

Reverse Mortgage Retail Leaders

Industry Overview

Data as of January 2009

Next Release Date: February

Endorsement Growth Change

1.0 %

Competition Growth

2.9 %

Active Lender Change

35

Figures above reflect change from prior month

PERFORMANCE

Rank/Region	02/08	03/08	04/08	05/08	06/08	07/08	08/08	09/08	10/08	11/08	12/08	01/09	Trend
1 Southeast/Caribbean	2,617	2,366	2,428	2,317	2,620	2,545	2,354	2,368	2,643	1,972	2,488	2,230	q
2 Pacific/Hawaii	2,225	1,749	2,036	1,958	1,842	1,767	1,867	1,809	1,593	1,119	1,655	1,759	p
3 Mid-Atlantic	1,269	1,154	1,142	1,129	1,264	1,062	1,193	1,201	1,197	1,055	1,152	1,255	p
4 Midwest	1,219	973	878	855	970	923	939	991	1,104	843	964	994	p
5 Southwest	932	1,018	814	736	772	896	769	787	1,269	793	989	925	q
6 New York/New Jersey	753	729	670	639	772	636	673	691	633	620	779	828	p
7 Northwest/Alaska	629	504	588	538	617	562	564	602	483	435	596	651	p
8 New England	596	501	464	424	566	494	503	517	469	423	506	589	p
9 Rocky Mountain	394	382	324	328	345	358	277	305	435	301	405	387	q
10 Great Plains	279	287	220	188	258	241	171	223	295	210	227	240	p
Total	10,913	9,663	9,564	9,112	10,026	9,484	9,310	9,494	10,121	7,771	9,761	9,858	p

Find out where the top five markets are in your area by state, county or even zip code to help improve sales performance, market share and maximize opportunities.

Call us for a free briefing at (949) 281-6470.

This Spot Could Be Yours

Reach reverse mortgage industry professionals through distribution and sponsorship of RMI's Reverse Mortgage Retail Leaders Report.

The Reverse Mortgage Retail Leaders Report provides a brief, high-level overview of a lender's performance and competition used by professionals ranging from management to senior executives.

Available for download every month, Reverse Market Insight provides information on over 500 lenders in over 50 markets nationally.

For more information about sponsoring this report, call us at (949) 281-6470, or email at sponsor@rminsight.net



REVERSE MARKET INSIGHT

(949) 281-6470
info@rminsight.net
www.rminsight.net

Interested in industry commentary, data and analysis? [CLICK HERE](#)
 Subscribe to our **FREE ReverseIQ Newsletter and FREE Industry Reports**

Competition

Top 10 Lenders

Rank / Lender	2/2008	3/2008	4/2008	5/2008	6/2008	7/2008	8/2008	9/2008	10/2008	11/2008	12/2008	1/2009	Total	Trend
1 WELLS FARGO BANK NA	1,947	575	1,473	2,337	1,744	1,285	1,525	1,858	1,515	1,170	1,381	1,809	18,619	p
2 Bank of America NA Charlotte	515	806	555	548	629	747	679	1,032	1,255	762	785	626	8,939	q
3 FINANCIAL FREEDOM SENIOR FUNDI	656	648	477	228	483	587	583	442	293	275	442	593	5,707	p
4 WORLD ALLIANCE FINANCIAL CORP.	283	279	234	403	288	300	258	286	405	252	527	203	3,718	q
5 URBAN FINANCIAL GROUP	124	105	95	126	126	147	82	105	170	111	172	100	1,463	q
6 METLIFE BANK	144	96	104	119	105	77	84	66	85	125	166	166	1,337	n
7 GENWORTH FINANCIAL HM EQUITY A	210	36	213	149	101	44	88	58	64	91	101	41	1,196	q
8 OMNI HOME FINANCING INC	251	143	123	59	94	106	61	73	77	40	56	65	1,148	p
9 GENERATION MORTGAGE COMPANY	121	97	112	74	90	70	105	73	61	64	108	169	1,144	p
10 1ST AAA REVERSE MORTGAGE INC	32	50	80	93	88	132	95	85	190	77	67	71	1,060	p
Top 10 Sub Total	4,283	2,835	3,466	4,136	3,748	3,495	3,560	4,078	4,115	2,967	3,805	3,843	44,331	p

Industry Total	10,913	9,663	9,564	9,112	10,026	9,484	9,310	9,494	10,121	7,771	9,761	9,858	115,077	q
----------------	--------	-------	-------	-------	--------	-------	-------	-------	--------	-------	-------	-------	---------	---

Endorsement Volume

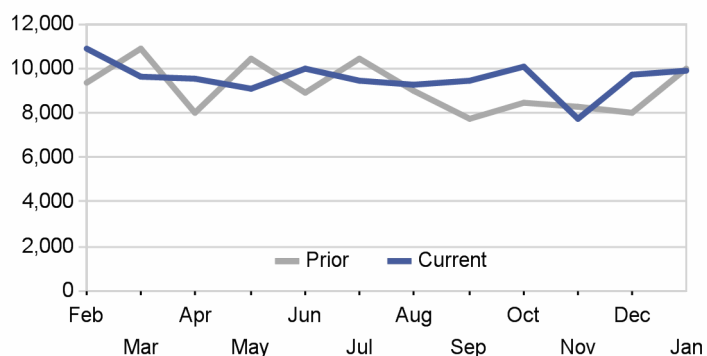

Active Lenders

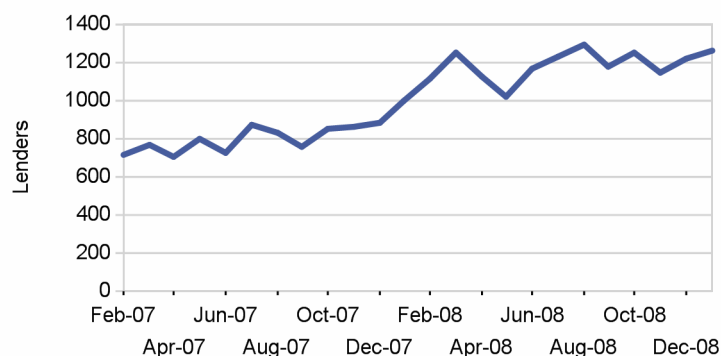

Endorsements per Lender



New Lenders by Month

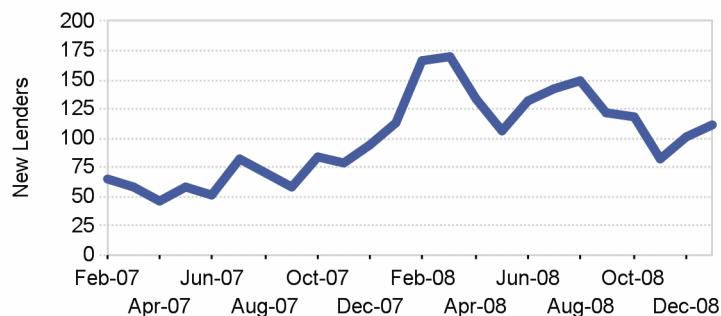

Lender Distribution by YTD Growth Rate

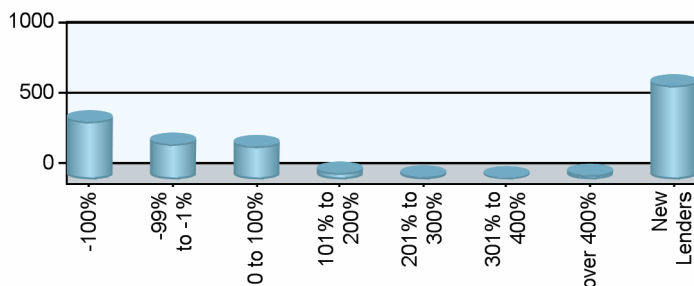

This Spot Could Be Yours

Reach reverse mortgage industry professionals through distribution and sponsorship of RMI's Reverse Mortgage Retail Leaders Report.

The Reverse Mortgage Retail Leaders Report provides a brief, high-level overview of a lender's performance and competition used by professionals ranging from management to senior executives.

Available for download every month, Reverse Market Insight provides information on over 500 lenders in over 50 markets nationally.

For more information about sponsoring this report, call us at (949) 281-6470, or email at sponsor@rminight.net

Competitive Landscape

Market	YTD Volume 2009	YTD Volume 2008	Chg %	Active Lenders 2009	Active Lenders 2008	Chg %	Volume / Lender 2009	Volume / Lender 2008	Chg %
Great Plains									
ST. LOUIS	86	99	-13.1 %	31	23	34.8 %	2.8	4.3	-35.5 %
KANSAS CITY	69	98	-29.6 %	26	23	13.0 %	2.7	4.3	-37.7 %
DES MOINES	52	25	108.0 %	13	8	62.5 %	4.0	3.1	28.0 %
OMAHA	17	25	-32.0 %	5	6	-16.7 %	3.4	4.2	-18.4 %
TOPEKA	16	15	6.7 %	12	6	100.0 %	1.3	2.5	-46.7 %
Region Total	240	262	-8.4 %	61	46	32.6 %	3.9	5.7	-30.9 %
Mid-Atlantic									
RICHMOND	323	265	21.9 %	71	55	29.1 %	4.5	4.8	-5.6 %
BALTIMORE	316	348	-9.2 %	90	65	38.5 %	3.5	5.4	-34.4 %
PHILADELPHIA	297	326	-8.9 %	68	50	36.0 %	4.4	6.5	-33.0 %
WASH. D.C.	170	197	-13.7 %	61	38	60.5 %	2.8	5.2	-46.2 %
WILMINGTON	76	37	105.4 %	18	15	20.0 %	4.2	2.5	71.2 %
PITTSBURGH	52	64	-18.8 %	27	22	22.7 %	1.9	2.9	-33.8 %
CHARLESTON	21	32	-34.4 %	10	12	-16.7 %	2.1	2.7	-21.3 %
Region Total	1,255	1,269	-1.1 %	202	136	48.5 %	6.2	9.3	-33.4 %
Midwest									
CHICAGO	315	236	33.5 %	92	59	55.9 %	3.4	4.0	-14.4 %
DETROIT	126	183	-31.1 %	44	34	29.4 %	2.9	5.4	-46.8 %
MINN. ST. PAUL	112	96	16.7 %	27	23	17.4 %	4.1	4.2	-0.6 %
INDIANAPOLIS	111	93	19.4 %	35	22	59.1 %	3.2	4.2	-25.0 %
MILWAUKEE	101	98	3.1 %	21	18	16.7 %	4.8	5.4	-11.7 %
CLEVELAND	77	95	-18.9 %	30	31	-3.2 %	2.6	3.1	-16.2 %
GRAND RAPIDS	55	84	-34.5 %	30	34	-11.8 %	1.8	2.5	-25.8 %
SPRINGFIELD	38	48	-20.8 %	18	24	-25.0 %	2.1	2.0	5.6 %
COLUMBUS	21	36	-41.7 %	14	12	16.7 %	1.5	3.0	-50.0 %
FLINT	20	39	-48.7 %	12	13	-7.7 %	1.7	3.0	-44.4 %
CINCINNATI	18	34	-47.1 %	12	16	-25.0 %	1.5	2.1	-29.4 %
Region Total	994	1,042	-4.6 %	211	163	29.4 %	4.7	6.4	-26.3 %
New England									
BOSTON	264	298	-11.4 %	73	81	-9.9 %	3.6	3.7	-1.7 %
HARTFORD	162	214	-24.3 %	53	43	23.3 %	3.1	5.0	-38.6 %
BANGOR	58	45	28.9 %	15	15	0.0 %	3.9	3.0	28.9 %
MANCHESTER	52	41	26.8 %	21	17	23.5 %	2.5	2.4	2.7 %
PROVIDENCE	35	59	-40.7 %	17	23	-26.1 %	2.1	2.6	-19.7 %
BURLINGTON	18	15	20.0 %	6	6	0.0 %	3.0	2.5	20.0 %
Region Total	589	672	-12.4 %	134	132	1.5 %	4.4	5.1	-13.7 %
New York/New Jersey									
NEW YORK	361	246	46.7 %	63	44	43.2 %	5.7	5.6	2.5 %
NEWARK	196	173	13.3 %	60	45	33.3 %	3.3	3.8	-15.0 %
CAMDEN	136	173	-21.4 %	59	42	40.5 %	2.3	4.1	-44.0 %
ALBANY	88	94	-6.4 %	26	22	18.2 %	3.4	4.3	-20.8 %
BUFFALO	47	61	-23.0 %	10	7	42.9 %	4.7	8.7	-46.1 %
Region Total	828	747	10.8 %	140	93	50.5 %	5.9	8.0	-26.4 %
Northwest/Alaska									
PORTLAND	284	201	41.3 %	79	46	71.7 %	3.6	4.4	-17.7 %
SEATTLE	231	230	0.4 %	55	54	1.9 %	4.2	4.3	-1.4 %
BOISE	93	69	34.8 %	30	17	76.5 %	3.1	4.1	-23.6 %
SPOKANE	34	39	-12.8 %	16	15	6.7 %	2.1	2.6	-18.3 %
ANCHORAGE	9	6	50.0 %	5	5	0.0 %	1.8	1.2	50.0 %
Region Total	651	545	19.4 %	126	92	37.0 %	5.2	5.9	-12.8 %

Market	YTD Volume 2009	YTD Volume 2008	Chg %	Active Lenders 2009	Active Lenders 2008	Chg %	Volume / Lender 2009	Volume / Lender 2008	Chg %
Pacific/Hawaii									
LOS ANGELES	446	364	22.5 %	100	101	-1.0 %	4.5	3.6	23.8 %
PHOENIX	292	356	-18.0 %	73	57	28.1 %	4.0	6.2	-36.0 %
SANTA ANA	250	325	-23.1 %	81	95	-14.7 %	3.1	3.4	-9.8 %
SAN FRANCISCO	237	170	39.4 %	54	62	-12.9 %	4.4	2.7	60.1 %
SACRAMENTO	170	213	-20.2 %	55	65	-15.4 %	3.1	3.3	-5.7 %
SAN DIEGO	122	117	4.3 %	46	46	0.0 %	2.7	2.5	4.3 %
FRESNO	65	168	-61.3 %	30	47	-36.2 %	2.2	3.6	-39.4 %
TUCSON	51	66	-22.7 %	25	22	13.6 %	2.0	3.0	-32.0 %
LAS VEGAS	48	135	-64.4 %	18	31	-41.9 %	2.7	4.4	-38.8 %
HONOLULU	45	69	-34.8 %	21	17	23.5 %	2.1	4.1	-47.2 %
RENO	33	37	-10.8 %	13	12	8.3 %	2.5	3.1	-17.7 %
Region Total	1,759	2,020	-12.9 %	277	273	1.5 %	6.4	7.4	-14.2 %
Rocky Mountain									
DENVER	182	114	59.6 %	44	29	51.7 %	4.1	3.9	5.2 %
SALT LAKE CITY	141	122	15.6 %	37	31	19.4 %	3.8	3.9	-3.2 %
HELENA	46	16	187.5 %	12	4	200.0 %	3.8	4.0	-4.2 %
CASPER	8	11	-27.3 %	4	5	-20.0 %	2.0	2.2	-9.1 %
SIOUX FALLS	6	6	0.0 %	1	2	-50.0 %	6.0	3.0	100.0 %
FARGO	4	7	-42.9 %	2	3	-33.3 %	2.0	2.3	-14.3 %
Region Total	387	276	40.2 %	81	56	44.6 %	4.8	4.9	-3.1 %
Southeast/Caribbean									
MIAMI	545	750	-27.3 %	159	145	9.7 %	3.4	5.2	-33.7 %
TAMPA	273	331	-17.5 %	89	86	3.5 %	3.1	3.8	-20.3 %
ORLANDO	214	337	-36.5 %	85	90	-5.6 %	2.5	3.7	-32.8 %
ATLANTA	201	166	21.1 %	51	34	50.0 %	3.9	4.9	-19.3 %
JACKSONVILLE	200	239	-16.3 %	77	69	11.6 %	2.6	3.5	-25.0 %
CARIBBEAN	191	112	70.5 %	4	3	33.3 %	47.8	37.3	27.9 %
GREENSBORO	169	121	39.7 %	22	13	69.2 %	7.7	9.3	-17.5 %
COLUMBIA	126	104	21.2 %	38	19	100.0 %	3.3	5.5	-39.4 %
BIRMINGHAM	94	66	42.4 %	30	21	42.9 %	3.1	3.1	-0.3 %
KNOXVILLE	63	53	18.9 %	29	17	70.6 %	2.2	3.1	-30.3 %
LOUISVILLE	55	49	12.2 %	28	14	100.0 %	2.0	3.5	-43.9 %
JACKSON	40	30	33.3 %	17	11	54.5 %	2.4	2.7	-13.7 %
MEMPHIS	30	43	-30.2 %	13	14	-7.1 %	2.3	3.1	-24.9 %
NASHVILLE	29	20	45.0 %	17	14	21.4 %	1.7	1.4	19.4 %
Region Total	2,230	2,421	-7.9 %	366	283	29.3 %	6.1	8.6	-28.8 %
Southwest									
SAN ANTONIO	167	113	47.8 %	38	28	35.7 %	4.4	4.0	8.9 %
DALLAS	146	110	32.7 %	39	26	50.0 %	3.7	4.2	-11.5 %
HOUSTON	121	139	-12.9 %	24	27	-11.1 %	5.0	5.1	-2.1 %
FT. WORTH	113	105	7.6 %	29	25	16.0 %	3.9	4.2	-7.2 %
ALBUQUERQUE	86	41	109.8 %	31	17	82.4 %	2.8	2.4	15.0 %
LUBBOCK	76	42	81.0 %	26	18	44.4 %	2.9	2.3	25.3 %
LITTLE ROCK	71	52	36.5 %	20	12	66.7 %	3.6	4.3	-18.1 %
NEW ORLEANS	52	37	40.5 %	21	12	75.0 %	2.5	3.1	-19.7 %
OKLAHOMA CITY	48	27	77.8 %	19	14	35.7 %	2.5	1.9	31.0 %
TULSA	35	25	40.0 %	16	12	33.3 %	2.2	2.1	5.0 %
SHREVEPORT	10	12	-16.7 %	9	8	12.5 %	1.1	1.5	-25.9 %
Region Total	925	703	31.6 %	121	90	34.4 %	7.6	7.8	-2.1 %
Grand Total	9,858	9,957	-1.0 %	1,254	1,000	25.4 %	7.9	10.0	-21.0 %

Analyze your top competitors and leverage the competitive strategies that work for them. Call us for a free, no obligation, Competitive Analysis Report at (949) 281-6470.

Top 100 Lenders - Year to Date

Rank	Lender	Vol 2009	Vol 2008	Chg %	Mkt Share 2009	Mkt Share 2008	Chg %	Top State	Rank	Lender	Vol 2009	Vol 2008	Chg %	Mkt Share 2009	Mkt Share 2008	Chg %	Top State
1	WELLS FARGO BANK NA	1809	1959	-8 %	18.4 %	19.7 %	-7 %	CA	51	FIRST CHOICE MORTGAGE IN	25	3	733 %	0.3 %	0.0 %	742 %	OH
2	BANK OF AMERICA NA CHARL	626	366	71 %	6.4 %	3.7 %	73 %	CA	51	FRANK J WEAVER INC	25	19	32 %	0.3 %	0.2 %	33 %	PA
3	FINANCIAL FREEDOM SENIOR	593	703	-16 %	6.0 %	7.1 %	-15 %	CA	51	LIVE WELL FINANCIAL INC	25	32	-22 %	0.3 %	0.3 %	-21 %	FL
4	WORLD ALLIANCE FINANCIAL	203	298	-32 %	2.1 %	3.0 %	-31 %	FL	51	GATEWAY FUNDING DIVERSIF	25	5	400 %	0.3 %	0.1 %	405 %	PA
5	GENERATION MORTGAGE COMP	169	124	36 %	1.7 %	1.2 %	38 %	TX	51	SAVINGS FIRST MORTGAGE L	25	26	-4 %	0.3 %	0.3 %	-3 %	PA
6	METLIFE BANK	166	158	5 %	1.7 %	1.6 %	6 %	NY	56	SOVEREIGN BANK FSB	24	8	200 %	0.2 %	0.1 %	203 %	NY
7	ONE REVERSE MORTGAGE LLC	163	0		1.7 %	0.0 %		FL	57	CIRCLE MORTGAGE CORPORAT	23	48	-52 %	0.2 %	0.5 %	-52 %	FL
8	MONEY HOUSE INC	145	22	559 %	1.5 %	0.2 %	566 %	FL	57	NETWORK FUNDING LP	23	19	21 %	0.2 %	0.2 %	22 %	TX
9	URBAN FINANCIAL GROUP	100	117	-15 %	1.0 %	1.2 %	-14 %	TX	57	SUN VALLEY FINANCIAL OF	23	36	-36 %	0.2 %	0.4 %	-35 %	CA
10	M AND T BANK	72	68	6 %	0.7 %	0.7 %	7 %	NY	57	DIRECT FINANCE CORP	23	9	156 %	0.2 %	0.1 %	158 %	VT
11	1ST AAA REVERSE MORTGAGE	71	38	87 %	0.7 %	0.4 %	89 %	TX	61	STOCKTON TURNER LLC	22	16	38 %	0.2 %	0.2 %	39 %	FL
12	OMNI HOME FINANCING INC	65	172	-62 %	0.7 %	1.7 %	-62 %	CA	61	PACIFIC REVERSE MORTGAGE	22	53	-58 %	0.2 %	0.5 %	-58 %	CA
13	STAY IN HOME MORTGAGE IN	59	61	-3 %	0.6 %	0.6 %	-2 %	CA	63	INTEGRITY 1ST MORTGAGE I	21	0		0.2 %	0.0 %		MI
14	FIRST MARINER BANK	56	92	-39 %	0.6 %	0.9 %	-39 %	FL	63	MORTGAGE CREDIT OF AMERI	21	0		0.2 %	0.0 %		FL
15	AMERICAN ADVISORS GROUP	54	42	29 %	0.5 %	0.4 %	30 %	FL	63	SENIOR FUNDING ASSOCIATE	21	19	11 %	0.2 %	0.2 %	12 %	CA
15	PNC MORTGAGE LLC	54	0		0.5 %	0.0 %		PA	66	W J BRADLEY MORTGAGE CAP	20	0		0.2 %	0.0 %		TX
17	CITIZENS MORTGAGE CORPOR	50	61	-18 %	0.5 %	0.6 %	-17 %	TX	66	IDEAL MORTGAGE BANKERS	20	12	67 %	0.2 %	0.1 %	68 %	FL
17	UPSTATE CAPITAL INC	50	58	-14 %	0.5 %	0.6 %	-13 %	FL	66	SENIORS FIRST MORTGAGE C	20	41	-51 %	0.2 %	0.4 %	-51 %	PA
19	GUARDIAN FIRST FUNDING G	46	27	70 %	0.5 %	0.3 %	72 %	FL	66	WEBSTER BANK	20	44	-55 %	0.2 %	0.4 %	-54 %	RI
19	SENIORS REVERSE MORTGAGE	46	4	1,050 %	0.5 %	0.0 %	1,062 %	CA	66	WILMINGTON SAVINGS FD SO	20	12	67 %	0.2 %	0.1 %	68 %	PA
19	MORTGAGE.SHOP LLC	46	4	1,050 %	0.5 %	0.0 %	1,062 %	PA	71	REMINGTON MORTGAGE INC	19	18	6 %	0.2 %	0.2 %	7 %	MI
22	EQUIPOINT FINANCIAL NETW	43	71	-39 %	0.4 %	0.7 %	-39 %	FL	71	MONTGOMERY MORTGAGE INC	19	12	58 %	0.2 %	0.1 %	60 %	TX
23	CITYONE MORTGAGE BANKERS	42	6	600 %	0.4 %	0.1 %	607 %	FL	73	UNITY MORTGAGE CORP	18	12	50 %	0.2 %	0.1 %	52 %	FL
24	GENWORTH FINANCIAL HM EQ	41	203	-80 %	0.4 %	2.0 %	-80 %	CA	73	AMERICA FIRST FEDERAL CR	18	8	125 %	0.2 %	0.1 %	127 %	ND
24	EVOFI ONE	41	11	273 %	0.4 %	0.1 %	276 %	TX	73	ALL FINANCIAL SERVICES I	18	0		0.2 %	0.0 %		PA
26	ACADEMY MORTGAGE LLC	39	79	-51 %	0.4 %	0.8 %	-50 %	PA	73	GATEWAY REVERSE MORTGAGE	18	0		0.2 %	0.0 %		KS
27	SUN AMERICAN MORTGAGE CO	38	27	41 %	0.4 %	0.3 %	42 %	CA	73	AGENCY FOR CONSUMER EQUI	18	8	125 %	0.2 %	0.1 %	127 %	NY
28	ALLIED HOME MORTGAGE CAP	37	25	48 %	0.4 %	0.3 %	49 %	FL	78	BEEWEE MORTGAGE BANKER C	17	0		0.2 %	0.0 %		FL
28	LIBERTYSTREET FINANCIAL	37	13	185 %	0.4 %	0.1 %	187 %	CA	78	WSB MORTGAGE SERVICES IN	17	22	-23 %	0.2 %	0.2 %	-22 %	CA
28	HARVARD HOME MORTGAGE IN	37	27	37 %	0.4 %	0.3 %	38 %	FL	78	SOUTHPORT BANK	17	17	0 %	0.2 %	0.2 %	1 %	OH
28	NET EQUITY FINANCIAL INC	37	0		0.4 %	0.0 %		PA	78	HARTLAND MORTGAGE CENTER	17	7	143 %	0.2 %	0.1 %	145 %	MI
32	GRIFFIN FINANCIAL MORTGA	34	51	-33 %	0.3 %	0.5 %	-33 %	TX	78	SUNTRUST MORTGAGE INC	17	0		0.2 %	0.0 %		PA
32	PRIORITY MORTGAGE CORPOR	34	3	1,033 %	0.3 %	0.0 %	1,045 %	FL	78	BEACH FIRST NATIONAL BAN	17	0		0.2 %	0.0 %		FL
32	FIRST REVERSE FINANCIAL	34	46	-26 %	0.3 %	0.5 %	-25 %	MI	84	WATERMARK CAPITAL INC	16	6	167 %	0.2 %	0.1 %	169 %	CA
35	WASHINGTON CAPITAL ADVIS	32	6	433 %	0.3 %	0.1 %	439 %	CA	84	SENIOR FINANCIAL CORP.	16	0		0.2 %	0.0 %		CA
35	VALUE FINANCIAL MORTGAGE	32	24	33 %	0.3 %	0.2 %	35 %	FL	84	GERSHMAN INVESTMENT CORP	16	15	7 %	0.2 %	0.2 %	8 %	KS
37	NATIONAL CITY BANK	31	8	288 %	0.3 %	0.1 %	291 %	OH	84	AMERICAN HOME BANK NA	16	17	-6 %	0.2 %	0.2 %	-5 %	PA
37	FUTURES SAFE FINANCIAL COR	31	26	19 %	0.3 %	0.3 %	20 %	FL	84	SENIORS EQUITY INCOME IN	16	51	-69 %	0.2 %	0.5 %	-68 %	MI
39	METAMERICA MORTGAGE BANK	30	0		0.3 %	0.0 %		FL	84	SIDUS FINANCIAL LLC	16	15	7 %	0.2 %	0.2 %	8 %	FL
39	SENIOR AMERICAN FUNDING	30	32	-6 %	0.3 %	0.3 %	-5 %	CA	84	FIRST FINANCIAL MORTGAGE	16	25	-36 %	0.2 %	0.3 %	-35 %	MI
39	1ST CONTINENTAL MORTGAGE	30	15	100 %	0.3 %	0.2 %	102 %	FL	91	FIRST SECURITY MORTGAGE	15	2	650 %	0.2 %	0.0 %	658 %	FL
39	AMERICAN HOME LOAN INC	30	45	-33 %	0.3 %	0.5 %	-33 %	PA	91	FAIRWAY MORTGAGE INC	15	11	36 %	0.2 %	0.1 %	38 %	FL
43	M AND I MARSHALL AND ILS	29	43	-33 %	0.3 %	0.4 %	-32 %	OH	91	LOANWELL FINANCIAL CORPO	15	32	-53 %	0.2 %	0.3 %	-53 %	FL
43	SUN WEST MORTGAGE CO INC	29	19	53 %	0.3 %	0.2 %	54 %	CA	94	EMPIRE EQUITY GROUP INC	14	23	-39 %	0.1 %	0.2 %	-39 %	MI
45	ENVISION LENDING GROUP I	28	12	133 %	0.3 %	0.1 %	136 %	CA	94	RESIDENTIAL EQUITY FUNDI	14	19	-26 %	0.1 %	0.2 %	-26 %	NY
45	JAMES B NUTTER AND COMPA	28	68	-59 %	0.3 %	0.7 %	-58 %	KS	94	PARK PLACE REVERSE MORTG	14	15	-7 %	0.1 %	0.2 %	-6 %	FL
47	REVERSE MORTGAGE GRP INC	27	0		0.3 %	0.0 %		OH	94	FLAGSHIP MORTGAGE CORPOR	14	0		0.1 %	0.0 %		OH
48	COLONIAL MORTGAGE CORP	26	28	-7 %	0.3 %	0.3 %	-6 %	MI	94	SENIORS HOME REVERSE MOR	14	7	100 %	0.1 %	0.1 %	102 %	FL
48	JUDITH O SMITH MORTGAGE	26	60	-57 %	0.3 %	0.6 %	-56 %	TX	94	ACTION MORTGAGE	14	17	-18 %	0.1 %	0.2 %	-17 %	FL
48	UNIVERSAL LENDING CORPOR	26	8	225 %	0.3 %	0.1 %	228 %	SD	94	PRIMARY RESIDENTIAL MORT	14	9	56 %	0.1 %	0.1 %	57 %	TX

About Reverse Market Insight, Inc.
Reverse Market Insight (RMI) is the premier provider of market intelligence and strategic advisory solutions in the reverse mortgage marketplace.

RMI is proud to serve 8 of the top 10 reverse mortgage lenders as clients and is the exclusive strategic partner of the National Reverse Mortgage Lenders Association (NRMLA) for market intelligence.

President
John K. Lunde
(949) 429-0452
john@rminsight.net

Vice President
Topher Thiessen
(949) 429-0453
topher@rminsight.net

Reverse Market Insight, Inc.
31 Journey
Suite 110
Aliso Viejo, CA 92656

(949) 281-6470
info@rminsight.net
www.rminsight.net

Disclaimer: Although a significant effort is made to assure the accuracy and completeness of the information provided, Reverse Market Insight, Inc., makes no express or implied warranty as to the accuracy, adequacy, completeness, legality of the information.