

Reverse Mortgage Retail Leaders

Industry Overview

Data as of June 2010

Next Release Date: Week 1 of August

Endorsement Growth Change

16.5 %

Competition Growth

9.6 %

Active Lender Change

57

Figures above reflect change from prior month

PERFORMANCE

Rank/Region	07/09	08/09	09/09	10/09	11/09	12/09	01/10	02/10	03/10	04/10	05/10	06/10	Trend
1 Southeast/Caribbean	2,397	1,984	1,790	1,700	1,544	1,829	1,560	1,531	1,239	1,213	1,039	1,080	▲
2 Pacific/Hawaii	2,062	1,821	2,018	1,577	1,392	1,486	1,320	1,254	982	833	749	890	▲
3 Mid-Atlantic	1,142	1,031	1,205	1,153	942	980	1,091	914	731	771	625	772	▲
4 Southwest	868	839	970	901	986	963	814	906	728	691	517	681	▲
5 New York/New Jersey	983	803	903	904	760	809	732	609	575	499	469	477	▲
6 Midwest	851	794	756	853	665	740	753	621	561	592	419	466	▲
7 Northwest/Alaska	615	637	702	666	532	543	483	428	317	284	277	296	▲
8 New England	379	510	583	511	368	437	473	345	302	254	220	267	▲
9 Rocky Mountain	340	348	366	327	352	321	250	254	241	227	144	239	▲
10 Great Plains	193	166	180	180	197	176	153	162	146	147	95	136	▲
Total	9,830	8,933	9,473	8,772	7,738	8,284	7,629	7,024	5,822	5,511	4,554	5,304	▲

Find out where the top five markets are in your area by state, county or even zip code to help improve sales performance, market share and maximize opportunities.

Call us for a free briefing at (949) 429-0452.

*Paid Advertisement

Strategically thinking companies rely on ReverseVision

Freedom of Action

ReverseVision is supported by more reverse mortgage lenders than any other software, giving customers maximum *freedom of action*.

Independence

As an independent technology company ReverseVision gives its customers the *flexibility* and *independence* to grow their business.



REVERSE MARKET
INSIGHT

(949) 429-0452

info@rminsight.net

www.rminsight.net

Interested in industry commentary, data and analysis? [CLICK HERE](#)

Subscribe to our [FREE ReverseIQ Newsletter](#) and [FREE Industry Reports](#)

Competition

Top 10 Lenders

Rank / Lender	07/09	08/09	09/09	10/09	11/09	12/09	01/10	02/10	03/10	04/10	05/10	06/10	Total	Trend
1 WELLS FARGO BANK NA	1,715	1,386	1,282	1,594	1,491	1,552	1,206	1,365	1,079	1,179	991	1,077	15,917	▲
2 BANK OF AMERICA NA CHARLOTTE	757	718	1,046	872	728	924	726	644	556	465	542	641	8,619	▲
3 METLIFE BANK	304	266	215	416	346	321	281	137	142	180	203	275	3,086	▲
4 ONE REVERSE MORTGAGE LLC	266	180	244	307	303	237	203	121	318	261	214	251	2,905	▲
5 FINANCIAL FREEDOM ACQUISITION	223	342	478	348	210	239	206	125	105	98	55	79	2,508	▲
6 URBAN FINANCIAL GROUP	93	66	67	40	117	61	75	288	212	206	123	132	1,480	▲
7 GENERATION MORTGAGE COMPANY	201	73	51	36	155	141	165	258	87	61	71	83	1,382	▲
8 1ST AAA REVERSE MORTGAGE	101	95	152	125	126	112	120	109	85	73	69	108	1,275	▲
9 GENWORTH FINANCIAL HM EQUITY A	47	73	74	47	59	76	50	129	98	72	72	147	944	▲
10 SECURITY ONE LENDING	83	52	174	91	67	93	116	35	79	43	31	68	932	▲
Top 10 SubTotal	3,790	3,251	3,783	3,876	3,602	3,756	3,148	3,211	2,761	2,638	2,371	2,861	39,048	▲
Industry Total	9,830	8,933	9,473	8,772	7,738	8,284	7,629	7,024	5,822	5,511	4,554	5,304	88,874	▲

Endorsement Volume

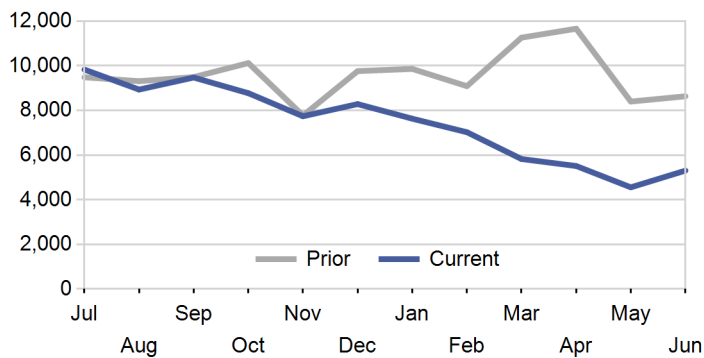

Active Lenders

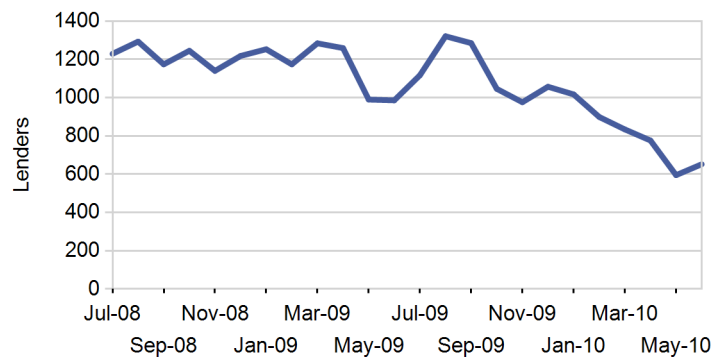

Endorsements per Lender

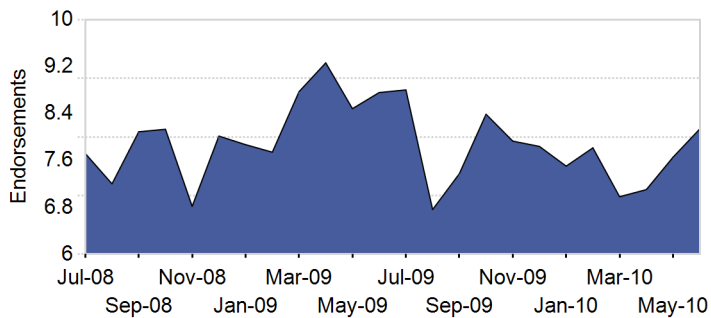

New Lenders by Month

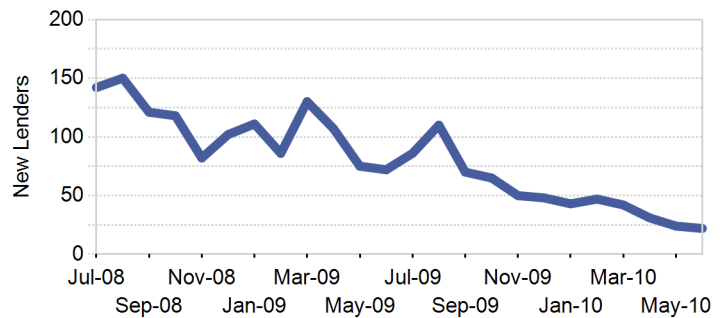

Paid Advertisement

Lender Distribution by YTD Growth Rate

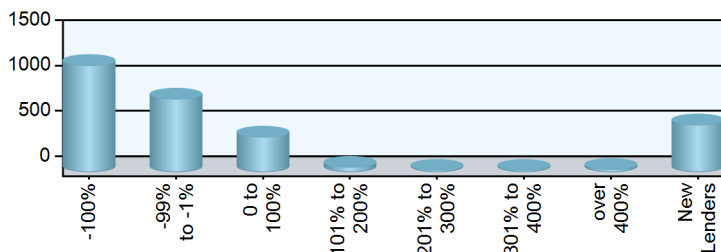



Marc Helm
281-404-7824
mhelm@rmsnav.com

Ken Austin
281-404-7825
kaustin@rmsnav.com

Reverse Mortgage Solutions, Inc.

www.RMSNAV.com



Market Performance

Market	YTD Volume 2010	YTD Volume 2009	Chg %	Active Lenders 2010	Active Lenders 2009	Chg %	Volume / Lender 2010	Volume / Lender 2009	Chg %
Great Plains									
ST. LOUIS	297	517	-42.6 %	47	82	-42.7 %	2.6	2.7	-6.5 %
KANSAS CITY	261	421	-38.0 %	43	67	-35.8 %	2.8	2.9	-4.3 %
DES MOINES	109	210	-48.1 %	23	23	0.0 %	3.0	4.4	-32.8 %
OMAHA	95	134	-29.1 %	15	19	-21.1 %	3.8	3.4	11.7 %
TOPEKA	77	102	-24.5 %	24	24	0.0 %	1.8	1.7	4.7 %
Region Total	839	1,384	-39.4 %	91	141	-35.5 %	4.1	4.2	-3.8 %
Mid-Atlantic									
BALTIMORE	1,382	1,688	-18.1 %	109	154	-29.2 %	4.6	3.9	17.9 %
RICHMOND	1,224	2,001	-38.8 %	107	155	-31.0 %	4.0	4.8	-16.0 %
PHILADELPHIA	1,109	1,610	-31.1 %	102	148	-31.1 %	4.1	4.1	1.0 %
WASH. D.C.	689	1,006	-31.5 %	90	128	-29.7 %	3.1	3.1	-2.2 %
WILMINGTON	243	396	-38.6 %	29	53	-45.3 %	3.0	3.1	-4.2 %
PITTSBURGH	172	320	-46.3 %	42	56	-25.0 %	1.8	2.1	-15.0 %
CHARLESTON	85	97	-12.4 %	19	22	-13.6 %	1.8	2.2	-14.9 %
Region Total	4,904	7,118	-31.1 %	260	359	-27.6 %	6.7	6.7	0.1 %
Midwest									
CHICAGO	1,163	1,971	-41.0 %	140	187	-25.1 %	3.3	3.6	-10.5 %
MILWAUKEE	370	588	-37.1 %	43	45	-4.4 %	3.6	4.6	-21.7 %
INDIANAPOLIS	369	585	-36.9 %	40	65	-38.5 %	3.4	3.2	4.7 %
MINN. ST. PAUL	348	621	-44.0 %	49	54	-9.3 %	3.1	4.4	-28.8 %
CLEVELAND	267	403	-33.7 %	47	67	-29.9 %	2.6	2.4	10.0 %
GRAND RAPIDS	242	384	-37.0 %	41	68	-39.7 %	2.3	2.4	-3.4 %
DETROIT	237	617	-61.6 %	54	88	-38.6 %	2.0	2.7	-25.8 %
CINCINNATI	128	171	-25.1 %	36	38	-5.3 %	1.8	2.0	-7.4 %
SPRINGFIELD	119	228	-47.8 %	35	42	-16.7 %	1.6	2.0	-19.3 %
COLUMBUS	118	162	-27.2 %	26	48	-45.8 %	2.4	1.9	23.0 %
FLINT	51	129	-60.5 %	19	37	-48.6 %	1.2	1.7	-27.6 %
Region Total	3,412	5,859	-41.8 %	319	423	-24.6 %	4.5	5.1	-12.9 %
New England									
BOSTON	767	1,278	-40.0 %	91	123	-26.0 %	3.2	3.7	-13.8 %
HARTFORD	571	824	-30.7 %	90	117	-23.1 %	2.8	3.1	-10.9 %
MANCHESTER	176	268	-34.3 %	40	49	-18.4 %	2.0	2.3	-12.4 %
BANGOR	163	283	-42.4 %	20	28	-28.6 %	2.9	3.7	-22.7 %
PROVIDENCE	124	197	-37.1 %	21	37	-43.2 %	2.0	2.2	-6.7 %
BURLINGTON	60	106	-43.4 %	12	15	-20.0 %	2.2	3.4	-33.9 %
Region Total	1,861	2,956	-37.0 %	173	246	-29.7 %	4.1	4.6	-11.8 %
New York/New Jersey									
NEW YORK	1,547	2,468	-37.3 %	131	139	-5.8 %	4.4	5.9	-26.5 %
NEWARK	819	1,175	-30.3 %	101	131	-22.9 %	3.7	3.8	-2.7 %
CAMDEN	536	892	-39.9 %	85	121	-29.8 %	2.9	2.9	0.5 %
ALBANY	312	549	-43.2 %	41	60	-31.7 %	3.2	4.0	-19.4 %
BUFFALO	147	269	-45.4 %	14	28	-50.0 %	3.8	4.4	-12.7 %
Region Total	3,361	5,353	-37.2 %	231	278	-16.9 %	5.5	6.6	-16.7 %
Northwest/Alaska									
SEATTLE	891	1,407	-36.7 %	89	115	-22.6 %	3.3	4.2	-20.7 %
PORTLAND	810	1,651	-50.9 %	105	161	-34.8 %	3.0	3.6	-16.8 %
BOISE	217	491	-55.8 %	40	65	-38.5 %	2.5	3.1	-21.6 %
SPOKANE	132	194	-32.0 %	40	46	-13.0 %	1.7	2.3	-23.7 %
ANCHORAGE	35	45	-22.2 %	5	10	-50.0 %	2.5	1.9	28.0 %
Region Total	2,085	3,788	-45.0 %	175	250	-30.0 %	4.2	5.1	-16.5 %

Market	YTD Volume 2010	YTD Volume 2009	Chg %	Active Lenders 2010	Active Lenders 2009	Chg %	Volume / Lender 2010	Volume / Lender 2009	Chg %
Pacific/Hawaii									
LOS ANGELES	1,673	2,469	-32.2 %	202	234	-13.7 %	3.7	4.5	-16.5 %
SAN FRANCISCO	1,212	1,745	-30.5 %	117	146	-19.9 %	4.0	4.8	-17.0 %
SANTA ANA	912	1,578	-42.2 %	166	210	-21.0 %	2.8	3.4	-19.2 %
PHOENIX	604	1,669	-63.8 %	70	128	-45.3 %	3.4	4.8	-29.9 %
SACRAMENTO	463	991	-53.3 %	81	120	-32.5 %	3.0	3.7	-18.2 %
SAN DIEGO	451	646	-30.2 %	90	112	-19.6 %	2.3	2.6	-11.1 %
FRESNO	188	420	-55.2 %	44	77	-42.9 %	2.2	2.7	-18.8 %
HONOLULU	180	276	-34.8 %	34	38	-10.5 %	2.1	2.8	-24.6 %
TUCSON	146	325	-55.1 %	31	63	-50.8 %	2.3	2.3	-2.0 %
LAS VEGAS	123	332	-63.0 %	28	40	-30.0 %	2.4	2.9	-17.1 %
RENO	76	188	-59.6 %	17	29	-41.4 %	1.9	2.7	-29.7 %
Region Total	6,028	10,639	-43.3 %	423	556	-23.9 %	5.8	7.1	-18.5 %
Rocky Mountain									
DENVER	629	1,088	-42.2 %	69	104	-33.7 %	3.5	4.0	-13.4 %
SALT LAKE CITY	494	824	-40.0 %	67	88	-23.9 %	2.8	3.7	-23.4 %
HELENA	139	282	-50.7 %	19	23	-17.4 %	2.3	4.1	-44.0 %
CASPER	48	100	-52.0 %	12	13	-7.7 %	1.7	3.0	-44.4 %
SIOUX FALLS	29	63	-54.0 %	3	6	-50.0 %	2.7	4.5	-40.3 %
FARGO	16	34	-52.9 %	3	5	-40.0 %	2.4	2.6	-5.4 %
Region Total	1,355	2,391	-43.3 %	130	182	-28.6 %	3.9	4.9	-21.0 %
Southeast/Caribbean									
MIAMI	1,421	3,330	-57.3 %	199	330	-39.7 %	3.1	3.7	-17.9 %
ATLANTA	942	1,261	-25.3 %	86	139	-38.1 %	3.8	3.7	3.4 %
CARIBBEAN	769	950	-19.1 %	14	11	27.3 %	13.6	25.2	-45.9 %
TAMPA	761	1,648	-53.8 %	131	230	-43.0 %	2.6	3.1	-14.9 %
GREENSBORO	694	1,126	-38.4 %	23	32	-28.1 %	8.1	9.2	-11.6 %
JACKSONVILLE	633	1,219	-48.1 %	106	160	-33.8 %	2.4	3.0	-22.0 %
COLUMBIA	547	785	-30.3 %	59	78	-24.4 %	3.4	3.8	-10.3 %
BIRMINGHAM	528	687	-23.1 %	65	75	-13.3 %	3.2	3.4	-5.8 %
ORLANDO	465	1,275	-63.5 %	93	186	-50.0 %	2.2	2.8	-22.1 %
KNOXVILLE	235	406	-42.1 %	44	69	-36.2 %	2.3	2.3	0.8 %
NASHVILLE	208	247	-15.8 %	35	48	-27.1 %	2.5	2.3	8.5 %
JACKSON	169	240	-29.6 %	35	36	-2.8 %	1.9	2.6	-29.9 %
LOUISVILLE	163	283	-42.4 %	40	53	-24.5 %	2.1	2.6	-21.8 %
MEMPHIS	127	188	-32.4 %	30	41	-26.8 %	1.9	2.0	-3.6 %
Region Total	7,662	13,645	-43.8 %	499	751	-33.6 %	5.8	6.5	-10.5 %
Southwest									
HOUSTON	843	811	3.9 %	68	68	0.0 %	4.5	4.5	0.7 %
SAN ANTONIO	726	1,023	-29.0 %	62	81	-23.5 %	4.1	4.5	-8.2 %
DALLAS	540	891	-39.4 %	69	86	-19.8 %	3.0	3.9	-24.3 %
FT. WORTH	492	735	-33.1 %	56	73	-23.3 %	3.1	3.9	-18.9 %
NEW ORLEANS	457	468	-2.4 %	49	55	-10.9 %	3.1	3.0	2.0 %
ALBUQUERQUE	310	498	-37.8 %	56	70	-20.0 %	2.3	2.9	-20.0 %
LITTLE ROCK	304	406	-25.1 %	39	43	-9.3 %	3.0	3.3	-9.1 %
LUBBOCK	279	422	-33.9 %	40	45	-11.1 %	2.5	3.5	-28.8 %
TULSA	163	205	-20.5 %	26	38	-31.6 %	2.4	2.3	5.8 %
OKLAHOMA CITY	142	223	-36.3 %	26	32	-18.8 %	2.2	2.3	-6.9 %
SHREVEPORT	81	79	2.5 %	26	20	30.0 %	1.5	2.1	-24.7 %
Region Total	4,337	5,761	-24.7 %	210	265	-20.8 %	7.3	7.6	-3.6 %
Grand Total	35,844	58,894	-39.1 %	1,805	2,460	-26.6 %	7.5	8.5	-11.2 %

Analyze your top competitors and leverage the competitive strategies that work for them. Call us for a free, no obligation, Competitive Landscape Report at (949) 429-0452.

Top 100 Lenders - Year to Date

Rank	Lender	Vol 2010	Vol 2009	Chg %	Mkt Share 2010	Mkt Share 2009	Chg %	Top State
1	WELLS FARGO BANK NA	6897	10549	-35 %	19.2 %	17.9 %	7 %	CA
2	BANK OF AMERICA NA CHARL	3574	5535	-35 %	10.0 %	9.4 %	6 %	CA
3	ONE REVERSE MORTGAGE LLC	1368	1592	-14 %	3.8 %	2.7 %	41 %	TX
4	METLIFE BANK	1218	1357	-10 %	3.4 %	2.3 %	47 %	NY
5	URBAN FINANCIAL GROUP	1036	735	41 %	2.9 %	1.2 %	132 %	TX
6	GENERATION MORTGAGE COMP	725	1048	-31 %	2.0 %	1.8 %	14 %	CA
7	FINANCIAL FREEDOM ACQUIS	668	2170	-69 %	1.9 %	3.7 %	-49 %	CA
8	GENWORTH FINANCIAL HM EQ	568	314	81 %	1.6 %	0.5 %	197 %	CA
9	1st AAA Reverse Mortgage	564	525	7 %	1.6 %	0.9 %	77 %	TX
10	NET EQUITY FINANCIAL INC	420	229	83 %	1.2 %	0.4 %	201 %	MD
11	SECURITY ONE LENDING	372	689	-46 %	1.0 %	1.2 %	-11 %	CA
12	NEW DAY FINANCIAL LLC	363	0		1.0 %	0.0 %		TX
13	AMERICAN ADVISORS GROUP	338	312	8 %	0.9 %	0.5 %	78 %	CA
14	COOPER AND SHEIN LLC	331	25	1,224 %	0.9 %	0.0 %	2,075 %	MD
15	SENIOR MORTGAGE BANKERS	286	0		0.8 %	0.0 %		ZZ
16	M AND T BANK	273	399	-32 %	0.8 %	0.7 %	12 %	NY
17	MONEY HOUSE INC	244	555	-56 %	0.7 %	0.9 %	-28 %	ZZ
18	EQUIPOINT FINANCIAL NETW	230	274	-16 %	0.6 %	0.5 %	38 %	OR
19	FIRST MARINER BANK	219	490	-55 %	0.6 %	0.8 %	-27 %	NJ
20	BRIAN A COLE & ASSOCIATE	182	42	333 %	0.5 %	0.1 %	612 %	GA
21	INTEGRITY 1ST MORTGAGE I	172	136	26 %	0.5 %	0.2 %	108 %	IL
22	SENIOR AMERICAN FUNDING	169	164	3 %	0.5 %	0.3 %	69 %	CA
23	SENIORS REVERSE MORTGAGE	165	304	-46 %	0.5 %	0.5 %	-11 %	CA
24	ASPIRE FINANCIAL INC	161	7	2,200 %	0.4 %	0.0 %	3,679 %	TX
25	LIVE WELL FINANCIAL INC	154	140	10 %	0.4 %	0.2 %	81 %	NY
26	EQUITABLE REVERSE MORTGA	148	0		0.4 %	0.0 %		CA
27	SUNTRUST MORTGAGE INC	143	81	77 %	0.4 %	0.1 %	190 %	FL
28	UPSTATE CAPITAL INC	128	281	-54 %	0.4 %	0.5 %	-25 %	NY
29	STAY IN HOME MORTGAGE IN	127	327	-61 %	0.4 %	0.6 %	-36 %	WA
30	MAS ASSOCIATES	126	11	1,045 %	0.4 %	0.0 %	1,782 %	MD
31	PRIORITY MORTGAGE CORPOR	121	155	-22 %	0.3 %	0.3 %	28 %	FL
32	CHERRY CREEK MORTGAGE CO	117	159	-26 %	0.3 %	0.3 %	21 %	CO
33	HARVARD HOME MORTGAGE IN	116	231	-50 %	0.3 %	0.4 %	-17 %	NC
34	PNC REVERSE MORTGAGE LLC	110	0		0.3 %	0.0 %		NJ
35	EVOFI ONE	110	336	-67 %	0.3 %	0.6 %	-46 %	CA
36	MORTGAGESHOP LLC	109	216	-50 %	0.3 %	0.4 %	-17 %	VA
37	MCM HOLDINGS INC	109	62	76 %	0.3 %	0.1 %	189 %	FL
38	ACADEMY MORTGAGE LLC	107	224	-52 %	0.3 %	0.4 %	-22 %	MD
39	METAMERICA MORTGAGE BANK	105	155	-32 %	0.3 %	0.3 %	11 %	VA
40	IREVERSE HOME LOANS LLC	105	0		0.3 %	0.0 %		CA
41	TRADITIONAL HOME MORTGAG	105	39	169 %	0.3 %	0.1 %	342 %	AZ
42	M AND I MARSHALL AND ILS	102	262	-61 %	0.3 %	0.4 %	-36 %	WI
43	GATEWAY REVERSE MORTGAGE	100	121	-17 %	0.3 %	0.2 %	36 %	MO
44	GOLDEN GATEWAY FINANCIAL	93	80	16 %	0.3 %	0.1 %	91 %	WA
45	MONTGOMERY MORTGAGE INC	92	87	6 %	0.3 %	0.1 %	74 %	TX
46	ROYAL UNITED MORTGAGE LL	89	0		0.2 %	0.0 %		IN
47	GMFS LLC	88	71	24 %	0.2 %	0.1 %	104 %	LA
48	HARTLAND MORTGAGE CENTER	85	101	-16 %	0.2 %	0.2 %	38 %	IL
49	CITYONE MORTGAGE BANKERS	81	204	-60 %	0.2 %	0.3 %	-35 %	FL
50	ALLIED HOME MORTGAGE CAP	78	200	-61 %	0.2 %	0.3 %	-36 %	PA

Rank	Lender	Vol 2010	Vol 2009	Chg %	Mkt Share 2010	Mkt Share 2009	Chg %	Top State
51	URBAN HOUSING MORTGAGE A	78	56	39 %	0.2 %	0.1 %	129 %	LA
52	WILMINGTON SAVINGS FD SO	78	101	-23 %	0.2 %	0.2 %	27 %	DE
53	UNITED SOUTHWEST MORTGAG	77	76	1 %	0.2 %	0.1 %	66 %	CA
54	AA MORTGAGE GROUP LLC	76	36	111 %	0.2 %	0.1 %	247 %	VA
55	WEBSTER BANK	75	110	-32 %	0.2 %	0.2 %	12 %	CT
56	PNC MORTGAGE LLC	71	326	-78 %	0.2 %	0.6 %	-64 %	PA
57	FUTURESAFE FINANCIAL COR	71	128	-45 %	0.2 %	0.2 %	-9 %	CA
58	ENVOY MORTGAGE LTD	69	20	245 %	0.2 %	0.0 %	467 %	WI
59	EAGLE NATIONWIDE MORTGAG	69	105	-34 %	0.2 %	0.2 %	8 %	MD
60	ALL FINANCIAL SERVICES I	69	51	35 %	0.2 %	0.1 %	122 %	PA
61	OPEN MORTGAGE LLC	67	52	29 %	0.2 %	0.1 %	112 %	CA
62	REMINGTON MORTGAGE INC	66	104	-37 %	0.2 %	0.2 %	4 %	MD
63	SENIORS FIRST MORTGAGE C	66	89	-26 %	0.2 %	0.2 %	22 %	VA
64	DIRECT FINANCE CORP	66	124	-47 %	0.2 %	0.2 %	-13 %	MA
65	SAVINGS FIRST MORTGAGE L	65	160	-59 %	0.2 %	0.3 %	-33 %	MD
66	VAN DYK MORTGAGE CORPORA	65	138	-53 %	0.2 %	0.2 %	-23 %	FL
67	SIDUS FINANCIAL LLC	63	96	-34 %	0.2 %	0.2 %	8 %	NC
68	NATIONWIDE EQUITIES CORP	62	39	59 %	0.2 %	0.1 %	161 %	NY
69	PRIMARY RESIDENTIAL MORT	61	62	-2 %	0.2 %	0.1 %	62 %	NM
70	SENIORS EQUITY INCOME IN	61	108	-44 %	0.2 %	0.2 %	-7 %	MI
71	AMERICAN PACIFIC MORTGAG	59	108	-45 %	0.2 %	0.2 %	-10 %	CA
72	1ST SOURCE FUNDING INC	58	88	-34 %	0.2 %	0.1 %	8 %	CA
73	1ST CONTINENTAL MORTGAGE	57	182	-69 %	0.2 %	0.3 %	-49 %	FL
74	SENIOR REVERSE MORTGAGE	57	35	63 %	0.2 %	0.1 %	168 %	TX
75	VALUE FINANCIAL MORTGAGE	57	198	-71 %	0.2 %	0.3 %	-53 %	FL
76	PRIMELENDING A PLAINSCAP	56	8	600 %	0.2 %	0.0 %	1,050 %	TX
77	TRIPPOINT MORTGAGE GROUP	55	15	267 %	0.2 %	0.0 %	502 %	CA
78	JACOB DEAN MORTGAGE INC	54	63	-14 %	0.2 %	0.1 %	41 %	NY
79	GATEWAY FUNDING DIVERSIF	53	124	-57 %	0.1 %	0.2 %	-30 %	PA
80	UNIVERSAL LENDING CORPOR	52	136	-62 %	0.1 %	0.2 %	-37 %	CO
81	AMERICAN SENIOR LENDING	52	0		0.1 %	0.0 %		FL
82	CASTLE FINANCIAL INC	52	54	-4 %	0.1 %	0.1 %	58 %	CA
83	GOLF SAVINGS BANK	52	86	-40 %	0.1 %	0.1 %	-1 %	OR
84	AMERICA FIRST FEDERAL CR	51	59	-14 %	0.1 %	0.1 %	42 %	UT
85	NETWORK FUNDING LP	51	95	-46 %	0.1 %	0.2 %	-12 %	TX
86	BANKERS CHOICE MORTGAGE	51	51	0 %	0.1 %	0.1 %	64 %	FL
87	RESIDENTIAL EQUITY FUNDI	51	96	-47 %	0.1 %	0.2 %	-13 %	NY
88	FRANKLIN FIRST FINANCIAL	49	78	-37 %	0.1 %	0.1 %	3 %	NY
89	FIRST NATIONAL BANK OF C	48	51	-6 %	0.1 %	0.1 %	55 %	PA
90	WASHINGTON TRUST COMPANY	48	33	45 %	0.1 %	0.1 %	139 %	RI
91	WATERMARK CAPITAL INC	48	107	-55 %	0.1 %	0.2 %	-26 %	CA
92	NATIONS FUNDING SOURCE I	48	68	-29 %	0.1 %	0.1 %	16 %	FL
93	LIBERTYSTREET FINANCIAL	47	178	-74 %	0.1 %	0.3 %	-57 %	CA
94	AEGEAN FINANCIAL INC	47	71	-34 %	0.1 %	0.1 %	9 %	CA
95	AGENCY FOR CONSUMER EQUI	47	72	-35 %	0.1 %	0.1 %	7 %	NY
96	FLAGSHIP MORTGAGE CORPOR	46	60	-23 %	0.1 %	0.1 %	26 %	PA
97	MCGOWIN KING MORTGAGE LL	46	45	2 %	0.1 %	0.1 %	68 %	AL
98	POPULAR MORTGAGE INC	46	40	15 %	0.1 %	0.1 %	89 %	ZZ
99	SENIOR FUNDING ASSOCIATE	46	97	-53 %	0.1 %	0.2 %	-22 %	CA
100	FIRST MUTUAL MORTGAGE AC	46	38	21 %	0.1 %	0.1 %	99 %	GA

Paid Advertisement

PERFORMANCE
NATIONWIDE SERVICE. *Title* INC.

REVERSE MORTGAGE SPECIALIST

www.performancetitleinc.net

888-641-3334

we **GUARANTEE** our service

About Reverse Market Insight, Inc.
Reverse Market Insight (RMI) is the premier provider of market intelligence and strategic advisory solutions in the reverse mortgage marketplace.

RMI is proud to serve 8 of the top 10 reverse mortgage lenders as clients and is the exclusive strategic partner of the National Reverse Mortgage Lenders Association (NRMLA) for market intelligence.

31 Journey | Suite 110 | Aliso Viejo, CA 92656
(949) 429-0452
<http://www.rminsight.net>

Disclaimer: Although a significant effort is made to assure the accuracy and completeness of the information provided, Reverse Market Insight, Inc. makes no express or implied warranty as to the accuracy, adequacy, completeness, legality of the information. Reverse Market Insight, Inc. does not endorse any products or services advertised on this report. We also waive any liability of any loss or damage that may be incurred as a result of the use of such advertised products or services.