

Reverse Mortgage Retail Leaders

Industry Overview

Data as of May 2011

Next Release Date: Week 1 of July

Endorsement Growth Change

-15.3 %

Competition Growth

-20.9 %

Active Lender Change

-100

Figures above reflect change from prior month

PERFORMANCE

Rank/Region	06/10	07/10	08/10	09/10	10/10	11/10	12/10	01/11	02/11	03/11	04/11	05/11	Trend
1 Southeast/Caribbean	1,080	1,275	1,418	1,323	1,038	1,404	1,387	1,305	1,425	1,455	1,265	1,184	▼
2 Pacific/Hawaii	890	1,022	1,125	983	805	1,092	988	1,130	1,204	1,283	1,021	834	▼
3 Mid-Atlantic	772	850	878	797	682	792	913	850	962	1,023	808	635	▼
4 Southwest	681	688	847	765	966	906	888	864	823	914	854	641	▼
5 New York/New Jersey	477	629	688	582	405	646	622	642	709	772	614	541	▼
6 Midwest	466	472	597	536	472	585	586	540	643	638	517	512	▼
7 Northwest/Alaska	296	348	336	300	267	314	344	365	361	361	339	266	▼
8 New England	267	307	334	280	259	342	373	359	337	348	302	226	▼
9 Rocky Mountain	239	200	246	254	212	294	289	246	274	318	244	211	▼
10 Great Plains	136	110	176	146	173	184	164	163	166	194	160	138	▼
Total	5,304	5,901	6,645	5,966	5,279	6,559	6,554	6,464	6,904	7,306	6,124	5,188	▼

Find out where the top five markets are in your area by state, county or even zip code to help improve sales performance, market share and maximize opportunities.

Call us for a free briefing at (949) 429-0452.

*Paid Advertisement

Operationally thinking companies rely on ReverseVision

Increased Productivity

ReverseVision is a powerful reverse mortgage software that eliminates overhead, reduces errors and *increases productivity*.

Business Processes

ReverseVision is a role-based collaborative tool that enforces business rules and *ensures* highest quality loans.



(949) 429-0452

info@rminsight.net

www.rminsight.net

Interested in industry commentary, data and analysis? [CLICK HERE](#)

Subscribe to our [FREE ReverseIQ Newsletter](#) and [FREE Industry Reports](#)

Competition

Top 10 Lenders

Rank / Lender	06/10	07/10	08/10	09/10	10/10	11/10	12/10	01/11	02/11	03/11	04/11	05/11	Total	Trend
1 WELLS FARGO BANK NA	1,077	1,383	1,880	1,412	1,075	1,783	1,820	1,687	1,662	1,960	1,253	1,092	18,084	▼
2 BANK OF AMERICA NA CHARLOTTE	641	562	677	548	636	550	864	843	777	738	896	332	8,064	▼
3 METLIFE BANK	275	395	397	351	302	579	638	466	444	682	616	932	6,077	▲
4 ONE REVERSE MORTGAGE LLC	251	263	299	306	299	338	368	322	295	398	423	430	3,992	▲
5 GENERATION MORTGAGE COMPANY	83	83	84	163	115	131	114	122	140	186	243	155	1,619	▼
6 GENWORTH FINANCIAL HM EQUITY A	132	247	170	88	63	65	14	86	90	114	140	199	1,408	▲
7 URBAN FINANCIAL GROUP	91	86	59	87	88	87	19	65	99	98	228	280	1,287	▲
8 REVERSE MORTGAGE USA INC	108	91	96	85	108	99	129	102	70	65	82	50	1,085	▼
9 SECURITY ONE LENDING	68	46	82	63	66	87	48	80	91	66	123	95	915	▼
10 AMERICAN ADVISORS GROUP	37	30	49	63	71	55	52	63	155	115	82	124	896	▲
Top 10 SubTotal	2,763	3,186	3,793	3,166	2,823	3,774	4,066	3,836	3,823	4,422	4,086	3,689	43,427	▼
Industry Total	5,304	5,901	6,645	5,966	5,279	6,559	6,554	6,464	6,904	7,306	6,124	5,188	74,194	▼

Endorsement Volume

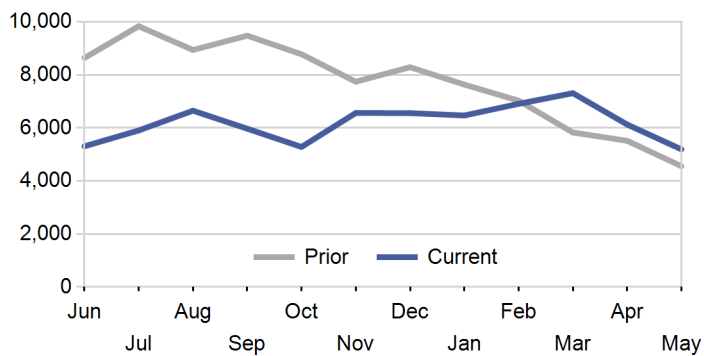

Active Lenders

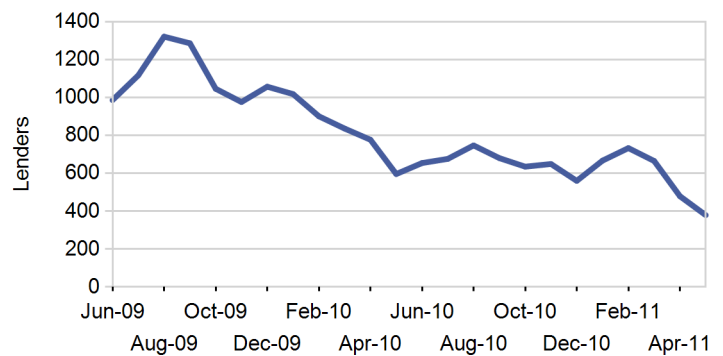

Endorsements per Lender

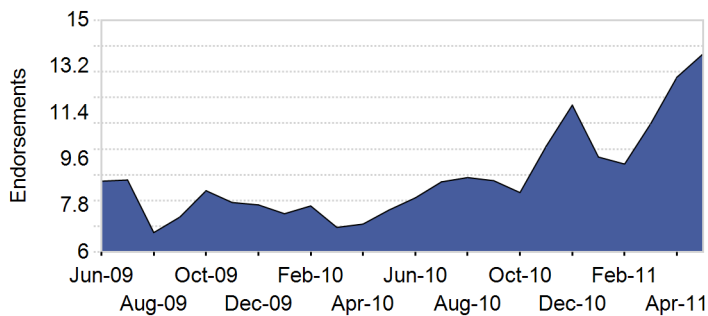

New Lenders by Month

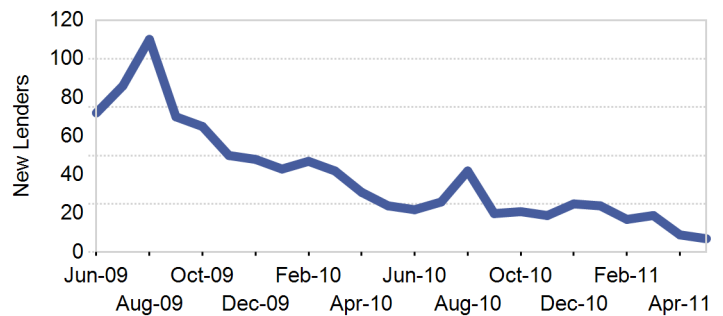

Lender Distribution by YTD Growth Rate

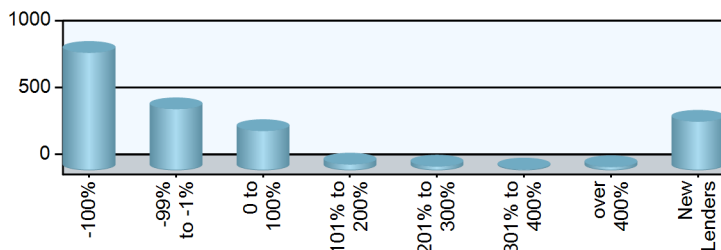

Paid Advertisement

When guidance is extremely important...
Rely on experience.

RMS
Reverse Mortgage Solutions, Inc.

RMSNAV.com

Marc Helm | 281-404-7824 | mhelm@rmsnav.com

Equal Housing Opportunity logo

Market Performance

Market	YTD Volume 2011	YTD Volume 2010	Chg %	Active Lenders 2011	Active Lenders 2010	Chg %	Volume / Lender 2011	Volume / Lender 2010	Chg %
Great Plains									
KANSAS CITY	271	212	27.8 %	30	39	-23.1 %	4.2	2.7	54.9 %
ST. LOUIS	212	253	-16.2 %	35	45	-22.2 %	2.8	2.5	12.5 %
DES MOINES	143	89	60.7 %	18	19	-5.3 %	3.9	3.1	26.1 %
TOPEKA	102	68	50.0 %	17	20	-15.0 %	2.6	1.8	42.6 %
OMAHA	93	81	14.8 %	14	14	0.0 %	3.2	4.0	-19.8 %
Region Total	821	703	16.8 %	64	83	-22.9 %	5.8	4.1	41.6 %
Mid-Atlantic									
PHILADELPHIA	1,219	913	33.5 %	95	101	-5.9 %	5.5	3.9	42.2 %
RICHMOND	1,157	1,022	13.2 %	81	98	-17.3 %	5.5	4.0	36.8 %
BALTIMORE	880	1,170	-24.8 %	88	104	-15.4 %	4.0	4.7	-13.1 %
WASH. D.C.	570	594	-4.0 %	64	84	-23.8 %	3.5	3.1	10.8 %
PITTSBURGH	204	145	40.7 %	35	39	-10.3 %	2.5	1.7	48.9 %
WILMINGTON	169	212	-20.3 %	34	29	17.2 %	2.2	3.0	-26.2 %
CHARLESTON	79	77	2.6 %	15	18	-16.7 %	2.1	1.9	10.0 %
Region Total	4,278	4,133	3.5 %	197	249	-20.9 %	8.3	6.6	26.2 %
Midwest									
CHICAGO	723	1,030	-29.8 %	95	138	-31.2 %	3.7	3.2	14.8 %
MINN. ST. PAUL	431	300	43.7 %	39	48	-18.8 %	5.0	3.1	64.6 %
MILWAUKEE	365	325	12.3 %	34	41	-17.1 %	4.6	3.6	27.7 %
INDIANAPOLIS	330	301	9.6 %	40	35	14.3 %	3.7	3.3	9.9 %
CLEVELAND	270	220	22.7 %	35	43	-18.6 %	3.6	2.5	40.3 %
GRAND RAPIDS	179	213	-16.0 %	32	41	-22.0 %	2.7	2.3	20.5 %
COLUMBUS	134	91	47.3 %	26	23	13.0 %	2.6	2.2	16.2 %
SPRINGFIELD	125	99	26.3 %	26	31	-16.1 %	2.6	1.6	60.6 %
CINCINNATI	121	107	13.1 %	28	36	-22.2 %	2.1	1.8	14.1 %
DETROIT	121	216	-44.0 %	24	53	-54.7 %	2.3	2.0	19.5 %
FLINT	51	44	15.9 %	22	16	37.5 %	1.3	1.3	5.8 %
Region Total	2,850	2,946	-3.3 %	206	311	-33.8 %	6.6	4.3	51.5 %
New England									
BOSTON	661	660	0.2 %	69	87	-20.7 %	4.3	3.2	34.8 %
HARTFORD	462	494	-6.5 %	61	85	-28.2 %	3.4	2.7	23.5 %
BANGOR	150	136	10.3 %	19	16	18.8 %	3.6	3.0	18.0 %
MANCHESTER	133	152	-12.5 %	24	38	-36.8 %	2.6	2.1	24.7 %
PROVIDENCE	113	106	6.6 %	21	20	5.0 %	2.5	2.1	20.3 %
BURLINGTON	53	47	12.8 %	10	11	-9.1 %	3.0	2.2	39.6 %
Region Total	1,572	1,595	-1.4 %	128	166	-22.9 %	5.5	4.0	38.1 %
New York/New Jersey									
NEW YORK	1,383	1,329	4.1 %	112	125	-10.4 %	5.1	4.4	16.8 %
NEWARK	782	703	11.2 %	82	95	-13.7 %	4.7	3.7	25.7 %
CAMDEN	595	459	29.6 %	65	81	-19.8 %	3.8	2.9	32.0 %
ALBANY	350	269	30.1 %	38	40	-5.0 %	3.2	3.2	-1.5 %
BUFFALO	168	120	40.0 %	18	14	28.6 %	3.6	3.9	-6.2 %
Region Total	3,278	2,880	13.8 %	183	219	-16.4 %	6.9	5.5	26.4 %
Northwest/Alaska									
SEATTLE	737	753	-2.1 %	69	84	-17.9 %	4.1	3.4	21.3 %
PORTLAND	591	704	-16.1 %	78	101	-22.8 %	3.1	3.0	4.1 %
BOISE	211	190	11.1 %	41	39	5.1 %	2.8	2.4	15.0 %
SPOKANE	112	110	1.8 %	28	37	-24.3 %	2.0	1.6	19.7 %
ANCHORAGE	41	32	28.1 %	6	5	20.0 %	4.2	2.7	57.2 %
Region Total	1,692	1,789	-5.4 %	125	167	-25.1 %	5.4	4.2	27.4 %
Pacific/Hawaii									
LOS ANGELES	1,474	1,439	2.4 %	143	193	-25.9 %	5.2	3.7	38.7 %

Market	YTD Volume 2011	YTD Volume 2010	Chg %	Active Lenders 2011	Active Lenders 2010	Chg %	Volume / Lender 2011	Volume / Lender 2010	Chg %
SAN FRANCISCO	997	1,051	-5.1 %	90	112	-19.6 %	4.9	4.2	18.8 %
SANTA ANA	921	766	20.2 %	114	153	-25.5 %	3.9	2.7	45.3 %
PHOENIX	501	506	-1.0 %	46	65	-29.2 %	5.1	3.4	48.8 %
SAN DIEGO	483	374	29.1 %	77	82	-6.1 %	3.3	2.3	41.2 %
SACRAMENTO	448	404	10.9 %	62	78	-20.5 %	3.6	2.9	26.1 %
FRESNO	172	155	11.0 %	36	40	-10.0 %	2.4	2.0	20.7 %
TUCSON	145	118	22.9 %	23	30	-23.3 %	2.8	2.2	29.0 %
HONOLULU	143	157	-8.9 %	33	32	3.1 %	2.1	2.2	-4.3 %
LAS VEGAS	122	103	18.4 %	18	26	-30.8 %	2.9	2.3	25.8 %
RENO	66	66	0.0 %	13	16	-18.8 %	2.5	1.9	29.0 %
Region Total	5,472	5,139	6.5 %	296	407	-27.3 %	8.4	5.6	49.1 %
Rocky Mountain									
DENVER	562	523	7.5 %	62	65	-4.6 %	4.1	3.4	23.1 %
SALT LAKE CITY	451	394	14.5 %	61	65	-6.2 %	2.9	2.7	8.3 %
HELENA	150	121	24.0 %	21	19	10.5 %	2.7	2.4	13.6 %
CASPER	64	39	64.1 %	13	11	18.2 %	2.3	1.7	34.4 %
SIOUX FALLS	44	26	69.2 %	8	3	166.7 %	3.4	2.6	28.5 %
FARGO	22	13	69.2 %	1	3	-66.7 %	4.4	2.3	91.3 %
Region Total	1,293	1,116	15.9 %	117	126	-7.1 %	4.5	3.7	23.6 %
Southeast/Caribbean									
GREENSBORO	847	585	44.8 %	23	22	4.5 %	11.9	8.1	47.8 %
MIAMI	814	1,265	-35.7 %	112	191	-41.4 %	3.6	3.0	18.4 %
ATLANTA	801	809	-1.0 %	68	84	-19.0 %	4.9	3.7	31.3 %
CARIBBEAN	727	617	17.8 %	17	13	30.8 %	12.2	13.6	-10.3 %
TAMPA	557	669	-16.7 %	83	121	-31.4 %	3.4	2.6	30.3 %
COLUMBIA	547	461	18.7 %	38	55	-30.9 %	5.5	3.4	59.1 %
BIRMINGHAM	529	459	15.3 %	45	62	-27.4 %	4.9	3.2	51.6 %
JACKSONVILLE	480	539	-10.9 %	83	104	-20.2 %	2.9	2.3	26.0 %
ORLANDO	359	400	-10.3 %	74	87	-14.9 %	3.1	2.2	42.5 %
KNOXVILLE	255	194	31.4 %	35	38	-7.9 %	3.3	2.3	41.5 %
JACKSON	227	148	53.4 %	24	35	-31.4 %	3.8	1.9	103.9 %
NASHVILLE	201	184	9.2 %	33	34	-2.9 %	2.8	2.5	12.6 %
LOUISVILLE	185	138	34.1 %	31	39	-20.5 %	2.9	2.0	44.5 %
MEMPHIS	105	115	-8.7 %	25	30	-16.7 %	2.1	1.9	7.8 %
Region Total	6,634	6,583	0.8 %	323	478	-32.4 %	9.1	5.8	57.9 %
Southwest									
HOUSTON	730	699	4.4 %	45	66	-31.8 %	6.1	4.2	45.4 %
SAN ANTONIO	707	618	14.4 %	58	60	-3.3 %	5.0	4.0	23.7 %
FT. WORTH	542	425	27.5 %	61	55	10.9 %	3.7	3.1	20.3 %
DALLAS	539	453	19.0 %	62	67	-7.5 %	3.9	2.9	33.8 %
NEW ORLEANS	406	384	5.7 %	40	48	-16.7 %	3.5	3.1	12.5 %
LITTLE ROCK	302	249	21.3 %	30	37	-18.9 %	3.6	3.0	21.9 %
ALBUQUERQUE	273	269	1.5 %	33	53	-37.7 %	2.8	2.3	19.9 %
LUBBOCK	235	232	1.3 %	34	38	-10.5 %	2.9	2.4	17.0 %
OKLAHOMA CITY	147	116	26.7 %	21	23	-8.7 %	2.7	2.2	26.2 %
TULSA	132	142	-7.0 %	21	23	-8.7 %	2.7	2.5	6.1 %
SHREVEPORT	83	69	20.3 %	21	24	-12.5 %	2.0	1.6	28.2 %
Region Total	4,096	3,656	12.0 %	158	201	-21.4 %	9.8	7.1	37.0 %
Grand Total	31,986	30,540	4.7 %	1,220	1,734	-29.6 %	11.3	7.4	52.9 %

Analyze your top competitors and leverage the competitive strategies that work for them. Call us for a free, no obligation, Competitive Landscape Report at (949) 429-0452.

Top 100 Lenders - Year to Date

Rank	Lender	Vol 2011	Vol 2010	Chg %	Mkt Share 2011	Mkt Share 2010	Chg %	Top State
1	WELLS FARGO BANK NA	7654	5820	32 %	23.9 %	19.1 %	26 %	CA
2	BANK OF AMERICA NA CHARL	3586	2889	24 %	11.2 %	9.5 %	19 %	CA
3	METLIFE BANK	3140	938	235 %	9.8 %	3.1 %	220 %	CA
4	ONE REVERSE MORTGAGE LLC	1868	1117	67 %	5.8 %	3.7 %	60 %	TX
5	GENERATION MORTGAGE COMP	846	612	38 %	2.6 %	2.0 %	32 %	PA
6	URBAN FINANCIAL GROUP	770	778	-1 %	2.4 %	2.5 %	-6 %	TX
7	GENWORTH FINANCIAL HM EQ	629	399	58 %	2.0 %	1.3 %	51 %	FL
8	AMERICAN ADVISORS GROUP	539	301	79 %	1.7 %	1.0 %	71 %	CA
9	SECURITY ONE LENDING	455	304	50 %	1.4 %	1.0 %	43 %	CA
10	GUARDIAN FIRST FUNDING G	424	334	27 %	1.3 %	1.1 %	21 %	NY
11	REVERSE MORTGAGE USA INC	369	456	-19 %	1.2 %	1.5 %	-23 %	TX
12	NEW DAY FINANCIAL LLC	307	342	-10 %	1.0 %	1.1 %	-14 %	TX
13	PNC REVERSE MORTGAGE LLC	296	92	222 %	0.9 %	0.3 %	207 %	NJ
14	FINANCIAL FREEDOM ACQUIS	261	589	-56 %	0.8 %	1.9 %	-58 %	CA
15	SENIOR MORTGAGE BANKERS	253	234	8 %	0.8 %	0.8 %	3 %	ZZ
16	M AND T BANK	245	222	10 %	0.8 %	0.7 %	5 %	NY
17	GREAT OAK LENDING	232	287	-19 %	0.7 %	0.9 %	-23 %	MD
18	MONEY HOUSE INC	226	205	10 %	0.7 %	0.7 %	5 %	ZZ
19	SUNTRUST MORTGAGE INC	183	127	44 %	0.6 %	0.4 %	38 %	FL
20	NET EQUITY FINANCIAL INC	174	349	-50 %	0.5 %	1.1 %	-52 %	PA
21	EQUIPOINT FINANCIAL NETW	167	208	-20 %	0.5 %	0.7 %	-23 %	CA
22	THE FIRST NATIONAL BANK	148	0		0.5 %	0.0 %		CA
23	IREVERSE HOME LOANS LLC	148	85	74 %	0.5 %	0.3 %	66 %	GA
24	MIDCONTINENT FINANCIAL C	134	35	283 %	0.4 %	0.1 %	266 %	NY
25	SUN WEST MORTGAGE CO INC	121	16	656 %	0.4 %	0.1 %	622 %	CA
26	ROYAL UNITED MORTGAGE LL	120	72	67 %	0.4 %	0.2 %	59 %	TX
27	ASPIRE FINANCIAL INC	117	145	-19 %	0.4 %	0.5 %	-23 %	TX
28	PRIMELENDING A PLAINSCAP	111	43	158 %	0.3 %	0.1 %	146 %	TX
29	MAS ASSOCIATES	88	99	-11 %	0.3 %	0.3 %	-15 %	MD
30	CHERRY CREEK MORTGAGE CO	87	89	-2 %	0.3 %	0.3 %	-7 %	CO
31	NATIONWIDE EQUITIES CORP	83	55	51 %	0.3 %	0.2 %	44 %	NY
32	WEBSTER BANK	76	61	25 %	0.2 %	0.2 %	19 %	CT
33	STAY IN HOME MORTGAGE IN	70	100	-30 %	0.2 %	0.3 %	-33 %	WA
34	REVERSE MORTGAGE SOLUTIO	70	0		0.2 %	0.0 %		TX
35	AMERICAN PACIFIC MORTGAG	69	54	28 %	0.2 %	0.2 %	22 %	CA
36	CHRISTENSEN FINANCIAL IN	67	36	86 %	0.2 %	0.1 %	78 %	FL
37	UNITED SOUTHWEST MORTGAG	65	57	14 %	0.2 %	0.2 %	9 %	CA
38	SENIOR AMERICAN FUNDING	64	144	-56 %	0.2 %	0.5 %	-58 %	CA
39	ALL FINANCIAL SERVICES I	63	63	0 %	0.2 %	0.2 %	-5 %	PA
40	MORTGAGESHOP LLC	62	92	-33 %	0.2 %	0.3 %	-36 %	VA
41	SUN AMERICAN MORTGAGE CO	62	31	100 %	0.2 %	0.1 %	91 %	AZ
42	AMTEC FUNDING GROUP LLC	61	10	510 %	0.2 %	0.0 %	482 %	WA
43	TRINITY REVERSE MORTGAGE	59	37	59 %	0.2 %	0.1 %	52 %	CA
44	ENVOY MORTGAGE LTD	59	61	-3 %	0.2 %	0.2 %	-8 %	WI
45	HOME SAVINGS OF AMERICA	59	33	79 %	0.2 %	0.1 %	71 %	NJ
46	FIRST MARINER BANK	58	183	-68 %	0.2 %	0.6 %	-70 %	MD
47	PLAZA HOME MORTGAGE INC	57	15	280 %	0.2 %	0.0 %	263 %	CA
48	TRIPPOINT MORTGAGE GROUP	57	41	39 %	0.2 %	0.1 %	33 %	CA
49	NETWORK FUNDING LP	57	44	30 %	0.2 %	0.1 %	24 %	TX
50	FIRST NATIONAL BANK	55	22	150 %	0.2 %	0.1 %	139 %	NY

Rank	Lender	Vol 2011	Vol 2010	Chg %	Mkt Share 2011	Mkt Share 2010	Chg %	Top State
51	OPEN MORTGAGE LLC	53	60	-12 %	0.2 %	0.2 %	-16 %	CA
52	SENIORS REVERSE MORTGAGE	53	146	-64 %	0.2 %	0.5 %	-65 %	VA
53	HARVARD HOME MORTGAGE IN	52	102	-49 %	0.2 %	0.3 %	-51 %	NC
54	SIDUS FINANCIAL LLC	52	52	0 %	0.2 %	0.2 %	-5 %	NC
55	GATEWAY FUNDING DIVERSIF	51	44	16 %	0.2 %	0.1 %	11 %	NJ
56	GMFS LLC	51	71	-28 %	0.2 %	0.2 %	-31 %	LA
57	BRIAN A COLE & ASSOCIATE	51	159	-68 %	0.2 %	0.5 %	-69 %	OH
58	VIG MORTGAGE CORP	50	0		0.2 %	0.0 %		ZZ
59	ALLIED HOME MORTGAGE CAP	49	66	-26 %	0.2 %	0.2 %	-29 %	PA
60	PRIMARY RESIDENTIAL MORT	46	50	-8 %	0.1 %	0.2 %	-12 %	MD
61	LIVE WELL FINANCIAL INC	46	31	48 %	0.1 %	0.1 %	42 %	NY
62	UPSTATE CAPITAL INC	46	106	-57 %	0.1 %	0.3 %	-59 %	FL
63	FULTON BANK NATIONAL ASS	45	36	25 %	0.1 %	0.1 %	19 %	PA
64	ACADEMY MORTGAGE LLC	43	92	-53 %	0.1 %	0.3 %	-55 %	PA
65	UNIVERSAL LENDING CORPOR	42	39	8 %	0.1 %	0.1 %	3 %	CO
66	INTEGRITY 1ST MORTGAGE I	41	144	-72 %	0.1 %	0.5 %	-73 %	IL
67	JAMES B NUTTER AND COMPA	41	28	46 %	0.1 %	0.1 %	40 %	KS
68	METRO ISLAND MORTGAGE IN	40	28	43 %	0.1 %	0.1 %	36 %	ZZ
69	APPROVAL FIRST HOME LOAN	39	34	15 %	0.1 %	0.1 %	10 %	CO
70	HEALTH ONE CREDIT UNION	38	17	124 %	0.1 %	0.1 %	113 %	NY
71	AXIS FINANCIAL GROUP INC	38	0		0.1 %	0.0 %		OH
72	PINNACLE CAPITAL MORTGAG	38	7	443 %	0.1 %	0.0 %	418 %	WA
73	UNITED NORTHERN MORTGAGE	38	26	46 %	0.1 %	0.1 %	40 %	NY
74	GUARANTEED HOME MTG CO I	37	22	68 %	0.1 %	0.1 %	61 %	NY
75	M AND I MARSHALL AND ILS	36	90	-60 %	0.1 %	0.3 %	-62 %	WI
76	HOMESERVICES LENDING LLC	35	7	400 %	0.1 %	0.0 %	377 %	CA
77	TRADITIONAL HOME MORTGAG	34	94	-64 %	0.1 %	0.3 %	-65 %	AZ
78	AA MORTGAGE GROUP LLC	34	68	-50 %	0.1 %	0.2 %	-52 %	PA
79	OCEANFIRST BANK	34	23	48 %	0.1 %	0.1 %	41 %	NJ
80	ARAMCO MORTGAGE INC	33	28	18 %	0.1 %	0.1 %	13 %	CA
81	PROSPERITY MORTGAGE COMP	33	32	3 %	0.1 %	0.1 %	-2 %	DC
82	GATEWAY REVERSE MORTGAGE	33	91	-64 %	0.1 %	0.3 %	-65 %	MO
83	VILLAGE CAPITAL & INVEST	32	19	68 %	0.1 %	0.1 %	61 %	NJ
84	ATLANTIC BAY MORTGAGE GR	32	23	39 %	0.1 %	0.1 %	33 %	VA
85	SOVEREIGN LENDING GROUP	31	6	417 %	0.1 %	0.0 %	393 %	CA
86	METAMERICA MORTGAGE BANK	31	93	-67 %	0.1 %	0.3 %	-68 %	VA
87	MONTGOMERY MORTGAGE INC	31	79	-61 %	0.1 %	0.3 %	-63 %	TX
88	GUILD MORTGAGE COMPANY	31	45	-31 %	0.1 %	0.1 %	-34 %	CA
89	VALUE FINANCIAL MORTGAGE	31	51	-39 %	0.1 %	0.2 %	-42 %	FL
90	WHOLESALE CAPITAL CORP	30	0		0.1 %	0.0 %		CA
91	URBAN HOUSING MORTGAGE A	30	67	-55 %	0.1 %	0.2 %	-57 %	LA
92	WILMINGTON SAVINGS FD SO	30	64	-53 %	0.1 %	0.2 %	-55 %	DE
93	STERLING SAVINGS BANK	30	1	2,900 %	0.1 %	0.0 %	2,764 %	WA
94	LIBERTYSTREET FINANCIAL	29	36	-19 %	0.1 %	0.1 %	-23 %	CA
95	FIRST EQUITY MORTGAGE BA	29	9	222 %	0.1 %	0.0 %	208 %	ZZ
96	SECURITYNATIONAL MORTGAG	28	30	-7 %	0.1 %	0.1 %	-11 %	UT
97	CITIZENS FIRST WHOLESALE	28	19	47 %	0.1 %	0.1 %	41 %	FL
98	MASTER MORTGAGE CORPORAT	28	32	-13 %	0.1 %	0.1 %	-16 %	ZZ
99	FRANKLIN FIRST FINANCIAL	28	48	-42 %	0.1 %	0.2 %	-44 %	NY
100	RETIREMENT LIFE FUNDING	28	30	-7 %	0.1 %	0.1 %	-11 %	DC

Paid Advertisement

PERFORMANCE
NATIONWIDE SERVICE. *Title* INC.

REVERSE MORTGAGE SPECIALIST

www.performancetitleinc.net

888-641-3334

we **GUARANTEE** our service

About Reverse Market Insight, Inc.
Reverse Market Insight (RMI) is the premier provider of market intelligence and strategic advisory solutions in the reverse mortgage marketplace.

RMI is proud to serve 8 of the top 10 reverse mortgage lenders as clients and is the exclusive strategic partner of the National Reverse Mortgage Lenders Association (NRMLA) for market intelligence.

31 Journey | Suite 110 | Aliso Viejo, CA 92656
(949) 429-0452
<http://www.rminight.net>

Disclaimer: Although a significant effort is made to assure the accuracy and completeness of the information provided, Reverse Market Insight, Inc. makes no express or implied warranty as to the accuracy, adequacy, completeness, legality of the information. Reverse Market Insight, Inc. does not endorse any products or services advertised on this report. We also waive any liability of any loss or damage that may be incurred as a result of the use of such advertised products or services.