

HECM Lenders (FHA Approved Only)

Industry Overview

HECMs Endorsed through September 2011

Next Release Date: Week 1 of November

Endorsement Growth Change

-3.7 %

Competition Growth

-1.9 %

Active Lender Change

-5

Figures above reflect change from prior month

PERFORMANCE

Rank/Region	10/10	11/10	12/10	01/11	02/11	03/11	04/11	05/11	06/11	07/11	08/11	09/11	Trend
1 Southeast/Caribbean	1,038	1,404	1,387	1,305	1,425	1,455	1,265	1,184	1,199	1,198	1,175	1,075	▼
2 Pacific/Hawaii	805	1,092	988	1,130	1,204	1,283	1,021	834	918	894	930	935	▲
3 Southwest	966	906	888	864	823	914	854	641	813	731	813	688	▼
4 Mid-Atlantic	682	792	913	850	962	1,023	808	635	794	738	837	722	▼
5 New York/New Jersey	405	646	622	642	709	772	614	541	612	569	603	625	▲
6 Midwest	472	585	586	540	643	638	517	512	553	511	520	532	▲
7 Northwest/Alaska	267	314	344	365	361	361	339	266	307	262	274	307	▲
8 New England	259	342	373	359	337	348	302	226	285	256	290	301	▲
9 Rocky Mountain	212	294	289	246	274	318	244	211	236	222	230	259	▲
10 Great Plains	173	184	164	163	166	194	160	138	140	130	135	146	▲
Total	5,279	6,559	6,554	6,464	6,904	7,306	6,124	5,188	5,857	5,511	5,807	5,590	▼

Find out where the top five markets are in your area by state, county or even zip code to help improve sales performance, market share and maximize opportunities.

Call us for a free briefing at (949) 429-0452.

*Paid Advertisement

Operationally thinking companies rely on ReverseVision

Increased Productivity

ReverseVision is a powerful reverse mortgage software that eliminates overhead, reduces errors and *increases productivity*.

Business Processes

ReverseVision is a role-based collaborative tool that enforces business rules and *ensures* highest quality loans.



(949) 429-0452

info@rminsight.net

www.rminsight.net

Interested in industry commentary, data and analysis? [CLICK HERE](#)

Subscribe to our [FREE ReverseIQ Newsletter](#) and [FREE Industry Reports](#)

Competition

Top 10 Lenders

Rank / Lender	10/10	11/10	12/10	01/11	02/11	03/11	04/11	05/11	06/11	07/11	08/11	09/11	Total	Trend
1 WELLS FARGO BANK NA	1,075	1,783	1,820	1,687	1,662	1,960	1,253	1,092	1,639	1,719	1,665	1,447	18,802	▼
2 METLIFE BANK	302	579	638	466	444	682	616	932	1,079	716	936	1,134	8,524	▲
3 BANK OF AMERICA NA CHARLOTTE	636	550	864	843	777	738	896	332	7	3	1	5	5,652	▲
4 ONE REVERSE MORTGAGE LLC	299	338	368	322	295	398	423	430	327	328	420	413	4,361	▼
5 GENERATION MORTGAGE COMPANY	115	131	114	122	140	186	243	155	220	491	405	299	2,621	▼
6 URBAN FINANCIAL GROUP	88	87	19	65	99	98	228	280	433	426	291	339	2,453	▲
7 GENWORTH FINANCIAL HM EQUITY A	63	65	14	86	90	114	140	199	228	129	165	225	1,518	▲
8 AMERICAN ADVISORS GROUP	71	55	52	63	155	115	82	124	156	161	198	134	1,366	▼
9 SECURITY ONE LENDING	66	87	48	80	91	66	123	95	123	105	164	185	1,233	▲
10 REVERSE MORTGAGE USA INC	108	99	129	102	70	65	82	50	105	90	56	67	1,023	▲
Top 10 SubTotal	2,823	3,774	4,066	3,836	3,823	4,422	4,086	3,689	4,317	4,168	4,301	4,248	47,553	▼
Industry Total	5,279	6,559	6,554	6,464	6,904	7,306	6,124	5,188	5,857	5,511	5,807	5,590	73,143	▼

Endorsement Volume

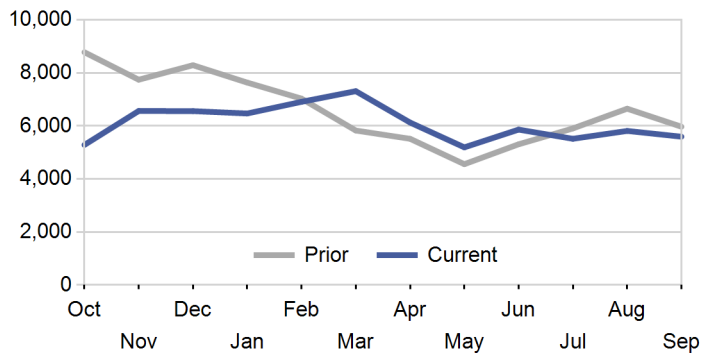

Active Lenders

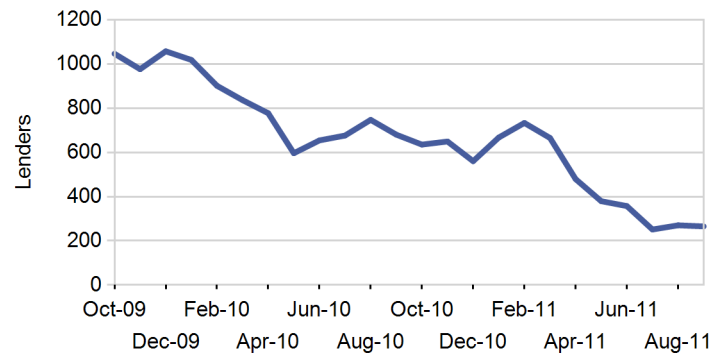

Endorsements per Lender

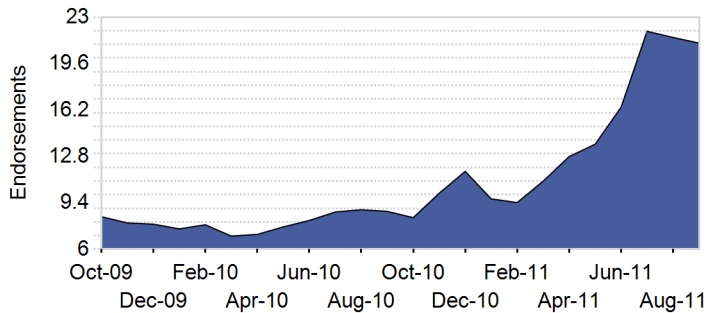

New Lenders by Month

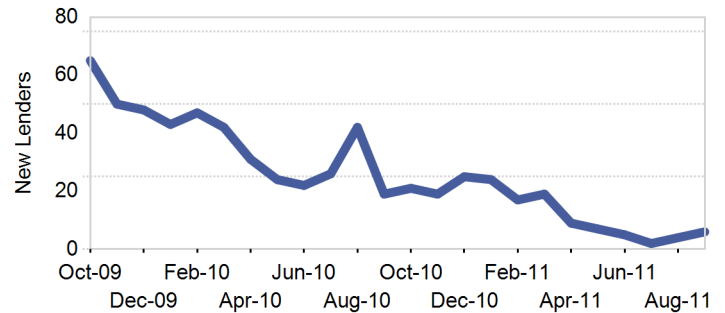

Lender Distribution by YTD Growth Rate

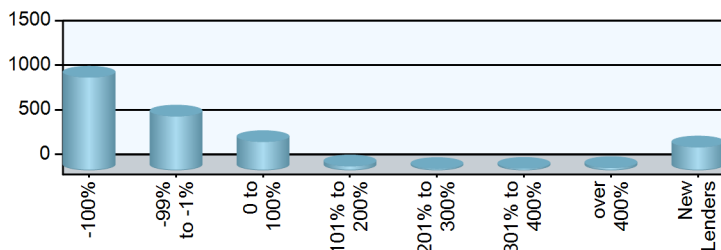

Paid Advertisement

When guidance is extremely important...
Rely on experience.

RMS
Reverse Mortgage Solutions, Inc.

RMSNAV.com

Marc Helm | 281-404-7824 | mhelm@rmsnav.com

Ginnie Mae Fannie Mae EQUAL HOUSING OPPORTUNITY

Market Performance

Market	YTD Volume 2011	YTD Volume 2010	Chg %	Active Lenders 2011	Active Lenders 2010	Chg %	Volume / Lender 2011	Volume / Lender 2010	Chg %
Great Plains									
KANSAS CITY	436	386	13.0 %	36	53	-32.1 %	3.9	2.8	40.5 %
ST. LOUIS	351	412	-14.8 %	39	54	-27.8 %	3.3	2.5	28.6 %
DES MOINES	244	195	25.1 %	24	25	-4.0 %	3.9	3.2	20.3 %
OMAHA	178	161	10.6 %	16	16	0.0 %	3.5	3.7	-5.3 %
TOPEKA	163	117	39.3 %	20	28	-28.6 %	2.4	1.9	25.0 %
Region Total	1,372	1,271	7.9 %	73	106	-31.1 %	6.4	4.4	43.8 %
Mid-Atlantic									
PHILADELPHIA	2,195	1,791	22.6 %	111	122	-9.0 %	6.5	4.2	54.1 %
RICHMOND	1,871	1,940	-3.6 %	90	120	-25.0 %	5.6	4.3	30.8 %
BALTIMORE	1,510	1,949	-22.5 %	93	126	-26.2 %	4.8	4.4	7.2 %
WASH. D.C.	994	1,009	-1.5 %	75	109	-31.2 %	4.1	3.0	37.8 %
PITTSBURGH	364	272	33.8 %	49	53	-7.5 %	2.7	1.9	47.5 %
WILMINGTON	297	337	-11.9 %	40	33	21.2 %	2.4	2.7	-12.1 %
CHARLESTON	138	132	4.5 %	18	22	-18.2 %	2.2	2.0	7.9 %
Region Total	7,369	7,430	-0.8 %	218	296	-26.4 %	9.9	6.8	44.7 %
Midwest									
CHICAGO	1,193	1,627	-26.7 %	102	157	-35.0 %	4.4	3.3	33.3 %
MINN. ST. PAUL	791	562	40.7 %	43	57	-24.6 %	6.7	3.6	87.0 %
MILWAUKEE	651	549	18.6 %	43	53	-18.9 %	4.7	3.8	23.7 %
INDIANAPOLIS	578	540	7.0 %	45	46	-2.2 %	4.5	3.4	32.8 %
CLEVELAND	464	413	12.3 %	44	54	-18.5 %	3.6	2.8	28.4 %
GRAND RAPIDS	308	349	-11.7 %	33	47	-29.8 %	2.9	2.3	27.3 %
COLUMBUS	232	197	17.8 %	30	33	-9.1 %	2.7	2.5	7.6 %
CINCINNATI	227	192	18.2 %	36	40	-10.0 %	2.3	1.9	20.6 %
SPRINGFIELD	217	196	10.7 %	32	40	-20.0 %	2.4	1.7	39.2 %
DETROIT	212	316	-32.9 %	30	62	-51.6 %	2.3	1.9	24.1 %
FLINT	93	76	22.4 %	26	23	13.0 %	1.4	1.3	8.0 %
Region Total	4,966	5,017	-1.0 %	222	359	-38.2 %	8.2	4.7	74.5 %
New England									
BOSTON	1,132	1,189	-4.8 %	80	111	-27.9 %	5.4	3.3	63.0 %
HARTFORD	771	819	-5.9 %	73	104	-29.8 %	3.8	2.8	34.7 %
BANGOR	273	242	12.8 %	26	24	8.3 %	3.7	2.8	33.2 %
MANCHESTER	248	269	-7.8 %	28	47	-40.4 %	3.1	2.1	46.8 %
PROVIDENCE	176	171	2.9 %	25	27	-7.4 %	2.7	2.0	35.2 %
BURLINGTON	104	93	11.8 %	12	18	-33.3 %	3.5	2.3	48.6 %
Region Total	2,704	2,783	-2.8 %	150	201	-25.4 %	6.9	4.1	68.4 %
New York/New Jersey									
NEW YORK	2,440	2,366	3.1 %	126	148	-14.9 %	6.1	4.4	39.1 %
NEWARK	1,349	1,276	5.7 %	94	121	-22.3 %	5.4	3.9	36.3 %
CAMDEN	989	885	11.8 %	83	96	-13.5 %	3.8	3.1	21.1 %
ALBANY	610	490	24.5 %	48	48	0.0 %	3.7	3.5	7.6 %
BUFFALO	299	239	25.1 %	24	21	14.3 %	3.7	3.6	2.6 %
Region Total	5,687	5,256	8.2 %	200	265	-24.5 %	8.3	5.7	46.2 %
Northwest/Alaska									
SEATTLE	1,201	1,319	-8.9 %	79	104	-24.0 %	4.6	3.4	36.6 %
PORTLAND	1,006	1,163	-13.5 %	87	123	-29.3 %	3.9	3.0	29.1 %
BOISE	377	338	11.5 %	47	49	-4.1 %	3.2	2.4	29.3 %
SPOKANE	188	184	2.2 %	32	44	-27.3 %	2.1	1.7	23.7 %
ANCHORAGE	70	65	7.7 %	8	8	0.0 %	3.9	2.8	35.7 %
Region Total	2,842	3,069	-7.4 %	136	202	-32.7 %	6.8	4.3	57.1 %
Pacific/Hawaii									
LOS ANGELES	2,427	2,519	-3.7 %	157	230	-31.7 %	6.5	4.0	65.0 %

Market	YTD Volume 2011	YTD Volume 2010	Chg %	Active Lenders 2011	Active Lenders 2010	Chg %	Volume / Lender 2011	Volume / Lender 2010	Chg %
SAN FRANCISCO	1,688	1,815	-7.0 %	99	138	-28.3 %	5.9	4.1	44.7 %
SANTA ANA	1,546	1,417	9.1 %	129	187	-31.0 %	5.0	3.1	59.1 %
PHOENIX	873	926	-5.7 %	54	80	-32.5 %	5.6	3.7	49.6 %
SAN DIEGO	790	722	9.4 %	84	104	-19.2 %	4.1	2.6	61.4 %
SACRAMENTO	755	697	8.3 %	69	100	-31.0 %	4.2	3.0	37.0 %
FRESNO	269	276	-2.5 %	37	57	-35.1 %	2.6	2.2	16.5 %
HONOLULU	254	271	-6.3 %	38	43	-11.6 %	2.4	2.0	19.4 %
TUCSON	231	215	7.4 %	31	37	-16.2 %	2.5	2.3	11.4 %
LAS VEGAS	211	194	8.8 %	22	31	-29.0 %	3.0	2.7	12.2 %
RENO	105	107	-1.9 %	16	18	-11.1 %	2.1	1.9	8.6 %
Region Total	9,149	9,159	-0.1 %	322	479	-32.8 %	11.2	6.2	80.4 %
Rocky Mountain									
DENVER	1,004	944	6.4 %	69	85	-18.8 %	5.1	3.5	44.6 %
SALT LAKE CITY	743	733	1.4 %	64	78	-17.9 %	3.7	2.8	33.4 %
HELENA	252	210	20.0 %	23	20	15.0 %	2.8	2.3	17.8 %
CASPER	132	84	57.1 %	17	16	6.3 %	2.6	1.8	43.5 %
SIOUX FALLS	70	56	25.0 %	9	5	80.0 %	3.3	3.0	12.2 %
FARGO	39	28	39.3 %	4	3	33.3 %	3.8	2.4	56.8 %
Region Total	2,240	2,055	9.0 %	122	155	-21.3 %	6.0	3.9	52.5 %
Southeast/Caribbean									
GREENSBORO	1,433	1,112	28.9 %	28	24	16.7 %	12.2	9.0	35.7 %
MIAMI	1,310	1,973	-33.6 %	127	238	-46.6 %	4.3	2.9	48.0 %
ATLANTA	1,289	1,408	-8.5 %	78	101	-22.8 %	5.2	4.0	31.2 %
CARIBBEAN	1,281	1,340	-4.4 %	19	17	11.8 %	12.0	14.6	-17.8 %
COLUMBIA	963	877	9.8 %	44	64	-31.3 %	6.2	3.8	63.3 %
BIRMINGHAM	921	787	17.0 %	53	75	-29.3 %	5.1	3.2	57.7 %
TAMPA	870	1,111	-21.7 %	88	150	-41.3 %	3.8	2.9	29.2 %
JACKSONVILLE	830	968	-14.3 %	98	127	-22.8 %	3.7	2.4	53.9 %
ORLANDO	575	666	-13.7 %	82	112	-26.8 %	3.6	2.3	51.7 %
KNOXVILLE	493	374	31.8 %	45	55	-18.2 %	3.7	2.3	56.5 %
JACKSON	417	276	51.1 %	29	41	-29.3 %	4.2	2.1	101.4 %
NASHVILLE	363	316	14.9 %	40	45	-11.1 %	3.1	2.6	22.0 %
LOUISVILLE	347	287	20.9 %	36	46	-21.7 %	3.1	2.4	26.1 %
MEMPHIS	189	184	2.7 %	32	36	-11.1 %	2.1	1.9	12.5 %
Region Total	11,281	11,679	-3.4 %	347	571	-39.2 %	11.8	6.2	90.9 %
Southwest									
HOUSTON	1,275	1,243	2.6 %	55	78	-29.5 %	6.2	4.6	33.3 %
SAN ANTONIO	1,220	1,123	8.6 %	66	74	-10.8 %	5.1	4.4	15.7 %
DALLAS	922	847	8.9 %	72	78	-7.7 %	4.0	3.1	31.6 %
FT. WORTH	914	763	19.8 %	63	71	-11.3 %	3.8	3.1	22.6 %
NEW ORLEANS	762	680	12.1 %	49	58	-15.5 %	4.2	3.0	38.1 %
LITTLE ROCK	528	469	12.6 %	37	43	-14.0 %	3.8	3.1	23.9 %
ALBUQUERQUE	458	469	-2.3 %	41	63	-34.9 %	2.9	2.3	23.8 %
LUBBOCK	412	459	-10.2 %	44	48	-8.3 %	2.9	2.8	2.3 %
OKLAHOMA CITY	246	217	13.4 %	24	28	-14.3 %	2.8	2.2	28.2 %
TULSA	236	241	-2.1 %	26	27	-3.7 %	2.8	2.6	6.3 %
SHREVEPORT	168	126	33.3 %	26	27	-3.7 %	2.3	1.6	46.0 %
Region Total	7,141	6,637	7.6 %	174	243	-28.4 %	11.3	7.6	48.9 %
Grand Total	54,751	54,356	0.7 %	1,286	2,067	-37.8 %	15.3	7.9	92.4 %

Analyze your top competitors and leverage the competitive strategies that work for them. Call us for a free, no obligation, Competitive Landscape Report at (949) 429-0452.

Top 100 Lenders - Year to Date

Rank	Lender	Vol 2011	Vol 2010	Chg %	Mkt Share 2011	Mkt Share 2010	Chg %	Top State
1	WELLS FARGO BANK NA	14124	11572	22 %	25.8 %	21.3 %	21 %	CA
2	METLIFE BANK	7005	2356	197 %	12.8 %	4.3 %	195 %	CA
3	BANK OF AMERICA NA CHARL	3602	5317	-32 %	6.6 %	9.8 %	-33 %	CA
4	ONE REVERSE MORTGAGE LLC	3356	2236	50 %	6.1 %	4.1 %	49 %	TX
5	GENERATION MORTGAGE COMP	2261	1025	121 %	4.1 %	1.9 %	119 %	PA
6	URBAN FINANCIAL GROUP	2259	1101	105 %	4.1 %	2.0 %	104 %	CA
7	GENWORTH FINANCIAL HM EQ	1376	1036	33 %	2.5 %	1.9 %	32 %	CA
8	AMERICAN ADVISORS GROUP	1188	480	148 %	2.2 %	0.9 %	146 %	TX
9	SECURITY ONE LENDING	1032	563	83 %	1.9 %	1.0 %	82 %	CA
10	REVERSE MORTGAGE USA INC	687	836	-18 %	1.3 %	1.5 %	-18 %	TX
11	NEW DAY FINANCIAL LLC	532	456	17 %	1.0 %	0.8 %	16 %	TX
12	GUARDIAN FIRST FUNDING G	529	624	-15 %	1.0 %	1.1 %	-16 %	NY
13	SENIOR MORTGAGE BANKERS	464	451	3 %	0.8 %	0.8 %	2 %	ZZ
14	PNC REVERSE MORTGAGE LLC	435	247	76 %	0.8 %	0.5 %	75 %	PA
15	THE FIRST NATIONAL BANK	413	0		0.8 %	0.0 %		CA
16	GREAT OAK LENDING	358	463	-23 %	0.7 %	0.9 %	-23 %	MD
17	MONEY HOUSE INC	358	437	-18 %	0.7 %	0.8 %	-19 %	ZZ
18	FINANCIAL FREEDOM ACQUIS	353	893	-60 %	0.6 %	1.6 %	-61 %	CA
19	M & T BANK	337	429	-21 %	0.6 %	0.8 %	-22 %	NY
20	SUNTRUST MORTGAGE INC	328	246	33 %	0.6 %	0.5 %	32 %	FL
21	NET EQUITY FINANCIAL INC	258	572	-55 %	0.5 %	1.1 %	-55 %	PA
22	EQUIPOINT FINANCIAL NETW	254	335	-24 %	0.5 %	0.6 %	-25 %	TX
23	SUN WEST MORTGAGE CO INC	242	40	505 %	0.4 %	0.1 %	501 %	CA
24	ROYAL UNITED MORTGAGE LL	239	141	70 %	0.4 %	0.3 %	68 %	TX
25	PLAZA HOME MORTGAGE INC	206	27	663 %	0.4 %	0.0 %	657 %	CA
26	ASPIRE FINANCIAL INC	202	215	-6 %	0.4 %	0.4 %	-7 %	TX
27	PRIMELENDING A PLAINSCAP	197	97	103 %	0.4 %	0.2 %	102 %	TX
28	CHERRY CREEK MORTGAGE CO	196	175	12 %	0.4 %	0.3 %	11 %	UT
29	MAS ASSOCIATES LLC	172	197	-13 %	0.3 %	0.4 %	-13 %	MD
30	IREVERSE HOME LOANS LLC	150	214	-30 %	0.3 %	0.4 %	-30 %	GA
31	MIDCONTINENT FINANCIAL C	136	90	51 %	0.2 %	0.2 %	50 %	NY
32	LIVE WELL FINANCIAL INC	135	35	286 %	0.2 %	0.1 %	283 %	NY
33	NATIONWIDE EQUITIES CORP	128	88	45 %	0.2 %	0.2 %	44 %	NY
34	OPEN MORTGAGE LLC	117	96	22 %	0.2 %	0.2 %	21 %	CA
35	AMERICAN PACIFIC MORTGAG	116	96	21 %	0.2 %	0.2 %	20 %	CA
36	REVERSE MORTGAGE SOLUTIO	116	1	11,500 %	0.2 %	0.0 %	11,416 %	TX
37	SIDUS FINANCIAL LLC	109	103	6 %	0.2 %	0.2 %	5 %	NC
38	WEBSTER BANK	106	128	-17 %	0.2 %	0.2 %	-18 %	CT
39	SUN AMERICAN MORTGAGE CO	106	85	25 %	0.2 %	0.2 %	24 %	AZ
40	NETWORK FUNDING LP	105	76	38 %	0.2 %	0.1 %	37 %	TX
41	ENVOY MORTGAGE LTD	102	110	-7 %	0.2 %	0.2 %	-8 %	WI
42	GMFS LLC	99	111	-11 %	0.2 %	0.2 %	-11 %	LA
43	WEST TOWN SAVINGS BANK	88	6	1,367 %	0.2 %	0.0 %	1,356 %	MD
44	VIG MORTGAGE CORP	87	3	2,800 %	0.2 %	0.0 %	2,779 %	ZZ
45	BRIAN A COLE & ASSOCIATE	86	218	-61 %	0.2 %	0.4 %	-61 %	OH
46	M AND T BANK	85	0		0.2 %	0.0 %		NY
47	HARVARD HOME MORTGAGE IN	85	162	-48 %	0.2 %	0.3 %	-48 %	NC
48	CHRISTENSEN FINANCIAL IN	85	69	23 %	0.2 %	0.1 %	22 %	FL
49	METRO ISLAND MORTGAGE IN	79	59	34 %	0.1 %	0.1 %	33 %	ZZ
50	FIRST MARINER BANK	79	313	-75 %	0.1 %	0.6 %	-75 %	MD

Rank	Lender	Vol 2011	Vol 2010	Chg %	Mkt Share 2011	Mkt Share 2010	Chg %	Top State
51	HOME SAVINGS OF AMERICA	77	54	43 %	0.1 %	0.1 %	42 %	NJ
52	AMTEC FUNDING GROUP LLC	76	57	33 %	0.1 %	0.1 %	32 %	WA
53	GATEWAY FUNDING DIVERSIF	75	76	-1 %	0.1 %	0.1 %	-2 %	NJ
54	FULTON BANK NATIONAL ASS	75	67	12 %	0.1 %	0.1 %	11 %	PA
55	PRIMARY RESIDENTIAL MORT	72	89	-19 %	0.1 %	0.2 %	-20 %	MD
56	UNIVERSAL LENDING CORPOR	71	81	-12 %	0.1 %	0.1 %	-13 %	CO
57	UNITED NORTHERN MORTGAGE	71	50	42 %	0.1 %	0.1 %	41 %	NY
58	STAY IN HOME MORTGAGE IN	70	203	-66 %	0.1 %	0.4 %	-66 %	WA
59	STERLING SAVINGS BANK	66	1	6,500 %	0.1 %	0.0 %	6,452 %	OR
60	SENIOR AMERICAN FUNDING	66	250	-74 %	0.1 %	0.5 %	-74 %	CA
61	UNITED SOUTHWEST MORTGAG	65	143	-55 %	0.1 %	0.3 %	-55 %	CA
62	VALUE FINANCIAL MORTGAGE	63	94	-33 %	0.1 %	0.2 %	-33 %	FL
63	ALL FINANCIAL SERVICES I	63	86	-27 %	0.1 %	0.2 %	-27 %	PA
64	MORTGAGESHOP LLC	63	184	-66 %	0.1 %	0.3 %	-66 %	VA
65	FIRST NATIONAL BANK	60	62	-3 %	0.1 %	0.1 %	-4 %	NY
66	OCEANFIRST BANK	60	43	40 %	0.1 %	0.1 %	39 %	NJ
67	TRIPPOINT MORTGAGE GROUP	60	82	-27 %	0.1 %	0.2 %	-27 %	CA
68	TRINITY REVERSE MORTGAGE	59	73	-19 %	0.1 %	0.1 %	-20 %	CA
69	ALLIED HOME MORTGAGE COR	58	0		0.1 %	0.0 %		PA
70	HIGH TECH LENDING INC	57	25	128 %	0.1 %	0.0 %	126 %	CA
71	THE MONEY SOURCE INC	56	0		0.1 %	0.0 %		NY
72	JAMES B NUTTER AND COMPA	55	51	8 %	0.1 %	0.1 %	7 %	KS
73	SENIORS REVERSE MORTGAGE	54	258	-79 %	0.1 %	0.5 %	-79 %	VA
74	ATLANTIC BAY MORTGAGE GR	53	39	36 %	0.1 %	0.1 %	35 %	VA
75	AXIA FINANCIAL LLC	53	9	489 %	0.1 %	0.0 %	485 %	WA
76	GUARANTEED HOME MTG CO I	52	27	93 %	0.1 %	0.0 %	91 %	NY
77	ASSOCIATED MORTGAGE BANK	52	1	5,100 %	0.1 %	0.0 %	5,062 %	NY
78	PINNACLE CAPITAL MORTGAG	50	17	194 %	0.1 %	0.0 %	192 %	WA
79	WILMINGTON SAVINGS FD SO	50	102	-51 %	0.1 %	0.2 %	-51 %	DE
80	ALLIED HOME MORTGAGE CAP	49	105	-53 %	0.1 %	0.2 %	-54 %	PA
81	PROSPERITY MORTGAGE COMP	49	70	-30 %	0.1 %	0.1 %	-31 %	DC
82	MCM HOLDINGS INC	49	122	-60 %	0.1 %	0.2 %	-60 %	FL
83	GUILD MORTGAGE COMPANY	48	58	-17 %	0.1 %	0.1 %	-18 %	CA
84	CITIZENS FIRST WHOLESALE	47	33	42 %	0.1 %	0.1 %	41 %	FL
85	LIBERTY BANK	46	25	84 %	0.1 %	0.0 %	83 %	CT
86	UPSTATE CAPITAL INC	46	164	-72 %	0.1 %	0.3 %	-72 %	FL
87	FRANKLIN FIRST FINANCIAL	45	72	-38 %	0.1 %	0.1 %	-38 %	NY
88	COLONIAL SAVINGS FA	45	39	15 %	0.1 %	0.1 %	15 %	TX
89	ACADEMY MORTGAGE LLC	44	146	-70 %	0.1 %	0.3 %	-70 %	DC
90	HOMESERVICES LENDING LLC	44	12	267 %	0.1 %	0.0 %	264 %	CA
91	HEALTH ONE CREDIT UNION	43	50	-14 %	0.1 %	0.1 %	-15 %	NY
92	GERSHMAN INVESTMENT CORP	43	43	0 %	0.1 %	0.1 %	-1 %	MO
93	INTEGRITY 1ST MORTGAGE I	43	235	-82 %	0.1 %	0.4 %	-82 %	IL
94	BANK OF NEW ORLEANS	43	15	187 %	0.1 %	0.0 %	185 %	LA
95	FIRST MIDWEST BANK	42	39	8 %	0.1 %	0.1 %	7 %	IL
96	SECURITYNATIONAL MORTGAG	41	47	-13 %	0.1 %	0.1 %	-13 %	UT
97	SUCCESS MORTGAGE PARTNER	41	40	2 %	0.1 %	0.1 %	2 %	MI
98	MORTGAGE SERVICES III LL	41	43	-5 %	0.1 %	0.1 %	-5 %	IL
99	APPROVAL FIRST HOME LOAN	40	58	-31 %	0.1 %	0.1 %	-32 %	CO
100	SOUTHWEST FUNDING LP	38	39	-3 %	0.1 %	0.1 %	-3 %	LA

Paid Advertisement

PERFORMANCE
NATIONWIDE SERVICE. *Title* INC.

REVERSE MORTGAGE SPECIALIST

www.performancetitleinc.net

888-641-3334

we **GUARANTEE** our service

About Reverse Market Insight, Inc.
Reverse Market Insight (RMI) is the premier provider of market intelligence and strategic advisory solutions in the reverse mortgage marketplace.

RMI is proud to serve 8 of the top 10 reverse mortgage lenders as clients and is the exclusive strategic partner of the National Reverse Mortgage Lenders Association (NRMLA) for market intelligence.

31 Journey | Suite 110 | Aliso Viejo, CA 92656
(949) 429-0452
<http://www.rminight.net>

Disclaimer: Although a significant effort is made to assure the accuracy and completeness of the information provided, Reverse Market Insight, Inc. makes no express or implied warranty as to the accuracy, adequacy, completeness, legality of the information. Reverse Market Insight, Inc. does not endorse any products or services advertised on this report. We also waive any liability of any loss or damage that may be incurred as a result of the use of such advertised products or services.