

HECM Lenders (FHA Approved Only)

Industry Overview

HECMs Endorsed through June 2012

Next Release Date: Week 1 of August

Endorsement Growth Change

16.9 %

Competition Growth

7.8 %

Active Lender Change

20

Figures above reflect change from prior month

PERFORMANCE

Rank/Region	07/11	08/11	09/11	10/11	11/11	12/11	01/12	02/12	03/12	04/12	05/12	06/12	Trend
1 Southeast/Caribbean	1,198	1,175	1,075	1,032	948	1,021	1,155	1,043	851	1,000	949	1,025	▲
2 Pacific/Hawaii	894	930	935	703	601	619	773	832	703	842	686	835	▲
3 Southwest	731	813	688	614	731	632	721	732	593	556	573	685	▲
4 Mid-Atlantic	738	837	722	601	655	588	610	691	611	575	528	658	▲
5 New York/New Jersey	569	603	625	476	526	524	550	723	546	491	544	594	▲
6 Midwest	511	520	532	459	402	452	488	455	380	361	405	471	▲
7 New England	256	290	301	239	240	283	258	297	210	199	247	316	▲
8 Northwest/Alaska	262	274	307	220	167	188	213	261	186	258	187	252	▲
9 Rocky Mountain	222	230	259	166	249	195	250	244	195	198	221	229	▲
10 Great Plains	130	135	146	143	135	134	157	148	106	115	99	122	▲
Total	5,511	5,807	5,590	4,653	4,654	4,636	5,175	5,426	4,381	4,595	4,439	5,187	▲

Find out where the top five markets are in your area by state, county or even zip code to help improve sales performance, market share and maximize opportunities.

Call us for a free briefing at (949) 429-0452.

*Paid Advertisement

Strategically thinking companies rely on ReverseVision

Freedom of Action

ReverseVision is supported by more reverse mortgage lenders than any other software, giving customers maximum *freedom of action*.

Independence

As an independent technology company ReverseVision gives its customers the *flexibility* and *independence* to grow their business.



(949) 429-0452

info@rminight.net

www.rminight.net

Interested in industry commentary, data and analysis? [CLICK HERE](#)

Subscribe to our [FREE ReverseIQ Newsletter](#) and [FREE Industry Reports](#)

Competition

Top 10 Lenders

Rank / Lender	07/11	08/11	09/11	10/11	11/11	12/11	01/12	02/12	03/12	04/12	05/12	06/12	Total	Trend
1 METLIFE BANK	716	936	1,134	913	1,273	1,321	1,379	1,132	929	911	928	1,246	12,818	▲
2 WELLS FARGO BANK NA	1,719	1,665	1,447	787	24	70	14	3	1	5	1	4	5,740	▲
3 ONE REVERSE MORTGAGE LLC	328	420	413	446	398	419	439	417	384	407	410	403	4,884	▼
4 URBAN FINANCIAL GROUP	460	301	344	301	284	357	354	350	224	281	309	357	3,922	▲
5 GENWORTH FINANCIAL HM EQUITY A	129	165	225	266	362	306	386	643	345	346	227	399	3,799	▲
6 GENERATION MORTGAGE COMPANY	491	405	299	288	253	209	245	267	241	207	227	221	3,353	▼
7 AMERICAN ADVISORS GROUP	161	198	134	199	244	184	227	186	238	293	205	231	2,500	▲
8 SECURITY ONE LENDING	105	164	185	168	121	172	220	241	234	244	274	262	2,390	▼
9 THE FIRST NATIONAL BANK LAYTON	72	84	74	85	89	124	132	147	126	147	172	245	1,497	▲
10 REVERSE MORTGAGE USA INC	90	56	67	73	107	100	81	111	101	85	109	87	1,067	▼
Top 10 SubTotal	4,271	4,394	4,322	3,526	3,155	3,262	3,477	3,497	2,823	2,926	2,862	3,455	41,970	▲
Industry Total	5,511	5,807	5,590	4,653	4,654	4,636	5,175	5,426	4,381	4,595	4,439	5,187	60,054	▲

Endorsement Volume

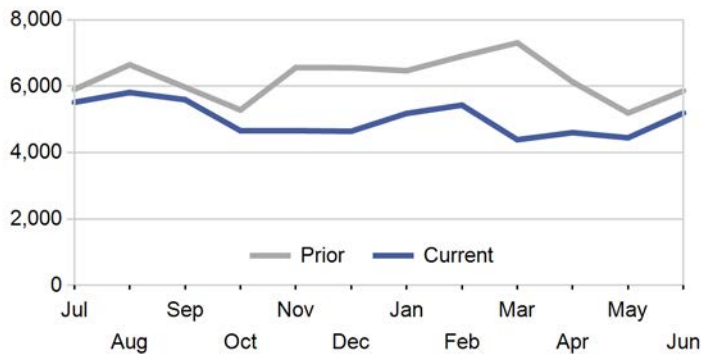

Active Lenders



Endorsements per Lender

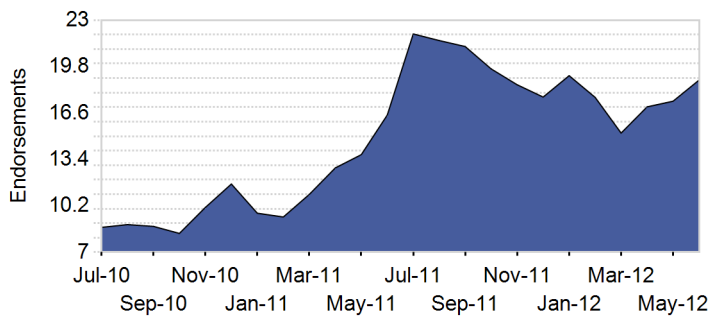

New Lenders by Month

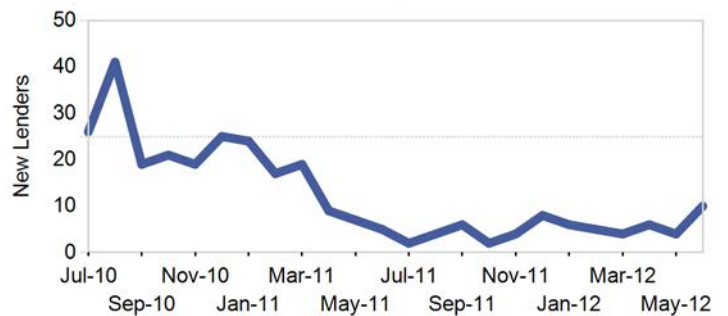

Paid Advertisement

Lender Distribution by YTD Growth Rate

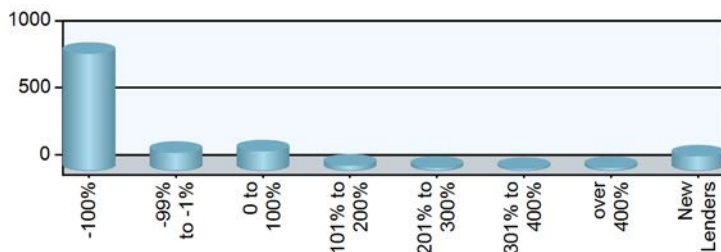

RMS introduces the newest path to success.

RMPATH | **RMS**
Reverse Mortgage Solutions, Inc.

Wholesale Lending • Correspondent Lending • Aggregation Partnering

Market Performance

Market	YTD Volume 2012	YTD Volume 2011	Chg %	Active Lenders 2012	Active Lenders 2011	Chg %	Volume / Lender 2012	Volume / Lender 2011	Chg %
Great Plains									
KANSAS CITY	250	311	-19.6 %	24	31	-22.6 %	3.2	4.1	-22.3 %
ST. LOUIS	168	250	-32.8 %	15	37	-59.5 %	3.1	3.1	0.1 %
DES MOINES	157	166	-5.4 %	15	19	-21.1 %	3.0	4.1	-24.8 %
TOPEKA	104	116	-10.3 %	19	17	11.8 %	2.1	2.6	-19.6 %
OMAHA	68	118	-42.4 %	13	14	-7.1 %	2.0	3.4	-40.7 %
Region Total	747	961	-22.3 %	39	65	-40.0 %	5.6	6.3	-11.0 %
Mid-Atlantic									
PHILADELPHIA	1,187	1,430	-17.0 %	69	101	-31.7 %	5.7	5.6	2.9 %
RICHMOND	914	1,351	-32.3 %	62	85	-27.1 %	4.7	5.7	-17.4 %
BALTIMORE	650	1,050	-38.1 %	53	89	-40.4 %	3.9	4.3	-8.4 %
WASH. D.C.	493	693	-28.9 %	52	68	-23.5 %	3.4	3.6	-7.2 %
PITTSBURGH	198	247	-19.8 %	26	36	-27.8 %	2.7	2.7	-2.5 %
WILMINGTON	146	206	-29.1 %	29	34	-14.7 %	2.0	2.4	-17.6 %
CHARLESTON	85	95	-10.5 %	11	15	-26.7 %	2.8	2.2	30.3 %
Region Total	3,673	5,072	-27.6 %	130	208	-37.5 %	8.6	8.6	-0.2 %
Midwest									
CHICAGO	656	840	-21.9 %	42	96	-56.3 %	5.2	3.8	35.9 %
INDIANAPOLIS	323	400	-19.3 %	32	41	-22.0 %	4.0	4.1	-3.6 %
MILWAUKEE	318	433	-26.6 %	22	37	-40.5 %	4.2	4.5	-7.5 %
MINN. ST. PAUL	284	530	-46.4 %	28	39	-28.2 %	3.6	6.0	-39.5 %
CLEVELAND	262	322	-18.6 %	30	36	-16.7 %	3.1	3.7	-15.7 %
GRAND RAPIDS	167	214	-22.0 %	18	31	-41.9 %	2.9	3.0	-3.2 %
COLUMBUS	142	159	-10.7 %	18	25	-28.0 %	3.0	2.7	13.0 %
SPRINGFIELD	129	152	-15.1 %	19	28	-32.1 %	2.1	2.6	-18.6 %
DETROIT	120	145	-17.2 %	15	27	-44.4 %	2.2	2.4	-8.9 %
CINCINNATI	103	148	-30.4 %	18	28	-35.7 %	2.5	2.3	7.1 %
FLINT	56	60	-6.7 %	16	21	-23.8 %	1.6	1.4	13.2 %
Region Total	2,560	3,403	-24.8 %	98	211	-53.6 %	8.8	7.2	21.6 %
New England									
BOSTON	617	786	-21.5 %	21	72	-70.8 %	8.2	4.7	74.7 %
HARTFORD	419	542	-22.7 %	40	66	-39.4 %	4.0	3.5	15.5 %
BANGOR	172	186	-7.5 %	21	22	-4.5 %	3.4	3.6	-4.0 %
MANCHESTER	145	153	-5.2 %	21	26	-19.2 %	2.8	2.6	9.8 %
PROVIDENCE	115	130	-11.5 %	13	24	-45.8 %	3.1	2.5	24.1 %
BURLINGTON	59	60	-1.7 %	7	10	-30.0 %	2.8	3.1	-9.9 %
Region Total	1,527	1,857	-17.8 %	64	139	-54.0 %	8.2	5.9	39.8 %
New York/New Jersey									
NEW YORK	1,617	1,658	-2.5 %	59	118	-50.0 %	7.9	5.4	46.3 %
NEWARK	670	932	-28.1 %	60	84	-28.6 %	3.8	4.9	-23.2 %
CAMDEN	580	703	-17.5 %	60	70	-14.3 %	3.4	3.9	-11.6 %
ALBANY	391	409	-4.4 %	27	40	-32.5 %	4.3	3.4	29.4 %
BUFFALO	190	188	1.1 %	18	18	0.0 %	3.6	3.6	1.6 %
Region Total	3,448	3,890	-11.4 %	103	187	-44.9 %	9.8	7.3	34.0 %
Northwest/Alaska									
SEATTLE	579	862	-32.8 %	49	72	-31.9 %	3.6	4.4	-18.1 %
PORTLAND	504	699	-27.9 %	43	83	-48.2 %	3.7	3.5	5.2 %
BOISE	159	250	-36.4 %	26	45	-42.2 %	2.5	2.9	-13.3 %
SPOKANE	90	138	-34.8 %	24	31	-22.6 %	1.5	2.0	-26.4 %
ANCHORAGE	25	50	-50.0 %	8	6	33.3 %	1.4	4.2	-67.6 %
Region Total	1,357	1,999	-32.1 %	75	132	-43.2 %	5.9	5.9	-0.6 %
Pacific/Hawaii									
LOS ANGELES	1,320	1,730	-23.7 %	71	148	-52.0 %	7.2	5.5	32.3 %

Market	YTD Volume 2012	YTD Volume 2011	Chg %	Active Lenders 2012	Active Lenders 2011	Chg %	Volume / Lender 2012	Volume / Lender 2011	Chg %
SANTA ANA	869	1,060	-18.0 %	58	117	-50.4 %	5.8	4.3	34.5 %
SAN FRANCISCO	758	1,145	-33.8 %	47	92	-48.9 %	5.5	5.2	5.8 %
PHOENIX	428	595	-28.1 %	36	50	-28.0 %	4.5	5.0	-11.2 %
SAN DIEGO	415	571	-27.3 %	40	80	-50.0 %	4.3	3.5	23.9 %
SACRAMENTO	339	528	-35.8 %	37	62	-40.3 %	3.4	3.9	-14.4 %
FRESNO	156	201	-22.4 %	26	35	-25.7 %	2.1	2.6	-18.3 %
HONOLULU	132	168	-21.4 %	15	35	-57.1 %	3.0	2.2	38.4 %
LAS VEGAS	107	143	-25.2 %	19	19	0.0 %	2.1	3.0	-30.2 %
TUCSON	94	165	-43.0 %	20	25	-20.0 %	1.7	2.7	-36.8 %
RENO	53	84	-36.9 %	14	15	-6.7 %	1.6	2.5	-34.3 %
Region Total	4,671	6,390	-26.9 %	133	306	-56.5 %	11.9	9.0	33.0 %
Rocky Mountain									
SALT LAKE CITY	568	539	5.4 %	30	63	-52.4 %	5.3	3.1	73.2 %
DENVER	555	675	-17.8 %	34	65	-47.7 %	5.4	4.3	25.2 %
HELENA	107	172	-37.8 %	16	22	-27.3 %	2.1	2.6	-19.5 %
CASPER	70	71	-1.4 %	18	13	38.5 %	1.7	2.3	-28.4 %
SIOUX FALLS	26	47	-44.7 %	5	8	-37.5 %	2.4	3.1	-23.1 %
FARGO	11	25	-56.0 %	4	1	300.0 %	1.5	4.2	-64.0 %
Region Total	1,337	1,529	-12.6 %	68	119	-42.9 %	6.7	4.8	39.9 %
Southeast/Caribbean									
GREENSBORO	826	1,015	-18.6 %	32	23	39.1 %	7.2	12.3	-41.5 %
CARIBBEAN	802	884	-9.3 %	23	18	27.8 %	8.7	12.0	-27.8 %
MIAMI	716	938	-23.7 %	57	117	-51.3 %	4.3	3.9	9.7 %
ATLANTA	529	915	-42.2 %	37	69	-46.4 %	4.7	5.0	-6.4 %
BIRMINGHAM	473	625	-24.3 %	32	48	-33.3 %	4.4	4.9	-10.4 %
COLUMBIA	445	652	-31.7 %	38	39	-2.6 %	3.8	5.9	-34.9 %
JACKSONVILLE	420	574	-26.8 %	38	84	-54.8 %	3.7	3.4	10.2 %
TAMPA	392	633	-38.1 %	42	85	-50.6 %	3.6	3.6	-0.3 %
KNOXVILLE	319	320	-0.3 %	29	43	-32.6 %	3.7	3.3	13.3 %
ORLANDO	288	404	-28.7 %	36	75	-52.0 %	2.9	3.2	-10.9 %
NASHVILLE	252	241	4.6 %	27	35	-22.9 %	2.9	2.8	2.0 %
JACKSON	240	275	-12.7 %	19	27	-29.6 %	4.0	3.9	3.9 %
LOUISVILLE	214	236	-9.3 %	22	33	-33.3 %	3.8	3.0	28.6 %
MEMPHIS	107	121	-11.6 %	23	26	-11.5 %	1.8	2.0	-10.2 %
Region Total	6,023	7,833	-23.1 %	154	332	-53.6 %	12.0	9.9	20.7 %
Southwest									
HOUSTON	712	875	-18.6 %	41	46	-10.9 %	5.2	6.5	-20.2 %
SAN ANTONIO	547	861	-36.5 %	42	58	-27.6 %	4.2	5.3	-20.9 %
DALLAS	525	630	-16.7 %	46	64	-28.1 %	3.8	4.0	-4.8 %
FT. WORTH	466	631	-26.1 %	48	61	-21.3 %	3.4	3.9	-12.1 %
NEW ORLEANS	434	498	-12.9 %	24	43	-44.2 %	4.6	3.8	19.5 %
LITTLE ROCK	269	367	-26.7 %	24	32	-25.0 %	3.5	3.7	-5.4 %
LUBBOCK	266	292	-8.9 %	33	37	-10.8 %	2.8	3.0	-4.2 %
ALBUQUERQUE	228	322	-29.2 %	29	36	-19.4 %	2.5	2.8	-10.4 %
OKLAHOMA CITY	168	168	0.0 %	21	21	0.0 %	2.9	2.7	7.0 %
TULSA	158	156	1.3 %	18	22	-18.2 %	3.1	2.7	17.2 %
SHREVEPORT	87	109	-20.2 %	16	22	-27.3 %	1.7	2.2	-20.8 %
Region Total	3,860	4,909	-21.4 %	97	162	-40.1 %	11.7	10.4	11.9 %
Grand Total	29,203	37,843	-22.8 %	491	1,254	-60.8 %	17.6	12.2	44.1 %

Analyze your top competitors and leverage the competitive strategies that work for them. Call us for a free, no obligation, Competitive Landscape Report at (949) 429-0452.

Top 100 Lenders - Year to Date

Rank	Lender	Vol 2012	Vol 2011	Chg %	Mkt Share 2012	Mkt Share 2011	Chg %	Top State
1	METLIFE BANK	6525	4219	55 %	22.3 %	11.1 %	100 %	CA
2	ONE REVERSE MORTGAGE LLC	2460	2195	12 %	8.4 %	5.8 %	45 %	TX
3	GENWORTH FINANCIAL HM EQ	2346	857	174 %	8.0 %	2.3 %	255 %	CA
4	URBAN FINANCIAL GROUP	1875	1683	11 %	6.4 %	4.4 %	44 %	CA
5	SECURITY ONE LENDING	1475	578	155 %	5.1 %	1.5 %	231 %	CA
6	GENERATION MORTGAGE COMP	1408	1066	32 %	4.8 %	2.8 %	71 %	PA
7	AMERICAN ADVISORS GROUP	1380	695	99 %	4.7 %	1.8 %	157 %	TX
8	THE FIRST NATIONAL BANK	969	235	312 %	3.3 %	0.6 %	434 %	CA
9	SUN WEST MORTGAGE CO INC	686	137	401 %	2.3 %	0.4 %	549 %	CA
10	REVERSE MORTGAGE USA INC	574	474	21 %	2.0 %	1.3 %	57 %	TX
11	CHERRY CREEK MORTGAGE CO	383	113	239 %	1.3 %	0.3 %	339 %	UT
12	NEW DAY FINANCIAL LLC	364	346	5 %	1.2 %	0.9 %	36 %	NJ
13	M & T BANK	305	292	4 %	1.0 %	0.8 %	35 %	NY
14	SENIOR MORTGAGE BANKERS	260	308	-16 %	0.9 %	0.8 %	9 %	ZZ
15	MONEY HOUSE INC	223	279	-20 %	0.8 %	0.7 %	4 %	ZZ
16	GREENLIGHT FINANCIAL SER	199	1	19,800 %	0.7 %	0.0 %	25,688 %	CA
17	NET EQUITY FINANCIAL INC	198	175	13 %	0.7 %	0.5 %	47 %	PA
18	ROYAL UNITED MORTGAGE LL	187	147	27 %	0.6 %	0.4 %	65 %	TX
19	NATIONWIDE EQUITIES CORP	180	96	88 %	0.6 %	0.3 %	143 %	NY
20	PLAZA HOME MORTGAGE INC	179	92	95 %	0.6 %	0.2 %	152 %	CA
21	ASPIRE FINANCIAL INC	171	133	29 %	0.6 %	0.4 %	67 %	TX
22	ASSOCIATED MORTGAGE BANK	167	8	1,988 %	0.6 %	0.0 %	2,605 %	NY
23	MAVERICK FUNDING CORP	158	0		0.5 %	0.0 %		NJ
24	OPEN MORTGAGE LLC	146	63	132 %	0.5 %	0.2 %	200 %	CA
25	GREAT OAK LENDING	138	266	-48 %	0.5 %	0.7 %	-33 %	MD
26	GMFS LLC	137	69	99 %	0.5 %	0.2 %	157 %	LA
27	ATLANTIC BAY MORTGAGE GR	125	33	279 %	0.4 %	0.1 %	391 %	VA
28	UNITED NORTHERN MORTGAGE	125	44	184 %	0.4 %	0.1 %	268 %	NY
29	MCM HOLDINGS INC	122	31	294 %	0.4 %	0.1 %	410 %	FL
30	MAS ASSOCIATES LLC	120	101	19 %	0.4 %	0.3 %	54 %	MD
31	REVERSE MORTGAGE SOLUTIO	113	70	61 %	0.4 %	0.2 %	109 %	TX
32	FIRSTBANK	109	0		0.4 %	0.0 %		AL
33	TOWNEBANK	108	25	332 %	0.4 %	0.1 %	460 %	VA
34	SIDUS FINANCIAL LLC	102	65	57 %	0.3 %	0.2 %	103 %	NC
35	HIGH TECH LENDING INC	98	24	308 %	0.3 %	0.1 %	429 %	CA
36	NETWORK FUNDING LP	85	67	27 %	0.3 %	0.2 %	64 %	TX
37	AMERICAN PACIFIC MORTGAG	83	80	4 %	0.3 %	0.2 %	34 %	CA
38	CONTOUR MORTGAGE CORPORA	83	18	361 %	0.3 %	0.0 %	498 %	NY
39	STERLING SAVINGS BANK	83	42	98 %	0.3 %	0.1 %	156 %	OR
40	CONTINENTAL HOME LOANS I	78	18	333 %	0.3 %	0.0 %	462 %	NY
41	SUN AMERICAN MORTGAGE CO	76	76	0 %	0.3 %	0.2 %	30 %	AZ
42	CHRISTENSEN FINANCIAL IN	74	73	1 %	0.3 %	0.2 %	31 %	FL
43	JAMES B NUTTER AND COMPA	71	46	54 %	0.2 %	0.1 %	100 %	KS
44	TOP FLITE FINANCIAL INC	70	20	250 %	0.2 %	0.1 %	354 %	FL
45	GATEWAY FUNDING DIVERSIF	69	65	6 %	0.2 %	0.2 %	38 %	PA
46	FULTON BANK NATIONAL ASS	66	51	29 %	0.2 %	0.1 %	68 %	PA
47	HARVARD HOME MORTGAGE IN	66	59	12 %	0.2 %	0.2 %	45 %	NC
48	VALUE FINANCIAL MORTGAGE	65	39	67 %	0.2 %	0.1 %	116 %	FL
49	WEST TOWN SAVINGS BANK	63	36	75 %	0.2 %	0.1 %	127 %	NC
50	NEW AMERICAN MORTGAGE LL	63	25	152 %	0.2 %	0.1 %	227 %	VA

Rank	Lender	Vol 2012	Vol 2011	Chg %	Mkt Share 2012	Mkt Share 2011	Chg %	Top State
51	VIG MORTGAGE CORP	61	58	5 %	0.2 %	0.2 %	36 %	ZZ
52	MORTGAGESHOP LLC	61	63	-3 %	0.2 %	0.2 %	25 %	VA
53	UNIVERSAL LENDING CORPOR	59	48	23 %	0.2 %	0.1 %	59 %	CO
54	VANGUARD FUNDING LLC	58	23	152 %	0.2 %	0.1 %	227 %	NY
55	ENVOY MORTGAGE LTD	58	65	-11 %	0.2 %	0.2 %	16 %	WI
56	AXIA FINANCIAL LLC	55	26	112 %	0.2 %	0.1 %	174 %	WA
57	SOUTHERN TRUST MORTGAGE	55	22	150 %	0.2 %	0.1 %	224 %	VA
58	PRIMELENDING A PLAINSCAP	53	125	-58 %	0.2 %	0.3 %	-45 %	VA
59	COMMUNITY FIRST BANK	53	12	342 %	0.2 %	0.0 %	472 %	SC
60	DAS ACQUISITION CO LLC	52	3	1,633 %	0.2 %	0.0 %	2,146 %	MO
61	OCEANFIRST BANK	52	43	21 %	0.2 %	0.1 %	57 %	NJ
62	VAN DYK MORTGAGE CORPORA	52	28	86 %	0.2 %	0.1 %	141 %	TX
63	ADVISORS MORTGAGE GROUP	51	22	132 %	0.2 %	0.1 %	200 %	NY
64	METRO ISLAND MORTGAGE IN	48	51	-6 %	0.2 %	0.1 %	22 %	ZZ
65	SUCCESS MORTGAGE PARTNER	47	27	74 %	0.2 %	0.1 %	126 %	MI
66	PRIMARY RESIDENTIAL MORT	45	55	-18 %	0.2 %	0.1 %	6 %	TN
67	LIVE WELL FINANCIAL INC	42	80	-48 %	0.1 %	0.2 %	-32 %	CA
68	MORTGAGE SERVICES III LL	41	29	41 %	0.1 %	0.1 %	83 %	IL
69	EQUIPOINT FINANCIAL NETW	41	186	-78 %	0.1 %	0.5 %	-71 %	TX
70	DOLLAR BANK FSB	39	10	290 %	0.1 %	0.0 %	405 %	OH
71	FIRST CENTURY BANK NA	39	13	200 %	0.1 %	0.0 %	289 %	FL
72	GERSHMAN INVESTMENT CORP	37	30	23 %	0.1 %	0.1 %	60 %	MO
73	SPECTRA FUNDING	37	8	363 %	0.1 %	0.0 %	499 %	MD
74	WHOLESALE CAPITAL CORP	35	31	13 %	0.1 %	0.1 %	46 %	CA
75	EASTERN BANK	35	20	75 %	0.1 %	0.1 %	127 %	MA
76	PEOPLES BANK	34	5	580 %	0.1 %	0.0 %	781 %	NM
77	FIRST NATIONAL BANK OF M	33	0		0.1 %	0.0 %		OK
78	RESIDENTIAL HOME FUNDING	32	15	113 %	0.1 %	0.0 %	176 %	NY
79	FRANKLIN FIRST FINANCIAL	31	34	-9 %	0.1 %	0.1 %	18 %	NY
80	GUILD MORTGAGE COMPANY	31	33	-6 %	0.1 %	0.1 %	22 %	MT
81	HOMESTREET BANK	30	8	275 %	0.1 %	0.0 %	386 %	WA
82	COLONIAL SAVINGS FA	30	29	3 %	0.1 %	0.1 %	34 %	TX
83	CLIFFCO INC	29	8	263 %	0.1 %	0.0 %	370 %	NY
84	PINNACLE CAPITAL MORTGAG	29	40	-28 %	0.1 %	0.1 %	-6 %	WA
85	WELLS FARGO BANK NA	28	9293	-100 %	0.1 %	24.6 %	-100 %	NJ
86	BANK OF ENGLAND	27	6	350 %	0.1 %	0.0 %	483 %	NC
87	PACIFIC RESIDENTIAL MORT	27	3	800 %	0.1 %	0.0 %	1,066 %	OR
88	HAMILTON GROUP FUNDING I	27	7	286 %	0.1 %	0.0 %	400 %	FL
89	MAIN STREET HOME LOANS L	26	0		0.1 %	0.0 %		GA
90	AMERICAN NEIGHBORHOOD MT	26	0		0.1 %	0.0 %		NJ
91	FAIRWAY INDEPENDENT MORT	26	12	117 %	0.1 %	0.0 %	181 %	AZ
92	GUARANTEED HOME MTG CO I	26	44	-41 %	0.1 %	0.1 %	-23 %	NY
93	FIRST LIBERTY FINANCIAL	25	3	733 %	0.1 %	0.0 %	980 %	OH
94	EQUITY LOANS LLC	25	19	32 %	0.1 %	0.1 %	71 %	NJ
95	PEOPLES HOME EQUITY INC	24	20	20 %	0.1 %	0.1 %	56 %	TN
96	AMERICAN PORTFOLIO MORTG	24	0		0.1 %	0.0 %		IL
97	ACRE MORTGAGE & FINANCIA	24	21	14 %	0.1 %	0.1 %	48 %	NJ
98	INFINITY HOME MORTGAGE C	23	3	667 %	0.1 %	0.0 %	893 %	NJ
99	UNIVERSAL MORTGAGE AND F	22	1	2,100 %	0.1 %	0.0 %	2,751 %	FL
100	PROFICIO MORTGAGE VENTUR	22	13	69 %	0.1 %	0.0 %	119 %	NY

Paid Advertisement

Relax and enjoy peace of mind knowing that your borrowers are being taken care of by the most experienced and hard working reverse mortgage title and settlement company.

PRCC
PREMIER REVERSE CLOSINGS
DIVISION OF NATIONAL CLOSING SOLUTIONS
DIVISION OF PLACER TITLE COMPANY

800.542.4113 | www.PRCclosings.com

About Reverse Market Insight, Inc.
Reverse Market Insight (RMI) is the premier provider of market intelligence and strategic advisory solutions in the reverse mortgage marketplace.

RMI is proud to serve 8 of the top 10 reverse mortgage lenders as clients and is the exclusive strategic partner of the National Reverse Mortgage Lenders Association (NRMLA) for market intelligence.

31 Journey | Suite 110 | Aliso Viejo, CA 92656
(949) 429-0452
<http://www.rminight.net>

Disclaimer: Although a significant effort is made to assure the accuracy and completeness of the information provided, Reverse Market Insight, Inc. makes no express or implied warranty as to the accuracy, adequacy, completeness, legality of the information. Reverse Market Insight, Inc. does not endorse any products or services advertised on this report. We also waive any liability of any loss or damage that may be incurred as a result of the use of such advertised products or services.