

HECM Lenders (FHA Approved Only)

Industry Overview

HECMs Endorsed through November 2016

Next Release Date: Week 1 of January

Endorsement Growth Change

-0.7 %

Competition Growth

-1.5 %

Active Lender Change

-3

Figures above reflect change from prior month

PERFORMANCE

Rank/Region	12/15	01/16	02/16	03/16	04/16	05/16	06/16	07/16	08/16	09/16	10/16	11/16	Trend
1 Pacific/Hawaii	1,135	1,090	1,321	1,292	1,118	1,045	1,079	995	1,210	1,046	1,109	1,118	▲
2 Southeast/Caribbean	898	758	841	899	822	757	780	695	863	857	754	803	▲
3 Southwest	483	420	567	460	501	402	459	394	487	358	478	396	▼
4 Midwest	351	326	363	411	339	280	295	262	312	288	303	293	▼
5 Mid-Atlantic	336	321	290	370	327	306	280	289	360	317	281	315	▲
6 New York/New Jersey	311	290	306	336	321	239	251	265	290	267	242	307	▲
7 Rocky Mountain	226	241	315	246	321	210	229	230	356	205	308	233	▼
8 Northwest/Alaska	230	190	279	275	223	211	222	201	266	201	221	203	▼
9 New England	164	163	182	157	158	125	100	128	148	139	143	149	▲
10 Great Plains	99	91	115	89	113	71	76	75	95	63	80	74	▼
Total	4,233	3,890	4,579	4,535	4,243	3,646	3,771	3,534	4,387	3,741	3,919	3,891	▼

Find out where the top five markets are in your area by state, county or even zip code to help improve sales performance, market share and maximize opportunities.

Call us for a free briefing at (682) 651-5632.



REVERSE MARKET
INSIGHT

(682) 651-5632

info@rminsight.net

www.rminsight.net

Interested in industry commentary, data and analysis? [CLICK HERE](#)

Subscribe to our [FREE ReverseIQ Newsletter](#) and [FREE Industry Reports](#)

Competition

Top 10 Lenders

Rank / Lender	12/15	01/16	02/16	03/16	04/16	05/16	06/16	07/16	08/16	09/16	10/16	11/16	Total	Trend
1 AMERICAN ADVISORS GROUP	1,028	826	917	999	966	796	924	873	850	882	838	832	10,731	▼
2 FINANCE OF AMERICA REVERSE LLC	326	323	368	286	270	330	278	298	518	322	404	471	4,194	▲
3 ONE REVERSE MORTGAGE LLC	351	287	330	322	316	316	283	271	297	248	242	270	3,533	▲
4 REVERSE MORTGAGE FUNDING LLC	207	163	190	227	262	275	190	264	460	253	326	195	3,012	▼
5 LIBERTY HOME EQUITY SOLUTIONS INC	78	291	490	338	446	225	272	161	144	197	204	164	3,010	▼
6 RMS/SECURITY ONE LENDING	413	356	406	351	162	67	71	87	88	55	87	101	2,244	▲
7 SYNERGY ONE LENDING INC	200	141	154	166	147	150	183	174	215	180	185	187	2,082	▲
8 LIVE WELL FINANCIAL INC	172	150	130	270	184	164	134	105	128	174	138	145	1,894	▲
9 HIGHTECHLENDING INC	60	55	96	114	90	104	159	80	137	119	105	85	1,204	▼
10 NATIONWIDE EQUITIES CORPORATION	100	64	95	118	96	76	105	82	99	145	119	95	1,194	▼
Top 10 SubTotal	2,935	2,656	3,176	3,191	2,939	2,503	2,599	2,395	2,936	2,575	2,648	2,545	33,098	▲
Industry Total	4,233	3,890	4,579	4,535	4,243	3,646	3,771	3,534	4,387	3,741	3,919	3,891	48,369	▼

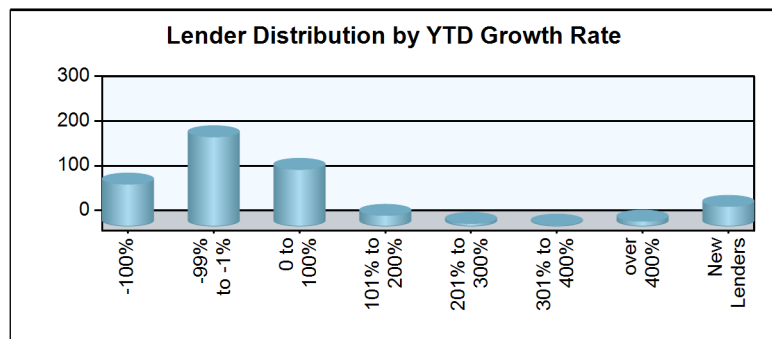
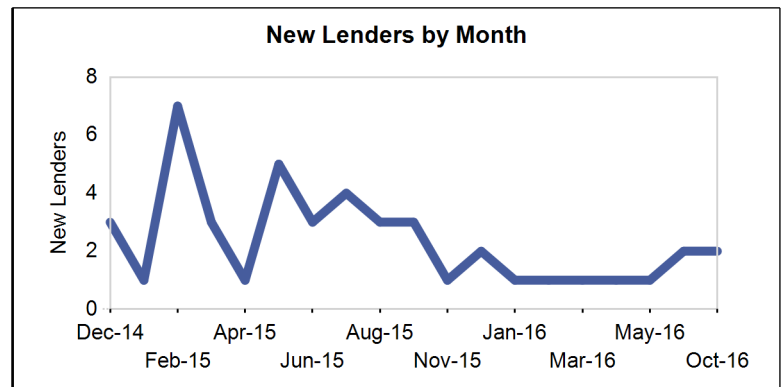
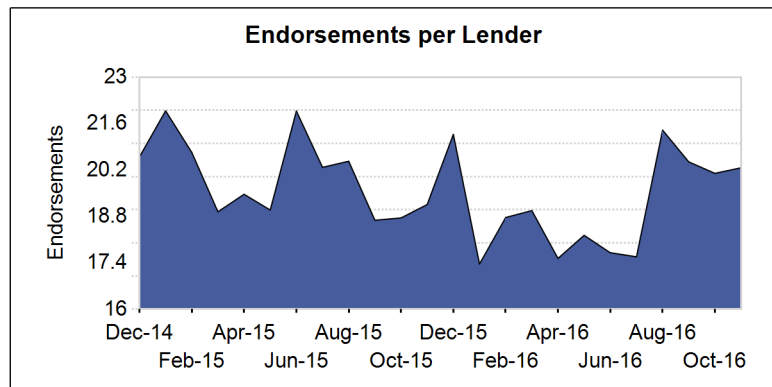
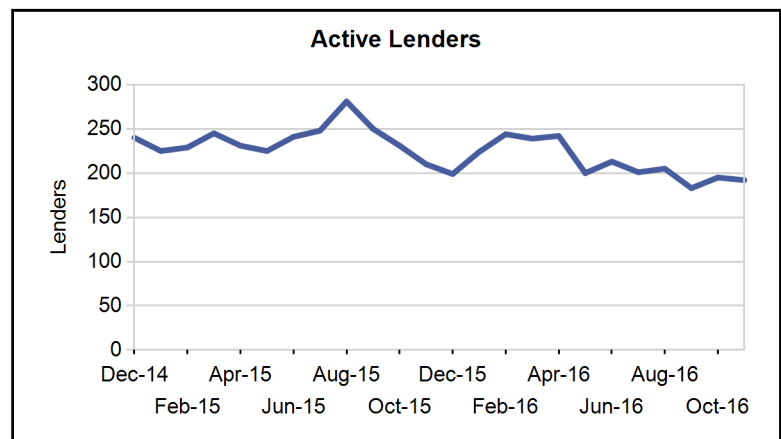
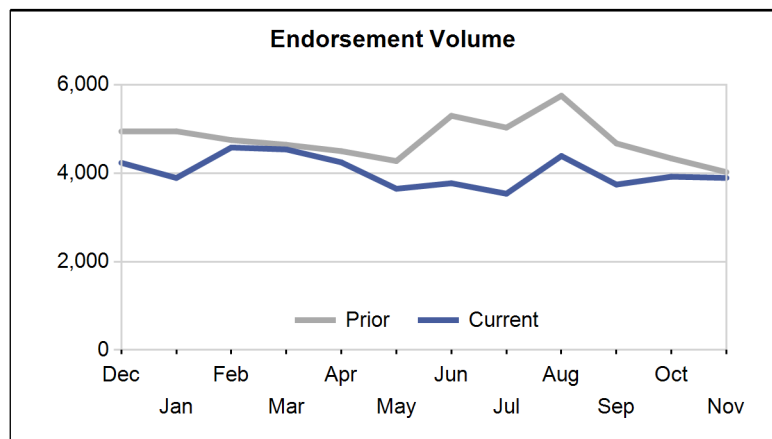

Paid Advertisement

Find Opportunity Faster

Market Performance

Market	YTD Volume 2016	YTD Volume 2015	Chg %	Active Lenders 2016	Active Lenders 2015	Chg %	Volume / Lender 2016	Volume / Lender 2015	Chg %
Great Plains									
KANSAS CITY	255	349	-26.9 %	26	31	-16.1 %	2.4	2.9	-15.8 %
ST. LOUIS	225	251	-10.4 %	24	19	26.3 %	2.3	2.8	-17.8 %
DES MOINES	201	241	-16.6 %	18	21	-14.3 %	2.5	3.1	-19.8 %
TOPEKA	139	181	-23.2 %	15	22	-31.8 %	2.4	2.2	10.9 %
OMAHA	122	158	-22.8 %	18	18	0.0 %	1.7	2.1	-20.4 %
Region Total	942	1,180	-20.2 %	46	46	0.0 %	4.2	5.0	-16.5 %
Mid-Atlantic									
PHILADELPHIA	912	1,430	-36.2 %	64	63	1.6 %	3.6	4.9	-26.1 %
RICHMOND	817	1,197	-31.7 %	58	53	9.4 %	3.3	4.5	-27.7 %
WASH. D.C.	635	827	-23.2 %	49	53	-7.5 %	3.2	4.4	-26.5 %
BALTIMORE	500	766	-34.7 %	44	51	-13.7 %	2.8	3.6	-22.3 %
PITTSBURGH	302	448	-32.6 %	27	32	-15.6 %	2.6	3.3	-20.2 %
WILMINGTON	153	175	-12.6 %	25	25	0.0 %	1.7	1.8	-6.2 %
CHARLESTON	137	210	-34.8 %	15	18	-16.7 %	2.2	3.5	-37.8 %
Region Total	3,456	5,053	-31.6 %	104	110	-5.5 %	6.9	8.9	-22.1 %
Midwest									
CHICAGO	785	1,049	-25.2 %	49	53	-7.5 %	3.8	4.4	-13.4 %
INDIANAPOLIS	465	623	-25.4 %	33	38	-13.2 %	3.0	4.0	-26.7 %
MINN. ST. PAUL	410	452	-9.3 %	34	35	-2.9 %	2.8	3.3	-15.5 %
CLEVELAND	328	472	-30.5 %	34	36	-5.6 %	2.6	3.8	-31.3 %
MILWAUKEE	309	454	-31.9 %	33	41	-19.5 %	2.6	3.1	-17.2 %
DETROIT	276	343	-19.5 %	30	27	11.1 %	2.6	2.9	-9.8 %
GRAND RAPIDS	265	344	-23.0 %	20	27	-25.9 %	2.8	3.3	-14.5 %
COLUMBUS	262	348	-24.7 %	30	29	3.4 %	2.8	3.4	-17.3 %
SPRINGFIELD	154	239	-35.6 %	23	24	-4.2 %	2.1	2.8	-26.1 %
CINCINNATI	153	184	-16.8 %	24	14	71.4 %	2.1	2.6	-17.8 %
FLINT	65	95	-31.6 %	11	17	-35.3 %	1.6	1.7	-6.3 %
Region Total	3,472	4,603	-24.6 %	102	111	-8.1 %	7.5	8.8	-14.5 %
New England									
BOSTON	707	833	-15.1 %	35	41	-14.6 %	4.4	4.7	-5.8 %
HARTFORD	403	542	-25.6 %	42	47	-10.6 %	2.7	3.3	-16.6 %
BANGOR	196	212	-7.5 %	21	19	10.5 %	2.2	2.6	-15.6 %
MANCHESTER	145	205	-29.3 %	23	23	0.0 %	1.9	2.1	-9.3 %
PROVIDENCE	86	125	-31.2 %	17	18	-5.6 %	1.8	1.9	-2.5 %
BURLINGTON	55	102	-46.1 %	10	14	-28.6 %	2.2	2.4	-10.7 %
Region Total	1,592	2,019	-21.1 %	69	73	-5.5 %	5.3	6.1	-12.9 %
New York/New Jersey									
NEW YORK	1,541	2,229	-30.9 %	62	68	-8.8 %	4.9	6.2	-20.8 %
NEWARK	623	978	-36.3 %	66	71	-7.0 %	2.5	3.5	-27.4 %
CAMDEN	458	694	-34.0 %	55	61	-9.8 %	2.5	3.0	-17.3 %
ALBANY	302	533	-43.3 %	33	36	-8.3 %	2.5	3.1	-20.2 %
BUFFALO	190	283	-32.9 %	19	21	-9.5 %	2.8	3.1	-7.5 %
Region Total	3,114	4,717	-34.0 %	103	121	-14.9 %	5.8	7.7	-25.5 %
Northwest/Alaska									
SEATTLE	1,099	1,040	5.7 %	62	62	0.0 %	3.5	3.5	1.3 %
PORTLAND	882	778	13.4 %	60	54	11.1 %	3.0	3.0	-0.5 %
BOISE	321	335	-4.2 %	38	34	11.8 %	2.1	2.5	-15.8 %
SPOKANE	153	163	-6.1 %	26	33	-21.2 %	1.7	1.6	2.1 %
ANCHORAGE	37	59	-37.3 %	6	7	-14.3 %	1.5	2.1	-27.2 %
Region Total	2,492	2,375	4.9 %	87	86	1.2 %	5.1	5.2	-2.1 %
Pacific/Hawaii									
LOS ANGELES	2,844	3,216	-11.6 %	106	102	3.9 %	6.3	7.2	-12.4 %

Market	YTD Volume 2016	YTD Volume 2015	Chg %	Active Lenders 2016	Active Lenders 2015	Chg %	Volume / Lender 2016	Volume / Lender 2015	Chg %
SANTA ANA	2,325	2,536	-8.3 %	101	95	6.3 %	5.4	6.3	-14.5 %
SAN FRANCISCO	2,061	2,213	-6.9 %	74	73	1.4 %	6.0	6.2	-2.9 %
PHOENIX	1,425	1,425	0.0 %	67	63	6.3 %	4.3	5.0	-14.4 %
SACRAMENTO	1,237	1,114	11.0 %	61	65	-6.2 %	4.3	3.9	11.9 %
SAN DIEGO	1,017	1,083	-6.1 %	62	73	-15.1 %	3.8	4.0	-5.1 %
FRESNO	499	506	-1.4 %	41	48	-14.6 %	2.7	2.6	4.4 %
LAS VEGAS	432	499	-13.4 %	43	32	34.4 %	3.0	3.8	-21.1 %
RENO	229	211	8.5 %	27	23	17.4 %	2.2	2.3	-4.9 %
TUCSON	195	265	-26.4 %	27	25	8.0 %	2.1	2.7	-20.3 %
HONOLULU	159	177	-10.2 %	18	18	0.0 %	2.0	1.9	5.9 %
Region Total	12,423	13,245	-6.2 %	176	176	0.0 %	13.8	14.8	-6.4 %
Rocky Mountain									
DENVER	1,748	1,372	27.4 %	65	64	1.6 %	5.0	4.6	7.7 %
SALT LAKE CITY	782	919	-14.9 %	40	40	0.0 %	3.9	4.2	-7.6 %
HELENA	203	218	-6.9 %	19	19	0.0 %	2.3	2.7	-12.9 %
CASPER	75	79	-5.1 %	19	14	35.7 %	1.5	1.6	-1.1 %
FARGO	46	49	-6.1 %	9	10	-10.0 %	1.8	1.7	6.0 %
SIOUX FALLS	40	56	-28.6 %	11	10	10.0 %	1.3	1.8	-28.8 %
Region Total	2,894	2,693	7.5 %	83	93	-10.8 %	6.1	6.1	-0.7 %
Southeast/Caribbean									
MIAMI	1,583	1,825	-13.3 %	84	87	-3.4 %	4.7	4.9	-4.1 %
GREENSBORO	1,099	1,254	-12.4 %	52	41	26.8 %	4.2	5.8	-27.5 %
ATLANTA	924	1,099	-15.9 %	51	37	37.8 %	3.9	5.8	-32.3 %
TAMPA	913	1,103	-17.2 %	61	62	-1.6 %	3.8	4.6	-17.5 %
ORLANDO	763	825	-7.5 %	55	57	-3.5 %	3.4	3.6	-5.5 %
COLUMBIA	749	890	-15.8 %	52	38	36.8 %	3.1	4.0	-23.1 %
JACKSONVILLE	578	737	-21.6 %	44	50	-12.0 %	3.3	3.7	-12.8 %
BIRMINGHAM	552	700	-21.1 %	34	32	6.3 %	3.6	4.5	-20.6 %
KNOXVILLE	404	513	-21.2 %	27	33	-18.2 %	2.9	3.4	-15.0 %
CARIBBEAN	323	425	-24.0 %	18	21	-14.3 %	4.0	4.6	-13.3 %
NASHVILLE	284	326	-12.9 %	31	25	24.0 %	2.4	3.1	-22.0 %
LOUISVILLE	276	382	-27.7 %	22	20	10.0 %	3.1	3.8	-17.5 %
JACKSON	266	362	-26.5 %	19	14	35.7 %	2.8	4.5	-39.4 %
MEMPHIS	115	152	-24.3 %	14	18	-22.2 %	2.1	2.3	-9.3 %
Region Total	8,829	10,593	-16.7 %	152	178	-14.6 %	11.6	12.9	-10.2 %
Southwest									
HOUSTON	984	1,054	-6.6 %	56	55	1.8 %	4.0	4.3	-6.8 %
SAN ANTONIO	810	888	-8.8 %	47	48	-2.1 %	3.6	3.7	-3.0 %
DALLAS	727	762	-4.6 %	50	50	0.0 %	3.3	3.5	-4.5 %
FT. WORTH	655	674	-2.8 %	48	47	2.1 %	3.2	3.1	1.0 %
NEW ORLEANS	460	607	-24.2 %	33	32	3.1 %	3.4	4.1	-15.3 %
ALBUQUERQUE	284	375	-24.3 %	24	29	-17.2 %	2.7	3.2	-15.2 %
LITTLE ROCK	277	313	-11.5 %	28	21	33.3 %	2.9	3.6	-20.1 %
LUBBOCK	218	344	-36.6 %	27	34	-20.6 %	2.1	2.6	-18.6 %
OKLAHOMA CITY	218	288	-24.3 %	23	25	-8.0 %	2.7	2.9	-6.8 %
TULSA	194	251	-22.7 %	22	19	15.8 %	2.2	3.2	-31.1 %
SHREVEPORT	95	170	-44.1 %	18	15	20.0 %	1.6	2.3	-28.3 %
Region Total	4,922	5,726	-14.0 %	93	98	-5.1 %	9.5	10.7	-11.4 %
Grand Total	44,136	52,204	-15.5 %	414	464	-10.8 %	18.9	19.9	-5.0 %

Analyze your top competitors and leverage the competitive strategies that work for them. Call us for a free, no obligation, Competitive Landscape Report at (682) 651-5632.

Top 100 Lenders - Year to Date

Rank	Lender	Vol 2016	Vol 2015	Chg %	Mkt Share 2016	Mkt Share 2015	Chg %	Top State
1	AMERICAN ADVISORS GROUP	9703	12624	-23 %	22.0 %	24.2 %	-9 %	CA
2	FINANCE OF AMERICA REVER	3868	3962	-2 %	8.8 %	7.6 %	15 %	CA
3	ONE REVERSE MORTGAGE LLC	3182	4694	-32 %	7.2 %	9.0 %	-20 %	CA
4	LIBERTY HOME EQUITY SOLU	2932	3797	-23 %	6.6 %	7.3 %	-9 %	CA
5	REVERSE MORTGAGE FUNDING	2805	2173	29 %	6.4 %	4.2 %	53 %	CA
6	SYNERGY ONE LENDING INC	1882	628	200 %	4.3 %	1.2 %	254 %	CA
7	RMS/SECURITY ONE LENDING	1831	4139	-56 %	4.1 %	7.9 %	-48 %	CA
8	LIVE WELL FINANCIAL INC	1722	1798	-4 %	3.9 %	3.4 %	13 %	CA
9	HIGHTECHLENDING INC	1144	787	45 %	2.6 %	1.5 %	72 %	CA
10	NATIONWIDE EQUITIES CORP	1094	461	137 %	2.5 %	0.9 %	181 %	TX
11	HOME POINT FINANCIAL COR	806	1140	-29 %	1.8 %	2.2 %	-16 %	CA
12	REVERSE MORTGAGESCOM INC	626	3	20,767 %	1.4 %	0.0 %	24,581 %	CA
13	FIRSTBANK	623	514	21 %	1.4 %	1.0 %	43 %	FL
14	OPEN MORTGAGE LLC	556	655	-15 %	1.3 %	1.3 %	0 %	CA
15	UNITED NORTHERN MORTGAGE	414	668	-38 %	0.9 %	1.3 %	-27 %	NY
16	THE FEDERAL SAVINGS BANK	386	369	5 %	0.9 %	0.7 %	24 %	CA
17	CHERRY CREEK MORTGAGE CO	376	504	-25 %	0.9 %	1.0 %	-12 %	UT
18	FAIRWAY INDEPENDENT MORT	366	142	158 %	0.8 %	0.3 %	205 %	WI
19	PLAZA HOME MORTGAGE INC	352	478	-26 %	0.8 %	0.9 %	-13 %	CA
20	SUN WEST MORTGAGE CO INC	332	520	-36 %	0.8 %	1.0 %	-24 %	CA
21	ADVISORS MORTGAGE GROUP	315	404	-22 %	0.7 %	0.8 %	-8 %	CA
22	RESOLUTE BANK	298	171	74 %	0.7 %	0.3 %	106 %	CA
23	LONGBRIDGE FINANCIAL LLC	286	45	536 %	0.6 %	0.1 %	652 %	TX
24	UNITED SOUTHWEST MORTGAG	263	242	9 %	0.6 %	0.5 %	29 %	CA
25	AMERICAN PACIFIC MORTGAG	245	238	3 %	0.6 %	0.5 %	22 %	CA
26	MCM HOLDINGS INC	245	299	-18 %	0.6 %	0.6 %	-3 %	FL
27	M & T BANK	238	295	-19 %	0.5 %	0.6 %	-5 %	NY
28	PEOPLES BANK	232	237	-2 %	0.5 %	0.5 %	16 %	CA
29	MONEY HOUSE INC	207	219	-5 %	0.5 %	0.4 %	12 %	ZZ
30	BANC OF CALIFORNIA NA	184	94	96 %	0.4 %	0.2 %	132 %	CA
31	SUN AMERICAN MORTGAGE CO	169	191	-12 %	0.4 %	0.4 %	5 %	AZ
32	BANK OF ENGLAND	158	99	60 %	0.4 %	0.2 %	89 %	FL
33	TOWNEBANK	145	194	-25 %	0.3 %	0.4 %	-12 %	VA
34	PROFICIO MORTGAGE VENTUR	143	1098	-87 %	0.3 %	2.1 %	-85 %	CA
35	QUONTIC BANK FSB	130	34	282 %	0.3 %	0.1 %	352 %	NY
36	LAND-HOME FINANCIAL SERV	125	110	14 %	0.3 %	0.2 %	34 %	CA
37	VIP MORTGAGE INC	121	84	44 %	0.3 %	0.2 %	70 %	AZ
38	UNIVERSAL LENDING CORPOR	120	131	-8 %	0.3 %	0.3 %	8 %	CO
39	AMERICAN NATIONWIDE MORT	110	175	-37 %	0.2 %	0.3 %	-26 %	VA
40	FRANKLIN FIRST FINANCIAL	106	113	-6 %	0.2 %	0.2 %	11 %	NY
41	BROKER SOLUTIONS INC	96	101	-5 %	0.2 %	0.2 %	12 %	CA
42	COMMUNITY FIRST NATIONAL	89	8	1,013 %	0.2 %	0.0 %	1,216 %	AZ
43	MANN MORTGAGE LLC	83	81	2 %	0.2 %	0.2 %	21 %	ID
44	ACADEMY MORTGAGE CORPORA	81	53	53 %	0.2 %	0.1 %	81 %	UT
45	EVOLVE BANK & TRUST	81	75	8 %	0.2 %	0.1 %	28 %	NY
46	WILLOW BEND MORTGAGE CO	79	31	155 %	0.2 %	0.1 %	201 %	TX
47	SUCCESS MORTGAGE PARTNER	76	129	-41 %	0.2 %	0.2 %	-30 %	MI
48	WHOLESALE CAPITAL CORP	76	58	31 %	0.2 %	0.1 %	55 %	CA
49	NOVA FINANCIAL & INVESTM	76	4	1,800 %	0.2 %	0.0 %	2,147 %	AZ
50	GEORGETOWN MORTGAGE	76	113	-33 %	0.2 %	0.2 %	-20 %	TX

Rank	Lender	Vol 2016	Vol 2015	Chg %	Mkt Share 2016	Mkt Share 2015	Chg %	Top State
51	LENOX FINANCIAL MORTGAGE	72	77	-6 %	0.2 %	0.1 %	11 %	CA
52	YADKIN VALLEY BANK AND T	71	62	15 %	0.2 %	0.1 %	35 %	NC
53	HOMEOWNERS MORTGAGE ENTE	69	90	-23 %	0.2 %	0.2 %	-9 %	NC
54	TOTAL MEDIA MANAGEMENT L	67	19	253 %	0.2 %	0.0 %	317 %	AL
55	PACIFIC RESIDENTIAL MORT	67	66	2 %	0.2 %	0.1 %	20 %	OR
56	SOUTHERN TRUST MORTGAGE	67	94	-29 %	0.2 %	0.2 %	-16 %	DC
57	FIRST PRIORITY FINANCIAL	66	68	-3 %	0.1 %	0.1 %	15 %	CA
58	VANGUARD FUNDING LLC	65	70	-7 %	0.1 %	0.1 %	10 %	NY
59	RESIDENTIAL HOME FUNDING	61	90	-32 %	0.1 %	0.2 %	-20 %	NY
60	MORTGAGE BROKERS SERVICE	58	31	87 %	0.1 %	0.1 %	121 %	WA
61	MORTGAGESHOP LLC	58	111	-48 %	0.1 %	0.2 %	-38 %	VA
62	BANK OF NORTH CAROLINA	57	44	30 %	0.1 %	0.1 %	53 %	NC
63	FIRSTSTAR BANK NA	55	136	-60 %	0.1 %	0.3 %	-52 %	OK
64	US MORTGAGE CORPORATION	53	70	-24 %	0.1 %	0.1 %	-10 %	NY
65	HOMEBRIDGE FINANCIAL SER	53	37	43 %	0.1 %	0.1 %	69 %	NJ
66	NEW AMERICAN MORTGAGE LL	52	58	-10 %	0.1 %	0.1 %	6 %	SC
67	DOLLAR BANK FSB	52	58	-10 %	0.1 %	0.1 %	6 %	PA
68	VAN DYK MORTGAGE CORPORA	49	65	-25 %	0.1 %	0.1 %	-11 %	KY
69	UNITED MORTGAGE CORP	46	44	5 %	0.1 %	0.1 %	24 %	NY
70	AKT AMERICAN CAPITAL INC	46	42	10 %	0.1 %	0.1 %	30 %	CA
71	GMFS LLC	45	302	-85 %	0.1 %	0.6 %	-82 %	LA
72	PEOPLES HOME EQUITY INC	44	43	2 %	0.1 %	0.1 %	21 %	TN
73	AMERICAS MORTGAGE RESOUR	43	23	87 %	0.1 %	0.0 %	121 %	LA
74	THE MONEY STORE	43	304	-86 %	0.1 %	0.6 %	-83 %	NJ
75	GATEWAY FUNDING DIVERSIF	43	63	-32 %	0.1 %	0.1 %	-19 %	PA
76	CITYWIDE HOME LOANS	42	40	5 %	0.1 %	0.1 %	24 %	UT
77	FULTON BANK NA	42	70	-40 %	0.1 %	0.1 %	-29 %	PA
78	BANNER BANK	40	55	-27 %	0.1 %	0.1 %	-14 %	WA
79	GSF MORTGAGE CORPORATION	39	37	5 %	0.1 %	0.1 %	25 %	DC
80	INTERCONTINENTAL CAPITAL	38	14	171 %	0.1 %	0.0 %	221 %	NY
81	SENIOR MORTGAGE BANKERS	36	90	-60 %	0.1 %	0.2 %	-53 %	ZZ
82	SECURITYNATIONAL MORTGAG	36	49	-27 %	0.1 %	0.1 %	-13 %	UT
83	GATEWAY BANK MORTGAGE	34	54	-37 %	0.1 %	0.1 %	-26 %	NC
84	SKYLINE FINANCIAL CORPOR	34	23	48 %	0.1 %	0.0 %	75 %	CA
85	NATIONS LENDING CORP	34	31	10 %	0.1 %	0.1 %	30 %	NJ
86	ON Q FINANCIAL INC	34	34	0 %	0.1 %	0.1 %	18 %	AZ
87	GERSHMAN INVESTMENT CORP	33	54	-39 %	0.1 %	0.1 %	-28 %	MO
88	JAMES B NUTTER AND COMPA	32	34	-6 %	0.1 %	0.1 %	11 %	KS
89	CARROLLTON MORTGAGE CO	32	28	14 %	0.1 %	0.1 %	35 %	CA
90	SIMONICH CORPORATION	31	44	-30 %	0.1 %	0.1 %	-17 %	CA
91	ALPHA MORTGAGE CORPORATI	31	0		0.1 %	0.0 %		NC
92	MEADOWBROOK FINANCIAL MO	30	48	-38 %	0.1 %	0.1 %	-26 %	NY
93	MOUNTAIN AMERICA CREDIT	29	47	-38 %	0.1 %	0.1 %	-27 %	UT
94	GUILD MORTGAGE COMPANY	29	4	625 %	0.1 %	0.0 %	758 %	CA
95	GOLDWATER BANK NA	28	9	211 %	0.1 %	0.0 %	268 %	CO
96	AMCAP MORTGAGE LTD	28	32	-13 %	0.1 %	0.1 %	3 %	TX
97	MARKETPLACE HOME MORTGAG	28	25	12 %	0.1 %	0.0 %	32 %	MN
98	AMERIFIRST FINANCIAL INC	28	25	12 %	0.1 %	0.0 %	32 %	AZ
99	UNIVERSAL AMERICAN MORTG	28	25	12 %	0.1 %	0.0 %	32 %	WA
100	BERKSHIRE BANK	27	44	-39 %	0.1 %	0.1 %	-27 %	MA

Paid Advertisement

Paid Advertisement

TARGET YOUR MARKETING

RMI Dashboard

Your Reverse Mortgage Lending Partner. Putting the pieces together . . . Together.

Expand Your Business. Satisfy Your Clients.

Approved GNMA Issuer.
Cherry Creek Mortgage Co., Inc. NMLS #3001 dba 1st Reverse Mortgage USA®.
All Rights Reserved. 3609 S. Wadsworth Blvd., Suite 500 Lakewood, CO 80235.

If you are looking for a new investor relationship and additional liquidity in the secondary markets for all reverse mortgage products, please contact 1st Reverse Mortgage USA® at (877) 217-0166 or www.1strmusa.com