

HECM Lenders (FHA Approved Only)

Industry Overview

HECMs Endorsed through July 2017

Next Release Date: Week 1 of September

Endorsement Growth Change

-12.1 %

Competition Growth

0.0 %

Active Lender Change

0

Figures above reflect change from prior month

PERFORMANCE

Rank/Region	08/16	09/16	10/16	11/16	12/16	01/17	02/17	03/17	04/17	05/17	06/17	07/17	Trend
1 Pacific/Hawaii	1,210	1,046	1,109	1,118	1,364	1,259	1,358	1,608	1,514	1,408	1,521	1,300	▼
2 Southeast/Caribbean	863	857	754	803	917	840	842	957	926	914	890	846	▼
3 Southwest	487	358	478	396	538	577	461	525	486	524	501	390	▼
4 Rocky Mountain	356	205	308	233	369	385	338	469	398	400	393	359	▼
5 Mid-Atlantic	360	317	281	315	328	359	290	371	382	362	352	327	▼
6 Midwest	312	288	303	293	344	368	334	405	370	353	336	261	▼
7 New York/New Jersey	290	267	242	307	262	286	267	368	300	287	283	272	▼
8 Northwest/Alaska	266	201	221	203	275	252	294	380	361	341	335	269	▼
9 New England	148	139	143	149	165	144	160	159	186	170	149	143	▼
10 Great Plains	95	63	80	74	96	108	82	122	113	95	77	87	▲
Total	4,387	3,741	3,919	3,891	4,658	4,578	4,426	5,364	5,036	4,854	4,837	4,254	▼

Find out where the top five markets are in your area by state, county or even zip code to help improve sales performance, market share and maximize opportunities.

Call us for a free briefing at (682) 651-5632.



REVERSE MARKET
INSIGHT

(682) 651-5632

info@rminsight.net

www.rminsight.net

Interested in industry commentary, data and analysis? [CLICK HERE](#)

Subscribe to our [FREE ReverseIQ Newsletter](#) and [FREE Industry Reports](#)

Competition

Top 10 Lenders

Rank / Lender	08/16	09/16	10/16	11/16	12/16	01/17	02/17	03/17	04/17	05/17	06/17	07/17	Total	Trend
1 AMERICAN ADVISORS GROUP	850	882	838	832	1,014	963	1,064	1,167	993	1,028	1,126	986	11,743	▼
2 FINANCE OF AMERICA REVERSE LLC	518	322	404	471	357	366	269	482	439	348	532	504	5,012	▼
3 REVERSE MORTGAGE FUNDING LLC	460	253	326	195	469	424	345	363	364	380	407	361	4,347	▼
4 LIBERTY HOME EQUITY SOLUTIONS INC	144	197	204	164	213	227	376	536	462	299	227	211	3,260	▼
5 ONE REVERSE MORTGAGE LLC	297	248	242	270	294	287	222	253	261	266	207	196	3,043	▼
6 SYNERGY ONE LENDING INC	215	180	185	187	225	237	223	270	229	246	332	259	2,788	▼
7 LIVE WELL FINANCIAL INC	128	174	138	145	138	152	131	155	133	172	131	120	1,717	▼
8 HIGHTECHLENDING INC	137	119	105	85	116	109	189	144	122	112	109	89	1,436	▼
9 NATIONWIDE EQUITIES CORPORATION	99	145	119	95	104	108	81	156	96	115	140	99	1,357	▼
10 RMS/SECURITY ONE LENDING	88	55	87	101	165	163	8	62	228	222	26		1,205	▼
Top 10 SubTotal	2,936	2,575	2,648	2,545	3,095	3,036	2,908	3,588	3,327	3,188	3,237	2,825	35,908	▼
Industry Total	4,387	3,741	3,919	3,891	4,658	4,578	4,426	5,364	5,036	4,854	4,837	4,254	53,945	▼

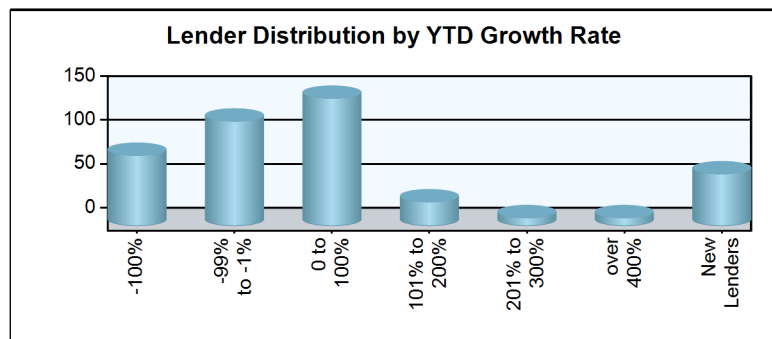
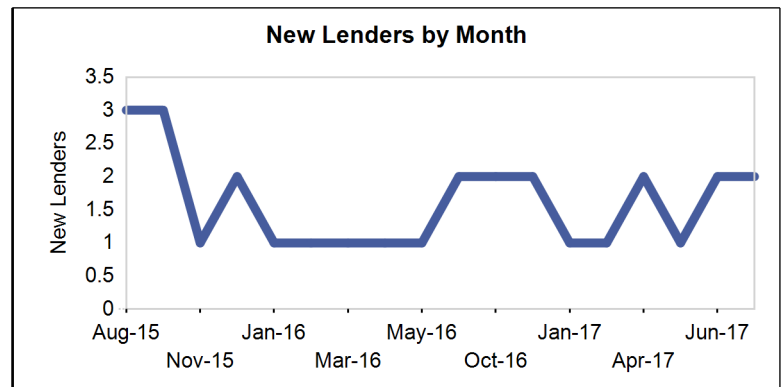
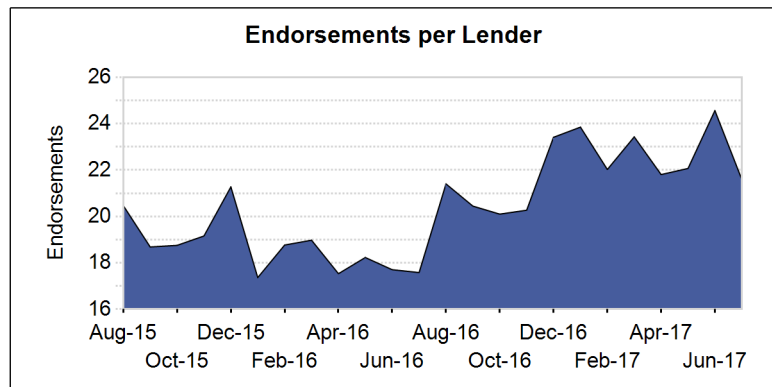
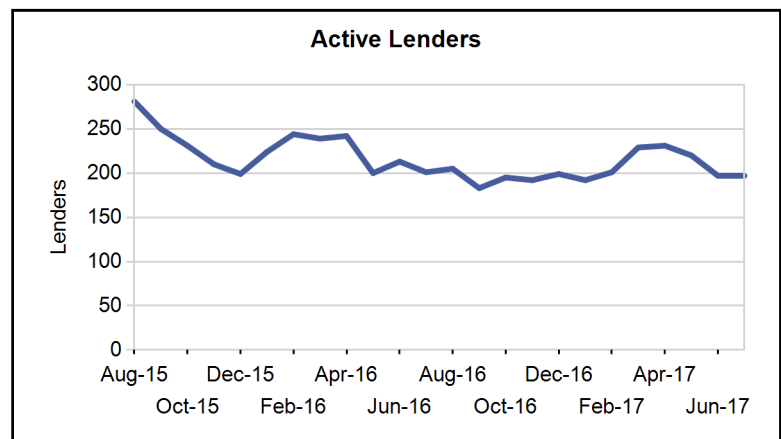
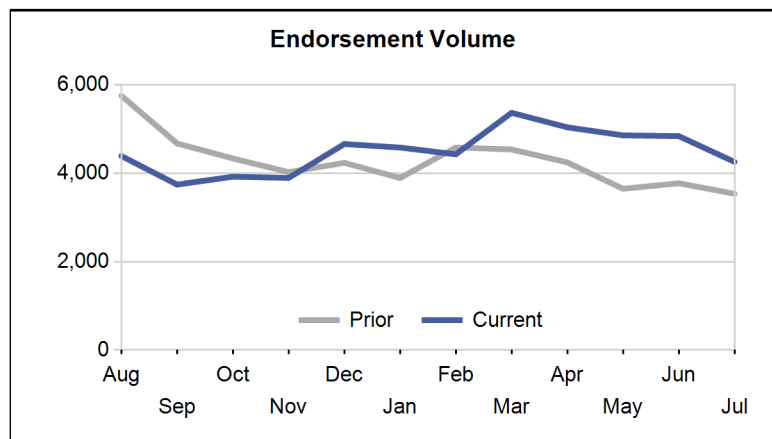

Paid Advertisement

Find Opportunity Faster

RMI Dashboard

Market Performance

Market	YTD Volume 2017	YTD Volume 2016	Chg %	Active Lenders 2017	Active Lenders 2016	Chg %	Volume / Lender 2017	Volume / Lender 2016	Chg %
Great Plains									
KANSAS CITY	213	172	23.8 %	26	24	8.3 %	2.5	2.4	3.0 %
ST. LOUIS	150	144	4.2 %	22	22	0.0 %	2.2	2.1	3.5 %
DES MOINES	135	137	-1.5 %	17	17	0.0 %	2.4	2.6	-8.8 %
TOPEKA	95	93	2.2 %	17	12	41.7 %	1.9	2.5	-25.0 %
OMAHA	91	84	8.3 %	15	15	0.0 %	1.9	1.6	18.0 %
Region Total	684	630	8.6 %	42	41	2.4 %	4.4	4.2	4.5 %
Mid-Atlantic									
PHILADELPHIA	606	585	3.6 %	59	53	11.3 %	3.6	3.6	-1.5 %
RICHMOND	558	482	15.8 %	45	50	-10.0 %	3.6	3.1	18.7 %
WASH. D.C.	455	394	15.5 %	46	38	21.1 %	3.4	3.2	6.7 %
BALTIMORE	371	325	14.2 %	39	39	0.0 %	2.9	2.8	5.9 %
PITTSBURGH	223	195	14.4 %	28	26	7.7 %	2.8	2.6	7.2 %
WILMINGTON	122	97	25.8 %	20	23	-13.0 %	2.2	1.6	35.8 %
CHARLESTON	108	105	2.9 %	13	15	-13.3 %	2.6	2.3	12.4 %
Region Total	2,443	2,183	11.9 %	98	93	5.4 %	7.1	6.8	4.2 %
Midwest									
CHICAGO	474	533	-11.1 %	46	39	17.9 %	3.3	4.1	-20.7 %
INDIANAPOLIS	317	316	0.3 %	25	26	-3.8 %	3.2	3.2	0.0 %
MINN. ST. PAUL	263	267	-1.5 %	33	28	17.9 %	2.4	2.9	-14.9 %
CLEVELAND	245	202	21.3 %	25	28	-10.7 %	3.0	2.5	20.0 %
MILWAUKEE	240	216	11.1 %	29	30	-3.3 %	3.3	2.5	31.3 %
COLUMBUS	218	162	34.6 %	25	26	-3.8 %	3.2	2.7	16.2 %
DETROIT	209	184	13.6 %	25	22	13.6 %	2.8	2.8	-1.2 %
GRAND RAPIDS	189	158	19.6 %	25	19	31.6 %	2.5	2.5	-0.6 %
SPRINGFIELD	107	96	11.5 %	19	14	35.7 %	2.7	2.3	18.7 %
CINCINNATI	102	94	8.5 %	20	18	11.1 %	2.1	1.9	12.6 %
FLINT	63	48	31.3 %	17	10	70.0 %	1.9	1.8	4.0 %
Region Total	2,427	2,276	6.6 %	89	85	4.7 %	7.9	7.7	2.5 %
New England									
BOSTON	521	443	17.6 %	31	31	0.0 %	5.2	4.5	15.9 %
HARTFORD	255	253	0.8 %	33	31	6.5 %	2.5	2.6	-6.3 %
BANGOR	115	132	-12.9 %	16	20	-20.0 %	2.3	2.2	5.1 %
MANCHESTER	106	95	11.6 %	21	20	5.0 %	1.9	2.0	-4.0 %
PROVIDENCE	61	53	15.1 %	16	12	33.3 %	1.6	1.9	-15.8 %
BURLINGTON	53	37	43.2 %	14	9	55.6 %	1.5	1.6	-4.5 %
Region Total	1,111	1,013	9.7 %	54	61	-11.5 %	5.8	5.3	11.1 %
New York/New Jersey									
NEW YORK	1,034	969	6.7 %	56	56	0.0 %	4.8	4.7	1.7 %
NEWARK	430	429	0.2 %	53	55	-3.6 %	2.7	2.6	2.2 %
CAMDEN	301	305	-1.3 %	52	48	8.3 %	2.3	2.5	-8.1 %
ALBANY	183	190	-3.7 %	30	25	20.0 %	2.0	2.4	-15.5 %
BUFFALO	115	115	0.0 %	16	11	45.5 %	3.1	3.0	3.2 %
Region Total	2,063	2,008	2.7 %	95	96	-1.0 %	5.9	5.7	3.0 %
Northwest/Alaska									
SEATTLE	1,011	708	42.8 %	59	53	11.3 %	4.6	3.6	27.9 %
PORTLAND	834	571	46.1 %	57	58	-1.7 %	3.9	2.9	32.3 %
BOISE	257	210	22.4 %	36	34	5.9 %	2.1	2.2	-2.6 %
SPOKANE	108	88	22.7 %	26	21	23.8 %	1.6	1.6	0.2 %
ANCHORAGE	22	24	-8.3 %	6	5	20.0 %	1.6	1.7	-8.9 %
Region Total	2,232	1,601	39.4 %	82	80	2.5 %	6.8	5.0	36.3 %
Pacific/Hawaii									
LOS ANGELES	2,329	1,792	30.0 %	95	92	3.3 %	7.0	6.1	14.7 %

Market	YTD Volume 2017	YTD Volume 2016	Chg %	Active Lenders 2017	Active Lenders 2016	Chg %	Volume / Lender 2017	Volume / Lender 2016	Chg %
SANTA ANA	1,856	1,467	26.5 %	88	86	2.3 %	6.5	5.4	21.7 %
SAN FRANCISCO	1,664	1,310	27.0 %	64	63	1.6 %	6.8	6.0	13.9 %
PHOENIX	1,128	944	19.5 %	64	55	16.4 %	4.7	4.5	4.8 %
SACRAMENTO	910	778	17.0 %	57	52	9.6 %	4.5	4.2	5.3 %
SAN DIEGO	878	638	37.6 %	61	55	10.9 %	4.4	3.8	17.4 %
LAS VEGAS	382	270	41.5 %	35	39	-10.3 %	3.2	3.0	8.5 %
FRESNO	376	335	12.2 %	49	34	44.1 %	2.7	2.9	-8.0 %
RENO	192	164	17.1 %	29	21	38.1 %	2.2	2.4	-9.3 %
TUCSON	137	133	3.0 %	25	22	13.6 %	2.0	2.2	-9.5 %
HONOLULU	116	109	6.4 %	24	17	41.2 %	1.8	1.9	-7.0 %
Region Total	9,968	7,940	25.5 %	155	159	-2.5 %	16.6	13.2	25.2 %
Rocky Mountain									
DENVER	1,813	1,038	74.7 %	65	58	12.1 %	6.3	4.9	30.4 %
SALT LAKE CITY	650	507	28.2 %	46	33	39.4 %	4.2	3.9	8.5 %
HELENA	142	132	7.6 %	21	17	23.5 %	2.6	2.3	12.1 %
CASPER	73	51	43.1 %	16	14	14.3 %	1.9	1.7	15.9 %
FARGO	33	34	-2.9 %	8	9	-11.1 %	1.8	1.8	3.0 %
SIOUX FALLS	31	30	3.3 %	6	9	-33.3 %	1.7	1.2	34.4 %
Region Total	2,742	1,792	53.0 %	92	78	17.9 %	7.3	5.8	26.2 %
Southeast/Caribbean									
MIAMI	1,140	978	16.6 %	73	71	2.8 %	4.6	4.5	2.1 %
GREENSBORO	780	702	11.1 %	49	49	0.0 %	4.5	4.2	7.4 %
TAMPA	731	536	36.4 %	59	50	18.0 %	4.2	3.6	16.7 %
ORLANDO	657	476	38.0 %	52	45	15.6 %	3.7	3.4	7.5 %
ATLANTA	633	577	9.7 %	51	45	13.3 %	3.7	3.8	-2.6 %
COLUMBIA	498	479	4.0 %	43	41	4.9 %	3.0	3.2	-5.5 %
JACKSONVILLE	414	381	8.7 %	42	35	20.0 %	3.0	3.5	-13.7 %
BIRMINGHAM	375	348	7.8 %	28	27	3.7 %	3.6	3.5	5.5 %
KNOXVILLE	254	270	-5.9 %	28	24	16.7 %	3.0	3.1	-4.1 %
NASHVILLE	218	187	16.6 %	25	27	-7.4 %	2.5	2.4	2.7 %
LOUISVILLE	167	180	-7.2 %	18	20	-10.0 %	3.1	2.9	6.7 %
JACKSON	158	160	-1.3 %	17	16	6.3 %	2.8	2.7	2.8 %
CARIBBEAN	128	205	-37.6 %	9	18	-50.0 %	4.4	3.4	30.4 %
MEMPHIS	62	73	-15.1 %	14	12	16.7 %	1.8	2.1	-15.8 %
Region Total	6,215	5,552	11.9 %	132	129	2.3 %	12.1	11.2	8.2 %
Southwest									
HOUSTON	619	626	-1.1 %	50	50	0.0 %	4.0	3.9	3.6 %
DALLAS	578	447	29.3 %	51	43	18.6 %	3.5	3.1	11.1 %
SAN ANTONIO	576	521	10.6 %	48	39	23.1 %	3.4	3.7	-6.8 %
FT. WORTH	530	430	23.3 %	50	39	28.2 %	2.9	3.2	-10.0 %
NEW ORLEANS	311	320	-2.8 %	27	26	3.8 %	3.3	3.8	-14.3 %
ALBUQUERQUE	199	179	11.2 %	24	18	33.3 %	2.5	2.6	-6.7 %
LITTLE ROCK	187	186	0.5 %	21	23	-8.7 %	2.6	3.0	-12.2 %
OKLAHOMA CITY	145	147	-1.4 %	19	20	-5.0 %	2.9	2.8	2.7 %
LUBBOCK	129	142	-9.2 %	21	25	-16.0 %	2.0	2.0	-3.4 %
TULSA	120	145	-17.2 %	20	20	0.0 %	2.1	2.3	-8.5 %
SHREVEPORT	70	60	16.7 %	15	14	7.1 %	1.9	1.7	16.1 %
Region Total	3,464	3,203	8.1 %	88	82	7.3 %	9.3	9.5	-2.3 %
Grand Total	33,349	28,198	18.3 %	368	389	-5.4 %	22.8	18.0	26.3 %

Analyze your top competitors and leverage the competitive strategies that work for them. Call us for a free, no obligation, Competitive Landscape Report at (682) 651-5632.

Top 100 Lenders - Year to Date

Rank	Lender	Vol 2017	Vol 2016	Chg %	Mkt Share 2017	Mkt Share 2016	Chg %	Top State
1	AMERICAN ADVISORS GROUP	7327	6301	16 %	22.0 %	22.3 %	-2 %	CA
2	FINANCE OF AMERICA REVER	2940	2153	37 %	8.8 %	7.6 %	15 %	CA
3	REVERSE MORTGAGE FUNDING	2644	1571	68 %	7.9 %	5.6 %	42 %	CA
4	LIBERTY HOME EQUITY SOLU	2338	2223	5 %	7.0 %	7.9 %	-11 %	CA
5	SYNERGY ONE LENDING INC	1796	1115	61 %	5.4 %	4.0 %	36 %	CA
6	ONE REVERSE MORTGAGE LLC	1692	2125	-20 %	5.1 %	7.5 %	-33 %	CA
7	LIVE WELL FINANCIAL INC	994	1137	-13 %	3.0 %	4.0 %	-26 %	CA
8	HIGHTECHLENDING INC	874	698	25 %	2.6 %	2.5 %	6 %	CA
9	NATIONWIDE EQUITIES CORP	795	636	25 %	2.4 %	2.3 %	6 %	CA
10	RMS/SECURITY ONE LENDING	709	1500	-53 %	2.1 %	5.3 %	-60 %	CA
11	REVERSE MORTGAGESCOM INC	622	300	107 %	1.9 %	1.1 %	75 %	TX
12	FIRSTBANK	527	335	57 %	1.6 %	1.2 %	33 %	FL
13	HOME POINT FINANCIAL COR	441	576	-23 %	1.3 %	2.0 %	-35 %	CA
14	ADVISORS MORTGAGE GROUP	414	202	105 %	1.2 %	0.7 %	73 %	CA
15	FAIRWAY INDEPENDENT MORT	393	219	79 %	1.2 %	0.8 %	52 %	CO
16	OPEN MORTGAGE LLC	380	373	2 %	1.1 %	1.3 %	-14 %	CA
17	THE MONEY SOURCE INC	335	0		1.0 %	0.0 %		CA
18	RESOLUTE BANK	328	178	84 %	1.0 %	0.6 %	56 %	CA
19	PLAZA HOME MORTGAGE INC	286	231	24 %	0.9 %	0.8 %	5 %	CA
20	ALL REVERSE MORTGAGE INC	280	165	70 %	0.8 %	0.6 %	43 %	CA
21	THE FEDERAL SAVINGS BANK	270	229	18 %	0.8 %	0.8 %	0 %	CA
22	LONGBRIDGE FINANCIAL LLC	257	173	49 %	0.8 %	0.6 %	26 %	TX
23	CHERRY CREEK MORTGAGE CO	249	227	10 %	0.7 %	0.8 %	-7 %	UT
24	QUONTIC BANK FSB	234	60	290 %	0.7 %	0.2 %	230 %	NY
25	UNITED NORTHERN MORTGAGE	214	261	-18 %	0.6 %	0.9 %	-31 %	NY
26	SUN WEST MORTGAGE CO INC	197	201	-2 %	0.6 %	0.7 %	-17 %	CA
27	M & T BANK	188	134	40 %	0.6 %	0.5 %	19 %	NY
28	MCM HOLDINGS INC	180	139	29 %	0.5 %	0.5 %	9 %	FL
29	AMERICAN PACIFIC MORTGAG	174	154	13 %	0.5 %	0.5 %	-4 %	CA
30	BANC OF CALIFORNIA NA	152	122	25 %	0.5 %	0.4 %	5 %	CA
31	BANK OF ENGLAND	148	86	72 %	0.4 %	0.3 %	46 %	FL
32	MONEY HOUSE INC	142	109	30 %	0.4 %	0.4 %	10 %	ZZ
33	EVOLVE BANK & TRUST	126	42	200 %	0.4 %	0.1 %	154 %	NY
34	SUN AMERICAN MORTGAGE CO	122	115	6 %	0.4 %	0.4 %	-10 %	AZ
35	BROKER SOLUTIONS INC	119	50	138 %	0.4 %	0.2 %	101 %	CA
36	COMMUNITY FIRST NATIONAL	118	48	146 %	0.4 %	0.2 %	108 %	KS
37	PEOPLES BANK	112	161	-30 %	0.3 %	0.6 %	-41 %	CA
38	INTERCONTINENTAL CAPITAL	109	13	738 %	0.3 %	0.0 %	609 %	NY
39	TOWNEBANK	99	82	21 %	0.3 %	0.3 %	2 %	VA
40	TOTAL MEDIA MANAGEMENT L	97	36	169 %	0.3 %	0.1 %	128 %	AL
41	LAND-HOME FINANCIAL SERV	91	76	20 %	0.3 %	0.3 %	1 %	CA
42	HOMEBRIDGE FINANCIAL SER	85	37	130 %	0.3 %	0.1 %	94 %	TX
43	UNIVERSAL LENDING CORPOR	85	60	42 %	0.3 %	0.2 %	20 %	CO
44	AMERICAN FINANCIAL NETWO	83	13	538 %	0.2 %	0.0 %	440 %	CA
45	VIP MORTGAGE INC	80	78	3 %	0.2 %	0.3 %	-13 %	AZ
46	FRANKLIN FIRST FINANCIAL	74	64	16 %	0.2 %	0.2 %	-2 %	NY
47	PACIFIC RESIDENTIAL MORT	69	38	82 %	0.2 %	0.1 %	54 %	OR
48	MORTGAGE BROKERS SERVICE	66	36	83 %	0.2 %	0.1 %	55 %	WA
49	GOLDWATER BANK NA	65	12	442 %	0.2 %	0.0 %	358 %	CO
50	UNITED MORTGAGE CORP	61	24	154 %	0.2 %	0.1 %	115 %	NY

Rank	Lender	Vol 2017	Vol 2016	Chg %	Mkt Share 2017	Mkt Share 2016	Chg %	Top State
51	PRIMARY RESIDENTIAL MORT	58	16	263 %	0.2 %	0.1 %	207 %	CA
52	NOVA FINANCIAL & INVESTM	56	41	37 %	0.2 %	0.1 %	15 %	AZ
53	HOMEOWNERS MORTGAGE ENTE	52	41	27 %	0.2 %	0.1 %	7 %	NC
54	AMERICAS MORTGAGE RESOUR	51	30	70 %	0.2 %	0.1 %	44 %	LA
55	ALPHA MORTGAGE CORPORATI	50	8	525 %	0.1 %	0.0 %	428 %	NC
56	CALIBER HOME LOANS INC	49	0		0.1 %	0.0 %		CA
57	MOUNTAIN AMERICA CREDIT	47	22	114 %	0.1 %	0.1 %	81 %	UT
58	MANN MORTGAGE LLC	47	59	-20 %	0.1 %	0.2 %	-33 %	MT
59	DOLLAR BANK FSB	47	16	194 %	0.1 %	0.1 %	148 %	PA
60	GSF MORTGAGE CORPORATION	46	14	229 %	0.1 %	0.0 %	178 %	DC
61	MORTGAGESHOP LLC	44	33	33 %	0.1 %	0.1 %	13 %	VA
62	NORTHERN OHIO INVESTMENT	43	14	207 %	0.1 %	0.0 %	160 %	OH
63	RESIDENTIAL HOME FUNDING	41	37	11 %	0.1 %	0.1 %	-6 %	NY
64	SOUTHERN TRUST MORTGAGE	40	38	5 %	0.1 %	0.1 %	-11 %	VA
65	LENOX FINANCIAL MORTGAGE	40	42	-5 %	0.1 %	0.1 %	-19 %	CA
66	SUCCESS MORTGAGE PARTNER	40	48	-17 %	0.1 %	0.2 %	-30 %	MI
67	SKYLINE FINANCIAL CORPOR	39	19	105 %	0.1 %	0.1 %	74 %	CA
68	NEW AMERICAN MORTGAGE LL	37	30	23 %	0.1 %	0.1 %	4 %	CA
69	MOHAVE STATE BANK	36	17	112 %	0.1 %	0.1 %	79 %	AZ
70	GEORGETOWN MORTGAGE	34	55	-38 %	0.1 %	0.2 %	-48 %	TX
71	YADKIN VALLEY BANK AND T	33	36	-8 %	0.1 %	0.1 %	-22 %	NC
72	AMERICAN LIBERTY MORTGAG	32	17	88 %	0.1 %	0.1 %	59 %	CO
73	HURON VALLEY FINANCIAL	32	0		0.1 %	0.0 %		TX
74	BANK OF NORTH CAROLINA	31	29	7 %	0.1 %	0.1 %	-10 %	NC
75	SIERRA PACIFIC MORTGAGE	31	16	94 %	0.1 %	0.1 %	64 %	CA
76	WHOLESALE CAPITAL CORP	31	59	-47 %	0.1 %	0.2 %	-56 %	CA
77	AMERICAN NATIONWIDE MORT	30	73	-59 %	0.1 %	0.3 %	-65 %	SC
78	ON Q FINANCIAL INC	30	21	43 %	0.1 %	0.1 %	21 %	AZ
79	MEADOWBROOK FINANCIAL MO	29	17	71 %	0.1 %	0.1 %	44 %	NY
80	UNIVERSAL AMERICAN MORTG	29	22	32 %	0.1 %	0.1 %	11 %	NV
81	FINANCE OF AMERICA MORTG	28	24	17 %	0.1 %	0.1 %	-1 %	NV
82	WILLOW BEND MORTGAGE CO	28	49	-43 %	0.1 %	0.2 %	-52 %	TX
83	LOANDEPOTCOM	28	15	87 %	0.1 %	0.1 %	58 %	OR
84	NATIONS LENDING CORP	28	14	100 %	0.1 %	0.0 %	69 %	NJ
85	AMERICA FIRST FEDERAL CR	28	22	27 %	0.1 %	0.1 %	8 %	UT
86	JAMES B NUTTER AND COMPA	27	21	29 %	0.1 %	0.1 %	9 %	KS
87	AMERIFIRST FINANCIAL INC	27	16	69 %	0.1 %	0.1 %	43 %	AZ
88	US MORTGAGE CORPORATION	26	27	-4 %	0.1 %	0.1 %	-19 %	NY
89	AKT AMERICAN CAPITAL INC	26	30	-13 %	0.1 %	0.1 %	-27 %	CA
90	COLONIAL SAVINGS FA	26	18	44 %	0.1 %	0.1 %	22 %	TX
91	GERSHMAN INVESTMENT CORP	26	14	86 %	0.1 %	0.0 %	57 %	MO
92	ATLANTIC BAY MORTGAGE GR	26	15	73 %	0.1 %	0.1 %	47 %	VA
93	CITYWIDE HOME LOANS	25	29	-14 %	0.1 %	0.1 %	-27 %	UT
94	EAST COAST CAPITAL CORP	25	9	178 %	0.1 %	0.0 %	135 %	NY
95	PEOPLES HOME EQUITY INC	25	31	-19 %	0.1 %	0.1 %	-32 %	TN
96	PREMIER MORTGAGE RESOURC	25	13	92 %	0.1 %	0.0 %	63 %	ID
97	VAN DYK MORTGAGE CORPORA	23	33	-30 %	0.1 %	0.1 %	-41 %	KY
98	CARROLLTON MORTGAGE CO	22	23	-4 %	0.1 %	0.1 %	-19 %	CA
99	JET DIRECT FUNDING CORP	22	3	633 %	0.1 %	0.0 %	520 %	NY
100	MCS MORTGAGE BANKERS INC	22	2	1,000 %	0.1 %	0.0 %	830 %	NY

Paid Advertisement

Paid Advertisement

TARGET YOUR MARKETING

RMI Dashboard

Your Reverse Mortgage Lending Partner. Putting the pieces together . . . Together.

Expand Your Business. Satisfy Your Clients.

Approved GNMA Issuer.
Cherry Creek Mortgage Co., Inc. NMLS #3001 dba 1st Reverse Mortgage USA®. All Rights Reserved. 3609 S. Wadsworth Blvd., Suite 500 Lakewood, CO 80235.

If you are looking for a new investor relationship and additional liquidity in the secondary markets for all reverse mortgage products, please contact 1st Reverse Mortgage USA® at (877) 217-0166 or www.1strmusa.com

Disclaimer: Although a significant effort is made to assure the accuracy and completeness of the information provided, Reverse Market Insight, Inc. makes no express or implied warranty as to the accuracy, adequacy, completeness, legality of the information. Reverse Market Insight, Inc. does not endorse any products or services advertised on this report. We also waive any liability of any loss or damage that may be incurred as a result of the use of such advertised products or services.