

# HECM Lenders (FHA Approved Only)

## Industry Overview

HECMs Endorsed through August 2017

Next Release Date: Week 1 of October

Endorsement Growth Change

# 15.8 %

Competition Growth

# 9.1 %

Active Lender Change

# 18

Figures above reflect change from prior month

## PERFORMANCE

Rank/Region	09/16	10/16	11/16	12/16	01/17	02/17	03/17	04/17	05/17	06/17	07/17	08/17	Trend
1 Pacific/Hawaii	1,046	1,109	1,118	1,364	1,259	1,358	1,608	1,514	1,408	1,521	1,300	1,405	▲
2 Southeast/Caribbean	857	754	803	917	840	842	957	926	914	890	846	921	▲
3 Southwest	358	478	396	538	577	461	525	486	524	501	390	549	▲
4 Rocky Mountain	205	308	233	369	385	338	469	398	400	393	359	426	▲
5 Mid-Atlantic	317	281	315	328	359	290	371	382	362	352	327	371	▲
6 Midwest	288	303	293	344	368	334	405	370	353	336	261	364	▲
7 New York/New Jersey	267	242	307	262	286	267	368	300	287	283	272	326	▲
8 Northwest/Alaska	201	221	203	275	252	294	380	361	341	335	269	325	▲
9 New England	139	143	149	165	144	160	159	186	170	149	143	152	▲
10 Great Plains	63	80	74	96	108	82	122	113	95	77	87	88	▲
<b>Total</b>	<b>3,741</b>	<b>3,919</b>	<b>3,891</b>	<b>4,658</b>	<b>4,578</b>	<b>4,426</b>	<b>5,364</b>	<b>5,036</b>	<b>4,854</b>	<b>4,837</b>	<b>4,254</b>	<b>4,927</b>	<b>▲</b>

Find out where the top five markets are in your area by state, county or even zip code to help improve sales performance, market share and maximize opportunities.

**Call us for a free briefing at (682) 651-5632.**



**REVERSE MARKET**  
INSIGHT

(682) 651-5632

info@rminsight.net

www.rminsight.net

Interested in industry commentary, data and analysis? [CLICK HERE](#)  
Subscribe to our [FREE ReverseIQ Newsletter](#) and [FREE Industry Reports](#)

# Competition

## Top 10 Lenders

Rank / Lender	09/16	10/16	11/16	12/16	01/17	02/17	03/17	04/17	05/17	06/17	07/17	08/17	Total	Trend
1 AMERICAN ADVISORS GROUP	882	838	832	1,014	963	1,064	1,167	993	1,028	1,126	986	1,123	12,016	▲
2 FINANCE OF AMERICA REVERSE LLC	322	404	471	357	366	269	482	439	348	532	504	601	5,095	▲
3 REVERSE MORTGAGE FUNDING LLC	253	326	195	469	424	345	363	364	380	407	361	399	4,286	▲
4 LIBERTY HOME EQUITY SOLUTIONS INC	197	204	164	213	227	376	536	462	299	227	211	269	3,385	▲
5 ONE REVERSE MORTGAGE LLC	248	242	270	294	287	222	253	261	266	207	196	313	3,059	▲
6 SYNERGY ONE LENDING INC	180	185	187	225	237	223	270	229	246	332	259	300	2,873	▲
7 LIVE WELL FINANCIAL INC	174	138	145	138	152	131	155	133	172	131	120	157	1,746	▲
8 HIGHTECHLENDING INC	119	105	85	116	109	189	144	122	112	109	89	119	1,418	▲
9 NATIONWIDE EQUITIES CORPORATION	145	119	95	104	108	81	156	96	115	140	99	108	1,366	▲
10 RMS/SECURITY ONE LENDING	55	87	101	165	163	8	62	228	222	26		1	1,118	▲
<b>Top 10 SubTotal</b>	<b>2,575</b>	<b>2,648</b>	<b>2,545</b>	<b>3,095</b>	<b>3,036</b>	<b>2,908</b>	<b>3,588</b>	<b>3,327</b>	<b>3,188</b>	<b>3,237</b>	<b>2,825</b>	<b>3,390</b>	<b>36,362</b>	<b>▲</b>
<b>Industry Total</b>	<b>3,741</b>	<b>3,919</b>	<b>3,891</b>	<b>4,658</b>	<b>4,578</b>	<b>4,426</b>	<b>5,364</b>	<b>5,036</b>	<b>4,854</b>	<b>4,837</b>	<b>4,254</b>	<b>4,927</b>	<b>54,485</b>	<b>▲</b>

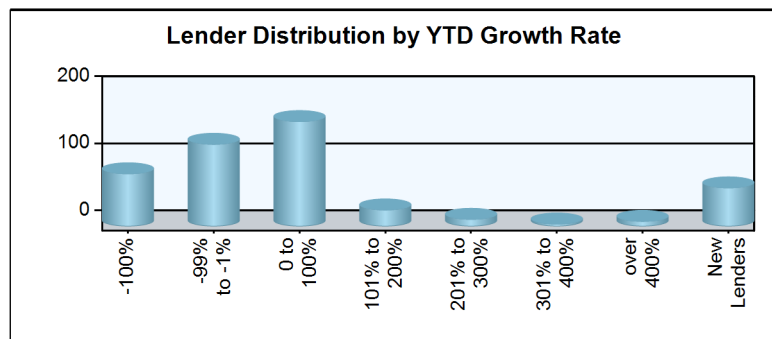
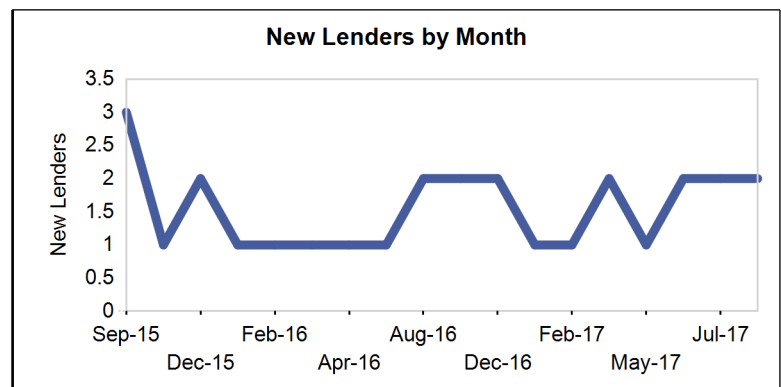
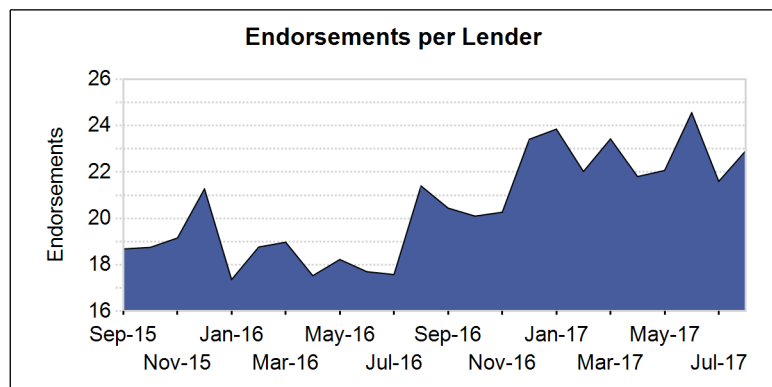
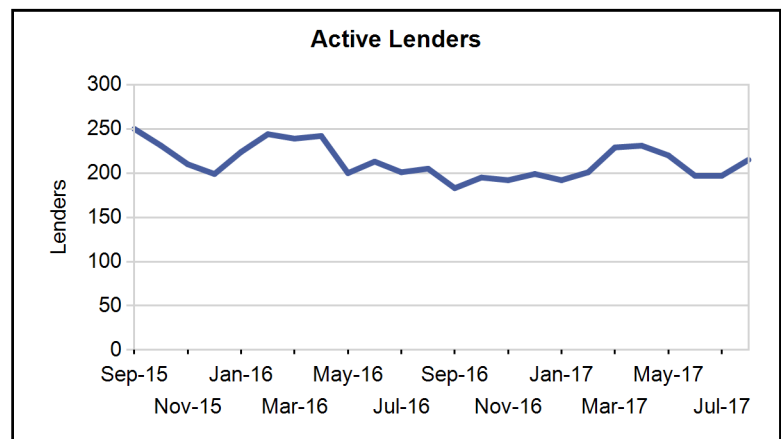
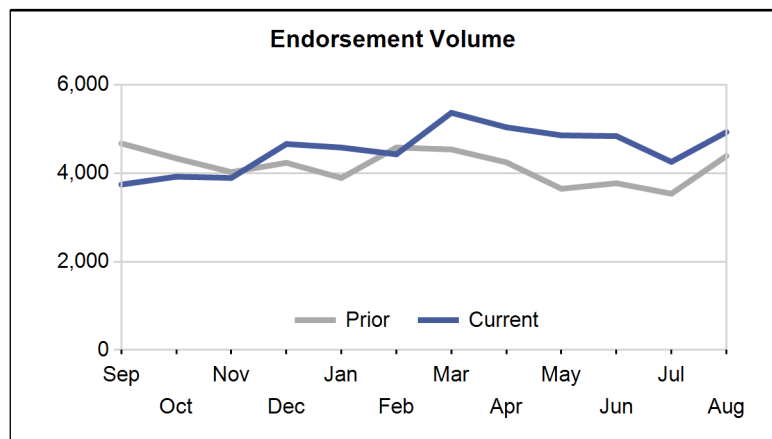

Paid Advertisement

Find Opportunity Faster

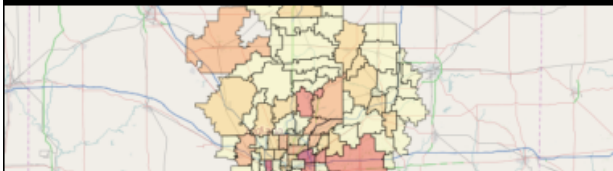

RMI Dashboard

# Market Performance

Market	YTD Volume 2017	YTD Volume 2016	Chg %	Active Lenders 2017	Active Lenders 2016	Chg %	Volume / Lender 2017	Volume / Lender 2016	Chg %
<b>Great Plains</b>									
KANSAS CITY	245	197	24.4 %	28	24	16.7 %	2.6	2.5	4.7 %
ST. LOUIS	164	166	-1.2 %	22	23	-4.3 %	2.2	2.2	-2.6 %
DES MOINES	152	159	-4.4 %	18	17	5.9 %	2.4	2.6	-7.8 %
TOPEKA	107	112	-4.5 %	17	14	21.4 %	1.9	2.6	-26.8 %
OMAHA	104	91	14.3 %	15	15	0.0 %	2.1	1.7	21.7 %
<b>Region Total</b>	<b>772</b>	<b>725</b>	<b>6.5 %</b>	<b>44</b>	<b>43</b>	<b>2.3 %</b>	<b>4.4</b>	<b>4.3</b>	<b>2.8 %</b>
<b>Mid-Atlantic</b>									
PHILADELPHIA	695	672	3.4 %	63	55	14.5 %	3.5	3.8	-6.7 %
RICHMOND	645	582	10.8 %	48	53	-9.4 %	3.7	3.2	15.6 %
WASH. D.C.	536	463	15.8 %	52	39	33.3 %	3.4	3.3	2.1 %
BALTIMORE	420	385	9.1 %	45	40	12.5 %	2.9	2.8	3.9 %
PITTSBURGH	254	219	16.0 %	29	27	7.4 %	2.9	2.6	10.3 %
WILMINGTON	141	111	27.0 %	20	25	-20.0 %	2.2	1.6	35.8 %
CHARLESTON	123	111	10.8 %	14	15	-6.7 %	2.6	2.2	16.9 %
<b>Region Total</b>	<b>2,814</b>	<b>2,543</b>	<b>10.7 %</b>	<b>103</b>	<b>96</b>	<b>7.3 %</b>	<b>7.1</b>	<b>7.0</b>	<b>1.4 %</b>
<b>Midwest</b>									
CHICAGO	562	595	-5.5 %	49	42	16.7 %	3.3	4.0	-17.3 %
INDIANAPOLIS	380	353	7.6 %	28	27	3.7 %	3.2	3.1	4.2 %
MINN. ST. PAUL	307	306	0.3 %	33	30	10.0 %	2.5	2.8	-11.5 %
CLEVELAND	274	233	17.6 %	26	29	-10.3 %	3.1	2.5	23.8 %
MILWAUKEE	265	244	8.6 %	31	31	0.0 %	3.3	2.7	24.4 %
COLUMBUS	247	188	31.4 %	25	26	-3.8 %	3.3	2.9	12.4 %
DETROIT	239	204	17.2 %	27	22	22.7 %	2.7	2.8	-2.0 %
GRAND RAPIDS	213	184	15.8 %	25	19	31.6 %	2.5	2.6	-4.5 %
SPRINGFIELD	128	113	13.3 %	23	17	35.3 %	2.7	2.2	22.1 %
CINCINNATI	112	114	-1.8 %	21	20	5.0 %	2.2	1.9	18.0 %
FLINT	64	54	18.5 %	17	10	70.0 %	1.8	1.8	2.2 %
<b>Region Total</b>	<b>2,791</b>	<b>2,588</b>	<b>7.8 %</b>	<b>93</b>	<b>90</b>	<b>3.3 %</b>	<b>7.9</b>	<b>7.7</b>	<b>2.7 %</b>
<b>New England</b>									
BOSTON	579	510	13.5 %	31	32	-3.1 %	5.2	4.4	17.9 %
HARTFORD	296	291	1.7 %	36	34	5.9 %	2.4	2.6	-8.1 %
BANGOR	132	150	-12.0 %	17	20	-15.0 %	2.4	2.2	5.9 %
MANCHESTER	118	105	12.4 %	23	21	9.5 %	1.9	1.9	-1.7 %
PROVIDENCE	74	62	19.4 %	16	13	23.1 %	1.7	1.8	-8.4 %
BURLINGTON	64	43	48.8 %	15	9	66.7 %	1.6	2.1	-25.4 %
<b>Region Total</b>	<b>1,263</b>	<b>1,161</b>	<b>8.8 %</b>	<b>56</b>	<b>62</b>	<b>-9.7 %</b>	<b>5.8</b>	<b>5.2</b>	<b>10.6 %</b>
<b>New York/New Jersey</b>									
NEW YORK	1,200	1,108	8.3 %	59	57	3.5 %	4.9	4.8	2.5 %
NEWARK	488	483	1.0 %	56	62	-9.7 %	2.7	2.6	2.7 %
CAMDEN	340	346	-1.7 %	56	49	14.3 %	2.3	2.6	-10.9 %
ALBANY	225	221	1.8 %	32	29	10.3 %	2.1	2.4	-9.9 %
BUFFALO	136	140	-2.9 %	16	14	14.3 %	3.1	3.0	2.3 %
<b>Region Total</b>	<b>2,389</b>	<b>2,298</b>	<b>4.0 %</b>	<b>98</b>	<b>101</b>	<b>-3.0 %</b>	<b>6.0</b>	<b>5.7</b>	<b>4.5 %</b>
<b>Northwest/Alaska</b>									
SEATTLE	1,151	814	41.4 %	64	57	12.3 %	4.6	3.6	27.3 %
PORTLAND	956	668	43.1 %	61	58	5.2 %	3.9	3.0	27.2 %
BOISE	297	247	20.2 %	39	36	8.3 %	2.1	2.2	-3.8 %
SPOKANE	128	111	15.3 %	28	22	27.3 %	1.6	1.7	-4.0 %
ANCHORAGE	25	27	-7.4 %	7	5	40.0 %	1.5	1.6	-8.9 %
<b>Region Total</b>	<b>2,557</b>	<b>1,867</b>	<b>37.0 %</b>	<b>88</b>	<b>82</b>	<b>7.3 %</b>	<b>6.7</b>	<b>5.2</b>	<b>30.0 %</b>
<b>Pacific/Hawaii</b>									
LOS ANGELES	2,654	2,070	28.2 %	96	95	1.1 %	7.1	6.2	15.0 %

Market	YTD Volume 2017	YTD Volume 2016	Chg %	Active Lenders 2017	Active Lenders 2016	Chg %	Volume / Lender 2017	Volume / Lender 2016	Chg %
SANTA ANA	2,098	1,700	23.4 %	91	91	0.0 %	6.5	5.4	20.1 %
SAN FRANCISCO	1,864	1,522	22.5 %	69	64	7.8 %	6.7	6.1	9.3 %
PHOENIX	1,311	1,083	21.1 %	67	57	17.5 %	4.7	4.4	6.3 %
SACRAMENTO	1,046	897	16.6 %	58	55	5.5 %	4.6	4.3	7.6 %
SAN DIEGO	1,006	723	39.1 %	67	58	15.5 %	4.5	3.8	19.9 %
FRESNO	442	380	16.3 %	53	36	47.2 %	2.7	2.8	-6.5 %
LAS VEGAS	439	314	39.8 %	36	41	-12.2 %	3.3	3.1	8.9 %
RENO	223	183	21.9 %	30	22	36.4 %	2.2	2.3	-3.7 %
TUCSON	159	149	6.7 %	27	24	12.5 %	1.9	2.1	-9.4 %
HONOLULU	131	129	1.6 %	25	18	38.9 %	1.8	2.0	-11.1 %
<b>Region Total</b>	<b>11,373</b>	<b>9,150</b>	<b>24.3 %</b>	<b>161</b>	<b>162</b>	<b>-0.6 %</b>	<b>16.5</b>	<b>13.7</b>	<b>20.8 %</b>
<b>Rocky Mountain</b>									
DENVER	2,113	1,260	67.7 %	69	61	13.1 %	6.5	5.0	29.6 %
SALT LAKE CITY	744	600	24.0 %	47	36	30.6 %	4.2	3.9	7.5 %
HELENA	155	158	-1.9 %	23	18	27.8 %	2.4	2.4	2.6 %
CASPER	82	58	41.4 %	18	16	12.5 %	1.8	1.6	12.1 %
SIOUX FALLS	38	34	11.8 %	6	10	-40.0 %	1.7	1.2	39.9 %
FARGO	36	38	-5.3 %	8	9	-11.1 %	1.7	1.7	0.2 %
<b>Region Total</b>	<b>3,168</b>	<b>2,148</b>	<b>47.5 %</b>	<b>96</b>	<b>81</b>	<b>18.5 %</b>	<b>7.4</b>	<b>6.0</b>	<b>23.2 %</b>
<b>Southeast/Caribbean</b>									
MIAMI	1,307	1,155	13.2 %	82	77	6.5 %	4.5	4.6	-2.4 %
GREENSBORO	893	809	10.4 %	51	50	2.0 %	4.5	4.3	4.1 %
TAMPA	843	645	30.7 %	67	54	24.1 %	4.1	3.7	12.3 %
ORLANDO	764	556	37.4 %	54	46	17.4 %	3.8	3.6	7.6 %
ATLANTA	737	665	10.8 %	58	46	26.1 %	3.8	3.9	-3.0 %
COLUMBIA	565	547	3.3 %	46	44	4.5 %	3.0	3.1	-3.5 %
JACKSONVILLE	481	430	11.9 %	44	36	22.2 %	3.1	3.5	-10.5 %
BIRMINGHAM	426	392	8.7 %	32	30	6.7 %	3.6	3.3	8.0 %
KNOXVILLE	285	300	-5.0 %	29	25	16.0 %	3.0	3.0	-0.9 %
NASHVILLE	245	213	15.0 %	26	28	-7.1 %	2.5	2.5	1.6 %
LOUISVILLE	199	203	-2.0 %	19	20	-5.0 %	3.2	2.9	8.7 %
JACKSON	179	182	-1.6 %	18	16	12.5 %	2.7	2.7	0.5 %
CARIBBEAN	139	232	-40.1 %	9	18	-50.0 %	4.2	3.6	15.6 %
MEMPHIS	73	86	-15.1 %	14	12	16.7 %	1.8	2.1	-15.8 %
<b>Region Total</b>	<b>7,136</b>	<b>6,415</b>	<b>11.2 %</b>	<b>141</b>	<b>138</b>	<b>2.2 %</b>	<b>12.0</b>	<b>11.5</b>	<b>5.0 %</b>
<b>Southwest</b>									
HOUSTON	730	712	2.5 %	50	52	-3.8 %	4.1	4.0	2.8 %
DALLAS	676	517	30.8 %	54	46	17.4 %	3.5	3.1	13.2 %
SAN ANTONIO	670	607	10.4 %	51	43	18.6 %	3.4	3.7	-6.8 %
FT. WORTH	625	497	25.8 %	52	42	23.8 %	3.0	3.3	-7.6 %
NEW ORLEANS	350	364	-3.8 %	28	27	3.7 %	3.2	3.7	-14.0 %
ALBUQUERQUE	228	218	4.6 %	24	22	9.1 %	2.6	2.7	-1.9 %
LITTLE ROCK	207	219	-5.5 %	22	24	-8.3 %	2.6	3.0	-14.0 %
OKLAHOMA CITY	162	164	-1.2 %	20	21	-4.8 %	2.8	2.7	3.8 %
LUBBOCK	151	164	-7.9 %	24	25	-4.0 %	2.1	2.1	-2.8 %
TULSA	136	157	-13.4 %	21	20	5.0 %	2.0	2.2	-8.8 %
SHREVEPORT	78	71	9.9 %	16	15	6.7 %	1.9	1.7	10.2 %
<b>Region Total</b>	<b>4,013</b>	<b>3,690</b>	<b>8.8 %</b>	<b>93</b>	<b>87</b>	<b>6.9 %</b>	<b>9.3</b>	<b>9.5</b>	<b>-1.4 %</b>
<b>Grand Total</b>	<b>38,276</b>	<b>32,585</b>	<b>17.5 %</b>	<b>379</b>	<b>400</b>	<b>-5.3 %</b>	<b>22.8</b>	<b>18.4</b>	<b>23.5 %</b>

Analyze your top competitors and leverage the competitive strategies that work for them. Call us for a free, no obligation, Competitive Landscape Report at (682) 651-5632.

# Top 100 Lenders - Year to Date

Rank	Lender	Vol 2017	Vol 2016	Chg %	Mkt Share 2017	Mkt Share 2016	Chg %	Top State
1	AMERICAN ADVISORS GROUP	8450	7151	18 %	22.1 %	21.9 %	1 %	CA
2	FINANCE OF AMERICA REVER	3541	2671	33 %	9.3 %	8.2 %	13 %	CA
3	REVERSE MORTGAGE FUNDING	3043	2031	50 %	8.0 %	6.2 %	28 %	CA
4	LIBERTY HOME EQUITY SOLU	2607	2367	10 %	6.8 %	7.3 %	-6 %	CA
5	SYNERGY ONE LENDING INC	2096	1330	58 %	5.5 %	4.1 %	34 %	CA
6	ONE REVERSE MORTGAGE LLC	2005	2422	-17 %	5.2 %	7.4 %	-30 %	CA
7	LIVE WELL FINANCIAL INC	1151	1265	-9 %	3.0 %	3.9 %	-23 %	CA
8	HIGHTECHLENDING INC	993	835	19 %	2.6 %	2.6 %	1 %	CA
9	NATIONWIDE EQUITIES CORP	903	735	23 %	2.4 %	2.3 %	5 %	CA
10	REVERSE MORTGAGESCOM INC	715	410	74 %	1.9 %	1.3 %	48 %	TX
11	RMS/SECURITY ONE LENDING	710	1588	-55 %	1.9 %	4.9 %	-62 %	CA
12	FIRSTBANK	602	425	42 %	1.6 %	1.3 %	21 %	FL
13	FAIRWAY INDEPENDENT MORT	479	288	66 %	1.3 %	0.9 %	42 %	CO
14	HOME POINT FINANCIAL COR	466	630	-26 %	1.2 %	1.9 %	-37 %	CA
15	ADVISORS MORTGAGE GROUP	465	207	125 %	1.2 %	0.6 %	91 %	CA
16	OPEN MORTGAGE LLC	457	426	7 %	1.2 %	1.3 %	-9 %	CA
17	RESOLUTE BANK	362	207	75 %	0.9 %	0.6 %	49 %	CA
18	THE MONEY SOURCE INC	351	0		0.9 %	0.0 %		CA
19	PLAZA HOME MORTGAGE INC	332	260	28 %	0.9 %	0.8 %	9 %	CA
20	ALL REVERSE MORTGAGE INC	306	176	74 %	0.8 %	0.5 %	48 %	CA
21	THE FEDERAL SAVINGS BANK	305	268	14 %	0.8 %	0.8 %	-3 %	CA
22	QUONTIC BANK FSB	295	80	269 %	0.8 %	0.2 %	214 %	NY
23	LONGBRIDGE FINANCIAL LLC	286	180	59 %	0.7 %	0.6 %	35 %	TX
24	CHERRY CREEK MORTGAGE CO	282	285	-1 %	0.7 %	0.9 %	-16 %	UT
25	UNITED NORTHERN MORTGAGE	228	295	-23 %	0.6 %	0.9 %	-34 %	NY
26	SUN WEST MORTGAGE CO INC	217	233	-7 %	0.6 %	0.7 %	-21 %	CA
27	M & T BANK	210	158	33 %	0.5 %	0.5 %	13 %	NY
28	AMERICAN PACIFIC MORTGAG	197	186	6 %	0.5 %	0.6 %	-10 %	CA
29	MCM HOLDINGS INC	192	184	4 %	0.5 %	0.6 %	-11 %	FL
30	BANC OF CALIFORNIA NA	170	132	29 %	0.4 %	0.4 %	10 %	CA
31	MONEY HOUSE INC	168	133	26 %	0.4 %	0.4 %	8 %	ZZ
32	BANK OF ENGLAND	160	113	42 %	0.4 %	0.3 %	21 %	FL
33	EVOLVE BANK & TRUST	146	47	211 %	0.4 %	0.1 %	164 %	NY
34	BROKER SOLUTIONS INC	144	63	129 %	0.4 %	0.2 %	95 %	CA
35	SUN AMERICAN MORTGAGE CO	139	133	5 %	0.4 %	0.4 %	-11 %	AZ
36	COMMUNITY FIRST NATIONAL	138	62	123 %	0.4 %	0.2 %	89 %	KS
37	INTERCONTINENTAL CAPITAL	135	18	650 %	0.4 %	0.1 %	538 %	NY
38	PEOPLES BANK	127	185	-31 %	0.3 %	0.6 %	-42 %	FL
39	TOWNEBANK	106	98	8 %	0.3 %	0.3 %	-8 %	VA
40	TOTAL MEDIA MANAGEMENT L	105	39	169 %	0.3 %	0.1 %	129 %	AL
41	UNIVERSAL LENDING CORPOR	103	82	26 %	0.3 %	0.3 %	7 %	CO
42	LAND-HOME FINANCIAL SERV	100	85	18 %	0.3 %	0.3 %	0 %	CA
43	HOMEBRIDGE FINANCIAL SER	98	41	139 %	0.3 %	0.1 %	103 %	TX
44	AMERICAN FINANCIAL NETWO	96	16	500 %	0.3 %	0.0 %	411 %	CA
45	FRANKLIN FIRST FINANCIAL	90	76	18 %	0.2 %	0.2 %	1 %	NY
46	VIP MORTGAGE INC	89	91	-2 %	0.2 %	0.3 %	-17 %	AZ
47	PACIFIC RESIDENTIAL MORT	76	45	69 %	0.2 %	0.1 %	44 %	OR
48	MORTGAGE BROKERS SERVICE	73	42	74 %	0.2 %	0.1 %	48 %	WA
49	GOLDWATER BANK NA	71	16	344 %	0.2 %	0.0 %	278 %	CO
50	UNITED MORTGAGE CORP	69	32	116 %	0.2 %	0.1 %	84 %	NY

Rank	Lender	Vol 2017	Vol 2016	Chg %	Mkt Share 2017	Mkt Share 2016	Chg %	Top State
51	NOVA FINANCIAL & INVESTM	65	54	20 %	0.2 %	0.2 %	2 %	AZ
52	PRIMARY RESIDENTIAL MORT	62	20	210 %	0.2 %	0.1 %	164 %	CA
53	AMERICAS MORTGAGE RESOUR	60	31	94 %	0.2 %	0.1 %	65 %	LA
54	HOMEOWNERS MORTGAGE ENTE	57	50	14 %	0.1 %	0.2 %	-3 %	NC
55	HURON VALLEY FINANCIAL	55	0		0.1 %	0.0 %		TX
56	CALIBER HOME LOANS INC	54	0		0.1 %	0.0 %		CA
57	GSF MORTGAGE CORPORATION	53	21	152 %	0.1 %	0.1 %	115 %	DC
58	NORTHERN OHIO INVESTMENT	52	17	206 %	0.1 %	0.1 %	160 %	OH
59	ALPHA MORTGAGE CORPORATI	52	15	247 %	0.1 %	0.0 %	195 %	NC
60	SUCCESS MORTGAGE PARTNER	50	58	-14 %	0.1 %	0.2 %	-27 %	MI
61	MORTGAGESHOP LLC	50	41	22 %	0.1 %	0.1 %	4 %	VA
62	MANN MORTGAGE LLC	50	73	-32 %	0.1 %	0.2 %	-42 %	MT
63	NEW AMERICAN MORTGAGE LL	49	35	40 %	0.1 %	0.1 %	19 %	CA
64	MOUNTAIN AMERICA CREDIT	49	25	96 %	0.1 %	0.1 %	67 %	UT
65	DOLLAR BANK FSB	47	23	104 %	0.1 %	0.1 %	74 %	PA
66	RESIDENTIAL HOME FUNDING	47	43	9 %	0.1 %	0.1 %	-7 %	NY
67	MOHAVE STATE BANK	45	18	150 %	0.1 %	0.1 %	113 %	AZ
68	LENOX FINANCIAL MORTGAGE	44	58	-24 %	0.1 %	0.2 %	-35 %	CA
69	SOUTHERN TRUST MORTGAGE	43	48	-10 %	0.1 %	0.1 %	-24 %	VA
70	SKYLINE FINANCIAL CORPOR	42	26	62 %	0.1 %	0.1 %	38 %	CA
71	GEORGETOWN MORTGAGE	41	63	-35 %	0.1 %	0.2 %	-45 %	TX
72	MEADOWBROOK FINANCIAL MO	39	25	56 %	0.1 %	0.1 %	33 %	NY
73	JET DIRECT FUNDING CORP	36	4	800 %	0.1 %	0.0 %	666 %	NY
74	ON Q FINANCIAL INC	35	24	46 %	0.1 %	0.1 %	24 %	AZ
75	SIERRA PACIFIC MORTGAGE	35	18	94 %	0.1 %	0.1 %	66 %	CA
76	AMERICAN LIBERTY MORTGAG	34	17	100 %	0.1 %	0.1 %	70 %	CO
77	NATIONS LENDING CORP	33	17	94 %	0.1 %	0.1 %	65 %	NJ
78	YADKIN VALLEY BANK AND T	33	47	-30 %	0.1 %	0.1 %	-40 %	NC
79	EAST COAST CAPITAL CORP	33	15	120 %	0.1 %	0.0 %	87 %	NY
80	AMERICAN NATIONWIDE MORT	32	82	-61 %	0.1 %	0.3 %	-67 %	SC
81	WHOLESALE CAPITAL CORP	32	65	-51 %	0.1 %	0.2 %	-58 %	CA
82	VAN DYK MORTGAGE CORPORA	31	38	-18 %	0.1 %	0.1 %	-31 %	KY
83	BANK OF NORTH CAROLINA	31	37	-16 %	0.1 %	0.1 %	-29 %	NC
84	SIMONICH CORPORATION	30	22	36 %	0.1 %	0.1 %	16 %	CA
85	FINANCE OF AMERICA MORTG	30	27	11 %	0.1 %	0.1 %	-5 %	NV
86	WILLOW BEND MORTGAGE CO	30	56	-46 %	0.1 %	0.2 %	-54 %	AL
87	LOANDEPOTCOM	30	17	76 %	0.1 %	0.1 %	50 %	OR
88	UNIVERSAL AMERICAN MORTG	30	22	36 %	0.1 %	0.1 %	16 %	NV
89	US MORTGAGE CORPORATION	30	33	-9 %	0.1 %	0.1 %	-23 %	NY
90	PREMIER MORTGAGE RESOURC	30	14	114 %	0.1 %	0.0 %	82 %	ID
91	AMERICA FIRST FEDERAL CR	30	23	30 %	0.1 %	0.1 %	11 %	UT
92	COLONIAL SAVINGS FA	30	22	36 %	0.1 %	0.1 %	16 %	TX
93	AKT AMERICAN CAPITAL INC	29	32	-9 %	0.1 %	0.1 %	-23 %	CA
94	ATLANTIC BAY MORTGAGE GR	29	17	71 %	0.1 %	0.1 %	45 %	VA
95	AMERIFIRST FINANCIAL INC	28	19	47 %	0.1 %	0.1 %	25 %	AZ
96	JAMES B NUTTER AND COMPA	28	22	27 %	0.1 %	0.1 %	8 %	KS
97	GERSHMAN INVESTMENT CORP	27	19	42 %	0.1 %	0.1 %	21 %	MO
98	CITYWIDE HOME LOANS	27	31	-13 %	0.1 %	0.1 %	-26 %	UT
99	PEOPLES HOME EQUITY INC	26	33	-21 %	0.1 %	0.1 %	-33 %	TN
100	CATALYST LENDING INC	25	8	213 %	0.1 %	0.0 %	166 %	CO

Paid Advertisement

Paid Advertisement

**TARGET YOUR MARKETING**

**RMI Dashboard**

**Your Reverse Mortgage Lending Partner. Putting the pieces together . . . Together.**

**Expand Your Business. Satisfy Your Clients.**

Approved GNMA Issuer.  
Cherry Creek Mortgage Co., Inc. NMLS #3001 dba 1st Reverse Mortgage USA®. All Rights Reserved. 3609 S. Wadsworth Blvd., Suite 500 Lakewood, CO 80235.

If you are looking for a new investor relationship and additional liquidity in the secondary markets for all reverse mortgage products, please contact 1st Reverse Mortgage USA® at (877) 217-0166 or www.1strmusa.com