

HECM Lenders (FHA Approved Only)

Industry Overview

HECMs Endorsed through September 2017

Next Release Date: Week 1 of November

Endorsement Growth Change

-6.8 %

Competition Growth

-5.1 %

Active Lender Change

-11

Figures above reflect change from prior month

PERFORMANCE

Rank/Region	10/16	11/16	12/16	01/17	02/17	03/17	04/17	05/17	06/17	07/17	08/17	09/17	Trend
1 Pacific/Hawaii	1,109	1,118	1,364	1,259	1,358	1,608	1,514	1,408	1,521	1,300	1,405	1,357	▼
2 Southeast/Caribbean	754	803	917	840	842	957	926	914	890	846	921	760	▼
3 Southwest	478	396	538	577	461	525	486	524	501	390	549	534	▼
4 Rocky Mountain	308	233	369	385	338	469	398	400	393	359	426	430	▲
5 Midwest	303	293	344	368	334	405	370	353	336	261	364	336	▼
6 Mid-Atlantic	281	315	328	359	290	371	382	362	352	327	371	320	▼
7 Northwest/Alaska	221	203	275	252	294	380	361	341	335	269	325	326	▲
8 New York/New Jersey	242	307	262	286	267	368	300	287	283	272	326	303	▼
9 New England	143	149	165	144	160	159	186	170	149	143	152	126	▼
10 Great Plains	80	74	96	108	82	122	113	95	77	87	88	100	▲
Total	3,919	3,891	4,658	4,578	4,426	5,364	5,036	4,854	4,837	4,254	4,927	4,592	▼

Find out where the top five markets are in your area by state, county or even zip code to help improve sales performance, market share and maximize opportunities.

Call us for a free briefing at (682) 651-5632.



REVERSE MARKET
INSIGHT

(682) 651-5632

info@rminsight.net

www.rminsight.net

Interested in industry commentary, data and analysis? [CLICK HERE](#)
Subscribe to our [FREE ReverseIQ Newsletter](#) and [FREE Industry Reports](#)

Competition

Top 10 Lenders

Rank / Lender	10/16	11/16	12/16	01/17	02/17	03/17	04/17	05/17	06/17	07/17	08/17	09/17	Total	Trend
1 AMERICAN ADVISORS GROUP	838	832	1,014	963	1,064	1,167	993	1,028	1,126	986	1,123	1,072	12,206	▼
2 FINANCE OF AMERICA REVERSE LLC	404	471	357	366	269	482	439	348	532	504	601	496	5,269	▼
3 REVERSE MORTGAGE FUNDING LLC	326	195	469	424	345	363	364	380	407	361	399	359	4,392	▼
4 LIBERTY HOME EQUITY SOLUTIONS INC	204	164	213	227	376	536	462	299	227	211	269	209	3,397	▼
5 ONE REVERSE MORTGAGE LLC	242	270	294	287	222	253	261	266	207	196	313	282	3,093	▼
6 SYNERGY ONE LENDING INC	185	187	225	237	223	270	229	246	332	259	300	280	2,973	▼
7 LIVE WELL FINANCIAL INC	138	145	138	152	131	155	133	172	131	120	157	216	1,788	▲
8 HIGHTECHLENDING INC	105	85	116	109	189	144	122	112	109	89	119	85	1,384	▼
9 NATIONWIDE EQUITIES CORPORATION	119	95	104	108	81	156	96	115	140	99	108	99	1,320	▼
10 RMS/SECURITY ONE LENDING	87	101	165	163	8	62	228	222	26		1		1,063	▲
Top 10 SubTotal	2,648	2,545	3,095	3,036	2,908	3,588	3,327	3,188	3,237	2,825	3,390	3,098	36,885	▼
Industry Total	3,919	3,891	4,658	4,578	4,426	5,364	5,036	4,854	4,837	4,254	4,927	4,592	55,336	▼

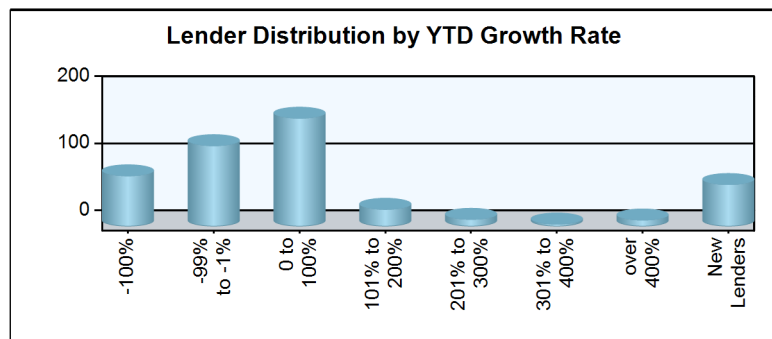
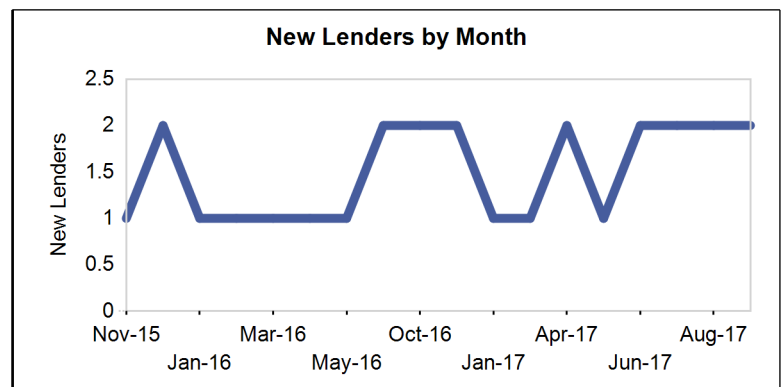
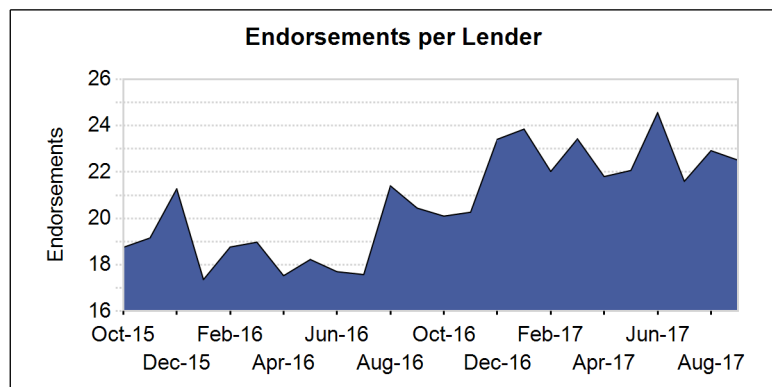
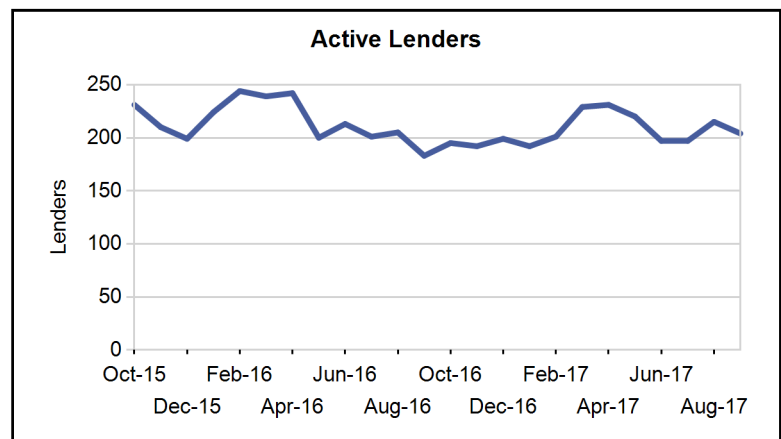
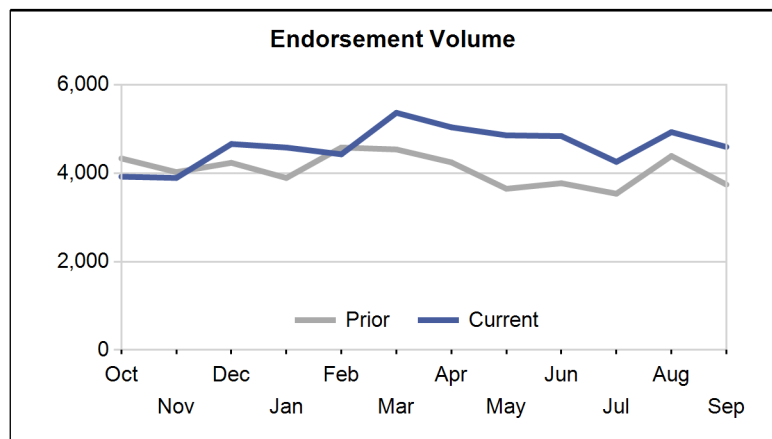

Paid Advertisement

Find Opportunity Faster

Market Performance

Market	YTD Volume 2017	YTD Volume 2016	Chg %	Active Lenders 2017	Active Lenders 2016	Chg %	Volume / Lender 2017	Volume / Lender 2016	Chg %
Great Plains									
KANSAS CITY	276	215	28.4 %	29	24	20.8 %	2.6	2.4	8.0 %
ST. LOUIS	184	176	4.5 %	23	23	0.0 %	2.2	2.3	-2.3 %
DES MOINES	181	174	4.0 %	19	17	11.8 %	2.5	2.6	-5.3 %
TOPEKA	117	121	-3.3 %	20	14	42.9 %	1.8	2.5	-25.3 %
OMAHA	114	102	11.8 %	16	16	0.0 %	2.0	1.7	18.9 %
Region Total	872	788	10.7 %	47	43	9.3 %	4.4	4.3	4.1 %
Mid-Atlantic									
PHILADELPHIA	773	753	2.7 %	64	62	3.2 %	3.6	3.7	-2.1 %
RICHMOND	707	660	7.1 %	50	55	-9.1 %	3.6	3.2	12.7 %
WASH. D.C.	604	523	15.5 %	56	43	30.2 %	3.4	3.3	3.3 %
BALTIMORE	465	423	9.9 %	47	41	14.6 %	3.0	2.8	6.4 %
PITTSBURGH	287	250	14.8 %	32	27	18.5 %	2.9	2.6	12.2 %
WILMINGTON	164	128	28.1 %	22	25	-12.0 %	2.1	1.6	31.4 %
CHARLESTON	134	123	8.9 %	16	15	6.7 %	2.5	2.2	14.4 %
Region Total	3,134	2,860	9.6 %	105	100	5.0 %	7.2	6.9	3.9 %
Midwest									
CHICAGO	614	662	-7.3 %	50	47	6.4 %	3.3	3.9	-16.1 %
INDIANAPOLIS	428	381	12.3 %	29	28	3.6 %	3.3	3.1	7.9 %
MINN. ST. PAUL	350	334	4.8 %	33	31	6.5 %	2.6	2.8	-5.9 %
CLEVELAND	309	268	15.3 %	28	29	-3.4 %	3.1	2.6	18.3 %
MILWAUKEE	298	265	12.5 %	32	32	0.0 %	3.3	2.6	28.4 %
COLUMBUS	282	206	36.9 %	26	26	0.0 %	3.3	2.9	14.7 %
DETROIT	279	230	21.3 %	30	23	30.4 %	2.8	2.8	2.4 %
GRAND RAPIDS	238	214	11.2 %	25	19	31.6 %	2.6	2.8	-8.4 %
SPRINGFIELD	136	126	7.9 %	23	20	15.0 %	2.6	2.2	22.2 %
CINCINNATI	118	131	-9.9 %	21	20	5.0 %	2.2	2.2	2.5 %
FLINT	75	59	27.1 %	19	11	72.7 %	1.7	1.7	3.6 %
Region Total	3,127	2,876	8.7 %	95	97	-2.1 %	7.9	7.6	3.9 %
New England									
BOSTON	634	579	9.5 %	31	33	-6.1 %	5.0	4.4	13.2 %
HARTFORD	323	326	-0.9 %	40	35	14.3 %	2.4	2.7	-10.6 %
BANGOR	147	161	-8.7 %	20	20	0.0 %	2.3	2.2	3.6 %
MANCHESTER	132	116	13.8 %	23	22	4.5 %	1.9	1.9	2.9 %
PROVIDENCE	84	70	20.0 %	16	15	6.7 %	1.7	1.8	-7.1 %
BURLINGTON	69	48	43.8 %	16	9	77.8 %	1.5	2.0	-23.6 %
Region Total	1,389	1,300	6.8 %	58	64	-9.4 %	5.6	5.2	8.4 %
New York/New Jersey									
NEW YORK	1,350	1,253	7.7 %	61	58	5.2 %	4.8	4.8	0.3 %
NEWARK	540	531	1.7 %	60	63	-4.8 %	2.6	2.6	1.9 %
CAMDEN	385	377	2.1 %	61	51	19.6 %	2.3	2.5	-10.3 %
ALBANY	261	249	4.8 %	33	30	10.0 %	2.2	2.4	-6.4 %
BUFFALO	156	155	0.6 %	16	15	6.7 %	3.1	2.9	6.6 %
Region Total	2,692	2,565	5.0 %	102	103	-1.0 %	6.0	5.8	4.2 %
Northwest/Alaska									
SEATTLE	1,308	914	43.1 %	68	58	17.2 %	4.6	3.6	27.5 %
PORTLAND	1,072	729	47.1 %	61	58	5.2 %	3.9	3.0	29.5 %
BOISE	339	267	27.0 %	41	36	13.9 %	2.1	2.1	-0.8 %
SPOKANE	135	128	5.5 %	28	23	21.7 %	1.6	1.7	-5.5 %
ANCHORAGE	29	30	-3.3 %	7	6	16.7 %	1.6	1.6	-0.7 %
Region Total	2,883	2,068	39.4 %	91	83	9.6 %	6.8	5.2	30.6 %
Pacific/Hawaii									
LOS ANGELES	2,974	2,302	29.2 %	98	98	0.0 %	7.2	6.3	14.5 %

Market	YTD Volume 2017	YTD Volume 2016	Chg %	Active Lenders 2017	Active Lenders 2016	Chg %	Volume / Lender 2017	Volume / Lender 2016	Chg %
SANTA ANA	2,362	1,913	23.5 %	98	95	3.2 %	6.4	5.4	18.5 %
SAN FRANCISCO	2,083	1,674	24.4 %	73	65	12.3 %	6.8	6.0	13.4 %
PHOENIX	1,447	1,202	20.4 %	70	59	18.6 %	4.7	4.4	6.0 %
SACRAMENTO	1,170	1,013	15.5 %	62	57	8.8 %	4.6	4.3	7.0 %
SAN DIEGO	1,111	824	34.8 %	70	59	18.6 %	4.5	3.8	17.4 %
FRESNO	503	417	20.6 %	54	39	38.5 %	2.8	2.8	1.6 %
LAS VEGAS	492	351	40.2 %	37	42	-11.9 %	3.4	3.0	12.2 %
RENO	256	198	29.3 %	33	24	37.5 %	2.2	2.3	-3.7 %
TUCSON	188	165	13.9 %	29	27	7.4 %	2.0	2.1	-6.1 %
HONOLULU	144	137	5.1 %	27	18	50.0 %	1.7	2.0	-13.8 %
Region Total	12,730	10,196	24.9 %	167	165	1.2 %	16.4	13.7	20.0 %
Rocky Mountain									
DENVER	2,402	1,397	71.9 %	71	62	14.5 %	6.5	4.9	32.9 %
SALT LAKE CITY	843	649	29.9 %	48	37	29.7 %	4.3	3.9	10.6 %
HELENA	179	172	4.1 %	24	19	26.3 %	2.5	2.4	7.5 %
CASPER	92	61	50.8 %	19	17	11.8 %	1.8	1.6	16.0 %
SIOUX FALLS	42	36	16.7 %	7	10	-30.0 %	1.7	1.3	24.8 %
FARGO	40	38	5.3 %	8	9	-11.1 %	1.7	1.7	-2.2 %
Region Total	3,598	2,353	52.9 %	98	82	19.5 %	7.5	6.0	25.5 %
Southeast/Caribbean									
MIAMI	1,411	1,339	5.4 %	83	80	3.8 %	4.4	4.9	-8.5 %
GREENSBORO	1,004	902	11.3 %	53	50	6.0 %	4.5	4.3	5.2 %
TAMPA	922	736	25.3 %	70	56	25.0 %	4.0	3.7	9.0 %
ORLANDO	845	622	35.9 %	57	52	9.6 %	3.8	3.5	9.4 %
ATLANTA	838	737	13.7 %	59	49	20.4 %	3.8	3.9	-0.4 %
COLUMBIA	623	626	-0.5 %	47	49	-4.1 %	3.0	3.2	-4.4 %
JACKSONVILLE	533	482	10.6 %	49	38	28.9 %	3.1	3.4	-10.9 %
BIRMINGHAM	471	453	4.0 %	34	32	6.3 %	3.6	3.5	2.9 %
KNOXVILLE	307	329	-6.7 %	29	25	16.0 %	3.0	3.0	-1.1 %
NASHVILLE	271	234	15.8 %	28	28	0.0 %	2.5	2.4	1.8 %
LOUISVILLE	226	226	0.0 %	19	20	-5.0 %	3.3	3.0	7.6 %
JACKSON	201	204	-1.5 %	18	17	5.9 %	2.7	2.7	1.7 %
CARIBBEAN	155	285	-45.6 %	10	18	-44.4 %	4.0	4.1	-1.1 %
MEMPHIS	89	97	-8.2 %	14	13	7.7 %	1.8	2.1	-11.8 %
Region Total	7,896	7,272	8.6 %	145	145	0.0 %	11.8	11.6	2.3 %
Southwest									
HOUSTON	788	793	-0.6 %	51	55	-7.3 %	4.0	3.9	1.3 %
DALLAS	785	586	34.0 %	55	48	14.6 %	3.6	3.3	9.1 %
SAN ANTONIO	764	671	13.9 %	52	45	15.6 %	3.5	3.6	-3.4 %
FT. WORTH	710	539	31.7 %	56	44	27.3 %	3.0	3.3	-7.1 %
NEW ORLEANS	399	384	3.9 %	30	28	7.1 %	3.2	3.5	-8.2 %
ALBUQUERQUE	259	236	9.7 %	25	22	13.6 %	2.6	2.8	-4.8 %
LITTLE ROCK	231	233	-0.9 %	25	25	0.0 %	2.6	2.9	-9.0 %
OKLAHOMA CITY	188	181	3.9 %	22	21	4.8 %	2.8	2.7	2.4 %
LUBBOCK	171	179	-4.5 %	26	26	0.0 %	2.0	2.1	-4.2 %
TULSA	161	168	-4.2 %	22	20	10.0 %	2.0	2.2	-9.2 %
SHREVEPORT	91	78	16.7 %	18	15	20.0 %	1.9	1.7	14.4 %
Region Total	4,547	4,048	12.3 %	98	90	8.9 %	9.5	9.4	1.3 %
Grand Total	42,868	36,326	18.0 %	390	403	-3.2 %	22.7	18.7	21.9 %

Analyze your top competitors and leverage the competitive strategies that work for them. Call us for a free, no obligation, Competitive Landscape Report at (682) 651-5632.

Top 100 Lenders - Year to Date

Rank	Lender	Vol 2017	Vol 2016	Chg %	Mkt Share 2017	Mkt Share 2016	Chg %	Top State
1	AMERICAN ADVISORS GROUP	9522	8033	19 %	22.2 %	22.1 %	0 %	CA
2	FINANCE OF AMERICA REVER	4037	2993	35 %	9.4 %	8.2 %	14 %	CA
3	REVERSE MORTGAGE FUNDING	3402	2284	49 %	7.9 %	6.3 %	26 %	CA
4	LIBERTY HOME EQUITY SOLU	2816	2564	10 %	6.6 %	7.1 %	-7 %	CA
5	SYNERGY ONE LENDING INC	2376	1510	57 %	5.5 %	4.2 %	33 %	CA
6	ONE REVERSE MORTGAGE LLC	2287	2670	-14 %	5.3 %	7.4 %	-27 %	CA
7	LIVE WELL FINANCIAL INC	1367	1439	-5 %	3.2 %	4.0 %	-20 %	CA
8	HIGHTECHLENDING INC	1078	954	13 %	2.5 %	2.6 %	-4 %	CA
9	NATIONWIDE EQUITIES CORP	1002	880	14 %	2.3 %	2.4 %	-4 %	CA
10	REVERSE MORTGAGESCOM INC	781	461	69 %	1.8 %	1.3 %	44 %	TX
11	RMS/SECURITY ONE LENDING	710	1643	-57 %	1.7 %	4.5 %	-63 %	CA
12	FIRSTBANK	668	493	35 %	1.6 %	1.4 %	15 %	FL
13	FAIRWAY INDEPENDENT MORT	574	304	89 %	1.3 %	0.8 %	60 %	CO
14	ADVISORS MORTGAGE GROUP	524	231	127 %	1.2 %	0.6 %	92 %	CA
15	OPEN MORTGAGE LLC	511	464	10 %	1.2 %	1.3 %	-7 %	CA
16	HOME POINT FINANCIAL COR	470	696	-32 %	1.1 %	1.9 %	-43 %	CA
17	RESOLUTE BANK	395	237	67 %	0.9 %	0.7 %	41 %	CA
18	THE MONEY SOURCE INC	364	0		0.8 %	0.0 %		CA
19	PLAZA HOME MORTGAGE INC	358	288	24 %	0.8 %	0.8 %	5 %	CA
20	QUONTIC BANK FSB	346	96	260 %	0.8 %	0.3 %	205 %	TX
21	THE FEDERAL SAVINGS BANK	333	306	9 %	0.8 %	0.8 %	-8 %	CA
22	ALL REVERSE MORTGAGE INC	333	196	70 %	0.8 %	0.5 %	44 %	CA
23	CHERRY CREEK MORTGAGE CO	332	318	4 %	0.8 %	0.9 %	-12 %	UT
24	LONGBRIDGE FINANCIAL LLC	328	200	64 %	0.8 %	0.6 %	39 %	TX
25	M & T BANK	243	185	31 %	0.6 %	0.5 %	11 %	NY
26	UNITED NORTHERN MORTGAGE	236	336	-30 %	0.6 %	0.9 %	-40 %	NY
27	SUN WEST MORTGAGE CO INC	235	267	-12 %	0.5 %	0.7 %	-25 %	CA
28	AMERICAN PACIFIC MORTGAG	228	200	14 %	0.5 %	0.6 %	-3 %	CA
29	MCM HOLDINGS INC	223	222	0 %	0.5 %	0.6 %	-15 %	FL
30	BANC OF CALIFORNIA NA	180	147	22 %	0.4 %	0.4 %	4 %	CA
31	MONEY HOUSE INC	180	171	5 %	0.4 %	0.5 %	-11 %	ZZ
32	BROKER SOLUTIONS INC	170	70	143 %	0.4 %	0.2 %	106 %	CA
33	BANK OF ENGLAND	169	125	35 %	0.4 %	0.3 %	15 %	FL
34	EVOLVE BANK & TRUST	164	57	188 %	0.4 %	0.2 %	144 %	NY
35	INTERCONTINENTAL CAPITAL	154	27	470 %	0.4 %	0.1 %	383 %	NY
36	COMMUNITY FIRST NATIONAL	146	68	115 %	0.3 %	0.2 %	82 %	KS
37	SUN AMERICAN MORTGAGE CO	145	146	-1 %	0.3 %	0.4 %	-16 %	AZ
38	PEOPLES BANK	143	196	-27 %	0.3 %	0.5 %	-38 %	CA
39	1ST NATIONS REVERSE MORT	129	1	12,800 %	0.3 %	0.0 %	10,831 %	TX
40	UNIVERSAL LENDING CORPORA	118	96	23 %	0.3 %	0.3 %	4 %	CO
41	TOTAL MEDIA MANAGEMENT L	117	55	113 %	0.3 %	0.2 %	80 %	AL
42	TOWNEBANK	116	110	5 %	0.3 %	0.3 %	-11 %	VA
43	LAND-HOME FINANCIAL SERV	114	94	21 %	0.3 %	0.3 %	3 %	CA
44	AMERICAN FINANCIAL NETWO	112	18	522 %	0.3 %	0.0 %	427 %	CA
45	HOMEBRIDGE FINANCIAL SER	110	44	150 %	0.3 %	0.1 %	112 %	TX
46	FRANKLIN FIRST FINANCIAL	102	85	20 %	0.2 %	0.2 %	2 %	NY
47	VIP MORTGAGE INC	101	103	-2 %	0.2 %	0.3 %	-17 %	AZ
48	NOVA FINANCIAL & INVESTM	85	60	42 %	0.2 %	0.2 %	20 %	AZ
49	PACIFIC RESIDENTIAL MORT	84	52	62 %	0.2 %	0.1 %	37 %	OR
50	MORTGAGE BROKERS SERVICE	83	46	80 %	0.2 %	0.1 %	53 %	WA

Rank	Lender	Vol 2017	Vol 2016	Chg %	Mkt Share 2017	Mkt Share 2016	Chg %	Top State
51	GOLDWATER BANK NA	81	21	286 %	0.2 %	0.1 %	227 %	CO
52	UNITED MORTGAGE CORP	77	35	120 %	0.2 %	0.1 %	86 %	NY
53	PRIMARY RESIDENTIAL MORT	69	20	245 %	0.2 %	0.1 %	192 %	CA
54	AMERICAS MORTGAGE RESOUR	67	32	109 %	0.2 %	0.1 %	77 %	LA
55	GSF MORTGAGE CORPORATION	64	26	146 %	0.1 %	0.1 %	109 %	DC
56	HOMEOWNERS MORTGAGE ENTE	61	55	11 %	0.1 %	0.2 %	-6 %	NC
57	NEW AMERICAN MORTGAGE LL	60	44	36 %	0.1 %	0.1 %	16 %	CA
58	ALPHA MORTGAGE CORPORATI	59	18	228 %	0.1 %	0.0 %	178 %	NC
59	NORTHERN OHIO INVESTMENT	59	17	247 %	0.1 %	0.0 %	194 %	OH
60	CALIBER HOME LOANS INC	56	0		0.1 %	0.0 %		CA
61	MORTGAGESHOP LLC	55	44	25 %	0.1 %	0.1 %	6 %	VA
62	SUCCESS MORTGAGE PARTNER	53	67	-21 %	0.1 %	0.2 %	-33 %	SC
63	MANN MORTGAGE LLC	53	75	-29 %	0.1 %	0.2 %	-40 %	MT
64	DOLLAR BANK FSB	52	31	68 %	0.1 %	0.1 %	42 %	PA
65	GEORGETOWN MORTGAGE	52	63	-17 %	0.1 %	0.2 %	-30 %	TX
66	RESIDENTIAL HOME FUNDING	52	49	6 %	0.1 %	0.1 %	-10 %	NY
67	JET DIRECT FUNDING CORP	51	4	1,175 %	0.1 %	0.0 %	980 %	NY
68	MOUNTAIN AMERICA CREDIT	50	25	100 %	0.1 %	0.1 %	69 %	UT
69	LENOX FINANCIAL MORTGAGE	48	62	-23 %	0.1 %	0.2 %	-34 %	CA
70	MEADOWBROOK FINANCIAL MO	47	28	68 %	0.1 %	0.1 %	42 %	NY
71	SKYLINE FINANCIAL CORPOR	46	27	70 %	0.1 %	0.1 %	44 %	CA
72	MOHAVE STATE BANK	45	21	114 %	0.1 %	0.1 %	82 %	AZ
73	ON Q FINANCIAL INC	43	26	65 %	0.1 %	0.1 %	40 %	AZ
74	SOUTHERN TRUST MORTGAGE	43	54	-20 %	0.1 %	0.1 %	-33 %	VA
75	EAST COAST CAPITAL CORP	43	19	126 %	0.1 %	0.1 %	92 %	NY
76	AMERICAN LIBERTY MORTGAG	37	17	118 %	0.1 %	0.0 %	84 %	CO
77	SIERRA PACIFIC MORTGAGE	36	22	64 %	0.1 %	0.1 %	39 %	CA
78	NATIONS LENDING CORP	36	24	50 %	0.1 %	0.1 %	27 %	FL
79	WHOLESALE CAPITAL CORP	36	71	-49 %	0.1 %	0.2 %	-57 %	CA
80	PREMIER MORTGAGE RESOURC	35	14	150 %	0.1 %	0.0 %	112 %	ID
81	VAN DYK MORTGAGE CORPORA	35	43	-19 %	0.1 %	0.1 %	-31 %	KY
82	CONTOUR MORTGAGE CORPORA	34	12	183 %	0.1 %	0.0 %	140 %	NY
83	US MORTGAGE CORPORATION	34	38	-11 %	0.1 %	0.1 %	-24 %	NY
84	YADKIN VALLEY BANK AND T	33	58	-43 %	0.1 %	0.2 %	-52 %	NC
85	COLONIAL SAVINGS FA	33	23	43 %	0.1 %	0.1 %	22 %	TX
86	WILLOW BEND MORTGAGE CO	33	63	-48 %	0.1 %	0.2 %	-56 %	AL
87	AMERICAN NATIONWIDE MORT	33	91	-64 %	0.1 %	0.3 %	-69 %	SC
88	UNIVERSAL AMERICAN MORTG	32	25	28 %	0.1 %	0.1 %	8 %	NV
89	LOANDEPOTCOM	32	19	68 %	0.1 %	0.1 %	43 %	OR
90	JAMES B NUTTER AND COMPA	32	26	23 %	0.1 %	0.1 %	4 %	KS
91	AMERICA FIRST FEDERAL CR	32	23	39 %	0.1 %	0.1 %	18 %	UT
92	ATLANTIC BAY MORTGAGE GR	32	18	78 %	0.1 %	0.0 %	51 %	VA
93	SIMONICH CORPORATION	32	23	39 %	0.1 %	0.1 %	18 %	CA
94	BANK OF NORTH CAROLINA	31	44	-30 %	0.1 %	0.1 %	-40 %	NC
95	CATALYST LENDING INC	31	9	244 %	0.1 %	0.0 %	192 %	CO
96	AKT AMERICAN CAPITAL INC	31	35	-11 %	0.1 %	0.1 %	-25 %	CA
97	FINANCE OF AMERICA MORTG	30	32	-6 %	0.1 %	0.1 %	-21 %	NV
98	DIRECTORS MORTGAGE INC	29	14	107 %	0.1 %	0.0 %	76 %	OR
99	CITYWIDE HOME LOANS	29	35	-17 %	0.1 %	0.1 %	-30 %	UT
100	GERSHMAN INVESTMENT CORP	28	21	33 %	0.1 %	0.1 %	13 %	MO

Paid Advertisement

Paid Advertisement

TARGET YOUR MARKETING

RMI Dashboard

Your Reverse Mortgage Lending Partner. Putting the pieces together . . . Together.

Expand Your Business. Satisfy Your Clients.

Approved GNMA Issuer.
Cherry Creek Mortgage Co., Inc. NMLS #3001 dba 1st Reverse Mortgage USA®.
All Rights Reserved. 3609 S. Wadsworth Blvd., Suite 500 Lakewood, CO 80235.

If you are looking for a new investor relationship and additional liquidity in the secondary markets for all reverse mortgage products, please contact 1st Reverse Mortgage USA® at (877) 217-0166 or www.1strmusa.com

Disclaimer: Although a significant effort is made to assure the accuracy and completeness of the information provided, Reverse Market Insight, Inc. makes no express or implied warranty as to the accuracy, adequacy, completeness, legality of the information. Reverse Market Insight, Inc. does not endorse any products or services advertised on this report. We also waive any liability of any loss or damage that may be incurred as a result of the use of such advertised products or services.