

# HECM Lenders (FHA Approved Only)

## Industry Overview

HECMs Endorsed through November 2017

Next Release Date: Week 1 of January

### Endorsement Growth Change

**6.3 %**

### Competition Growth

**-1.0 %**

### Active Lender Change

**-2**

Figures above reflect change from prior month

## PERFORMANCE

Rank/Region	12/16	01/17	02/17	03/17	04/17	05/17	06/17	07/17	08/17	09/17	10/17	11/17	Trend
1 Pacific/Hawaii	1,364	1,259	1,358	1,608	1,514	1,408	1,521	1,300	1,405	1,357	1,322	1,322	—
2 Southeast/Caribbean	917	840	842	957	926	914	890	846	921	760	731	857	▲
3 Southwest	538	577	461	525	486	524	501	390	549	534	484	547	▲
4 Rocky Mountain	369	385	338	469	398	400	393	359	426	430	448	529	▲
5 Mid-Atlantic	328	359	290	371	382	362	352	327	371	320	367	325	▼
6 Midwest	344	368	334	405	370	353	336	261	364	336	322	348	▲
7 Northwest/Alaska	275	252	294	380	361	341	335	269	325	326	352	334	▼
8 New York/New Jersey	262	286	267	368	300	287	283	272	326	303	247	248	▲
9 New England	165	144	160	159	186	170	149	143	152	126	139	171	▲
10 Great Plains	96	108	82	122	113	95	77	87	88	100	85	101	▲
<b>Total</b>	<b>4,658</b>	<b>4,578</b>	<b>4,426</b>	<b>5,364</b>	<b>5,036</b>	<b>4,854</b>	<b>4,837</b>	<b>4,254</b>	<b>4,927</b>	<b>4,592</b>	<b>4,497</b>	<b>4,782</b>	<b>▲</b>

Find out where the top five markets are in your area by state, county or even zip code to help improve sales performance, market share and maximize opportunities.

**Call us for a free briefing at (682) 651-5632.**



**REVERSE MARKET**  
INSIGHT

(682) 651-5632

info@rminsight.net

www.rminsight.net

Interested in industry commentary, data and analysis? [CLICK HERE](#)

Subscribe to our [FREE ReverseIQ Newsletter](#) and [FREE Industry Reports](#)

# Competition

## Top 10 Lenders

Rank / Lender	12/16	01/17	02/17	03/17	04/17	05/17	06/17	07/17	08/17	09/17	10/17	11/17	Total	Trend
1 AMERICAN ADVISORS GROUP	1,014	963	1,064	1,167	993	1,028	1,126	986	1,123	1,072	983	1,132	12,651	▲
2 FINANCE OF AMERICA REVERSE LLC	357	366	269	482	439	348	532	504	601	496	509	425	5,328	▼
3 REVERSE MORTGAGE FUNDING LLC	469	424	345	363	364	380	407	361	399	359	358	399	4,628	▲
4 LIBERTY HOME EQUITY SOLUTIONS INC	213	227	376	536	462	299	227	211	269	209	266	230	3,525	▼
5 SYNERGY ONE LENDING INC	225	237	223	270	229	246	332	259	300	280	285	350	3,236	▲
6 ONE REVERSE MORTGAGE LLC	294	287	222	253	261	266	207	196	313	282	251	277	3,109	▲
7 LIVE WELL FINANCIAL INC	138	152	131	155	133	172	131	120	157	216	179	197	1,881	▲
8 HIGHTECHLENDING INC	116	109	189	144	122	112	109	89	119	85	108	112	1,414	▲
9 NATIONWIDE EQUITIES CORPORATION	104	108	81	156	96	115	140	99	108	99	84	90	1,280	▲
10 REVERSE MORTGAGESCOM INC	77	88	74	104	95	89	95	77	93	66	59	95	1,012	▲
<b>Top 10 SubTotal</b>	<b>3,007</b>	<b>2,961</b>	<b>2,974</b>	<b>3,630</b>	<b>3,194</b>	<b>3,055</b>	<b>3,306</b>	<b>2,902</b>	<b>3,482</b>	<b>3,164</b>	<b>3,082</b>	<b>3,307</b>	<b>38,064</b>	<b>▲</b>
<b>Industry Total</b>	<b>4,658</b>	<b>4,578</b>	<b>4,426</b>	<b>5,364</b>	<b>5,036</b>	<b>4,854</b>	<b>4,837</b>	<b>4,254</b>	<b>4,927</b>	<b>4,592</b>	<b>4,497</b>	<b>4,782</b>	<b>56,805</b>	<b>▲</b>

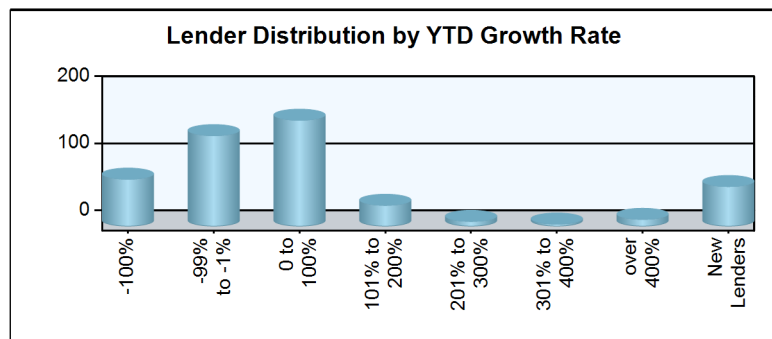
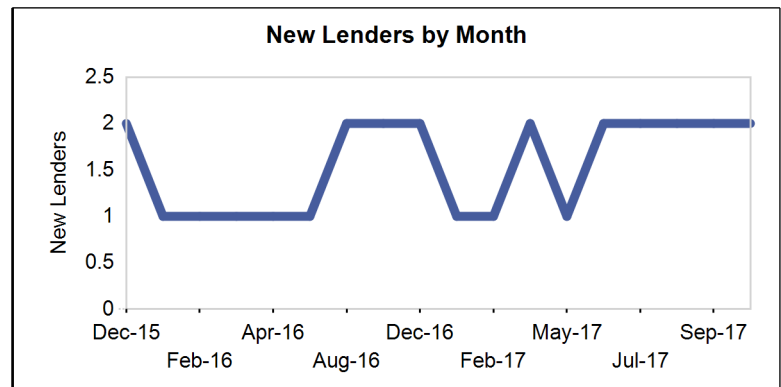
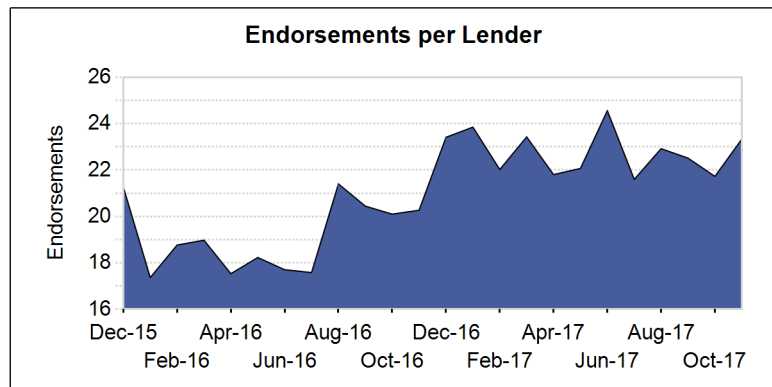
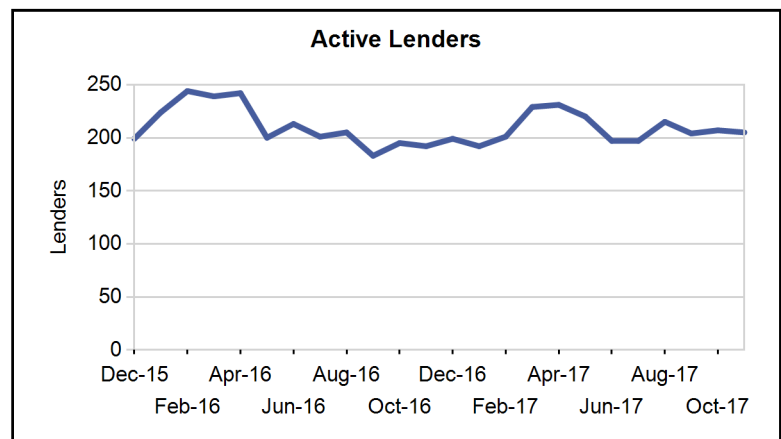
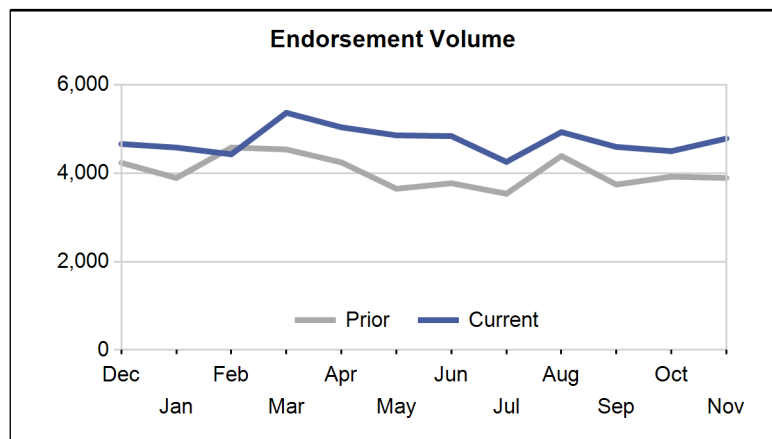

Paid Advertisement

Find **Opportunity** Faster

RMI Dashboard

# Market Performance

Market	YTD Volume 2017	YTD Volume 2016	Chg %	Active Lenders 2017	Active Lenders 2016	Chg %	Volume / Lender 2017	Volume / Lender 2016	Chg %
<b>Great Plains</b>									
KANSAS CITY	338	255	32.5 %	32	26	23.1 %	2.5	2.4	6.0 %
ST. LOUIS	218	225	-3.1 %	24	24	0.0 %	2.2	2.3	-7.5 %
DES MOINES	216	201	7.5 %	20	18	11.1 %	2.4	2.5	-4.1 %
OMAHA	147	122	20.5 %	16	18	-11.1 %	2.0	1.7	15.8 %
TOPEKA	139	139	0.0 %	22	15	46.7 %	1.8	2.4	-27.7 %
<b>Region Total</b>	<b>1,058</b>	<b>942</b>	<b>12.3 %</b>	<b>49</b>	<b>46</b>	<b>6.5 %</b>	<b>4.4</b>	<b>4.2</b>	<b>3.8 %</b>
<b>Mid-Atlantic</b>									
PHILADELPHIA	935	912	2.5 %	66	64	3.1 %	3.6	3.6	-0.5 %
RICHMOND	893	817	9.3 %	56	58	-3.4 %	3.7	3.3	12.8 %
WASH. D.C.	726	635	14.3 %	59	49	20.4 %	3.4	3.2	6.8 %
BALTIMORE	554	500	10.8 %	49	44	11.4 %	3.0	2.8	5.2 %
PITTSBURGH	351	302	16.2 %	34	27	25.9 %	3.0	2.6	13.1 %
WILMINGTON	193	153	26.1 %	24	25	-4.0 %	2.1	1.7	22.7 %
CHARLESTON	174	137	27.0 %	16	15	6.7 %	2.7	2.2	23.0 %
<b>Region Total</b>	<b>3,826</b>	<b>3,456</b>	<b>10.7 %</b>	<b>109</b>	<b>104</b>	<b>4.8 %</b>	<b>7.3</b>	<b>6.9</b>	<b>5.0 %</b>
<b>Midwest</b>									
CHICAGO	732	785	-6.8 %	53	49	8.2 %	3.3	3.8	-12.6 %
INDIANAPOLIS	524	465	12.7 %	29	33	-12.1 %	3.3	3.0	11.8 %
MINN. ST. PAUL	427	410	4.1 %	35	34	2.9 %	2.6	2.8	-7.1 %
CLEVELAND	379	328	15.5 %	32	34	-5.9 %	3.0	2.6	16.6 %
MILWAUKEE	361	309	16.8 %	33	33	0.0 %	3.3	2.6	26.3 %
DETROIT	353	276	27.9 %	31	30	3.3 %	3.0	2.6	15.4 %
COLUMBUS	345	262	31.7 %	29	30	-3.3 %	3.3	2.8	16.6 %
GRAND RAPIDS	280	265	5.7 %	27	20	35.0 %	2.5	2.8	-10.5 %
SPRINGFIELD	162	154	5.2 %	23	23	0.0 %	2.7	2.1	27.3 %
CINCINNATI	148	153	-3.3 %	22	24	-8.3 %	2.3	2.1	6.9 %
FLINT	86	65	32.3 %	20	11	81.8 %	1.7	1.6	9.3 %
<b>Region Total</b>	<b>3,797</b>	<b>3,472</b>	<b>9.4 %</b>	<b>100</b>	<b>102</b>	<b>-2.0 %</b>	<b>8.0</b>	<b>7.5</b>	<b>6.9 %</b>
<b>New England</b>									
BOSTON	790	707	11.7 %	34	35	-2.9 %	4.9	4.4	9.3 %
HARTFORD	396	403	-1.7 %	44	42	4.8 %	2.5	2.7	-10.5 %
BANGOR	180	196	-8.2 %	20	21	-4.8 %	2.2	2.2	0.9 %
MANCHESTER	145	145	0.0 %	23	23	0.0 %	1.8	1.9	-4.6 %
PROVIDENCE	103	86	19.8 %	17	17	0.0 %	1.7	1.8	-5.3 %
BURLINGTON	85	55	54.5 %	16	10	60.0 %	1.7	2.2	-21.3 %
<b>Region Total</b>	<b>1,699</b>	<b>1,592</b>	<b>6.7 %</b>	<b>63</b>	<b>69</b>	<b>-8.7 %</b>	<b>5.6</b>	<b>5.3</b>	<b>6.7 %</b>
<b>New York/New Jersey</b>									
NEW YORK	1,601	1,541	3.9 %	62	62	0.0 %	4.8	4.9	-1.6 %
NEWARK	643	623	3.2 %	62	66	-6.1 %	2.6	2.5	2.8 %
CAMDEN	454	458	-0.9 %	61	55	10.9 %	2.2	2.5	-9.0 %
ALBANY	297	302	-1.7 %	33	33	0.0 %	2.4	2.5	-3.3 %
BUFFALO	192	190	1.1 %	17	19	-10.5 %	3.1	2.8	8.4 %
<b>Region Total</b>	<b>3,187</b>	<b>3,114</b>	<b>2.3 %</b>	<b>103</b>	<b>103</b>	<b>0.0 %</b>	<b>5.9</b>	<b>5.8</b>	<b>2.4 %</b>
<b>Northwest/Alaska</b>									
SEATTLE	1,623	1,099	47.7 %	71	62	14.5 %	4.7	3.5	33.8 %
PORTLAND	1,314	882	49.0 %	63	60	5.0 %	3.9	3.0	30.7 %
BOISE	425	321	32.4 %	45	38	18.4 %	2.1	2.1	3.1 %
SPOKANE	173	153	13.1 %	33	26	26.9 %	1.6	1.7	-4.3 %
ANCHORAGE	34	37	-8.1 %	7	6	16.7 %	1.6	1.5	5.6 %
<b>Region Total</b>	<b>3,569</b>	<b>2,492</b>	<b>43.2 %</b>	<b>93</b>	<b>87</b>	<b>6.9 %</b>	<b>6.8</b>	<b>5.1</b>	<b>32.1 %</b>
<b>Pacific/Hawaii</b>									
LOS ANGELES	3,577	2,844	25.8 %	106	106	0.0 %	7.3	6.3	14.6 %

Market	YTD Volume 2017	YTD Volume 2016	Chg %	Active Lenders 2017	Active Lenders 2016	Chg %	Volume / Lender 2017	Volume / Lender 2016	Chg %
SANTA ANA	2,839	2,325	22.1 %	103	101	2.0 %	6.4	5.4	18.8 %
SAN FRANCISCO	2,442	2,061	18.5 %	78	74	5.4 %	6.7	6.0	10.9 %
PHOENIX	1,780	1,425	24.9 %	72	67	7.5 %	4.7	4.3	10.5 %
SACRAMENTO	1,479	1,237	19.6 %	68	61	11.5 %	4.7	4.3	8.8 %
SAN DIEGO	1,328	1,017	30.6 %	76	62	22.6 %	4.4	3.8	15.1 %
LAS VEGAS	617	432	42.8 %	41	43	-4.7 %	3.4	3.0	14.2 %
FRESNO	608	499	21.8 %	54	41	31.7 %	2.8	2.7	4.3 %
RENO	305	229	33.2 %	34	27	25.9 %	2.2	2.2	1.4 %
TUCSON	236	195	21.0 %	30	27	11.1 %	2.1	2.1	-2.8 %
HONOLULU	163	159	2.5 %	27	18	50.0 %	1.7	2.0	-15.5 %
<b>Region Total</b>	<b>15,374</b>	<b>12,423</b>	<b>23.8 %</b>	<b>175</b>	<b>176</b>	<b>-0.6 %</b>	<b>16.2</b>	<b>13.8</b>	<b>17.1 %</b>
<b>Rocky Mountain</b>									
DENVER	3,054	1,748	74.7 %	76	65	16.9 %	6.7	5.0	35.6 %
SALT LAKE CITY	1,095	782	40.0 %	52	40	30.0 %	4.4	3.9	12.8 %
HELENA	220	203	8.4 %	28	19	47.4 %	2.5	2.3	7.1 %
CASPER	105	75	40.0 %	20	19	5.3 %	1.8	1.5	18.0 %
SIOUX FALLS	53	40	32.5 %	8	11	-27.3 %	1.7	1.3	33.2 %
FARGO	48	46	4.3 %	9	9	0.0 %	1.6	1.8	-8.5 %
<b>Region Total</b>	<b>4,575</b>	<b>2,894</b>	<b>58.1 %</b>	<b>103</b>	<b>83</b>	<b>24.1 %</b>	<b>7.6</b>	<b>6.1</b>	<b>26.1 %</b>
<b>Southeast/Caribbean</b>									
MIAMI	1,643	1,583	3.8 %	87	84	3.6 %	4.4	4.7	-5.4 %
GREENSBORO	1,244	1,099	13.2 %	61	52	17.3 %	4.4	4.2	5.0 %
TAMPA	1,101	913	20.6 %	75	61	23.0 %	4.0	3.8	5.6 %
ATLANTA	1,037	924	12.2 %	61	51	19.6 %	3.9	3.9	0.6 %
ORLANDO	972	763	27.4 %	60	55	9.1 %	3.7	3.4	7.8 %
COLUMBIA	763	749	1.9 %	53	52	1.9 %	3.0	3.1	-2.3 %
JACKSONVILLE	627	578	8.5 %	50	44	13.6 %	3.1	3.3	-5.9 %
BIRMINGHAM	564	552	2.2 %	35	34	2.9 %	3.6	3.6	2.5 %
KNOXVILLE	396	404	-2.0 %	30	27	11.1 %	3.1	2.9	5.5 %
NASHVILLE	346	284	21.8 %	30	31	-3.2 %	2.6	2.4	8.4 %
LOUISVILLE	270	276	-2.2 %	21	22	-4.5 %	3.4	3.1	6.9 %
JACKSON	249	266	-6.4 %	18	19	-5.3 %	2.7	2.8	-1.4 %
CARIBBEAN	162	323	-49.8 %	11	18	-38.9 %	3.5	4.0	-10.5 %
MEMPHIS	110	115	-4.3 %	16	14	14.3 %	1.8	2.1	-14.0 %
<b>Region Total</b>	<b>9,484</b>	<b>8,829</b>	<b>7.4 %</b>	<b>158</b>	<b>152</b>	<b>3.9 %</b>	<b>11.8</b>	<b>11.6</b>	<b>1.7 %</b>
<b>Southwest</b>									
DALLAS	971	727	33.6 %	58	50	16.0 %	3.7	3.3	11.1 %
HOUSTON	934	984	-5.1 %	52	56	-7.1 %	3.9	4.0	-2.4 %
SAN ANTONIO	919	810	13.5 %	57	47	21.3 %	3.4	3.6	-3.3 %
FT. WORTH	911	655	39.1 %	62	48	29.2 %	3.2	3.2	0.6 %
NEW ORLEANS	496	460	7.8 %	31	33	-6.1 %	3.2	3.4	-5.7 %
ALBUQUERQUE	325	284	14.4 %	29	24	20.8 %	2.8	2.7	0.5 %
LITTLE ROCK	283	277	2.2 %	27	28	-3.6 %	2.5	2.9	-12.3 %
OKLAHOMA CITY	221	218	1.4 %	23	23	0.0 %	2.7	2.7	0.4 %
LUBBOCK	219	218	0.5 %	29	27	7.4 %	2.0	2.1	-6.8 %
TULSA	190	194	-2.1 %	23	22	4.5 %	2.0	2.2	-10.3 %
SHREVEPORT	109	95	14.7 %	20	18	11.1 %	1.8	1.6	12.9 %
<b>Region Total</b>	<b>5,578</b>	<b>4,922</b>	<b>13.3 %</b>	<b>103</b>	<b>93</b>	<b>10.8 %</b>	<b>9.5</b>	<b>9.5</b>	<b>0.3 %</b>
<b>Grand Total</b>	<b>52,147</b>	<b>44,136</b>	<b>18.2 %</b>	<b>403</b>	<b>414</b>	<b>-2.7 %</b>	<b>22.7</b>	<b>18.9</b>	<b>19.9 %</b>

Analyze your top competitors and leverage the competitive strategies that work for them. Call us for a free, no obligation, Competitive Landscape Report at (682) 651-5632.

# Top 100 Lenders - Year to Date

Rank	Lender	Vol 2017	Vol 2016	Chg %	Mkt Share 2017	Mkt Share 2016	Chg %	Top State
1	AMERICAN ADVISORS GROUP	11637	9703	20 %	22.3 %	22.0 %	2 %	CA
2	FINANCE OF AMERICA REVER	4971	3868	29 %	9.5 %	8.8 %	9 %	CA
3	REVERSE MORTGAGE FUNDING	4159	2805	48 %	8.0 %	6.4 %	25 %	CA
4	LIBERTY HOME EQUITY SOLU	3312	2932	13 %	6.4 %	6.6 %	-4 %	CA
5	SYNERGY ONE LENDING INC	3011	1882	60 %	5.8 %	4.3 %	35 %	CA
6	ONE REVERSE MORTGAGE LLC	2815	3182	-12 %	5.4 %	7.2 %	-25 %	CA
7	LIVE WELL FINANCIAL INC	1743	1722	1 %	3.3 %	3.9 %	-14 %	CA
8	HIGHTECHLENDING INC	1298	1144	13 %	2.5 %	2.6 %	-4 %	CA
9	NATIONWIDE EQUITIES CORP	1176	1094	7 %	2.3 %	2.5 %	-9 %	CA
10	REVERSE MORTGAGESCOM INC	935	626	49 %	1.8 %	1.4 %	26 %	TX
11	FIRSTBANK	801	623	29 %	1.5 %	1.4 %	9 %	TN
12	FAIRWAY INDEPENDENT MORT	725	366	98 %	1.4 %	0.8 %	68 %	CO
13	RMS/SECURITY ONE LENDING	710	1831	-61 %	1.4 %	4.1 %	-67 %	CA
14	OPEN MORTGAGE LLC	630	556	13 %	1.2 %	1.3 %	-4 %	CA
15	ADVISORS MORTGAGE GROUP	611	315	94 %	1.2 %	0.7 %	64 %	CA
16	HOME POINT FINANCIAL COR	470	806	-42 %	0.9 %	1.8 %	-51 %	CA
17	RESOLUTE BANK	466	298	56 %	0.9 %	0.7 %	32 %	CA
18	PLAZA HOME MORTGAGE INC	441	352	25 %	0.8 %	0.8 %	6 %	CA
19	CHERRY CREEK MORTGAGE CO	438	376	16 %	0.8 %	0.9 %	-1 %	UT
20	LONGBRIDGE FINANCIAL LLC	434	286	52 %	0.8 %	0.6 %	28 %	TX
21	QUONTIC BANK FSB	433	130	233 %	0.8 %	0.3 %	182 %	TX
22	THE FEDERAL SAVINGS BANK	422	386	9 %	0.8 %	0.9 %	-7 %	NV
23	ALL REVERSE MORTGAGE INC	420	263	60 %	0.8 %	0.6 %	35 %	CA
24	THE MONEY SOURCE INC	384	27	1,322 %	0.7 %	0.1 %	1,104 %	CA
25	AMERICAN PACIFIC MORTGAG	307	245	25 %	0.6 %	0.6 %	6 %	CA
26	M & T BANK	290	238	22 %	0.6 %	0.5 %	3 %	NY
27	SUN WEST MORTGAGE CO INC	279	332	-16 %	0.5 %	0.8 %	-29 %	CA
28	MCM HOLDINGS INC	262	245	7 %	0.5 %	0.6 %	-9 %	FL
29	1ST NATIONS REVERSE MORT	260	1	25,900 %	0.5 %	0.0 %	21,906 %	TX
30	UNITED NORTHERN MORTGAGE	260	414	-37 %	0.5 %	0.9 %	-47 %	NY
31	MONEY HOUSE INC	226	207	9 %	0.4 %	0.5 %	-8 %	ZZ
32	BROKER SOLUTIONS INC	210	96	119 %	0.4 %	0.2 %	85 %	CA
33	EVOLVE BANK & TRUST	203	81	151 %	0.4 %	0.2 %	112 %	NY
34	BANC OF CALIFORNIA NA	191	184	4 %	0.4 %	0.4 %	-12 %	CA
35	BANK OF ENGLAND	187	158	18 %	0.4 %	0.4 %	0 %	FL
36	SUN AMERICAN MORTGAGE CO	181	169	7 %	0.3 %	0.4 %	-9 %	AZ
37	COMMUNITY FIRST NATIONAL	180	89	102 %	0.3 %	0.2 %	71 %	KS
38	INTERCONTINENTAL CAPITAL	178	38	368 %	0.3 %	0.1 %	296 %	NY
39	PEOPLES BANK	176	232	-24 %	0.3 %	0.5 %	-36 %	CA
40	UNIVERSAL LENDING CORPORA	154	120	28 %	0.3 %	0.3 %	9 %	CO
41	TOTAL MEDIA MANAGEMENT L	143	67	113 %	0.3 %	0.2 %	81 %	AL
42	HOMEBRIDGE FINANCIAL SER	143	53	170 %	0.3 %	0.1 %	128 %	TX
43	TOWNEBANK	139	145	-4 %	0.3 %	0.3 %	-19 %	VA
44	VIP MORTGAGE INC	132	121	9 %	0.3 %	0.3 %	-8 %	AZ
45	LAND-HOME FINANCIAL SERV	131	125	5 %	0.3 %	0.3 %	-11 %	CA
46	AMERICAN FINANCIAL NETWO	128	26	392 %	0.2 %	0.1 %	317 %	CA
47	FRANKLIN FIRST FINANCIAL	126	106	19 %	0.2 %	0.2 %	1 %	NY
48	MORTGAGE BROKERS SERVICE	108	58	86 %	0.2 %	0.1 %	58 %	WA
49	GOLDWATER BANK NA	107	28	282 %	0.2 %	0.1 %	223 %	CO
50	PACIFIC RESIDENTIAL MORT	104	67	55 %	0.2 %	0.2 %	31 %	OR

Rank	Lender	Vol 2017	Vol 2016	Chg %	Mkt Share 2017	Mkt Share 2016	Chg %	Top State
51	NOVA FINANCIAL & INVESTM	104	76	37 %	0.2 %	0.2 %	16 %	AZ
52	UNITED MORTGAGE CORP	90	46	96 %	0.2 %	0.1 %	66 %	NY
53	PRIMARY RESIDENTIAL MORT	86	24	258 %	0.2 %	0.1 %	203 %	CA
54	GEORGETOWN MORTGAGE	78	76	3 %	0.1 %	0.2 %	-13 %	TX
55	HOMEOWNERS MORTGAGE ENTE	76	69	10 %	0.1 %	0.2 %	-7 %	NC
56	NEW AMERICAN MORTGAGE LL	74	52	42 %	0.1 %	0.1 %	20 %	CA
57	AMERICAS MORTGAGE RESOUR	74	43	72 %	0.1 %	0.1 %	46 %	LA
58	CALIBER HOME LOANS INC	73	0		0.1 %	0.0 %		CA
59	GSF MORTGAGE CORPORATION	71	39	82 %	0.1 %	0.1 %	54 %	DC
60	ALPHA MORTGAGE CORPORATI	71	31	129 %	0.1 %	0.1 %	94 %	NC
61	NORTHERN OHIO INVESTMENT	69	23	200 %	0.1 %	0.1 %	154 %	OH
62	SUCCESS MORTGAGE PARTNER	66	76	-13 %	0.1 %	0.2 %	-26 %	SC
63	MORTGAGESHOP LLC	65	58	12 %	0.1 %	0.1 %	-5 %	VA
64	DOLLAR BANK FSB	64	52	23 %	0.1 %	0.1 %	4 %	PA
65	MANN MORTGAGE LLC	61	83	-27 %	0.1 %	0.2 %	-38 %	MT
66	MOUNTAIN AMERICA CREDIT	60	29	107 %	0.1 %	0.1 %	75 %	UT
67	JET DIRECT FUNDING CORP	59	6	883 %	0.1 %	0.0 %	732 %	NY
68	RESIDENTIAL HOME FUNDING	58	61	-5 %	0.1 %	0.1 %	-20 %	NY
69	MOHAVE STATE BANK	57	23	148 %	0.1 %	0.1 %	110 %	AZ
70	MEADOWBROOK FINANCIAL MO	56	30	87 %	0.1 %	0.1 %	58 %	NY
71	SKYLINE FINANCIAL CORPORA	55	34	62 %	0.1 %	0.1 %	37 %	CA
72	LENOX FINANCIAL MORTGAGE	55	72	-24 %	0.1 %	0.2 %	-35 %	CA
73	EAST COAST CAPITAL CORP	54	25	116 %	0.1 %	0.1 %	83 %	NY
74	ON Q FINANCIAL INC	48	34	41 %	0.1 %	0.1 %	19 %	AZ
75	SOUTHERN TRUST MORTGAGE	47	67	-30 %	0.1 %	0.2 %	-41 %	VA
76	AMERICAN LIBERTY MORTGAG	46	26	77 %	0.1 %	0.1 %	50 %	CO
77	SIERRA PACIFIC MORTGAGE	45	24	88 %	0.1 %	0.1 %	59 %	CA
78	PREMIER MORTGAGE RESOURC	45	20	125 %	0.1 %	0.0 %	90 %	ID
79	CONTOUR MORTGAGE CORPORA	45	16	181 %	0.1 %	0.0 %	138 %	NY
80	US MORTGAGE CORPORATION	42	53	-21 %	0.1 %	0.1 %	-33 %	NY
81	WHOLESALE CAPITAL CORP	41	76	-46 %	0.1 %	0.2 %	-54 %	CA
82	ATLANTIC BAY MORTGAGE GR	41	23	78 %	0.1 %	0.1 %	51 %	VA
83	VAN DYK MORTGAGE CORPORA	41	49	-16 %	0.1 %	0.1 %	-29 %	KY
84	LOANDEPOTCOM	40	25	60 %	0.1 %	0.1 %	35 %	OR
85	PEOPLES HOME EQUITY INC	40	44	-9 %	0.1 %	0.1 %	-23 %	TN
86	NATIONS LENDING CORP	40	34	18 %	0.1 %	0.1 %	0 %	NJ
87	JAMES B NUTTER AND COMPA	40	32	25 %	0.1 %	0.1 %	6 %	KS
88	UNIVERSAL AMERICAN MORTG	38	28	36 %	0.1 %	0.1 %	15 %	NV
89	SIMONICH CORPORATION	38	31	23 %	0.1 %	0.1 %	4 %	CA
90	COLONIAL SAVINGS FA	37	26	42 %	0.1 %	0.1 %	20 %	TX
91	CATALYST LENDING INC	37	10	270 %	0.1 %	0.0 %	213 %	CO
92	AKT AMERICAN CAPITAL INC	37	46	-20 %	0.1 %	0.1 %	-32 %	CA
93	DIRECTORS MORTGAGE INC	36	20	80 %	0.1 %	0.0 %	52 %	OR
94	AMERICA FIRST FEDERAL CR	35	25	40 %	0.1 %	0.1 %	18 %	UT
95	CITYWIDE HOME LOANS	35	42	-17 %	0.1 %	0.1 %	-29 %	UT
96	AMERICAN NATIONWIDE MORT	34	110	-69 %	0.1 %	0.2 %	-74 %	SC
97	FINANCE OF AMERICA MORTG	34	43	-21 %	0.1 %	0.1 %	-33 %	NV
98	WILLOW BEND MORTGAGE CO	33	79	-58 %	0.1 %	0.2 %	-65 %	AL
99	ACADEMY MORTGAGE CORPORA	33	81	-59 %	0.1 %	0.2 %	-66 %	UT
100	EVERGREEN MONEYSOURCE MT	33	16	106 %	0.1 %	0.0 %	75 %	WA

Paid Advertisement

Paid Advertisement

**TARGET YOUR MARKETING**

**RMI Dashboard**

**Your Reverse Mortgage Lending Partner. Putting the pieces together . . . Together.**

**Expand Your Business. Satisfy Your Clients.**

Approved GNMA Issuer.  
Cherry Creek Mortgage Co., Inc. NMLS #3001 dba 1st Reverse Mortgage USA®.  
All Rights Reserved. 3609 S. Wadsworth Blvd., Suite 500 Lakewood, CO 80235.

If you are looking for a new investor relationship and additional liquidity in the secondary markets for all reverse mortgage products, please contact 1st Reverse Mortgage USA® at (877) 217-0166 or www.1strmusa.com