

HECM Lenders (FHA Approved Only)

Industry Overview

HECMs Endorsed through October 2018

Next Release Date: Week 1 of December

Endorsement Growth Change

7.3 %

Competition Growth

-2.3 %

Active Lender Change

-4

Figures above reflect change from prior month

PERFORMANCE

Rank/Region	11/17	12/17	01/18	02/18	03/18	04/18	05/18	06/18	07/18	08/18	09/18	10/18	Trend
1 Pacific/Hawaii	1,322	1,311	2,047	1,657	1,204	964	911	759	824	866	793	824	▲
2 Southeast/Caribbean	857	879	1,096	861	763	616	702	547	584	600	585	527	▼
3 Southwest	547	526	576	475	477	335	385	315	309	353	279	360	▲
4 Rocky Mountain	529	447	570	473	365	283	284	234	244	288	253	282	▲
5 Northwest/Alaska	334	328	613	442	328	264	233	200	237	262	227	224	▼
6 Midwest	348	351	405	387	322	249	254	238	222	242	207	228	▲
7 Mid-Atlantic	325	343	378	320	306	240	230	215	174	223	192	243	▲
8 New York/New Jersey	248	299	309	322	276	229	204	168	154	181	193	214	▲
9 New England	171	167	215	163	157	87	98	102	98	109	94	126	▲
10 Great Plains	101	114	104	101	102	78	58	60	62	73	57	63	▲
Total	4,782	4,765	6,313	5,201	4,300	3,345	3,359	2,838	2,908	3,197	2,880	3,091	▲

Find out where the top five markets are in your area by state, county or even zip code to help improve sales performance, market share and maximize opportunities.

Call us for a free briefing at (682) 651-5632.



REVERSE MARKET
INSIGHT

(682) 651-5632

info@rminsight.net

www.rminsight.net

Interested in industry commentary, data and analysis? [CLICK HERE](#)

Subscribe to our [FREE ReverseIQ Newsletter](#) and [FREE Industry Reports](#)

Competition

Top 10 Lenders

Rank / Lender	11/17	12/17	01/18	02/18	03/18	04/18	05/18	06/18	07/18	08/18	09/18	10/18	Total	Trend
1 AMERICAN ADVISORS GROUP	1,132	1,141	1,218	1,183	1,158	890	1,006	874	797	839	778	870	11,886	▲
2 FINANCE OF AMERICA REVERSE LLC	425	435	636	559	390	314	302	275	262	324	256	262	4,440	▲
3 REVERSE MORTGAGE FUNDING LLC	399	457	591	310	285	241	255	191	227	203	178	218	3,555	▲
4 ONE REVERSE MORTGAGE LLC	277	265	296	253	261	271	216	214	225	275	198	247	2,998	▲
5 LIBERTY HOME EQUITY SOLUTIONS INC	230	192	576	498	353	156	114	71	131	124	202	148	2,795	▼
6 SYNERGY ONE LENDING INC	350	340	357	201	168	159	177	167	143	163	150	174	2,549	▲
7 LIVE WELL FINANCIAL INC	197	183	200	124	167	114	144	130	131	170	134	141	1,835	▲
8 HIGHTEHLENDING INC	112	79	104	190	128	81	67	58	64	51	55	61	1,050	▲
9 FAIRWAY INDEPENDENT MORTGAGE CORPORATION	56	57	154	99	70	95	60	50	72	72	68	77	930	▲
10 LONGBRIDGE FINANCIAL LLC	83	106	175	105	65	59	64	49	45	54	58	55	918	▼
Top 10 SubTotal	3,261	3,255	4,307	3,522	3,045	2,380	2,405	2,079	2,097	2,275	2,077	2,253	32,956	▲
Industry Total	4,782	4,765	6,313	5,201	4,300	3,345	3,359	2,838	2,908	3,197	2,880	3,091	46,979	▲

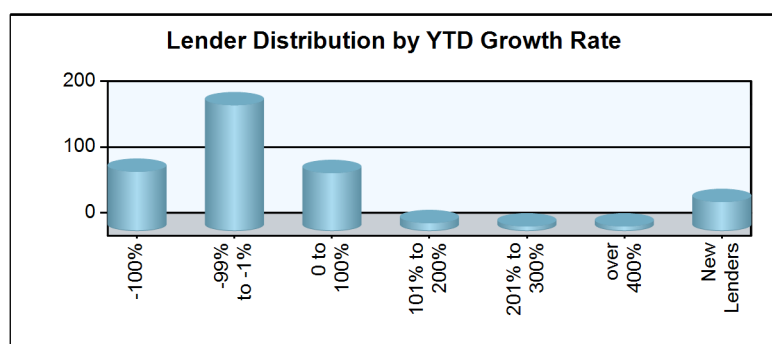
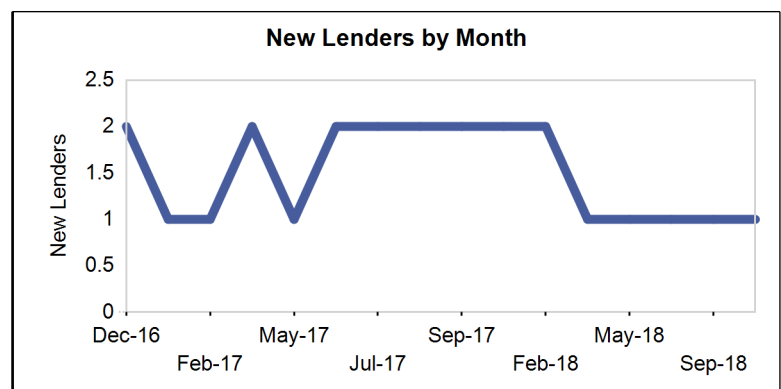
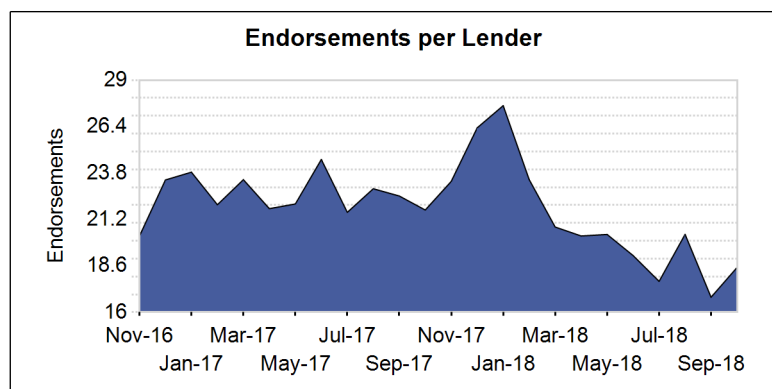
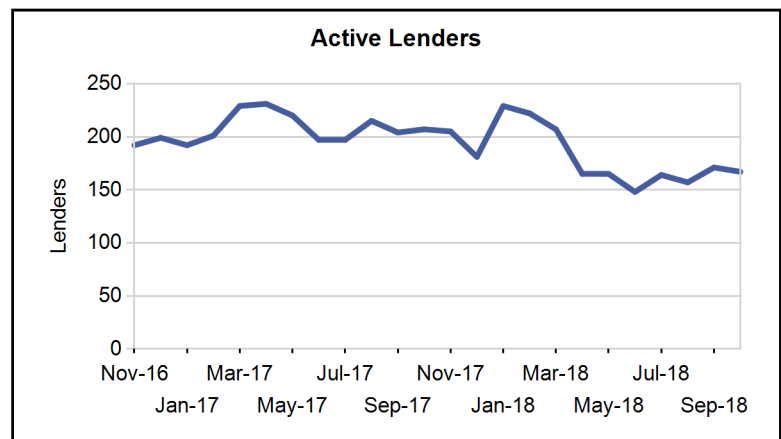
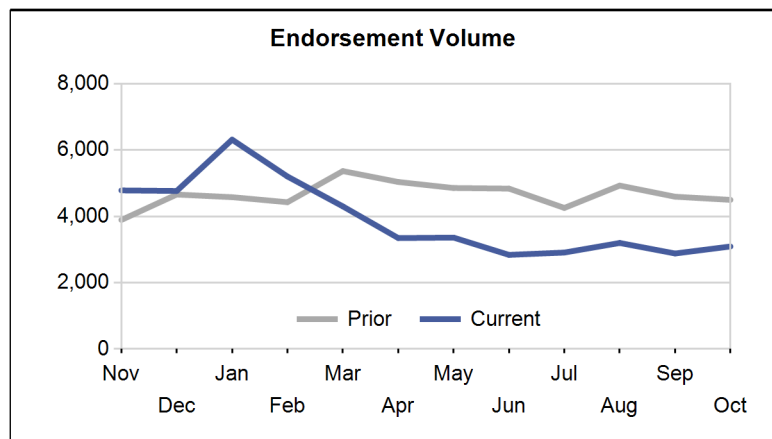

Paid Advertisement

Find Opportunity Faster

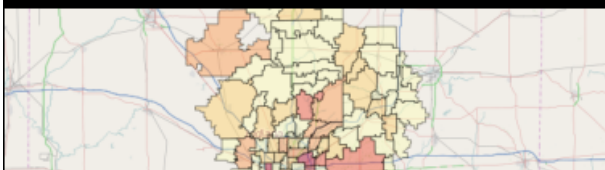



Market Performance

Market	YTD Volume 2018	YTD Volume 2017	Chg %	Active Lenders 2018	Active Lenders 2017	Chg %	Volume / Lender 2018	Volume / Lender 2017	Chg %
Great Plains									
KANSAS CITY	244	309	-21.0 %	28	32	-12.5 %	2.6	2.6	-0.4 %
ST. LOUIS	189	201	-6.0 %	21	23	-8.7 %	2.5	2.2	13.5 %
DES MOINES	126	193	-34.7 %	16	20	-20.0 %	2.2	2.4	-8.8 %
TOPEKA	104	128	-18.8 %	18	21	-14.3 %	2.2	1.8	24.9 %
OMAHA	95	126	-24.6 %	13	16	-18.8 %	2.0	1.9	2.5 %
Region Total	758	957	-20.8 %	46	48	-4.2 %	4.0	4.3	-7.8 %
Mid-Atlantic									
PHILADELPHIA	728	852	-14.6 %	53	65	-18.5 %	3.5	3.6	-1.1 %
RICHMOND	599	808	-25.9 %	45	53	-15.1 %	3.1	3.7	-14.7 %
WASH. D.C.	378	663	-43.0 %	40	58	-31.0 %	2.4	3.4	-29.1 %
BALTIMORE	363	522	-30.5 %	41	47	-12.8 %	2.6	3.0	-11.3 %
PITTSBURGH	237	320	-25.9 %	26	34	-23.5 %	2.7	2.9	-4.6 %
WILMINGTON	112	180	-37.8 %	18	24	-25.0 %	2.1	2.1	-1.7 %
CHARLESTON	104	156	-33.3 %	18	16	12.5 %	2.5	2.7	-9.5 %
Region Total	2,521	3,501	-28.0 %	95	107	-11.2 %	6.2	7.2	-13.3 %
Midwest									
CHICAGO	538	675	-20.3 %	45	51	-11.8 %	3.2	3.3	-3.2 %
INDIANAPOLIS	355	475	-25.3 %	21	29	-27.6 %	3.4	3.3	4.1 %
MINN. ST. PAUL	331	386	-14.2 %	28	33	-15.2 %	2.7	2.6	3.2 %
MILWAUKEE	279	322	-13.4 %	33	33	0.0 %	2.6	3.2	-19.3 %
DETROIT	276	316	-12.7 %	24	31	-22.6 %	3.1	2.9	6.3 %
CLEVELAND	254	343	-25.9 %	31	30	3.3 %	2.5	3.1	-20.3 %
COLUMBUS	234	311	-24.8 %	20	27	-25.9 %	3.5	3.3	7.7 %
GRAND RAPIDS	216	258	-16.3 %	20	26	-23.1 %	3.0	2.5	16.3 %
SPRINGFIELD	122	145	-15.9 %	13	23	-43.5 %	2.5	2.6	-2.0 %
CINCINNATI	97	139	-30.2 %	19	22	-13.6 %	1.8	2.3	-20.7 %
FLINT	52	79	-34.2 %	9	19	-52.6 %	1.7	1.7	3.7 %
Region Total	2,754	3,449	-20.2 %	88	96	-8.3 %	8.0	8.0	-0.2 %
New England									
BOSTON	577	703	-17.9 %	31	34	-8.8 %	4.1	4.9	-14.9 %
HARTFORD	303	353	-14.2 %	31	42	-26.2 %	2.5	2.4	5.8 %
BANGOR	139	164	-15.2 %	17	20	-15.0 %	1.9	2.3	-17.5 %
MANCHESTER	92	137	-32.8 %	16	23	-30.4 %	1.4	1.9	-23.4 %
PROVIDENCE	90	95	-5.3 %	19	16	18.8 %	1.7	1.8	-2.4 %
BURLINGTON	48	76	-36.8 %	9	16	-43.8 %	1.4	1.6	-12.6 %
Region Total	1,249	1,528	-18.3 %	55	62	-11.3 %	5.2	5.6	-5.7 %
New York/New Jersey									
NEW YORK	1,071	1,472	-27.2 %	47	61	-23.0 %	4.4	4.8	-9.2 %
NEWARK	447	594	-24.7 %	49	62	-21.0 %	2.4	2.6	-6.5 %
CAMDEN	351	417	-15.8 %	57	61	-6.6 %	2.3	2.3	-0.1 %
ALBANY	229	277	-17.3 %	24	33	-27.3 %	2.8	2.3	22.5 %
BUFFALO	152	179	-15.1 %	14	17	-17.6 %	3.3	3.1	7.4 %
Region Total	2,250	2,939	-23.4 %	83	102	-18.6 %	5.7	5.9	-4.5 %
Northwest/Alaska									
SEATTLE	1,482	1,455	1.9 %	58	68	-14.7 %	5.2	4.6	12.1 %
PORTLAND	964	1,198	-19.5 %	53	62	-14.5 %	3.7	3.9	-4.6 %
BOISE	375	391	-4.1 %	36	43	-16.3 %	2.5	2.2	15.4 %
SPOKANE	163	159	2.5 %	32	33	-3.0 %	1.9	1.6	19.9 %
ANCHORAGE	46	32	43.8 %	9	7	28.6 %	1.8	1.6	17.3 %
Region Total	3,030	3,235	-6.3 %	81	92	-12.0 %	6.9	6.8	2.2 %
Pacific/Hawaii									
LOS ANGELES	2,389	3,276	-27.1 %	88	102	-13.7 %	6.3	7.2	-12.0 %

Market	YTD Volume 2018	YTD Volume 2017	Chg %	Active Lenders 2018	Active Lenders 2017	Chg %	Volume / Lender 2018	Volume / Lender 2017	Chg %
SANTA ANA	1,935	2,588	-25.2 %	92	100	-8.0 %	5.2	6.4	-18.3 %
SAN FRANCISCO	1,695	2,276	-25.5 %	64	75	-14.7 %	5.8	6.7	-13.5 %
PHOENIX	1,260	1,601	-21.3 %	67	72	-6.9 %	4.4	4.6	-4.1 %
SACRAMENTO	1,160	1,330	-12.8 %	62	67	-7.5 %	4.6	4.7	-0.4 %
SAN DIEGO	939	1,224	-23.3 %	62	74	-16.2 %	3.9	4.4	-10.6 %
LAS VEGAS	469	551	-14.9 %	45	40	12.5 %	2.8	3.4	-16.8 %
FRESNO	418	555	-24.7 %	43	54	-20.4 %	2.7	2.8	-5.0 %
RENO	228	285	-20.0 %	28	34	-17.6 %	2.1	2.2	-6.0 %
TUCSON	205	212	-3.3 %	27	30	-10.0 %	1.9	2.0	-4.0 %
HONOLULU	151	154	-1.9 %	15	27	-44.4 %	1.9	1.7	14.4 %
Region Total	10,849	14,052	-22.8 %	164	171	-4.1 %	13.8	16.2	-15.2 %
Rocky Mountain									
DENVER	2,090	2,694	-22.4 %	76	74	2.7 %	5.6	6.6	-15.2 %
SALT LAKE CITY	863	968	-10.8 %	45	50	-10.0 %	3.8	4.4	-13.1 %
HELENA	161	197	-18.3 %	16	27	-40.7 %	2.4	2.5	-5.5 %
CASPER	82	96	-14.6 %	15	19	-21.1 %	2.0	1.8	10.5 %
SIOUX FALLS	48	46	4.3 %	12	8	50.0 %	1.8	1.6	8.1 %
FARGO	32	45	-28.9 %	11	9	22.2 %	1.4	1.6	-16.9 %
Region Total	3,276	4,046	-19.0 %	98	101	-3.0 %	6.7	7.5	-11.3 %
Southeast/Caribbean									
MIAMI	1,264	1,505	-16.0 %	69	86	-19.8 %	4.3	4.3	-1.1 %
GREENSBORO	907	1,130	-19.7 %	46	58	-20.7 %	4.2	4.5	-5.5 %
TAMPA	819	986	-16.9 %	59	73	-19.2 %	3.6	3.9	-8.0 %
ORLANDO	742	891	-16.7 %	49	59	-16.9 %	3.6	3.7	-1.3 %
ATLANTA	706	940	-24.9 %	41	60	-31.7 %	4.2	3.9	6.0 %
COLUMBIA	545	700	-22.1 %	44	52	-15.4 %	2.8	3.0	-6.6 %
JACKSONVILLE	471	564	-16.5 %	51	50	2.0 %	3.0	3.0	-0.3 %
BIRMINGHAM	384	523	-26.6 %	28	35	-20.0 %	3.2	3.6	-10.9 %
NASHVILLE	293	309	-5.2 %	25	30	-16.7 %	2.8	2.6	8.0 %
KNOXVILLE	277	356	-22.2 %	24	30	-20.0 %	2.8	3.1	-9.1 %
LOUISVILLE	198	247	-19.8 %	19	20	-5.0 %	3.2	3.4	-4.4 %
JACKSON	154	224	-31.3 %	18	18	0.0 %	2.4	2.7	-13.6 %
MEMPHIS	71	94	-24.5 %	11	14	-21.4 %	1.8	1.8	-1.5 %
CARIBBEAN	50	158	-68.4 %	10	10	0.0 %	1.9	3.8	-49.5 %
Region Total	6,881	8,627	-20.2 %	128	153	-16.3 %	11.2	11.7	-3.7 %
Southwest									
DALLAS	698	874	-20.1 %	53	56	-5.4 %	3.3	3.7	-11.0 %
HOUSTON	638	847	-24.7 %	44	52	-15.4 %	3.7	3.9	-6.0 %
SAN ANTONIO	638	842	-24.2 %	53	55	-3.6 %	3.0	3.4	-14.4 %
FT. WORTH	603	797	-24.3 %	46	61	-24.6 %	3.0	3.0	-0.8 %
NEW ORLEANS	347	451	-23.1 %	30	30	0.0 %	2.8	3.3	-14.1 %
ALBUQUERQUE	240	286	-16.1 %	29	26	11.5 %	2.5	2.8	-8.4 %
LITTLE ROCK	206	257	-19.8 %	23	27	-14.8 %	2.3	2.5	-7.3 %
OKLAHOMA CITY	140	207	-32.4 %	12	23	-47.8 %	3.1	2.8	11.7 %
LUBBOCK	139	196	-29.1 %	27	27	0.0 %	1.9	2.0	-6.6 %
TULSA	133	176	-24.4 %	19	22	-13.6 %	2.0	2.0	-1.0 %
SHREVEPORT	82	98	-16.3 %	18	19	-5.3 %	1.9	1.9	3.7 %
Region Total	3,864	5,031	-23.2 %	98	100	-2.0 %	8.3	9.4	-11.5 %
Grand Total	37,432	47,365	-21.0 %	349	395	-11.6 %	20.5	22.6	-9.5 %

Analyze your top competitors and leverage the competitive strategies that work for them. Call us for a free, no obligation, Competitive Landscape Report at (682) 651-5632.

Top 100 Lenders - Year to Date

Rank	Lender	Vol 2018	Vol 2017	Chg %	Mkt Share 2018	Mkt Share 2017	Chg %	Top State
1	AMERICAN ADVISORS GROUP	9613	10505	-8 %	25.7 %	22.2 %	16 %	CA
2	FINANCE OF AMERICA REVER	3580	4546	-21 %	9.6 %	9.6 %	0 %	CA
3	REVERSE MORTGAGE FUNDING	2699	3760	-28 %	7.2 %	7.9 %	-9 %	CA
4	ONE REVERSE MORTGAGE LLC	2456	2538	-3 %	6.6 %	5.4 %	22 %	CA
5	LIBERTY HOME EQUITY SOLU	2373	3082	-23 %	6.3 %	6.5 %	-3 %	CA
6	SYNERGY ONE LENDING INC	1859	2661	-30 %	5.0 %	5.6 %	-12 %	CA
7	LIVE WELL FINANCIAL INC	1455	1546	-6 %	3.9 %	3.3 %	19 %	CA
8	HIGHTECHLENDING INC	859	1186	-28 %	2.3 %	2.5 %	-8 %	CA
9	FAIRWAY INDEPENDENT MORT	817	669	22 %	2.2 %	1.4 %	55 %	CO
10	OPEN MORTGAGE LLC	746	573	30 %	2.0 %	1.2 %	65 %	CA
11	LONGBRIDGE FINANCIAL LLC	729	351	108 %	1.9 %	0.7 %	163 %	CA
12	FIRSTBANK	560	737	-24 %	1.5 %	1.6 %	-4 %	IL
13	REVERSE MORTGAGESCOM INC	543	840	-35 %	1.5 %	1.8 %	-18 %	TX
14	ALL REVERSE MORTGAGE INC	464	375	24 %	1.2 %	0.8 %	57 %	CA
15	NATIONWIDE EQUITIES CORP	460	1086	-58 %	1.2 %	2.3 %	-46 %	CA
16	CHERRY CREEK MORTGAGE CO	432	400	8 %	1.2 %	0.8 %	37 %	UT
17	QUONTIC BANK FSB	348	386	-10 %	0.9 %	0.8 %	14 %	NY
18	ADVISORS MORTGAGE GROUP	319	565	-44 %	0.9 %	1.2 %	-29 %	CA
19	RESOLUTE BANK	273	434	-37 %	0.7 %	0.9 %	-20 %	CA
20	PLAZA HOME MORTGAGE INC	260	394	-34 %	0.7 %	0.8 %	-16 %	CA
21	AMERICAN PACIFIC MORTGAG	243	262	-7 %	0.6 %	0.6 %	17 %	CA
22	1ST NATIONS REVERSE MORT	222	186	19 %	0.6 %	0.4 %	51 %	TX
23	M & T BANK	210	268	-22 %	0.6 %	0.6 %	-1 %	NY
24	MCM HOLDINGS INC	207	257	-19 %	0.6 %	0.5 %	2 %	FL
25	THE FEDERAL SAVINGS BANK	203	372	-45 %	0.5 %	0.8 %	-31 %	NV
26	MONEY HOUSE INC	202	193	5 %	0.5 %	0.4 %	32 %	CA
27	BROKER SOLUTIONS INC	153	190	-19 %	0.4 %	0.4 %	2 %	CA
28	SUN WEST MORTGAGE CO INC	140	252	-44 %	0.4 %	0.5 %	-30 %	CA
29	SUN AMERICAN MORTGAGE CO	137	153	-10 %	0.4 %	0.3 %	13 %	AZ
30	LAND-HOME FINANCIAL SERV	136	121	12 %	0.4 %	0.3 %	42 %	CA
31	HOMEBRIDGE FINANCIAL SER	136	128	6 %	0.4 %	0.3 %	34 %	CA
32	INTERCONTINENTAL CAPITAL	131	166	-21 %	0.3 %	0.4 %	0 %	NY
33	TOWNEBANK	124	129	-4 %	0.3 %	0.3 %	22 %	VA
34	TOTAL MEDIA MANAGEMENT L	89	133	-33 %	0.2 %	0.3 %	-15 %	AL
35	AMERICAN FINANCIAL NETWO	87	118	-26 %	0.2 %	0.2 %	-7 %	CA
36	FRANKLIN FIRST FINANCIAL	85	110	-23 %	0.2 %	0.2 %	-2 %	MA
37	VIP MORTGAGE INC	83	116	-28 %	0.2 %	0.2 %	-9 %	AZ
38	COMMUNITY FIRST NATIONAL	82	164	-50 %	0.2 %	0.3 %	-37 %	KS
39	MORTGAGE BROKERS SERVICE	77	93	-17 %	0.2 %	0.2 %	5 %	WA
40	PACIFIC RESIDENTIAL MORT	76	90	-16 %	0.2 %	0.2 %	7 %	OR
41	UNIVERSAL LENDING CORP	74	130	-43 %	0.2 %	0.3 %	-28 %	CO
42	UNITED NORTHERN MORTGAGE	70	245	-71 %	0.2 %	0.5 %	-64 %	NY
43	NOVA FINANCIAL & INVESTM	69	94	-27 %	0.2 %	0.2 %	-7 %	AZ
44	ACADEMY MORTGAGE CORPORA	69	30	130 %	0.2 %	0.1 %	191 %	OR
45	MOVEMENT MORTGAGE LLC	64	68	-6 %	0.2 %	0.1 %	19 %	CA
46	CALIBER HOME LOANS INC	63	68	-7 %	0.2 %	0.1 %	17 %	WA
47	ALPHA MORTGAGE CORPORATI	59	66	-11 %	0.2 %	0.1 %	13 %	NC
48	EVOLVE BANK & TRUST	59	185	-68 %	0.2 %	0.4 %	-60 %	FL
49	GOLDWATER BANK NA	57	92	-38 %	0.2 %	0.2 %	-22 %	CO
50	AMERICA FIRST FEDERAL CR	57	33	73 %	0.2 %	0.1 %	119 %	UT

Rank	Lender	Vol 2018	Vol 2017	Chg %	Mkt Share 2018	Mkt Share 2017	Chg %	Top State
51	SUCCESS MORTGAGE PARTNER	52	61	-15 %	0.1 %	0.1 %	8 %	MI
52	PARAMOUNT RESIDENTIAL MO	51	9	467 %	0.1 %	0.0 %	617 %	CA
53	PRIMARY RESIDENTIAL MORT	50	74	-32 %	0.1 %	0.2 %	-15 %	CA
54	PEOPLES HOME EQUITY INC	49	35	40 %	0.1 %	0.1 %	77 %	TN
55	ON Q FINANCIAL INC	46	47	-2 %	0.1 %	0.1 %	24 %	AZ
56	MORTGAGESHOP LLC	44	58	-24 %	0.1 %	0.1 %	-4 %	VA
57	US MORTGAGE CORPORATION	43	39	10 %	0.1 %	0.1 %	40 %	NY
58	GULF COAST BANK AND TRUS	43	16	169 %	0.1 %	0.0 %	240 %	LA
59	CARROLLTON MORTGAGE CO	42	30	40 %	0.1 %	0.1 %	77 %	CA
60	UNITED MORTGAGE CORP	41	80	-49 %	0.1 %	0.2 %	-35 %	NY
61	LENOX FINANCIAL MORTGAGE	41	50	-18 %	0.1 %	0.1 %	4 %	CA
62	LOANDEPOTCOM	41	37	11 %	0.1 %	0.1 %	40 %	OR
63	GEORGETOWN MORTGAGE	40	63	-37 %	0.1 %	0.1 %	-20 %	TX
64	JET DIRECT FUNDING CORP	40	58	-31 %	0.1 %	0.1 %	-13 %	NY
65	CROSSCOUNTRY MORTGAGE	39	19	105 %	0.1 %	0.0 %	160 %	FL
66	AMERICAS MORTGAGE RESOUR	39	70	-44 %	0.1 %	0.1 %	-30 %	LA
67	FINANCE OF AMERICA MORTG	36	34	6 %	0.1 %	0.1 %	34 %	NV
68	GERSHMAN INVESTMENT CORP	36	31	16 %	0.1 %	0.1 %	47 %	MO
69	BRIDGEVIEW BANK GROUP	36	21	71 %	0.1 %	0.0 %	117 %	CA
70	ATLANTIC COAST MORTGAGE	36	7	414 %	0.1 %	0.0 %	551 %	VA
71	PREMIER MORTGAGE RESOURC	35	45	-22 %	0.1 %	0.1 %	-2 %	ID
72	SKYLINE FINANCIAL CORPOR	35	51	-31 %	0.1 %	0.1 %	-13 %	CA
73	BANK OF ENGLAND	35	181	-81 %	0.1 %	0.4 %	-76 %	FL
74	NORTHERN OHIO INVESTMENT	34	63	-46 %	0.1 %	0.1 %	-32 %	OH
75	SIERRA PACIFIC MORTGAGE	33	42	-21 %	0.1 %	0.1 %	-1 %	CA
76	MANN MORTGAGE LLC	33	56	-41 %	0.1 %	0.1 %	-25 %	MT
77	MOHAVE STATE BANK	33	51	-35 %	0.1 %	0.1 %	-18 %	AZ
78	CITYWIDE HOME LOANS	33	33	0 %	0.1 %	0.1 %	27 %	UT
79	RESIDENTIAL HOME FUNDING	33	54	-39 %	0.1 %	0.1 %	-23 %	NY
80	MAGNOLIA BANK INC	32	0		0.1 %	0.0 %		CA
81	EAST COAST CAPITAL CORP	32	48	-33 %	0.1 %	0.1 %	-16 %	NY
82	DOLLAR BANK FSB	31	57	-46 %	0.1 %	0.1 %	-31 %	PA
83	MEADOWBROOK FINANCIAL MO	30	55	-45 %	0.1 %	0.1 %	-31 %	NY
84	BANK OF UTAH	30	16	88 %	0.1 %	0.0 %	137 %	UT
85	AMERICAN LIBERTY MORTGAG	30	41	-27 %	0.1 %	0.1 %	-7 %	CO
86	GSF MORTGAGE CORPORATION	30	68	-56 %	0.1 %	0.1 %	-44 %	WA
87	HOMEOWNERS MORTGAGE ENTE	28	70	-60 %	0.1 %	0.1 %	-49 %	NC
88	VAN DYK MORTGAGE CORPORA	27	40	-33 %	0.1 %	0.1 %	-15 %	KY
89	CMG MORTGAGE INC	27	21	29 %	0.1 %	0.0 %	63 %	CA
90	COLUMBUS CAPITAL LENDING	25	12	108 %	0.1 %	0.0 %	164 %	FL
91	MOUNTAIN AMERICA CREDIT	25	55	-55 %	0.1 %	0.1 %	-42 %	UT
92	SECURITYNATIONAL MORTGAG	24	25	-4 %	0.1 %	0.1 %	21 %	UT
93	SIMONICH CORPORATION	24	35	-31 %	0.1 %	0.1 %	-13 %	CA
94	GUILD MORTGAGE COMPANY	24	22	9 %	0.1 %	0.0 %	38 %	MT
95	FIRST NATIONAL BANK OF P	23	24	-4 %	0.1 %	0.1 %	21 %	NC
96	NORWICH COMMERCIAL GROUP	23	28	-18 %	0.1 %	0.1 %	4 %	CT
97	RESIDENTIAL WHOLESAL MO	22	3	633 %	0.1 %	0.0 %	828 %	CA
98	SUMMIT FUNDING INC	22	10	120 %	0.1 %	0.0 %	178 %	CA
99	WHOLESALE CAPITAL CORP	21	38	-45 %	0.1 %	0.1 %	-30 %	CA
100	CONTOUR MORTGAGE CORPORA	21	42	-50 %	0.1 %	0.1 %	-37 %	NY

Paid Advertisement

Paid Advertisement

TARGET YOUR MARKETING

RMI Dashboard

Your Reverse Mortgage Lending Partner. Putting the pieces together . . . Together.

Expand Your Business. Satisfy Your Clients.

Approved GNMA Issuer.
Cherry Creek Mortgage Co., Inc. NMLS #3001 dba 1st Reverse Mortgage USA®.
All Rights Reserved. 3609 S. Wadsworth Blvd., Suite 500 Lakewood, CO 80235.

If you are looking for a new investor relationship and additional liquidity in the secondary markets for all reverse mortgage products, please contact 1st Reverse Mortgage USA® at (877) 217-0166 or www.1strmusa.com

Disclaimer: Although a significant effort is made to assure the accuracy and completeness of the information provided, Reverse Market Insight, Inc. makes no express or implied warranty as to the accuracy, adequacy, completeness, legality of the information. Reverse Market Insight, Inc. does not endorse any products or services advertised on this report. We also waive any liability of any loss or damage that may be incurred as a result of the use of such advertised products or services.