

HECM Lenders (FHA Approved Only)

Industry Overview

HECMs Endorsed through April 2019

Next Release Date: Week 1 of June

Endorsement Growth Change

12.7 %

Competition Growth

-1.9 %

Active Lender Change

-3

Figures above reflect change from prior month

PERFORMANCE

Rank/Region	05/18	06/18	07/18	08/18	09/18	10/18	11/18	12/18	01/19	02/19	03/19	04/19	Trend
1 Pacific/Hawaii	911	759	824	866	793	824	651	487	581	962	783	845	▲
2 Southeast/Caribbean	702	547	584	600	585	527	463	333	332	697	464	546	▲
3 Southwest	385	315	309	353	279	360	301	165	74	516	277	290	▲
4 Rocky Mountain	284	234	244	288	253	282	264	137	69	530	240	296	▲
5 Northwest/Alaska	233	200	237	262	227	224	183	141	158	259	187	224	▲
6 Midwest	254	238	222	242	207	228	189	148	112	299	167	173	▲
7 Mid-Atlantic	230	215	174	223	192	243	189	128	148	262	167	186	▲
8 New York/New Jersey	204	168	154	181	193	214	153	121	97	259	171	198	▲
9 New England	98	102	98	109	94	126	95	66	70	120	78	91	▲
10 Great Plains	58	60	62	73	57	63	65	25	8	98	39	52	▲
Total	3,359	2,838	2,908	3,197	2,880	3,091	2,553	1,751	1,649	4,002	2,573	2,901	▲

Find out where the top five markets are in your area by state, county or even zip code to help improve sales performance, market share and maximize opportunities.

Call us for a free briefing at (682) 651-5632.



REVERSE MARKET
INSIGHT

(682) 651-5632

info@rminsight.net

www.rminsight.net

Interested in industry commentary, data and analysis? [CLICK HERE](#)

Subscribe to our [FREE ReverseIQ Newsletter](#) and [FREE Industry Reports](#)

Competition

Top 10 Lenders

Rank / Lender	05/18	06/18	07/18	08/18	09/18	10/18	11/18	12/18	01/19	02/19	03/19	04/19	Total	Trend
1 AMERICAN ADVISORS GROUP	1,006	874	797	839	778	870	734	529	593	1,126	747	827	9,720	▲
2 FINANCE OF AMERICA REVERSE LLC	302	275	262	324	256	262	206	146	48	455	193	209	2,938	▲
3 ONE REVERSE MORTGAGE LLC	216	214	225	275	198	247	216	127	74	352	213	247	2,604	▲
4 REVERSE MORTGAGE FUNDING LLC	255	191	227	203	178	218	153	136	141	234	174	208	2,318	▲
5 SYNERGY ONE LENDING INC	177	167	143	163	150	174	133	116	108	209	135	162	1,837	▲
6 LIBERTY HOME EQUITY SOLUTIONS INC	114	71	131	124	202	148	99	72	101	146	145	222	1,575	▲
7 LIVE WELL FINANCIAL INC	144	130	131	170	134	141	103	65	69	122	85	74	1,368	▼
8 FAIRWAY INDEPENDENT MORTGAGE CORPORATION	60	50	72	72	68	77	76	52	36	122	79	89	853	▲
9 HIGHTECHLENDING INC	67	58	64	51	55	61	35	8	49	98	57	52	655	▼
10 LONGBRIDGE FINANCIAL LLC	64	49	45	54	58	55	40	32	28	65	43	56	589	▲
Top 10 SubTotal	2,405	2,079	2,097	2,275	2,077	2,253	1,795	1,283	1,247	2,929	1,871	2,146	24,457	▲
Industry Total	3,359	2,838	2,908	3,197	2,880	3,091	2,553	1,751	1,649	4,002	2,573	2,901	33,702	▲

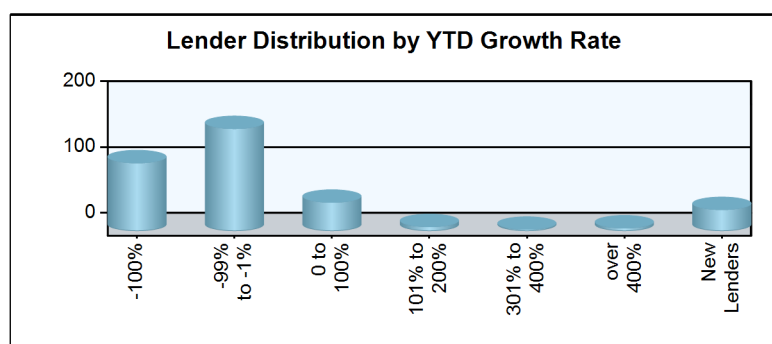
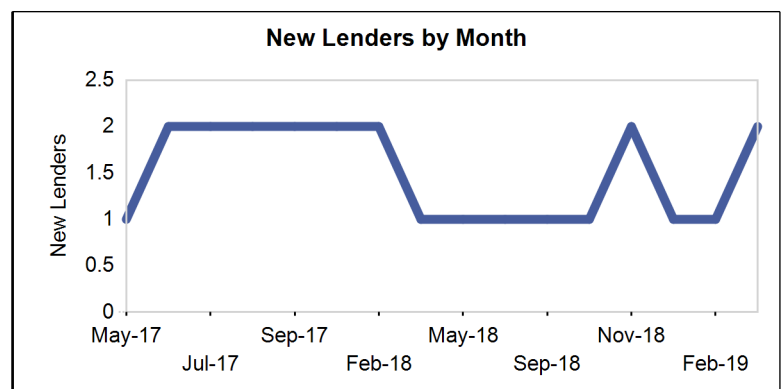
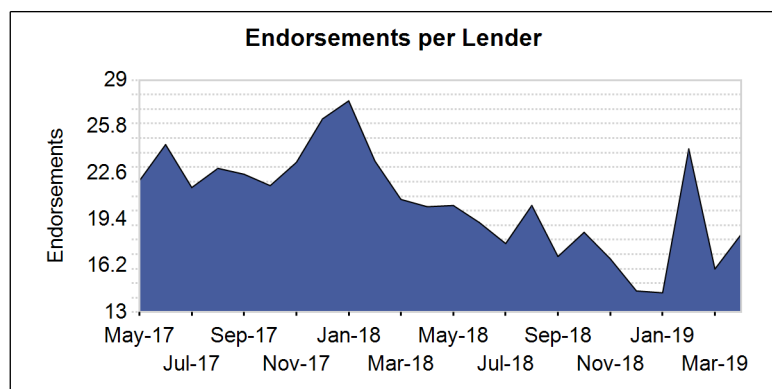
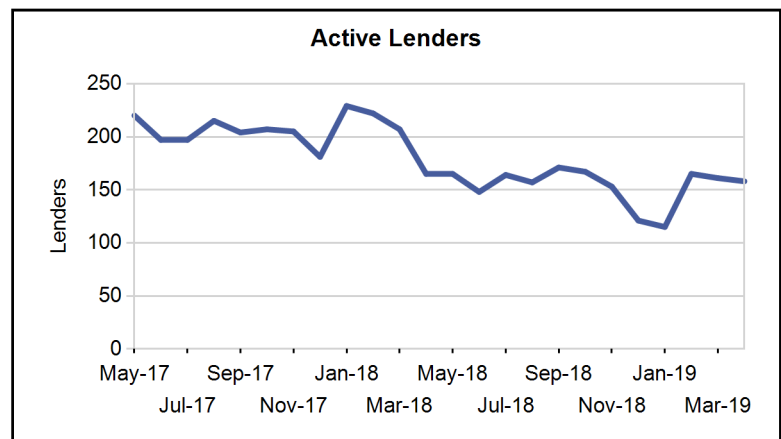
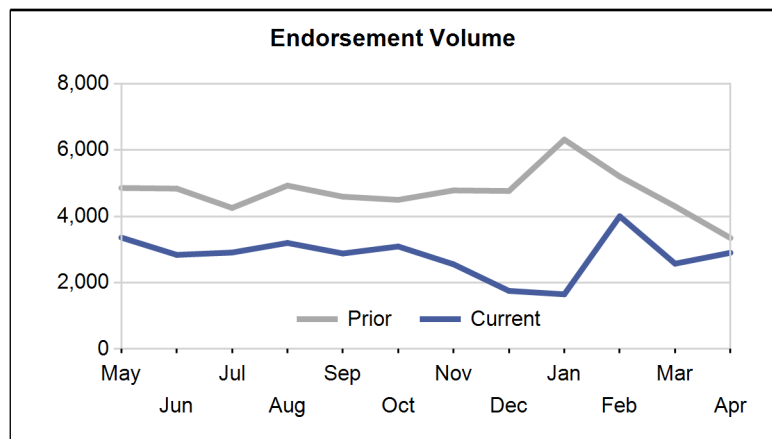

Paid Advertisement

Find Opportunity Faster

Market Performance

Market	YTD Volume 2019	YTD Volume 2018	Chg %	Active Lenders 2019	Active Lenders 2018	Chg %	Volume / Lender 2019	Volume / Lender 2018	Chg %
Great Plains									
KANSAS CITY	70	127	-44.9 %	18	23	-21.7 %	2.0	2.5	-19.9 %
ST. LOUIS	57	92	-38.0 %	16	18	-11.1 %	1.9	2.7	-30.1 %
DES MOINES	28	64	-56.3 %	5	15	-66.7 %	1.9	2.0	-3.5 %
OMAHA	25	44	-43.2 %	8	8	0.0 %	1.9	2.5	-25.6 %
TOPEKA	17	58	-70.7 %	6	16	-62.5 %	1.7	2.3	-27.7 %
Region Total	197	385	-48.8 %	29	37	-21.6 %	3.2	4.0	-20.4 %
Mid-Atlantic									
PHILADELPHIA	226	372	-39.2 %	29	43	-32.6 %	3.6	3.9	-7.4 %
RICHMOND	186	292	-36.3 %	26	36	-27.8 %	3.0	3.5	-14.9 %
WASH. D.C.	108	180	-40.0 %	23	28	-17.9 %	2.3	2.8	-15.2 %
BALTIMORE	105	180	-41.7 %	23	28	-17.9 %	2.4	3.1	-22.7 %
PITTSBURGH	78	123	-36.6 %	16	24	-33.3 %	2.9	2.6	8.1 %
CHARLESTON	32	41	-22.0 %	7	13	-46.2 %	2.5	2.2	15.5 %
WILMINGTON	28	56	-50.0 %	11	16	-31.3 %	1.6	2.3	-32.5 %
Region Total	763	1,244	-38.7 %	55	81	-32.1 %	6.1	6.7	-8.6 %
Midwest									
CHICAGO	151	277	-45.5 %	30	34	-11.8 %	2.7	3.8	-29.6 %
MINN. ST. PAUL	93	166	-44.0 %	20	24	-16.7 %	2.3	2.8	-17.5 %
MILWAUKEE	90	144	-37.5 %	15	25	-40.0 %	2.6	3.0	-11.6 %
INDIANAPOLIS	89	167	-46.7 %	14	20	-30.0 %	2.7	3.3	-16.9 %
DETROIT	83	137	-39.4 %	15	22	-31.8 %	3.1	3.1	0.6 %
COLUMBUS	72	110	-34.5 %	17	16	6.3 %	2.6	3.5	-25.9 %
CLEVELAND	61	117	-47.9 %	15	24	-37.5 %	2.1	2.5	-17.7 %
GRAND RAPIDS	47	109	-56.9 %	10	15	-33.3 %	3.5	3.2	10.3 %
CINCINNATI	29	43	-32.6 %	9	16	-43.8 %	2.1	1.6	25.8 %
SPRINGFIELD	26	62	-58.1 %	8	12	-33.3 %	1.9	3.0	-36.4 %
FLINT	10	31	-67.7 %	4	8	-50.0 %	1.6	2.1	-23.5 %
Region Total	751	1,363	-44.9 %	53	75	-29.3 %	6.5	8.2	-21.2 %
New England									
BOSTON	160	300	-46.7 %	21	26	-19.2 %	3.4	5.0	-32.4 %
HARTFORD	95	153	-37.9 %	21	24	-12.5 %	2.4	2.9	-17.6 %
BANGOR	41	72	-43.1 %	10	15	-33.3 %	1.8	2.1	-15.6 %
MANCHESTER	33	40	-17.5 %	7	13	-46.2 %	2.1	1.6	32.7 %
PROVIDENCE	22	36	-38.9 %	8	11	-27.3 %	1.6	1.8	-8.1 %
BURLINGTON	8	21	-61.9 %	5	7	-28.6 %	1.3	1.5	-15.3 %
Region Total	359	622	-42.3 %	38	45	-15.6 %	4.7	6.1	-22.2 %
New York/New Jersey									
NEW YORK	364	529	-31.2 %	40	36	11.1 %	4.0	4.8	-17.5 %
NEWARK	160	222	-27.9 %	31	36	-13.9 %	2.5	2.6	-4.9 %
CAMDEN	95	196	-51.5 %	23	42	-45.2 %	2.4	2.5	-5.7 %
ALBANY	54	120	-55.0 %	13	20	-35.0 %	2.5	2.9	-15.0 %
BUFFALO	52	69	-24.6 %	8	10	-20.0 %	3.0	2.9	2.0 %
Region Total	725	1,136	-36.2 %	65	72	-9.7 %	5.1	6.1	-17.5 %
Northwest/Alaska									
SEATTLE	354	822	-56.9 %	39	52	-25.0 %	3.6	6.0	-39.6 %
PORTLAND	273	543	-49.7 %	38	49	-22.4 %	3.3	4.4	-24.2 %
BOISE	139	178	-21.9 %	23	32	-28.1 %	2.6	2.5	3.6 %
SPOKANE	55	86	-36.0 %	20	26	-23.1 %	1.8	2.0	-11.3 %
ANCHORAGE	7	18	-61.1 %	3	6	-50.0 %	1.3	1.8	-25.0 %
Region Total	828	1,647	-49.7 %	55	75	-26.7 %	5.8	8.1	-28.1 %
Pacific/Hawaii									
LOS ANGELES	698	1,277	-45.3 %	59	67	-11.9 %	5.3	8.0	-33.4 %

Market	YTD Volume 2019	YTD Volume 2018	Chg %	Active Lenders 2019	Active Lenders 2018	Chg %	Volume / Lender 2019	Volume / Lender 2018	Chg %
PHOENIX	519	649	-20.0 %	48	57	-15.8 %	4.7	4.9	-5.5 %
SANTA ANA	518	1,062	-51.2 %	53	76	-30.3 %	4.3	6.3	-32.4 %
SAN FRANCISCO	425	898	-52.7 %	45	56	-19.6 %	4.3	6.6	-35.2 %
SACRAMENTO	294	669	-56.1 %	34	48	-29.2 %	3.7	5.9	-38.0 %
SAN DIEGO	265	559	-52.6 %	38	46	-17.4 %	3.3	5.0	-34.5 %
LAS VEGAS	147	205	-28.3 %	28	34	-17.6 %	2.6	2.9	-11.3 %
FRESNO	124	240	-48.3 %	23	34	-32.4 %	2.4	3.1	-22.8 %
RENO	74	125	-40.8 %	22	23	-4.3 %	2.0	2.6	-24.1 %
HONOLULU	55	93	-40.9 %	13	14	-7.1 %	1.8	2.6	-29.5 %
TUCSON	52	95	-45.3 %	16	24	-33.3 %	1.6	2.0	-20.8 %
Region Total	3,171	5,872	-46.0 %	113	136	-16.9 %	11.3	16.9	-33.4 %
Rocky Mountain									
DENVER	714	1,086	-34.3 %	48	65	-26.2 %	5.6	6.5	-14.3 %
SALT LAKE CITY	330	441	-25.2 %	30	41	-26.8 %	4.2	4.3	-2.6 %
HELENA	46	87	-47.1 %	14	15	-6.7 %	1.8	2.4	-26.5 %
CASPER	21	39	-46.2 %	6	12	-50.0 %	1.8	1.8	3.3 %
SIOUX FALLS	16	22	-27.3 %	4	9	-55.6 %	2.9	1.6	89.2 %
FARGO	8	16	-50.0 %	3	10	-70.0 %	1.3	1.1	19.0 %
Region Total	1,135	1,691	-32.9 %	64	85	-24.7 %	6.8	7.8	-12.6 %
Southeast/Caribbean									
MIAMI	335	624	-46.3 %	43	55	-21.8 %	3.8	4.8	-22.0 %
GREENSBORO	277	435	-36.3 %	26	41	-36.6 %	3.9	4.2	-6.0 %
ATLANTA	248	326	-23.9 %	35	31	12.9 %	3.6	4.6	-22.3 %
TAMPA	241	413	-41.6 %	32	47	-31.9 %	3.6	3.7	-2.2 %
ORLANDO	224	367	-39.0 %	34	46	-26.1 %	3.3	3.6	-9.0 %
COLUMBIA	167	265	-37.0 %	31	38	-18.4 %	2.6	3.1	-16.7 %
JACKSONVILLE	150	220	-31.8 %	28	36	-22.2 %	3.1	3.3	-6.3 %
BIRMINGHAM	97	173	-43.9 %	19	20	-5.0 %	2.2	3.3	-32.7 %
KNOXVILLE	91	152	-40.1 %	16	19	-15.8 %	2.6	3.5	-25.7 %
NASHVILLE	84	133	-36.8 %	17	20	-15.0 %	2.5	2.6	-4.9 %
JACKSON	48	68	-29.4 %	11	14	-21.4 %	2.2	2.2	0.5 %
LOUISVILLE	48	90	-46.7 %	11	17	-35.3 %	2.4	3.2	-25.4 %
MEMPHIS	16	37	-56.8 %	7	9	-22.2 %	1.2	2.0	-39.5 %
CARIBBEAN	13	33	-60.6 %	2	8	-75.0 %	2.3	2.6	-14.3 %
Region Total	2,039	3,336	-38.9 %	81	104	-22.1 %	10.5	12.0	-12.4 %
Southwest									
DALLAS	228	341	-33.1 %	36	42	-14.3 %	2.8	3.5	-20.5 %
HOUSTON	213	302	-29.5 %	29	34	-14.7 %	3.5	3.9	-8.9 %
FT. WORTH	200	268	-25.4 %	28	39	-28.2 %	2.9	2.9	0.2 %
SAN ANTONIO	174	323	-46.1 %	28	43	-34.9 %	2.8	3.4	-16.2 %
NEW ORLEANS	92	160	-42.5 %	16	26	-38.5 %	2.5	3.0	-15.5 %
ALBUQUERQUE	64	127	-49.6 %	14	23	-39.1 %	2.1	2.9	-25.2 %
LITTLE ROCK	59	98	-39.8 %	15	18	-16.7 %	1.8	2.4	-24.1 %
LUBBOCK	39	67	-41.8 %	11	22	-50.0 %	1.9	1.8	10.1 %
OKLAHOMA CITY	35	67	-47.8 %	9	10	-10.0 %	1.8	3.4	-48.7 %
TULSA	31	64	-51.6 %	8	14	-42.9 %	2.6	2.1	26.9 %
SHREVEPORT	22	46	-52.2 %	8	15	-46.7 %	2.0	1.5	33.0 %
Region Total	1,157	1,863	-37.9 %	66	85	-22.4 %	7.3	8.9	-18.2 %
Grand Total	11,125	19,159	-41.9 %	242	313	-22.7 %	18.2	23.0	-20.8 %

Analyze your top competitors and leverage the competitive strategies that work for them. Call us for a free, no obligation, Competitive Landscape Report at (682) 651-5632.

Top 100 Lenders - Year to Date

Rank	Lender	Vol 2019	Vol 2018	Chg %	Mkt Share 2019	Mkt Share 2018	Chg %	Top State
1	AMERICAN ADVISORS GROUP	3293	4449	-26 %	29.6 %	23.2 %	27 %	CA
2	FINANCE OF AMERICA REVER	905	1899	-52 %	8.1 %	9.9 %	-18 %	CA
3	ONE REVERSE MORTGAGE LLC	886	1081	-18 %	8.0 %	5.6 %	41 %	CA
4	REVERSE MORTGAGE FUNDING	757	1427	-47 %	6.8 %	7.4 %	-9 %	CA
5	LIBERTY HOME EQUITY SOLU	614	1583	-61 %	5.5 %	8.3 %	-33 %	CA
6	SYNERGY ONE LENDING INC	614	885	-31 %	5.5 %	4.6 %	19 %	CA
7	LIVE WELL FINANCIAL INC	350	605	-42 %	3.1 %	3.2 %	0 %	CA
8	FAIRWAY INDEPENDENT MORT	326	418	-22 %	2.9 %	2.2 %	34 %	CO
9	HIGHTECHLENDING INC	256	503	-49 %	2.3 %	2.6 %	-12 %	CA
10	LONGBRIDGE FINANCIAL LLC	192	404	-52 %	1.7 %	2.1 %	-18 %	CA
11	OPEN MORTGAGE LLC	187	436	-57 %	1.7 %	2.3 %	-26 %	CA
12	CHERRY CREEK MORTGAGE CO	164	190	-14 %	1.5 %	1.0 %	49 %	CO
13	REVERSE MORTGAGESCOM INC	160	278	-42 %	1.4 %	1.5 %	-1 %	TX
14	ALL REVERSE MORTGAGE INC	117	243	-52 %	1.1 %	1.3 %	-17 %	CA
15	PLAZA HOME MORTGAGE INC	115	115	0 %	1.0 %	0.6 %	72 %	CA
16	ADVISORS MORTGAGE GROUP	105	162	-35 %	0.9 %	0.8 %	12 %	CA
17	QUONTIC BANK FSB	74	154	-52 %	0.7 %	0.8 %	-17 %	TX
18	NATIONWIDE EQUITIES CORP	73	285	-74 %	0.7 %	1.5 %	-56 %	NY
19	FIRSTBANK	72	254	-72 %	0.6 %	1.3 %	-51 %	TN
20	AMERICAN PACIFIC MORTGAG	72	133	-46 %	0.6 %	0.7 %	-7 %	CA
21	MCM HOLDINGS INC	59	89	-34 %	0.5 %	0.5 %	14 %	FL
22	MONEY HOUSE INC	57	120	-53 %	0.5 %	0.6 %	-18 %	CA
23	FINANCE OF AMERICA MORTG	56	9	522 %	0.5 %	0.0 %	972 %	CA
24	M & T BANK	55	90	-39 %	0.5 %	0.5 %	5 %	NY
25	VIP MORTGAGE INC	51	33	55 %	0.5 %	0.2 %	166 %	AZ
26	SUN AMERICAN MORTGAGE CO	43	60	-28 %	0.4 %	0.3 %	23 %	AZ
27	RESOLUTE BANK	40	180	-78 %	0.4 %	0.9 %	-62 %	CA
28	SUN WEST MORTGAGE CO INC	38	71	-46 %	0.3 %	0.4 %	-8 %	CA
29	ACADEMY MORTGAGE CORPORA	37	25	48 %	0.3 %	0.1 %	155 %	UT
30	BROKER SOLUTIONS INC	37	68	-46 %	0.3 %	0.4 %	-6 %	CA
31	LAND-HOME FINANCIAL SERV	35	82	-57 %	0.3 %	0.4 %	-26 %	CA
32	THE FEDERAL SAVINGS BANK	34	124	-73 %	0.3 %	0.6 %	-53 %	NV
33	HOMEBRIDGE FINANCIAL SER	31	72	-57 %	0.3 %	0.4 %	-26 %	CA
34	UNIVERSAL LENDING CORPOR	28	28	0 %	0.3 %	0.1 %	72 %	CO
35	NOVA FINANCIAL & INVESTM	28	30	-7 %	0.3 %	0.2 %	61 %	CO
36	1ST NATIONS REVERSE MORT	27	142	-81 %	0.2 %	0.7 %	-67 %	CO
37	JET DIRECT FUNDING CORP	26	34	-24 %	0.2 %	0.2 %	32 %	NY
38	AMERICA FIRST FEDERAL CR	25	41	-39 %	0.2 %	0.2 %	5 %	UT
39	TOTAL MEDIA MANAGEMENT L	24	35	-31 %	0.2 %	0.2 %	18 %	TN
40	COMMUNITY FIRST NATIONAL	24	48	-50 %	0.2 %	0.3 %	-14 %	TX
41	TOWNEBANK	23	63	-63 %	0.2 %	0.3 %	-37 %	VA
42	MEADOWBROOK FINANCIAL MO	22	10	120 %	0.2 %	0.1 %	279 %	NY
43	INTERCONTINENTAL CAPITAL	22	71	-69 %	0.2 %	0.4 %	-47 %	NY
44	ALPHA MORTGAGE CORPORATI	21	36	-42 %	0.2 %	0.2 %	0 %	NC
45	UNITED NORTHERN MORTGAGE	21	29	-28 %	0.2 %	0.2 %	25 %	CA
46	MAGNOLIA BANK INC	20	16	25 %	0.2 %	0.1 %	115 %	CA
47	PACIFIC RESIDENTIAL MORT	18	39	-54 %	0.2 %	0.2 %	-21 %	OR
48	PARAMOUNT RESIDENTIAL MO	18	22	-18 %	0.2 %	0.1 %	41 %	CO
49	PRIMARY RESIDENTIAL MORT	18	29	-38 %	0.2 %	0.2 %	7 %	CA
50	PREMIER MORTGAGE RESOURC	18	20	-10 %	0.2 %	0.1 %	55 %	ID

Rank	Lender	Vol 2019	Vol 2018	Chg %	Mkt Share 2019	Mkt Share 2018	Chg %	Top State
51	BANK OF ENGLAND	17	21	-19 %	0.2 %	0.1 %	39 %	CA
52	MOHAVE STATE BANK	16	16	0 %	0.1 %	0.1 %	72 %	AZ
53	SIMONICH CORPORATION	16	13	23 %	0.1 %	0.1 %	112 %	CA
54	AMERICAS MORTGAGE RESOUR	16	20	-20 %	0.1 %	0.1 %	38 %	LA
55	MORTGAGE MASTER SERVICE	15	3	400 %	0.1 %	0.0 %	761 %	WA
56	NATIONWIDE MORTGAGE BANK	15	0		0.1 %	0.0 %		NY
57	CALIBER HOME LOANS INC	14	39	-64 %	0.1 %	0.2 %	-38 %	CA
58	MORTGAGESHOP LLC	14	29	-52 %	0.1 %	0.2 %	-17 %	VA
59	GATEWAY MORTGAGE GROUP	14	7	100 %	0.1 %	0.0 %	244 %	AR
60	FAMILY FIRST FUNDING LLC	14	1	1,300 %	0.1 %	0.0 %	2,311 %	NJ
61	CMG MORTGAGE INC	13	15	-13 %	0.1 %	0.1 %	49 %	CA
62	GOLDWATER BANK NA	13	33	-61 %	0.1 %	0.2 %	-32 %	CO
63	SUCCESS MORTGAGE PARTNER	13	26	-50 %	0.1 %	0.1 %	-14 %	TX
64	ROYAL PACIFIC FUNDING CO	13	0		0.1 %	0.0 %		CA
65	ATLANTIC COAST MORTGAGE	13	14	-7 %	0.1 %	0.1 %	60 %	DC
66	US MORTGAGE CORPORATION	12	26	-54 %	0.1 %	0.1 %	-21 %	SC
67	LOANDEPOTCOM	12	26	-54 %	0.1 %	0.1 %	-21 %	OR
68	AMERICAN FINANCIAL NETWO	11	53	-79 %	0.1 %	0.3 %	-64 %	CA
69	SIERRA PACIFIC MORTGAGE	11	16	-31 %	0.1 %	0.1 %	18 %	CA
70	SILVERGATE FUNDING INC	11	1	1,000 %	0.1 %	0.0 %	1,794 %	CA
71	MOVEMENT MORTGAGE LLC	11	25	-56 %	0.1 %	0.1 %	-24 %	SC
72	PROVIDENT SAVINGS BANK	10	0		0.1 %	0.0 %		CA
73	AMERICAN LIBERTY MORTGAG	10	11	-9 %	0.1 %	0.1 %	57 %	CO
74	DOLLAR BANK FSB	9	13	-31 %	0.1 %	0.1 %	19 %	PA
75	BANK OF UTAH	9	14	-36 %	0.1 %	0.1 %	11 %	UT
76	DIRECTORS MORTGAGE INC	9	16	-44 %	0.1 %	0.1 %	-3 %	OR
77	NORWICH COMMERCIAL GROUP	9	9	0 %	0.1 %	0.0 %	72 %	CT
78	GERSHMAN INVESTMENT CORP	9	20	-55 %	0.1 %	0.1 %	-23 %	MO
79	CITYWIDE HOME LOANS	9	21	-57 %	0.1 %	0.1 %	-26 %	UT
80	CROSSCOUNTRY MORTGAGE	9	23	-61 %	0.1 %	0.1 %	-33 %	IL
81	CARROLLTON MORTGAGE CO	8	29	-72 %	0.1 %	0.2 %	-52 %	CA
82	ON Q FINANCIAL INC	8	20	-60 %	0.1 %	0.1 %	-31 %	CA
83	MANN MORTGAGE LLC	8	21	-62 %	0.1 %	0.1 %	-34 %	WA
84	ASPIRE FINANCIAL INC	8	12	-33 %	0.1 %	0.1 %	15 %	TX
85	BAY EQUITY LLC	8	1	700 %	0.1 %	0.0 %	1,278 %	AZ
86	LAKELAND BANK	8	4	100 %	0.1 %	0.0 %	244 %	NJ
87	AKT AMERICAN CAPITAL INC	8	10	-20 %	0.1 %	0.1 %	38 %	CA
88	AMERICAN FINANCING CORP	7	0		0.1 %	0.0 %		CO
89	MORIA DEVELOPMENT INC	7	9	-22 %	0.1 %	0.0 %	34 %	AZ
90	SUMMIT FUNDING INC	7	14	-50 %	0.1 %	0.1 %	-14 %	CA
91	RESIDENTIAL WHOLESALE MO	7	13	-46 %	0.1 %	0.1 %	-7 %	CA
92	SECURITYNATIONAL MORTGAG	7	10	-30 %	0.1 %	0.1 %	-21 %	UT
93	CONTOUR MORTGAGE CORPORA	7	15	-53 %	0.1 %	0.1 %	-20 %	NY
94	EAST COAST CAPITAL CORP	7	23	-70 %	0.1 %	0.1 %	-48 %	MA
95	UNION NATIONAL MORTGAGE	7	0		0.1 %	0.0 %		OH
96	VAN DYK MORTGAGE CORPORA	6	14	-57 %	0.1 %	0.1 %	-26 %	ID
97	RESIDENTIAL HOME FUNDING	6	16	-63 %	0.1 %	0.1 %	-35 %	NJ
98	FIRST NATIONAL BANK OF P	6	17	-65 %	0.1 %	0.1 %	-39 %	NC
99	KLEINBANK	6	12	-50 %	0.1 %	0.1 %	-14 %	MN
100	LEADER ONE FINANCIAL COR	6	8	-25 %	0.1 %	0.0 %	29 %	AZ

Paid Advertisement

Paid Advertisement

TARGET YOUR MARKETING

RMI Dashboard

Your Reverse Mortgage Lending Partner. Putting the pieces together . . . Together.

Expand Your Business. Satisfy Your Clients.

Approved GNMA Issuer.
Cherry Creek Mortgage Co., Inc. NMLS #3001 dba 1st Reverse Mortgage USA®. All Rights Reserved. 3609 S. Wadsworth Blvd., Suite 500 Lakewood, CO 80235.

If you are looking for a new investor relationship and additional liquidity in the secondary markets for all reverse mortgage products, please contact 1st Reverse Mortgage USA® at (877) 217-0166 or www.1strmusa.com

Disclaimer: Although a significant effort is made to assure the accuracy and completeness of the information provided, Reverse Market Insight, Inc. makes no express or implied warranty as to the accuracy, adequacy, completeness, legality of the information. Reverse Market Insight, Inc. does not endorse any products or services advertised on this report. We also waive any liability of any loss or damage that may be incurred as a result of the use of such advertised products or services.