

HECM Lenders (FHA Approved Only)

Industry Overview

HECMs Endorsed through January 2014

Next Release Date: Week 1 of March

Endorsement Growth Change

19.8 %

Competition Growth

10.5 %

Active Lender Change

23

Figures above reflect change from prior month

PERFORMANCE

Rank/Region	02/13	03/13	04/13	05/13	06/13	07/13	08/13	09/13	10/13	11/13	12/13	01/14	Trend
1 Southeast/Caribbean	1,063	1,227	1,233	1,180	1,090	1,124	1,161	986	958	947	820	919	▲
2 Pacific/Hawaii	851	953	1,016	1,049	940	1,216	1,021	861	873	1,079	980	1,249	▲
3 Southwest	576	725	715	735	869	779	675	595	567	543	511	561	▲
4 Mid-Atlantic	587	733	675	582	601	629	624	531	412	545	473	557	▲
5 New York/New Jersey	459	670	637	516	528	567	547	422	343	435	406	466	▲
6 Midwest	504	590	489	406	459	505	518	418	398	391	346	455	▲
7 Rocky Mountain	201	253	317	264	280	285	235	204	192	243	251	237	▼
8 New England	226	289	302	231	236	250	254	205	177	208	168	267	▲
9 Northwest/Alaska	208	260	248	251	202	258	200	203	176	185	157	217	▲
10 Great Plains	158	140	138	138	167	143	147	102	92	114	111	133	▲
Total	4,833	5,840	5,770	5,352	5,372	5,756	5,382	4,527	4,188	4,690	4,223	5,061	▲

Find out where the top five markets are in your area by state, county or even zip code to help improve sales performance, market share and maximize opportunities.

Call us for a free briefing at (682) 651-5632.

*Paid Advertisement



Is it time to shift into reverse?

Learn why thousands of trusted brokers, lenders, principal agents and investors use **REVERSEVISION** technology to close more than **half of all reverse loans.**

REVERSEVISION 919.834.0070
info@reversevision.com

DRIVING THE REVERSE MORTGAGE INDUSTRY SINCE 2007.



REVERSE MARKET
INSIGHT

(682) 651-5632
info@rminsight.net
www.rminsight.net

Interested in industry commentary, data and analysis? [CLICK HERE](#)
Subscribe to our **FREE ReverseIQ Newsletter** and **FREE Industry Reports**

Competition

Top 10 Lenders

Rank / Lender	02/13	03/13	04/13	05/13	06/13	07/13	08/13	09/13	10/13	11/13	12/13	01/14	Total	Trend
1 SECURITY ONE LENDING/RMS	755	713	779	615	536	592	570	604	442	564	676	954	7,800	▲
2 AMERICAN ADVISORS GROUP	387	514	444	294	517	914	925	773	801	683	621	734	7,607	▲
3 LIBERTY HOME EQUITY SOLUTIONS INC	681	857	621	510	618	645	658	407	257	471	175	201	6,101	▲
4 ONE REVERSE MORTGAGE LLC	421	468	517	478	459	429	465	452	407	475	376	470	5,417	▲
5 URBAN FINANCIAL OF AMERICA LLC	223	334	486	499	365	389	277	301	308	334	211	351	4,078	▲
6 PROFICIO MORTGAGE VENTURES LLC	146	204	296	319	283	254	199	162	210	158	143	209	2,583	▲
7 GENERATION MORTGAGE COMPANY	239	237	211	250	284	282	196	167	184	95	116	226	2,487	▲
8 REVERSE MORTGAGE USA INC	74	175	137	123	238	127	107	127	100	100	137	107	1,552	▼
9 ASSOCIATED MORTGAGE BANKERS INC	66	96	79	78	74	78	69	69	45	49	91	121	915	▲
10 SUN WEST MORTGAGE CO INC	54	77	118	129	67	82	43	33	57	77	64	78	879	▲
Top 10 SubTotal	3,046	3,675	3,688	3,295	3,441	3,792	3,509	3,095	2,811	3,006	2,610	3,451	39,419	▲
Industry Total	4,833	5,840	5,770	5,352	5,372	5,756	5,382	4,527	4,188	4,690	4,223	5,061	60,994	▲

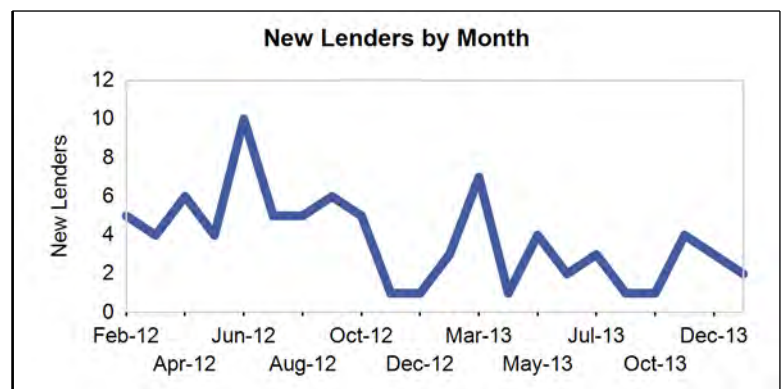
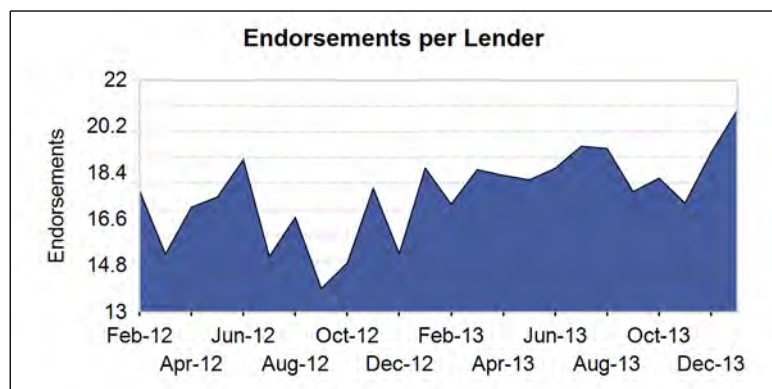
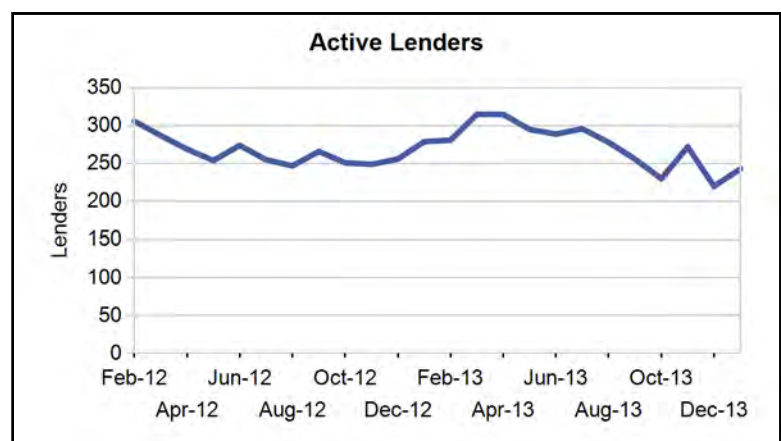
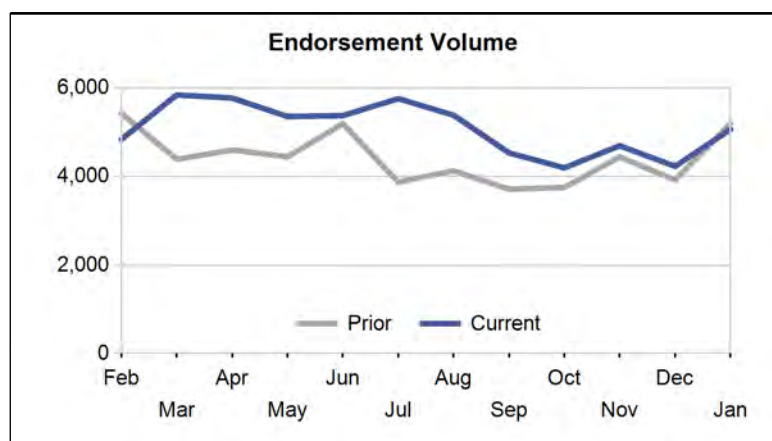

Paid Advertisement

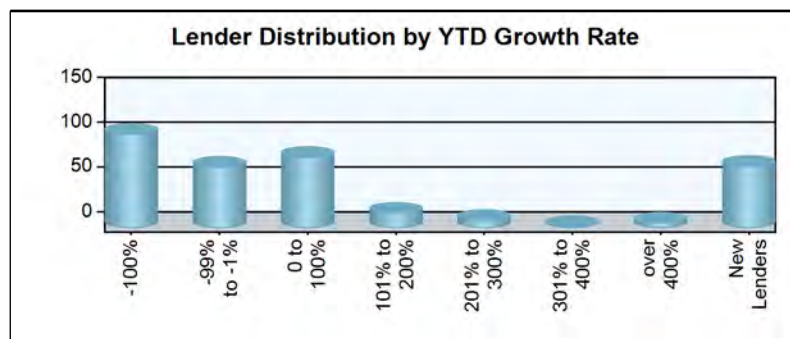

RMS introduces the newest path to success.

RMPATH | **RMS**
Reverse Mortgage Solutions, Inc.

Wholesale Lending • Correspondent Lending • Aggregation Partnering

Market Performance

Market	YTD Volume 2014	YTD Volume 2013	Chg %	Active Lenders 2014	Active Lenders 2013	Chg %	Volume / Lender 2014	Volume / Lender 2013	Chg %
Great Plains									
DES MOINES	41	28	46.4 %	8	8	0.0 %	5.1	3.5	46.4 %
KANSAS CITY	37	48	-22.9 %	11	16	-31.3 %	3.4	3.0	12.1 %
ST. LOUIS	24	31	-22.6 %	8	9	-11.1 %	3.0	3.4	-12.9 %
OMAHA	18	15	20.0 %	10	7	42.9 %	1.8	2.1	-16.0 %
TOPEKA	13	24	-45.8 %	7	10	-30.0 %	1.9	2.4	-22.6 %
Region Total	133	146	-8.9 %	22	25	-12.0 %	6.0	5.8	3.5 %
Mid-Atlantic									
PHILADELPHIA	158	221	-28.5 %	34	36	-5.6 %	4.6	6.1	-24.3 %
RICHMOND	140	172	-18.6 %	28	30	-6.7 %	5.0	5.7	-12.8 %
WASH. D.C.	97	90	7.8 %	25	20	25.0 %	3.9	4.5	-13.8 %
BALTIMORE	85	102	-16.7 %	23	20	15.0 %	3.7	5.1	-27.5 %
PITTSBURGH	56	46	21.7 %	16	16	0.0 %	3.5	2.9	21.7 %
CHARLESTON	11	27	-59.3 %	8	9	-11.1 %	1.4	3.0	-54.2 %
WILMINGTON	10	28	-64.3 %	7	13	-46.2 %	1.4	2.2	-33.7 %
Region Total	557	686	-18.8 %	64	64	0.0 %	8.7	10.7	-18.8 %
Midwest									
CHICAGO	90	108	-16.7 %	20	20	0.0 %	4.5	5.4	-16.7 %
MINN. ST. PAUL	59	45	31.1 %	13	15	-13.3 %	4.5	3.0	51.3 %
INDIANAPOLIS	56	71	-21.1 %	18	17	5.9 %	3.1	4.2	-25.5 %
CLEVELAND	53	54	-1.9 %	10	13	-23.1 %	5.3	4.2	27.6 %
COLUMBUS	38	29	31.0 %	10	9	11.1 %	3.8	3.2	17.9 %
MILWAUKEE	38	36	5.6 %	16	17	-5.9 %	2.4	2.1	12.2 %
DETROIT	36	26	38.5 %	12	10	20.0 %	3.0	2.6	15.4 %
GRAND RAPIDS	33	37	-10.8 %	10	12	-16.7 %	3.3	3.1	7.0 %
SPRINGFIELD	25	26	-3.8 %	13	9	44.4 %	1.9	2.9	-33.4 %
CINCINNATI	20	14	42.9 %	9	7	28.6 %	2.2	2.0	11.1 %
FLINT	7	7	0.0 %	3	5	-40.0 %	2.3	1.4	66.7 %
Region Total	455	453	0.4 %	46	51	-9.8 %	9.9	8.9	11.4 %
New England									
BOSTON	82	108	-24.1 %	15	15	0.0 %	5.5	7.2	-24.1 %
HARTFORD	82	71	15.5 %	17	24	-29.2 %	4.8	3.0	63.0 %
BANGOR	49	20	145.0 %	10	9	11.1 %	4.9	2.2	120.5 %
MANCHESTER	21	25	-16.0 %	9	11	-18.2 %	2.3	2.3	2.7 %
PROVIDENCE	18	20	-10.0 %	8	7	14.3 %	2.3	2.9	-21.3 %
BURLINGTON	15	11	36.4 %	4	6	-33.3 %	3.8	1.8	104.5 %
Region Total	267	255	4.7 %	31	42	-26.2 %	8.6	6.1	41.9 %
New York/New Jersey									
NEW YORK	213	252	-15.5 %	33	29	13.8 %	6.5	8.7	-25.7 %
NEWARK	94	88	6.8 %	28	28	0.0 %	3.4	3.1	6.8 %
CAMDEN	66	93	-29.0 %	21	29	-27.6 %	3.1	3.2	-2.0 %
ALBANY	59	57	3.5 %	17	15	13.3 %	3.5	3.8	-8.7 %
BUFFALO	34	33	3.0 %	9	6	50.0 %	3.8	5.5	-31.3 %
Region Total	466	523	-10.9 %	57	60	-5.0 %	8.2	8.7	-6.2 %
Northwest/Alaska									
SEATTLE	100	108	-7.4 %	25	25	0.0 %	4.0	4.3	-7.4 %
PORTLAND	68	71	-4.2 %	23	26	-11.5 %	3.0	2.7	8.3 %
BOISE	23	28	-17.9 %	10	14	-28.6 %	2.3	2.0	15.0 %
SPOKANE	18	19	-5.3 %	9	13	-30.8 %	2.0	1.5	36.8 %
ANCHORAGE	8	6	33.3 %	3	5	-40.0 %	2.7	1.2	122.2 %
Region Total	217	232	-6.5 %	37	40	-7.5 %	5.9	5.8	1.1 %
Pacific/Hawaii									
LOS ANGELES	295	181	63.0 %	39	35	11.4 %	7.6	5.2	46.3 %

Market	YTD Volume 2014	YTD Volume 2013	Chg %	Active Lenders 2014	Active Lenders 2013	Chg %	Volume / Lender 2014	Volume / Lender 2013	Chg %
SAN FRANCISCO	235	130	80.8 %	29	19	52.6 %	8.1	6.8	18.4 %
SANTA ANA	219	154	42.2 %	33	32	3.1 %	6.6	4.8	37.9 %
SAN DIEGO	131	58	125.9 %	25	18	38.9 %	5.2	3.2	62.6 %
PHOENIX	125	100	25.0 %	22	20	10.0 %	5.7	5.0	13.6 %
SACRAMENTO	100	62	61.3 %	24	13	84.6 %	4.2	4.8	-12.6 %
HONOLULU	43	20	115.0 %	11	7	57.1 %	3.9	2.9	36.8 %
FRESNO	29	22	31.8 %	15	11	36.4 %	1.9	2.0	-3.3 %
TUCSON	29	20	45.0 %	10	10	0.0 %	2.9	2.0	45.0 %
LAS VEGAS	26	12	116.7 %	11	9	22.2 %	2.4	1.3	77.3 %
RENO	17	11	54.5 %	6	7	-14.3 %	2.8	1.6	80.3 %
Region Total	1,249	770	62.2 %	76	67	13.4 %	16.4	11.5	43.0 %
Rocky Mountain									
DENVER	111	101	9.9 %	21	18	16.7 %	5.3	5.6	-5.8 %
SALT LAKE CITY	85	119	-28.6 %	20	18	11.1 %	4.3	6.6	-35.7 %
HELENA	14	28	-50.0 %	7	11	-36.4 %	2.0	2.5	-21.4 %
CASPER	11	12	-8.3 %	7	6	16.7 %	1.6	2.0	-21.4 %
FARGO	9	0		4	0	Infinity	2.3		Infinity
SIOUX FALLS	7	3	133.3 %	4	2	100.0 %	1.8	1.5	16.7 %
Region Total	237	263	-9.9 %	37	36	2.8 %	6.4	7.3	-12.3 %
Southeast/Caribbean									
GREENSBORO	137	172	-20.3 %	20	23	-13.0 %	6.9	7.5	-8.4 %
MIAMI	129	136	-5.1 %	34	31	9.7 %	3.8	4.4	-13.5 %
COLUMBIA	93	98	-5.1 %	22	20	10.0 %	4.2	4.9	-13.7 %
ATLANTA	89	109	-18.3 %	18	20	-10.0 %	4.9	5.5	-9.3 %
TAMPA	79	73	8.2 %	20	21	-4.8 %	4.0	3.5	13.6 %
CARIBBEAN	56	105	-46.7 %	10	14	-28.6 %	5.6	7.5	-25.3 %
JACKSONVILLE	55	85	-35.3 %	18	19	-5.3 %	3.1	4.5	-31.7 %
ORLANDO	53	53	0.0 %	18	16	12.5 %	2.9	3.3	-11.1 %
BIRMINGHAM	52	90	-42.2 %	10	15	-33.3 %	5.2	6.0	-13.3 %
JACKSON	46	60	-23.3 %	7	15	-53.3 %	6.6	4.0	64.3 %
KNOXVILLE	43	75	-42.7 %	15	19	-21.1 %	2.9	3.9	-27.4 %
LOUISVILLE	36	50	-28.0 %	10	10	0.0 %	3.6	5.0	-28.0 %
NASHVILLE	33	60	-45.0 %	10	11	-9.1 %	3.3	5.5	-39.5 %
MEMPHIS	18	26	-30.8 %	6	12	-50.0 %	3.0	2.2	38.5 %
Region Total	919	1,192	-22.9 %	73	84	-13.1 %	12.6	14.2	-11.3 %
Southwest									
HOUSTON	95	120	-20.8 %	19	29	-34.5 %	5.0	4.1	20.8 %
DALLAS	94	82	14.6 %	30	22	36.4 %	3.1	3.7	-15.9 %
SAN ANTONIO	74	114	-35.1 %	27	31	-12.9 %	2.7	3.7	-25.5 %
FT. WORTH	67	85	-21.2 %	20	28	-28.6 %	3.4	3.0	10.4 %
NEW ORLEANS	64	49	30.6 %	16	17	-5.9 %	4.0	2.9	38.8 %
ALBUQUERQUE	40	34	17.6 %	14	14	0.0 %	2.9	2.4	17.6 %
OKLAHOMA CITY	33	27	22.2 %	11	12	-8.3 %	3.0	2.3	33.3 %
LITTLE ROCK	32	66	-51.5 %	13	17	-23.5 %	2.5	3.9	-36.6 %
LUBBOCK	30	44	-31.8 %	14	14	0.0 %	2.1	3.1	-31.8 %
TULSA	22	28	-21.4 %	9	12	-25.0 %	2.4	2.3	4.8 %
SHREVEPORT	10	20	-50.0 %	6	10	-40.0 %	1.7	2.0	-16.7 %
Region Total	561	669	-16.1 %	62	63	-1.6 %	9.0	10.6	-14.8 %
Grand Total	5,061	5,189	-2.5 %	243	279	-12.9 %	20.8	18.6	12.0 %

Analyze your top competitors and leverage the competitive strategies that work for them. Call us for a free, no obligation, Competitive Landscape Report at (682) 651-5632.

Top 100 Lenders - Year to Date

Rank	Lender	Vol 2014	Vol 2013	Chg %	Mkt Share 2014	Mkt Share 2013	Chg %	Top State
1	SECURITY ONE LENDING/RMS	954	690	38 %	18.9 %	13.3 %	42 %	CA
2	AMERICAN ADVISORS GROUP	734	540	36 %	14.5 %	10.4 %	39 %	CA
3	ONE REVERSE MORTGAGE LLC	470	458	3 %	9.3 %	8.8 %	5 %	TX
4	URBAN FINANCIAL OF AMERI	351	226	55 %	6.9 %	4.4 %	59 %	CA
5	GENERATION MORTGAGE COMP	226	244	-7 %	4.5 %	4.7 %	-5 %	NY
6	PROFICIO MORTGAGE VENTUR	209	172	22 %	4.1 %	3.3 %	25 %	CA
7	LIBERTY HOME EQUITY SOLU	201	764	-74 %	4.0 %	14.7 %	-73 %	CA
8	ASSOCIATED MORTGAGE BANK	121	68	78 %	2.4 %	1.3 %	82 %	CA
9	REVERSE MORTGAGE USA INC	107	157	-32 %	2.1 %	3.0 %	-30 %	TX
10	HIGH TECH LENDING INC	91	42	117 %	1.8 %	0.8 %	122 %	CA
11	SUN WEST MORTGAGE CO INC	78	76	3 %	1.5 %	1.5 %	5 %	CA
12	OPEN MORTGAGE LLC	59	15	293 %	1.2 %	0.3 %	303 %	CA
13	PLAZA HOME MORTGAGE INC	59	37	59 %	1.2 %	0.7 %	63 %	CA
14	M & T BANK	50	79	-37 %	1.0 %	1.5 %	-35 %	NY
15	CHERRY CREEK MORTGAGE CO	44	111	-60 %	0.9 %	2.1 %	-59 %	UT
16	NATIONSTAR MORTGAGE LLC	43	27	59 %	0.8 %	0.5 %	63 %	CA
17	NATIONWIDE EQUITIES CORP	41	36	14 %	0.8 %	0.7 %	17 %	NY
18	TOWNEBANK	39	30	30 %	0.8 %	0.6 %	33 %	VA
19	GMFS LLC	36	31	16 %	0.7 %	0.6 %	19 %	CA
20	UNITED NORTHERN MORTGAGE	36	33	9 %	0.7 %	0.6 %	12 %	NY
21	MAVERICK FUNDING CORP	36	46	-22 %	0.7 %	0.9 %	-20 %	NJ
22	AMERICAN PACIFIC MORTGAG	35	11	218 %	0.7 %	0.2 %	226 %	CA
23	NET EQUITY FINANCIAL INC	31	37	-16 %	0.6 %	0.7 %	-14 %	PA
24	FIRSTAR BANK NA	28	31	-10 %	0.6 %	0.6 %	-7 %	TX
25	PEOPLES BANK	27	11	145 %	0.5 %	0.2 %	152 %	CA
26	MONEY HOUSE INC	26	33	-21 %	0.5 %	0.6 %	-19 %	ZZ
27	MORTGAGESHOP LLC	23	28	-18 %	0.5 %	0.5 %	-16 %	VA
28	LIVE WELL FINANCIAL INC	23	6	283 %	0.5 %	0.1 %	293 %	CA
29	UNITED SOUTHWEST MORTGAG	20	9	122 %	0.4 %	0.2 %	128 %	CA
30	ATLANTIC BAY MORTGAGE GR	19	28	-32 %	0.4 %	0.5 %	-30 %	VA
31	MORTGAGE SERVICES III LL	19	13	46 %	0.4 %	0.3 %	50 %	IL
32	SUCCESS MORTGAGE PARTNER	19	15	27 %	0.4 %	0.3 %	30 %	SC
33	FIRSTBANK	19	33	-42 %	0.4 %	0.6 %	-41 %	TN
34	LEADER ONE FINANCIAL COR	19	11	73 %	0.4 %	0.2 %	77 %	MN
35	ADVISORS MORTGAGE GROUP	16	12	33 %	0.3 %	0.2 %	37 %	NY
36	SOUTHERN TRUST MORTGAGE	16	10	60 %	0.3 %	0.2 %	64 %	DC
37	ASPIRE FINANCIAL INC	15	10	50 %	0.3 %	0.2 %	54 %	TX
38	DOLLAR BANK FSB	14	2	600 %	0.3 %	0.0 %	618 %	PA
39	SUN AMERICAN MORTGAGE CO	14	29	-52 %	0.3 %	0.6 %	-51 %	AZ
40	EVOLVE BANK & TRUST	12	6	100 %	0.2 %	0.1 %	105 %	NY
41	MAS ASSOCIATES LLC	12	19	-37 %	0.2 %	0.4 %	-35 %	MD
42	VANGUARD FUNDING LLC	12	9	33 %	0.2 %	0.2 %	37 %	NY
43	MCM HOLDINGS INC	12	14	-14 %	0.2 %	0.3 %	-12 %	FL
44	FRANKLIN FIRST FINANCIAL	11	8	38 %	0.2 %	0.2 %	41 %	NY
45	DAS ACQUISITION CO LLC	11	3	267 %	0.2 %	0.1 %	276 %	MO
46	AMERICAN NATIONWIDE MORT	11	19	-42 %	0.2 %	0.4 %	-41 %	VA
47	VALUE FINANCIAL MORTGAGE	11	7	57 %	0.2 %	0.1 %	61 %	FL
48	GUARANTEED RATE INC	11	7	57 %	0.2 %	0.1 %	61 %	MN
49	VAN DYK MORTGAGE CORPORA	10	17	-41 %	0.2 %	0.3 %	-40 %	IN
50	BANK OF ENGLAND	9	3	200 %	0.2 %	0.1 %	208 %	CT

Rank	Lender	Vol 2014	Vol 2013	Chg %	Mkt Share 2014	Mkt Share 2013	Chg %	Top State
51	VIP MORTGAGE INC	9	5	80 %	0.2 %	0.1 %	85 %	AZ
52	TOP FLITE FINANCIAL INC	9	19	-53 %	0.2 %	0.4 %	-51 %	WI
53	CHRISTENSEN FINANCIAL IN	9	3	200 %	0.2 %	0.1 %	208 %	FL
54	CIRCLE MORTGAGE CORPORAT	8	0		0.2 %	0.0 %		FL
55	HOMEOWNERS MORTGAGE ENTE	8	14	-43 %	0.2 %	0.3 %	-41 %	NC
56	SENIOR MORTGAGE BANKERS	8	39	-79 %	0.2 %	0.8 %	-79 %	ZZ
57	FAIRWAY INDEPENDENT MORT	8	2	300 %	0.2 %	0.0 %	310 %	WI
58	SKYLINE FINANCIAL CORPOR	7	4	75 %	0.1 %	0.1 %	79 %	CA
59	SOUTHPOINT FINANCIAL SER	7	4	75 %	0.1 %	0.1 %	79 %	GA
60	HANCOCK MORTGAGE PARTNER	7	1	600 %	0.1 %	0.0 %	618 %	TX
61	VIG MORTGAGE CORP	7	7	0 %	0.1 %	0.1 %	3 %	ZZ
62	EXCEL MORTGAGE SERVICING	7	2	250 %	0.1 %	0.0 %	259 %	CA
63	WHOLESALE CAPITAL CORP	7	7	0 %	0.1 %	0.1 %	3 %	CA
64	SIMONICH CORPORATION	7	3	133 %	0.1 %	0.1 %	139 %	CA
65	NORTH AMERICAN SAVINGS B	7	12	-42 %	0.1 %	0.2 %	-40 %	TX
66	EQUITY LOANS LLC	7	0		0.1 %	0.0 %		PA
67	CENTRAL PACIFIC BANK	7	2	250 %	0.1 %	0.0 %	259 %	HI
68	GREAT OAK LENDING	6	3	100 %	0.1 %	0.1 %	105 %	PA
69	LAND-HOME FINANCIAL SERV	6	3	100 %	0.1 %	0.1 %	105 %	CA
70	BROKER SOLUTIONS INC	6	1	500 %	0.1 %	0.0 %	515 %	CA
71	SECURITYNATIONAL MORTGAG	6	4	50 %	0.1 %	0.1 %	54 %	UT
72	PRIMARY RESIDENTIAL MORT	6	5	20 %	0.1 %	0.1 %	23 %	NM
73	HOMESTEAD FUNDING CORP	6	7	-14 %	0.1 %	0.1 %	-12 %	NY
74	ROYAL UNITED MORTGAGE LL	6	11	-45 %	0.1 %	0.2 %	-44 %	KY
75	CONTINENTAL HOME LOANS I	6	34	-82 %	0.1 %	0.7 %	-82 %	NY
76	MARKETPLACE HOME MORTGAG	6	1	500 %	0.1 %	0.0 %	515 %	MN
77	GATEWAY BANK MORTGAGE	6	3	100 %	0.1 %	0.1 %	105 %	NC
78	VBS MORTGAGE LLC	6	1	500 %	0.1 %	0.0 %	515 %	VA
79	AMERICA FIRST FEDERAL CR	5	6	-17 %	0.1 %	0.1 %	-15 %	UT
80	MCS MORTGAGE BANKERS INC	5	0		0.1 %	0.0 %		NY
81	AMERICAN NEIGHBORHOOD MT	5	2	150 %	0.1 %	0.0 %	156 %	RI
82	SCBT	5	0		0.1 %	0.0 %		SC
83	AMERIPRO FUNDING INC	5	4	25 %	0.1 %	0.1 %	28 %	TX
84	OPES ADVISORS INC	5	0		0.1 %	0.0 %		CA
85	WEST TOWN SAVINGS BANK	5	9	-44 %	0.1 %	0.2 %	-43 %	KS
86	DELTA TRUST MORTGAGE INC	5	5	0 %	0.1 %	0.1 %	3 %	AR
87	BRAZOS NATIONAL BANK	5	2	150 %	0.1 %	0.0 %	156 %	TX
88	MANN MORTGAGE LLC	5	11	-55 %	0.1 %	0.2 %	-53 %	MT
89	CONTOUR MORTGAGE CORPORA	5	10	-50 %	0.1 %	0.2 %	-49 %	NY
90	HOMESTREET BANK	5	10	-50 %	0.1 %	0.2 %	-49 %	OR
91	INTERLINC MORTGAGE SERVI	5	1	400 %	0.1 %	0.0 %	413 %	LA
92	CROSSCOUNTRY MORTGAGE	5	2	150 %	0.1 %	0.0 %	156 %	TN
93	ALCOVA MORTGAGE LLC	5	0		0.1 %	0.0 %		VA
94	HOME STATE BANK NA	5	0		0.1 %	0.0 %		IL
95	INTEGRITY HOME LOAN OF C	5	3	67 %	0.1 %	0.1 %	71 %	FL
96	PACIFIC RESIDENTIAL MORT	4	2	100 %	0.1 %	0.0 %	105 %	OR
97	BANK OF NORTH CAROLINA	4	0		0.1 %	0.0 %		SC
98	CREDIT UNION MORTGAGE AS	4	2	100 %	0.1 %	0.0 %	105 %	DC
99	PINNACLE CAPITAL MORTGAG	4	10	-60 %	0.1 %	0.2 %	-59 %	CA
100	GATEWAY FUNDING DIVERSIF	4	11	-64 %	0.1 %	0.2 %	-63 %	PA

Paid Advertisement

About Reverse Market Insight, Inc.
Reverse Market Insight (RMI) is the premier provider of market intelligence and strategic advisory solutions in the reverse mortgage marketplace.

RMI is proud to serve 8 of the top 10 reverse mortgage lenders as clients and is the exclusive strategic partner of the National Reverse Mortgage Lenders Association (NRMLA) for market intelligence.

25910 Acero | Suite 140 | Mission Viejo, CA 92691
(682) 651-5632

<http://www.rminight.net>

This ad space is available!

Please contact us for a rate sheet.

Disclaimer: Although a significant effort is made to assure the accuracy and completeness of the information provided, Reverse Market Insight, Inc. makes no express or implied warranty as to the accuracy, adequacy, completeness, legality of the information. Reverse Market Insight, Inc. does not endorse any products or services advertised on this report. We also waive any liability of any loss or damage that may be incurred as a result of the use of such advertised products or services.