

HECM Lenders (FHA Approved Only)

Industry Overview

HECMs Endorsed through July 2014

Next Release Date: Week 1 of September

Endorsement Growth Change

4.2 %

Competition Growth

5.7 %

Active Lender Change

13

Figures above reflect change from prior month

PERFORMANCE

Rank/Region	08/13	09/13	10/13	11/13	12/13	01/14	02/14	03/14	04/14	05/14	06/14	07/14	Trend
1 Pacific/Hawaii	1,021	861	873	1,079	980	1,249	1,126	888	926	849	901	936	▲
2 Southeast/Caribbean	1,161	986	958	947	820	919	893	921	882	976	770	869	▲
3 Southwest	675	595	567	543	511	561	549	534	513	548	451	411	▼
4 Mid-Atlantic	624	531	412	545	473	557	585	486	465	540	435	423	▼
5 New York/New Jersey	547	422	343	435	406	466	548	539	346	400	355	374	▲
6 Midwest	518	418	398	391	346	455	541	448	374	436	395	417	▲
7 New England	254	205	177	208	168	267	326	259	168	227	180	171	▼
8 Rocky Mountain	235	204	192	243	251	237	247	200	216	214	175	176	▲
9 Northwest/Alaska	200	203	176	185	157	217	222	219	179	188	158	178	▲
10 Great Plains	147	102	92	114	111	133	129	124	101	120	107	137	▲
Total	5,382	4,527	4,188	4,690	4,223	5,061	5,166	4,618	4,170	4,498	3,927	4,092	▲

Find out where the top five markets are in your area by state, county or even zip code to help improve sales performance, market share and maximize opportunities.

Call us for a free briefing at (682) 651-5632.

*Paid Advertisement

RVUNIVERSITY

REVERSEVISION'S ONLINE REVERSE MORTGAGE TRAINING



- ✓ Earn CRMP CE Credits
- ✓ Earn NMLS CE Credits
- ✓ Internet-Based and Self-Paced
- ✓ Cost and Time Effective
- ✓ Consistent Training Across Staff
- ✓ SAFE Act Compliant, Prepare for Audits
- ✓ Learn More at www.ReverseVision.com/RVU

ENROLL TODAY!

REVERSE MARKET
INSIGHT

(682) 651-5632

info@rminight.net

www.rminight.net

Interested in industry commentary, data and analysis? [CLICK HERE](#)

Subscribe to our [FREE ReverseIQ Newsletter](#) and [FREE Industry Reports](#)

Competition

Top 10 Lenders

Rank / Lender	08/13	09/13	10/13	11/13	12/13	01/14	02/14	03/14	04/14	05/14	06/14	07/14	Total	Trend
1 AMERICAN ADVISORS GROUP	925	773	801	683	621	734	754	789	1,194	1,382	1,008	1,069	10,733	▲
2 RMS/SECURITY ONE LENDING	570	604	442	564	676	954	660	243	236	316	403	381	6,049	▼
3 LIBERTY HOME EQUITY SOLUTIONS INC	658	407	257	471	175	201	838	968	337	248	335	296	5,191	▼
4 ONE REVERSE MORTGAGE LLC	465	452	407	475	376	470	357	406	409	396	402	372	4,987	▼
5 URBAN FINANCIAL OF AMERICA LLC	277	301	308	334	211	351	332	346	295	265	180	222	3,422	▲
6 PROFICIO MORTGAGE VENTURES LLC	199	162	210	158	143	209	195	155	120	148	112	117	1,928	▲
7 GENERATION MORTGAGE COMPANY	196	167	184	95	116	226	295	104	96	108	96	115	1,798	▲
8 ASSOCIATED MORTGAGE BANKERS INC	69	69	45	49	91	121	82	37	46	48	48	28	733	▼
9 REVERSE MORTGAGE USA INC	107	127	100	100	137	107					1		679	▲
10 MAVERICK FUNDING CORP	70	21	36	26	108	36	37	62	14	90	76	59	635	▼
Top 10 SubTotal	3,536	3,083	2,790	2,955	2,654	3,409	3,550	3,110	2,747	3,001	2,661	2,659	36,155	▼
Industry Total	5,382	4,527	4,188	4,690	4,223	5,061	5,166	4,618	4,170	4,498	3,927	4,092	54,542	▲

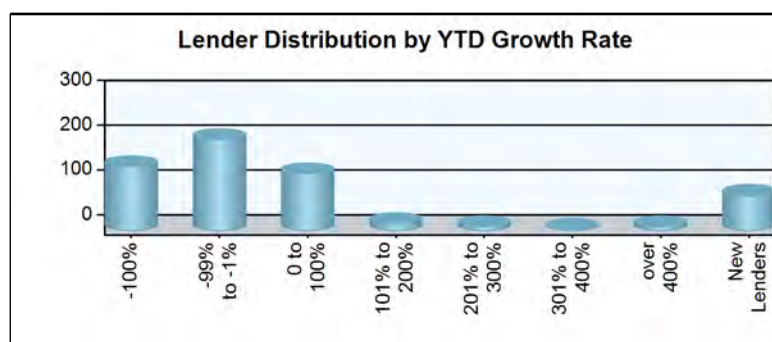
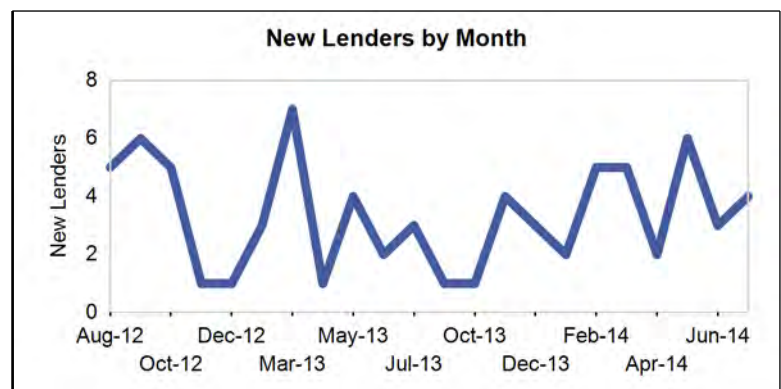
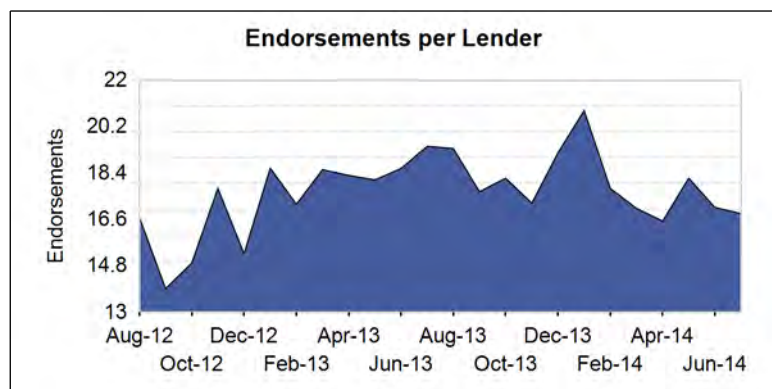
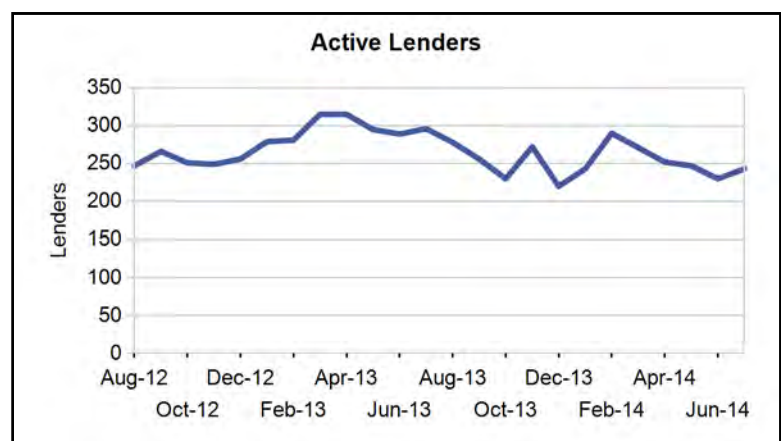
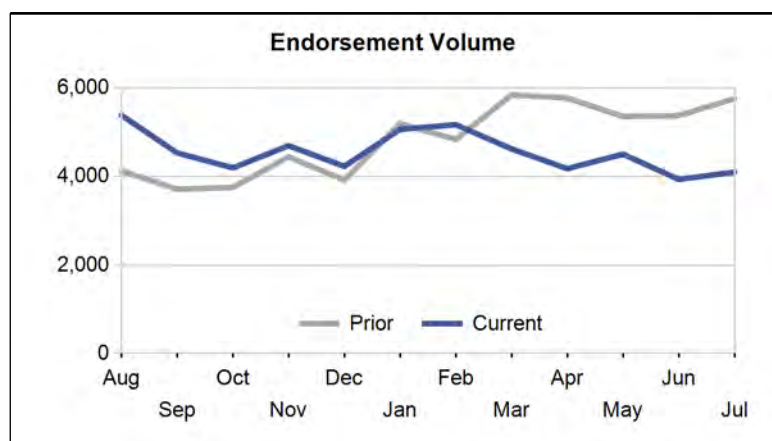

Paid Advertisement

- Wholesale Lending
- Correspondent Lending

Market Performance

Market	YTD Volume 2014	YTD Volume 2013	Chg %	Active Lenders 2014	Active Lenders 2013	Chg %	Volume / Lender 2014	Volume / Lender 2013	Chg %
Great Plains									
KANSAS CITY	232	315	-26.3 %	25	28	-10.7 %	2.9	3.1	-8.3 %
ST. LOUIS	209	239	-12.6 %	23	22	4.5 %	2.9	2.8	3.9 %
DES MOINES	196	202	-3.0 %	19	17	11.8 %	3.9	3.3	16.4 %
TOPEKA	126	141	-10.6 %	21	20	5.0 %	2.5	2.0	22.8 %
OMAHA	88	133	-33.8 %	14	15	-6.7 %	2.1	2.4	-13.3 %
Region Total	851	1,030	-17.4 %	45	42	7.1 %	5.4	6.0	-9.5 %
Mid-Atlantic									
PHILADELPHIA	1,084	1,428	-24.1 %	65	75	-13.3 %	5.3	5.3	-0.1 %
RICHMOND	807	1,044	-22.7 %	48	60	-20.0 %	4.5	4.7	-5.3 %
BALTIMORE	540	758	-28.8 %	48	50	-4.0 %	3.8	4.3	-12.2 %
WASH. D.C.	529	593	-10.8 %	50	52	-3.8 %	3.6	3.6	1.2 %
PITTSBURGH	308	376	-18.1 %	31	37	-16.2 %	3.4	3.0	12.4 %
CHARLESTON	123	152	-19.1 %	14	18	-22.2 %	2.7	2.4	10.9 %
WILMINGTON	100	142	-29.6 %	22	31	-29.0 %	1.7	1.7	0.3 %
Region Total	3,491	4,493	-22.3 %	110	125	-12.0 %	8.7	9.1	-4.0 %
Midwest									
CHICAGO	695	729	-4.7 %	46	43	7.0 %	4.8	5.0	-4.1 %
INDIANAPOLIS	399	484	-17.6 %	34	36	-5.6 %	3.5	3.7	-4.6 %
MILWAUKEE	343	376	-8.8 %	25	32	-21.9 %	3.8	2.9	28.1 %
MINN. ST. PAUL	327	363	-9.9 %	26	28	-7.1 %	3.8	3.3	13.9 %
CLEVELAND	296	346	-14.5 %	30	30	0.0 %	3.4	3.2	5.2 %
GRAND RAPIDS	239	235	1.7 %	23	28	-17.9 %	3.5	2.7	32.8 %
DETROIT	208	188	10.6 %	26	22	18.2 %	2.7	2.5	9.2 %
COLUMBUS	202	255	-20.8 %	25	27	-7.4 %	3.3	3.1	5.8 %
SPRINGFIELD	160	187	-14.4 %	23	25	-8.0 %	2.6	2.5	4.9 %
CINCINNATI	128	172	-25.6 %	14	24	-41.7 %	2.8	2.3	21.6 %
FLINT	69	71	-2.8 %	15	15	0.0 %	2.1	1.6	32.2 %
Region Total	3,066	3,406	-10.0 %	101	108	-6.5 %	8.8	8.7	1.8 %
New England									
BOSTON	666	805	-17.3 %	37	41	-9.8 %	5.7	6.9	-18.1 %
HARTFORD	431	495	-12.9 %	40	46	-13.0 %	3.7	3.6	3.6 %
BANGOR	203	167	21.6 %	21	18	16.7 %	3.1	2.2	42.3 %
MANCHESTER	112	148	-24.3 %	17	24	-29.2 %	2.2	2.1	5.5 %
PROVIDENCE	104	103	1.0 %	14	18	-22.2 %	2.0	2.5	-19.2 %
BURLINGTON	82	71	15.5 %	15	10	50.0 %	2.2	2.3	-2.8 %
Region Total	1,598	1,789	-10.7 %	70	83	-15.7 %	6.7	6.7	0.4 %
New York/New Jersey									
NEW YORK	1,374	1,839	-25.3 %	60	68	-11.8 %	6.0	7.3	-17.8 %
NEWARK	642	799	-19.6 %	65	75	-13.3 %	3.3	3.7	-11.4 %
CAMDEN	467	608	-23.2 %	58	69	-15.9 %	2.9	3.2	-10.1 %
ALBANY	351	434	-19.1 %	27	31	-12.9 %	3.5	3.9	-12.2 %
BUFFALO	194	220	-11.8 %	16	15	6.7 %	3.8	4.1	-6.2 %
Region Total	3,028	3,900	-22.4 %	104	130	-20.0 %	7.7	8.4	-8.4 %
Northwest/Alaska									
SEATTLE	587	767	-23.5 %	50	51	-2.0 %	3.5	4.0	-13.8 %
PORTLAND	449	532	-15.6 %	46	47	-2.1 %	3.1	3.3	-6.6 %
BOISE	186	204	-8.8 %	30	24	25.0 %	2.2	2.2	-0.5 %
SPOKANE	104	118	-11.9 %	25	34	-26.5 %	1.7	1.6	4.5 %
ANCHORAGE	35	38	-7.9 %	6	11	-45.5 %	2.2	1.5	51.1 %
Region Total	1,361	1,659	-18.0 %	75	77	-2.6 %	5.0	5.6	-10.4 %
Pacific/Hawaii									
LOS ANGELES	1,650	1,744	-5.4 %	85	78	9.0 %	6.0	6.6	-8.4 %

Market	YTD Volume 2014	YTD Volume 2013	Chg %	Active Lenders 2014	Active Lenders 2013	Chg %	Volume / Lender 2014	Volume / Lender 2013	Chg %
SANTA ANA	1,233	1,286	-4.1 %	71	75	-5.3 %	5.4	5.4	1.7 %
SAN FRANCISCO	1,127	1,086	3.8 %	67	55	21.8 %	5.3	5.9	-9.5 %
PHOENIX	811	755	7.4 %	48	36	33.3 %	5.1	5.1	0.5 %
SACRAMENTO	617	530	16.4 %	56	45	24.4 %	3.6	4.0	-9.9 %
SAN DIEGO	615	601	2.3 %	54	49	10.2 %	4.0	4.2	-5.1 %
LAS VEGAS	240	180	33.3 %	25	23	8.7 %	3.0	2.3	30.4 %
FRESNO	226	220	2.7 %	40	32	25.0 %	2.5	2.4	0.3 %
TUCSON	140	165	-15.2 %	21	24	-12.5 %	2.4	2.0	18.1 %
HONOLULU	124	150	-17.3 %	15	19	-21.1 %	2.2	2.6	-15.4 %
RENO	92	78	17.9 %	17	13	30.8 %	2.1	1.9	7.0 %
Region Total	6,875	6,795	1.2 %	151	143	5.6 %	12.3	12.5	-1.7 %
Rocky Mountain									
DENVER	651	766	-15.0 %	51	44	15.9 %	4.2	5.4	-21.4 %
SALT LAKE CITY	549	808	-32.1 %	34	33	3.0 %	4.3	5.8	-26.0 %
HELENA	131	164	-20.1 %	17	14	21.4 %	2.5	2.8	-10.8 %
CASPER	67	68	-1.5 %	18	16	12.5 %	1.8	1.5	22.5 %
SIOUX FALLS	39	38	2.6 %	6	9	-33.3 %	2.0	1.9	4.4 %
FARGO	28	19	47.4 %	5	6	-16.7 %	1.9	1.4	35.2 %
Region Total	1,465	1,863	-21.4 %	75	67	11.9 %	5.9	7.2	-18.2 %
Southeast/Caribbean									
MIAMI	964	985	-2.1 %	73	73	0.0 %	4.5	4.2	7.3 %
GREENSBORO	839	1,149	-27.0 %	34	37	-8.1 %	6.2	6.9	-11.2 %
ATLANTA	619	740	-16.4 %	42	41	2.4 %	5.3	5.0	5.5 %
TAMPA	547	553	-1.1 %	52	50	4.0 %	3.4	3.8	-11.2 %
COLUMBIA	516	700	-26.3 %	37	46	-19.6 %	4.0	4.3	-7.5 %
BIRMINGHAM	428	672	-36.3 %	25	30	-16.7 %	4.9	5.6	-13.4 %
ORLANDO	396	379	4.5 %	49	46	6.5 %	2.9	3.0	-2.2 %
JACKSONVILLE	367	518	-29.2 %	40	43	-7.0 %	3.3	3.4	-4.6 %
CARIBBEAN	345	837	-58.8 %	21	22	-4.5 %	5.5	9.1	-39.7 %
KNOXVILLE	344	443	-22.3 %	28	33	-15.2 %	3.9	3.9	0.9 %
JACKSON	258	346	-25.4 %	17	21	-19.0 %	4.4	4.0	9.8 %
NASHVILLE	248	318	-22.0 %	23	30	-23.3 %	3.6	3.4	5.7 %
LOUISVILLE	240	312	-23.1 %	21	27	-22.2 %	4.9	3.7	29.6 %
MEMPHIS	119	157	-24.2 %	14	19	-26.3 %	2.8	2.2	26.9 %
Region Total	6,230	8,109	-23.2 %	149	164	-9.1 %	11.6	12.7	-8.9 %
Southwest									
HOUSTON	575	811	-29.1 %	44	55	-20.0 %	4.0	4.2	-5.7 %
DALLAS	524	735	-28.7 %	48	58	-17.2 %	3.4	3.8	-10.8 %
SAN ANTONIO	511	779	-34.4 %	52	53	-1.9 %	3.4	3.8	-11.9 %
FT. WORTH	442	645	-31.5 %	45	55	-18.2 %	3.7	3.4	8.4 %
NEW ORLEANS	435	524	-17.0 %	29	31	-6.5 %	4.3	4.0	7.6 %
LITTLE ROCK	238	410	-42.0 %	17	28	-39.3 %	3.6	3.9	-6.7 %
ALBUQUERQUE	225	298	-24.5 %	29	32	-9.4 %	2.6	2.4	4.5 %
LUBBOCK	174	286	-39.2 %	34	36	-5.6 %	2.2	2.6	-16.1 %
OKLAHOMA CITY	168	212	-20.8 %	16	22	-27.3 %	3.3	2.6	28.2 %
TULSA	168	207	-18.8 %	15	25	-40.0 %	2.9	2.3	24.8 %
SHREVEPORT	107	161	-33.5 %	21	20	5.0 %	1.9	2.1	-9.2 %
Region Total	3,567	5,068	-29.6 %	90	106	-15.1 %	9.9	11.2	-11.7 %
Grand Total	31,532	38,112	-17.3 %	444	508	-12.6 %	17.8	18.4	-3.5 %

Analyze your top competitors and leverage the competitive strategies that work for them. Call us for a free, no obligation, Competitive Landscape Report at (682) 651-5632.

Top 100 Lenders - Year to Date

Rank	Lender	Vol 2014	Vol 2013	Chg %	Mkt Share 2014	Mkt Share 2013	Chg %	Top State
1	AMERICAN ADVISORS GROUP	6930	3610	92 %	22.0 %	9.5 %	132 %	CA
2	LIBERTY HOME EQUITY SOLU	3223	4696	-31 %	10.2 %	12.3 %	-17 %	CA
3	RMS/SECURITY ONE LENDING	3193	4680	-32 %	10.1 %	12.3 %	-18 %	CA
4	ONE REVERSE MORTGAGE LLC	2812	3230	-13 %	8.9 %	8.5 %	5 %	TX
5	URBAN FINANCIAL OF AMERI	1991	2522	-21 %	6.3 %	6.6 %	-5 %	CA
6	PROFICIO MORTGAGE VENTUR	1056	1674	-37 %	3.3 %	4.4 %	-24 %	CA
7	GENERATION MORTGAGE COMP	1040	1747	-40 %	3.3 %	4.6 %	-28 %	NY
8	LIVE WELL FINANCIAL INC	430	36	1,094 %	1.4 %	0.1 %	1,344 %	CA
9	ASSOCIATED MORTGAGE BANK	410	539	-24 %	1.3 %	1.4 %	-8 %	CA
10	MAVERICK FUNDING CORP	374	557	-33 %	1.2 %	1.5 %	-19 %	NJ
11	NET EQUITY FINANCIAL INC	357	295	21 %	1.1 %	0.8 %	46 %	PA
12	REVERSE MORTGAGE FUNDING	285	0		0.9 %	0.0 %		CA
13	UNITED NORTHERN MORTGAGE	283	164	73 %	0.9 %	0.4 %	109 %	NY
14	SUN WEST MORTGAGE CO INC	273	603	-55 %	0.9 %	1.6 %	-45 %	CA
15	HIGH TECH LENDING INC	259	332	-22 %	0.8 %	0.9 %	-6 %	CA
16	PLAZA HOME MORTGAGE INC	246	179	37 %	0.8 %	0.5 %	66 %	CA
17	CHERRY CREEK MORTGAGE CO	235	544	-57 %	0.7 %	1.4 %	-48 %	UT
18	FIRSTBANK	234	202	16 %	0.7 %	0.5 %	40 %	TN
19	M & T BANK	230	383	-40 %	0.7 %	1.0 %	-27 %	NY
20	OPEN MORTGAGE LLC	218	332	-34 %	0.7 %	0.9 %	-21 %	CA
21	NATIONWIDE EQUITIES CORP	205	278	-26 %	0.7 %	0.7 %	-11 %	NY
22	ADVISORS MORTGAGE GROUP	199	100	99 %	0.6 %	0.3 %	141 %	NY
23	TOWNEBANK	182	216	-16 %	0.6 %	0.6 %	2 %	VA
24	MCM HOLDINGS INC	178	125	42 %	0.6 %	0.3 %	72 %	FL
25	MONEY HOUSE INC	163	288	-43 %	0.5 %	0.8 %	-32 %	ZZ
26	GMFS LLC	160	372	-57 %	0.5 %	1.0 %	-48 %	CA
27	FIRSTAR BANK NA	155	211	-27 %	0.5 %	0.6 %	-11 %	OK
28	AMERICAN PACIFIC MORTGAG	129	128	1 %	0.4 %	0.3 %	22 %	CA
29	NORTH AMERICAN SAVINGS B	116	73	59 %	0.4 %	0.2 %	92 %	TX
30	UNITED SOUTHWEST MORTGAG	115	134	-14 %	0.4 %	0.4 %	4 %	CA
31	NATIONSTAR MORTGAGE LLC	114	365	-69 %	0.4 %	1.0 %	-62 %	CA
32	MORTGAGE SERVICES III LL	110	107	3 %	0.3 %	0.3 %	24 %	IL
33	REVERSE MORTGAGE USA INC	108	1031	-90 %	0.3 %	2.7 %	-87 %	TX
34	TOP FLITE FINANCIAL INC	107	162	-34 %	0.3 %	0.4 %	-20 %	WI
35	MORTGAGESHOP LLC	107	128	-16 %	0.3 %	0.3 %	1 %	VA
36	SOUTHERN TRUST MORTGAGE	90	75	20 %	0.3 %	0.2 %	45 %	VA
37	SUN AMERICAN MORTGAGE CO	86	118	-27 %	0.3 %	0.3 %	-12 %	AZ
38	PEOPLES BANK	85	123	-31 %	0.3 %	0.3 %	-16 %	CA
39	ATLANTIC BAY MORTGAGE GR	84	152	-45 %	0.3 %	0.4 %	-33 %	VA
40	MAS ASSOCIATES LLC	72	94	-23 %	0.2 %	0.2 %	-7 %	MD
41	SUCCESS MORTGAGE PARTNER	72	92	-22 %	0.2 %	0.2 %	-5 %	MI
42	SENIOR MORTGAGE BANKERS	69	231	-70 %	0.2 %	0.6 %	-64 %	ZZ
43	ASPIRE FINANCIAL INC	68	167	-59 %	0.2 %	0.4 %	-51 %	TX
44	DOLLAR BANK FSB	62	68	-9 %	0.2 %	0.2 %	10 %	PA
45	AMERICAN NATIONWIDE MORT	59	114	-48 %	0.2 %	0.3 %	-37 %	TX
46	HOMEOWNERS MORTGAGE ENTE	59	67	-12 %	0.2 %	0.2 %	6 %	NC
47	CS FINANCIAL INC	59	32	84 %	0.2 %	0.1 %	123 %	CA
48	LEADER ONE FINANCIAL COR	59	123	-52 %	0.2 %	0.3 %	-42 %	KS
49	GATEWAY FUNDING DIVERSIF	59	76	-22 %	0.2 %	0.2 %	-6 %	PA
50	THE FEDERAL SAVINGS BANK	59	45	31 %	0.2 %	0.1 %	58 %	CA

Rank	Lender	Vol 2014	Vol 2013	Chg %	Mkt Share 2014	Mkt Share 2013	Chg %	Top State
51	FULTON BANK NA	58	75	-23 %	0.2 %	0.2 %	-7 %	PA
52	CHRISTENSEN FINANCIAL IN	57	73	-22 %	0.2 %	0.2 %	-6 %	FL
53	EASTERN BANK	55	52	6 %	0.2 %	0.1 %	28 %	MA
54	BANK OF ENGLAND	55	59	-7 %	0.2 %	0.2 %	13 %	CT
55	MLD MORTGAGE	55	3	1,733 %	0.2 %	0.0 %	2,116 %	NY
56	UNIVERSAL LENDING CORPOR	54	101	-47 %	0.2 %	0.3 %	-35 %	CO
57	HOMESTREET BANK	53	98	-46 %	0.2 %	0.3 %	-35 %	WA
58	RESIDENTIAL HOME FUNDING	52	49	6 %	0.2 %	0.1 %	28 %	NJ
59	MANN MORTGAGE LLC	52	65	-20 %	0.2 %	0.2 %	-3 %	MT
60	EVOLVE BANK & TRUST	51	62	-18 %	0.2 %	0.2 %	-1 %	NY
61	VAN DYK MORTGAGE CORPORA	49	116	-58 %	0.2 %	0.3 %	-49 %	IN
62	VANGUARD FUNDING LLC	49	80	-39 %	0.2 %	0.2 %	-26 %	NY
63	GEORGETOWN MORTGAGE	48	29	66 %	0.2 %	0.1 %	100 %	TX
64	GATEWAY BANK MORTGAGE	47	31	52 %	0.1 %	0.1 %	83 %	NC
65	MCS MORTGAGE BANKERS INC	46	10	360 %	0.1 %	0.0 %	456 %	NY
66	FIRST PRIORITY FINANCIAL	46	46	0 %	0.1 %	0.1 %	21 %	CA
67	FRANKLIN FIRST FINANCIAL	45	62	-27 %	0.1 %	0.2 %	-12 %	NY
68	BERKSHIRE BANK	43	28	54 %	0.1 %	0.1 %	86 %	MA
69	VIP MORTGAGE INC	43	46	-7 %	0.1 %	0.1 %	13 %	AZ
70	LAND-HOME FINANCIAL SERV	43	20	115 %	0.1 %	0.1 %	160 %	CA
71	VIG MORTGAGE CORP	41	108	-62 %	0.1 %	0.3 %	-54 %	ZZ
72	SIMONICH CORPORATION	40	32	25 %	0.1 %	0.1 %	51 %	CA
73	GUARANTEED RATE INC	38	44	-14 %	0.1 %	0.1 %	4 %	MN
74	BROKER SOLUTIONS INC	38	14	171 %	0.1 %	0.0 %	228 %	CA
75	CITY FIRST MTG SERVICES	37	0		0.1 %	0.0 %		CA
76	AMERICA FIRST FEDERAL CR	36	49	-27 %	0.1 %	0.1 %	-11 %	UT
77	GERSHMAN INVESTMENT CORP	36	34	6 %	0.1 %	0.1 %	28 %	MO
78	STERLING SAVINGS BANK	35	88	-60 %	0.1 %	0.2 %	-52 %	OR
79	DAS ACQUISITION CO LLC	34	57	-40 %	0.1 %	0.1 %	-28 %	MO
80	EQUITY LOANS LLC	34	13	162 %	0.1 %	0.0 %	216 %	PA
81	CIRCLE MORTGAGE CORPORAT	33	37	-11 %	0.1 %	0.1 %	8 %	FL
82	SECURITYNATIONAL MORTGAG	32	28	14 %	0.1 %	0.1 %	38 %	UT
83	YADKIN VALLEY BANK AND T	32	46	-30 %	0.1 %	0.1 %	-16 %	NC
84	PEOPLES HOME EQUITY INC	31	29	7 %	0.1 %	0.1 %	29 %	TN
85	COBALT MORTGAGE INC	30	13	131 %	0.1 %	0.0 %	179 %	WA
86	WHOLESALE CAPITAL CORP	30	41	-27 %	0.1 %	0.1 %	-12 %	CA
87	BANK OF NORTH CAROLINA	30	19	58 %	0.1 %	0.0 %	91 %	NC
88	CARROLLTON MORTGAGE CO	29	18	61 %	0.1 %	0.0 %	95 %	CA
89	PACIFIC RESIDENTIAL MORT	29	45	-36 %	0.1 %	0.1 %	-22 %	OR
90	DIRECTORS FINANCIAL GROU	29	42	-31 %	0.1 %	0.1 %	-17 %	CA
91	SKYLINE FINANCIAL CORPOR	28	25	12 %	0.1 %	0.1 %	35 %	CA
92	FAIRWAY INDEPENDENT MORT	28	25	12 %	0.1 %	0.1 %	35 %	PA
93	REAL ESTATE MORTGAGE NET	28	27	4 %	0.1 %	0.1 %	25 %	NJ
94	REPUBLIC MORTGAGE HOME L	28	0		0.1 %	0.0 %		UT
95	CITYWIDE HOME LOANS	28	24	17 %	0.1 %	0.1 %	41 %	UT
96	PINNACLE CAPITAL MORTGAG	27	32	-16 %	0.1 %	0.1 %	2 %	OR
97	MOUNTAIN AMERICA CREDIT	27	32	-16 %	0.1 %	0.1 %	2 %	UT
98	PRIMARY RESIDENTIAL MORT	27	62	-56 %	0.1 %	0.2 %	-47 %	NM
99	MARKETPLACE HOME MORTGAG	26	21	24 %	0.1 %	0.1 %	50 %	MN
100	SOUTHPOINT FINANCIAL SER	26	18	44 %	0.1 %	0.0 %	75 %	FL

Paid Advertisement

This ad space is available!
Please [contact us](#) for a rate sheet.

Paid Advertisement



**THINGS AREN'T ALWAYS
THE WAY THEY APPEAR**

Don't be fooled by imposters. Stick with the company with over 15 years of title and settlement experience in the reverse mortgage industry.

PRC
PREMIER REVERSE CLOSINGS

Toll-Free: 800.542.4113 | www.PRClosings.com

FIRST IN REVERSE

completeness, legality of the information. Reverse Market Insight, Inc. does not endorse any products or services advertised on this report. We also waive any liability of any loss or damage that may be incurred as a result of the use of such advertised products or services.

HECM Lenders (Retail & TPO)

Copyright 2014 © - Reverse Market Insight, Inc. All Rights Reserved.

visit us at: www.rminight.net