

HECM Lenders (FHA Approved Only)

Industry Overview

HECMs Endorsed through January 2015

Next Release Date: Week 1 of March

Endorsement Growth Change

0.1 %

Competition Growth

-6.3 %

Active Lender Change

-15

Figures above reflect change from prior month

PERFORMANCE

Rank/Region	02/14	03/14	04/14	05/14	06/14	07/14	08/14	09/14	10/14	11/14	12/14	01/15	Trend
1 Pacific/Hawaii	1,126	888	926	849	901	936	728	780	1,014	1,186	1,121	1,269	▲
2 Southeast/Caribbean	893	921	882	976	770	869	654	722	945	884	1,147	971	▼
3 Southwest	549	534	513	548	451	411	368	487	556	437	563	554	▼
4 Mid-Atlantic	585	486	465	540	435	423	409	422	582	466	498	486	▼
5 Midwest	541	448	374	436	395	417	324	375	504	406	535	461	▼
6 New York/New Jersey	548	539	346	400	355	374	291	332	470	376	369	454	▲
7 New England	326	259	168	227	180	171	151	167	232	161	191	215	▲
8 Rocky Mountain	247	200	216	214	175	176	129	210	235	177	228	234	▲
9 Northwest/Alaska	222	219	179	188	158	178	126	147	178	207	186	191	▲
10 Great Plains	129	124	101	120	107	137	76	120	136	110	104	111	▲
Total	5,166	4,618	4,170	4,498	3,927	4,092	3,256	3,762	4,852	4,410	4,942	4,946	▲

Find out where the top five markets are in your area by state, county or even zip code to help improve sales performance, market share and maximize opportunities.

Call us for a free briefing at (682) 651-5632.

*Paid Advertisement

RVUNIVERSITY

REVERSEVISION'S ONLINE REVERSE MORTGAGE TRAINING



- ✓ Earn CRMP CE Credits
- ✓ Earn NMLS CE Credits
- ✓ Internet-Based and Self-Paced
- ✓ Cost and Time Effective
- ✓ Consistent Training Across Staff
- ✓ SAFE Act Compliant, Prepare for Audits
- ✓ Learn More at www.ReverseVision.com/RVU

**ENROLL
TODAY!**



REVERSE MARKET INSIGHT

(682) 651-5632

info@rminsight.net

www.rminsight.net

Interested in industry commentary, data and analysis? [CLICK HERE](#)

Subscribe to our [FREE ReverseIQ Newsletter](#) and [FREE Industry Reports](#)

Competition

Top 10 Lenders

Rank / Lender	02/14	03/14	04/14	05/14	06/14	07/14	08/14	09/14	10/14	11/14	12/14	01/15	Total	Trend
1 AMERICAN ADVISORS GROUP	754	789	1,194	1,382	1,008	1,069	779	1,050	1,208	1,040	1,162	1,219	12,654	▲
2 ONE REVERSE MORTGAGE LLC	357	406	409	396	402	372	392	395	443	370	540	461	4,943	▼
3 RMS/SECURITY ONE LENDING	660	243	236	316	403	381	326	219	454	418	497	645	4,798	▲
4 LIBERTY HOME EQUITY SOLUTIONS INC	838	968	337	248	335	296	166	372	314	314	271	258	4,717	▼
5 URBAN FINANCIAL OF AMERICA LLC	332	346	295	265	180	222	220	209	297	288	344	381	3,379	▲
6 PROFICIO MORTGAGE VENTURES LLC	195	155	120	148	112	117	135	111	143	133	159	128	1,656	▼
7 REVERSE MORTGAGE FUNDING LLC		4	29	80	58	114	72	122	220	163	215	179	1,256	▼
8 GENERATION MORTGAGE COMPANY	295	104	96	108	96	115	64	92	100	73	69	9	1,221	▼
9 LIVE WELL FINANCIAL INC	22	27	74	111	76	97	74	88	107	119	133	106	1,034	▼
10 MAVERICK FUNDING CORP	37	62	14	90	76	59	53	64	92	115	104	67	833	▼
Top 10 SubTotal	3,490	3,104	2,804	3,144	2,746	2,842	2,281	2,722	3,378	3,033	3,494	3,453	36,491	▼
Industry Total	5,166	4,618	4,170	4,498	3,927	4,092	3,256	3,762	4,852	4,410	4,942	4,946	52,639	▲

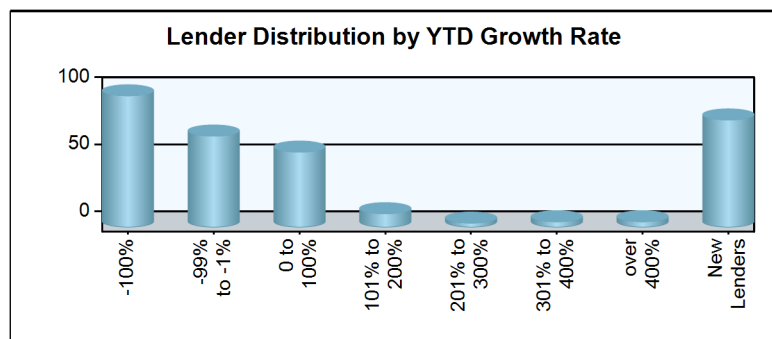
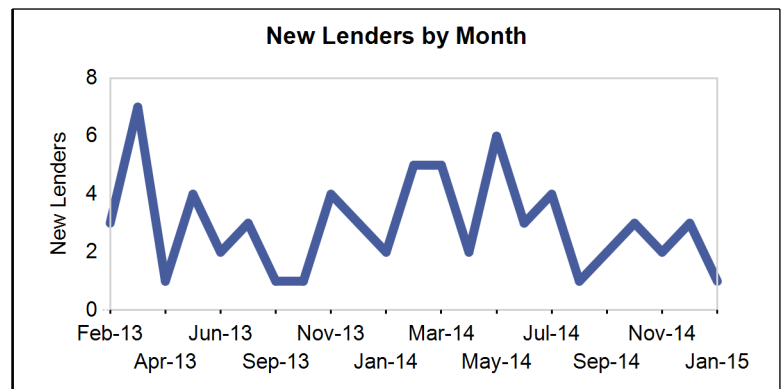
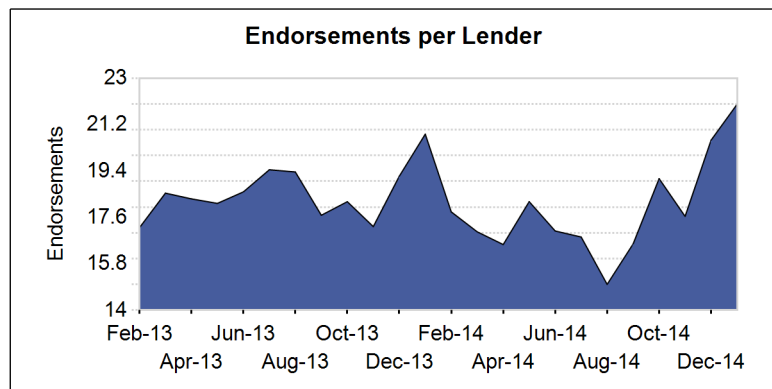
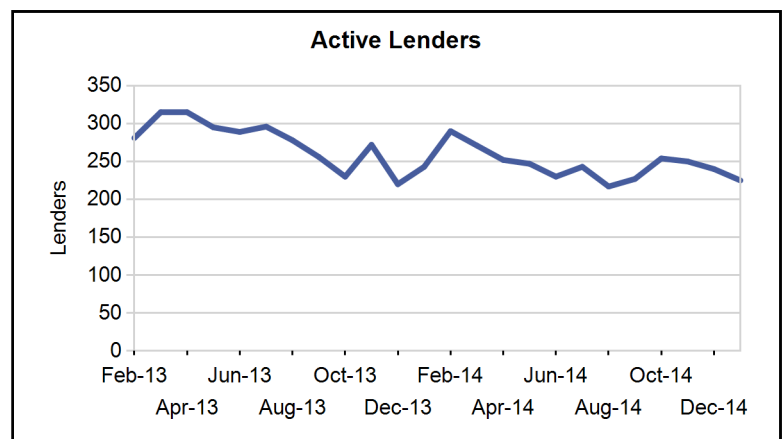
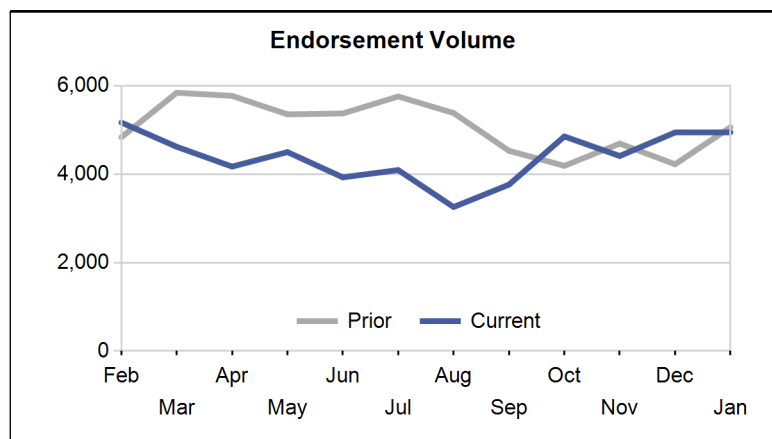

Paid Advertisement

This Ad Space is available.
Please see our [media kit](#) for more information.

Market Performance

Market	YTD Volume 2015	YTD Volume 2014	Chg %	Active Lenders 2015	Active Lenders 2014	Chg %	Volume / Lender 2015	Volume / Lender 2014	Chg %
Great Plains									
KANSAS CITY	31	37	-16.2 %	11	11	0.0 %	2.8	3.4	-16.2 %
DES MOINES	25	41	-39.0 %	9	8	12.5 %	2.8	5.1	-45.8 %
ST. LOUIS	25	24	4.2 %	9	8	12.5 %	2.8	3.0	-7.4 %
OMAHA	16	18	-11.1 %	5	10	-50.0 %	3.2	1.8	77.8 %
TOPEKA	14	13	7.7 %	8	7	14.3 %	1.8	1.9	-5.8 %
Region Total	111	133	-16.5 %	20	22	-9.1 %	5.6	6.0	-8.2 %
Mid-Atlantic									
PHILADELPHIA	137	158	-13.3 %	30	34	-11.8 %	4.6	4.6	-1.7 %
RICHMOND	108	140	-22.9 %	24	28	-14.3 %	4.5	5.0	-10.0 %
BALTIMORE	87	85	2.4 %	22	23	-4.3 %	4.0	3.7	7.0 %
WASH. D.C.	68	97	-29.9 %	14	25	-44.0 %	4.9	3.9	25.2 %
PITTSBURGH	46	56	-17.9 %	13	16	-18.8 %	3.5	3.5	1.1 %
WILMINGTON	22	10	120.0 %	11	7	57.1 %	2.0	1.4	40.0 %
CHARLESTON	18	11	63.6 %	5	8	-37.5 %	3.6	1.4	161.8 %
Region Total	486	557	-12.7 %	53	64	-17.2 %	9.2	8.7	5.4 %
Midwest									
CHICAGO	97	90	7.8 %	19	20	-5.0 %	5.1	4.5	13.5 %
INDIANAPOLIS	69	56	23.2 %	17	18	-5.6 %	4.1	3.1	30.5 %
MILWAUKEE	58	38	52.6 %	15	16	-6.3 %	3.9	2.4	62.8 %
CLEVELAND	55	53	3.8 %	12	10	20.0 %	4.6	5.3	-13.5 %
COLUMBUS	43	38	13.2 %	11	10	10.0 %	3.9	3.8	2.9 %
MINN. ST. PAUL	40	59	-32.2 %	16	13	23.1 %	2.5	4.5	-44.9 %
GRAND RAPIDS	32	33	-3.0 %	9	10	-10.0 %	3.6	3.3	7.7 %
DETROIT	25	36	-30.6 %	9	12	-25.0 %	2.8	3.0	-7.4 %
SPRINGFIELD	18	25	-28.0 %	7	13	-46.2 %	2.6	1.9	33.7 %
CINCINNATI	13	20	-35.0 %	5	9	-44.4 %	2.6	2.2	17.0 %
FLINT	11	7	57.1 %	5	3	66.7 %	2.2	2.3	-5.7 %
Region Total	461	455	1.3 %	53	46	15.2 %	8.7	9.9	-12.1 %
New England									
BOSTON	77	82	-6.1 %	13	15	-13.3 %	5.9	5.5	8.3 %
HARTFORD	61	82	-25.6 %	15	17	-11.8 %	4.1	4.8	-15.7 %
BANGOR	23	49	-53.1 %	8	10	-20.0 %	2.9	4.9	-41.3 %
MANCHESTER	20	21	-4.8 %	9	9	0.0 %	2.2	2.3	-4.8 %
BURLINGTON	17	15	13.3 %	4	4	0.0 %	4.3	3.8	13.3 %
PROVIDENCE	17	18	-5.6 %	8	8	0.0 %	2.1	2.3	-5.6 %
Region Total	215	267	-19.5 %	28	31	-9.7 %	7.7	8.6	-10.8 %
New York/New Jersey									
NEW YORK	214	213	0.5 %	31	33	-6.1 %	6.9	6.5	7.0 %
NEWARK	94	94	0.0 %	23	28	-17.9 %	4.1	3.4	21.7 %
ALBANY	56	59	-5.1 %	17	17	0.0 %	3.3	3.5	-5.1 %
CAMDEN	56	66	-15.2 %	21	21	0.0 %	2.7	3.1	-15.2 %
BUFFALO	34	34	0.0 %	7	9	-22.2 %	4.9	3.8	28.6 %
Region Total	454	466	-2.6 %	52	57	-8.8 %	8.7	8.2	6.8 %
Northwest/Alaska									
SEATTLE	73	100	-27.0 %	21	25	-16.0 %	3.5	4.0	-13.1 %
PORTLAND	59	68	-13.2 %	17	23	-26.1 %	3.5	3.0	17.4 %
BOISE	35	23	52.2 %	16	10	60.0 %	2.2	2.3	-4.9 %
SPOKANE	18	18	0.0 %	7	9	-22.2 %	2.6	2.0	28.6 %
ANCHORAGE	6	8	-25.0 %	3	3	0.0 %	2.0	2.7	-25.0 %
Region Total	191	217	-12.0 %	35	37	-5.4 %	5.5	5.9	-7.0 %
Pacific/Hawaii									
LOS ANGELES	289	295	-2.0 %	38	39	-2.6 %	7.6	7.6	0.5 %

Market	YTD Volume 2015	YTD Volume 2014	Chg %	Active Lenders 2015	Active Lenders 2014	Chg %	Volume / Lender 2015	Volume / Lender 2014	Chg %
SANTA ANA	254	219	16.0 %	36	33	9.1 %	7.1	6.6	6.3 %
SAN FRANCISCO	220	235	-6.4 %	36	29	24.1 %	6.1	8.1	-24.6 %
PHOENIX	148	125	18.4 %	23	22	4.5 %	6.4	5.7	13.3 %
SACRAMENTO	100	100	0.0 %	27	24	12.5 %	3.7	4.2	-11.1 %
SAN DIEGO	95	131	-27.5 %	23	25	-8.0 %	4.1	5.2	-21.2 %
FRESNO	50	29	72.4 %	12	15	-20.0 %	4.2	1.9	115.5 %
LAS VEGAS	48	26	84.6 %	7	11	-36.4 %	6.9	2.4	190.1 %
RENO	29	17	70.6 %	10	6	66.7 %	2.9	2.8	2.4 %
HONOLULU	19	43	-55.8 %	9	11	-18.2 %	2.1	3.9	-46.0 %
TUCSON	17	29	-41.4 %	7	10	-30.0 %	2.4	2.9	-16.3 %
Region Total	1,269	1,249	1.6 %	78	76	2.6 %	16.3	16.4	-1.0 %
Rocky Mountain									
DENVER	103	111	-7.2 %	23	21	9.5 %	4.5	5.3	-15.3 %
SALT LAKE CITY	96	85	12.9 %	20	20	0.0 %	4.8	4.3	12.9 %
HELENA	20	14	42.9 %	7	7	0.0 %	2.9	2.0	42.9 %
CASPER	9	11	-18.2 %	7	7	0.0 %	1.3	1.6	-18.2 %
FARGO	4	9	-55.6 %	4	4	0.0 %	1.0	2.3	-55.6 %
SIOUX FALLS	2	7	-71.4 %	2	4	-50.0 %	1.0	1.8	-42.9 %
Region Total	234	237	-1.3 %	38	37	2.7 %	6.2	6.4	-3.9 %
Southeast/Caribbean									
MIAMI	173	129	34.1 %	41	34	20.6 %	4.2	3.8	11.2 %
GREENSBORO	127	137	-7.3 %	24	20	20.0 %	5.3	6.9	-22.7 %
ATLANTA	103	89	15.7 %	19	18	5.6 %	5.4	4.9	9.6 %
COLUMBIA	94	93	1.1 %	21	22	-4.5 %	4.5	4.2	5.9 %
TAMPA	74	79	-6.3 %	20	20	0.0 %	3.7	4.0	-6.3 %
JACKSONVILLE	65	55	18.2 %	18	18	0.0 %	3.6	3.1	18.2 %
BIRMINGHAM	59	52	13.5 %	15	10	50.0 %	3.9	5.2	-24.4 %
KNOXVILLE	54	43	25.6 %	16	15	6.7 %	3.4	2.9	17.7 %
ORLANDO	53	53	0.0 %	21	18	16.7 %	2.5	2.9	-14.3 %
LOUISVILLE	44	36	22.2 %	11	10	10.0 %	4.0	3.6	11.1 %
JACKSON	41	46	-10.9 %	9	7	28.6 %	4.6	6.6	-30.7 %
NASHVILLE	38	33	15.2 %	10	10	0.0 %	3.8	3.3	15.2 %
CARIBBEAN	24	56	-57.1 %	8	10	-20.0 %	3.0	5.6	-46.4 %
MEMPHIS	22	18	22.2 %	11	6	83.3 %	2.0	3.0	-33.3 %
Region Total	971	919	5.7 %	83	73	13.7 %	11.7	12.6	-7.1 %
Southwest									
HOUSTON	87	95	-8.4 %	17	19	-10.5 %	5.1	5.0	2.4 %
SAN ANTONIO	86	74	16.2 %	18	27	-33.3 %	4.8	2.7	74.3 %
FT. WORTH	75	67	11.9 %	19	20	-5.0 %	3.9	3.4	17.8 %
DALLAS	66	94	-29.8 %	19	30	-36.7 %	3.5	3.1	10.9 %
NEW ORLEANS	56	64	-12.5 %	13	16	-18.8 %	4.3	4.0	7.7 %
ALBUQUERQUE	43	40	7.5 %	11	14	-21.4 %	3.9	2.9	36.8 %
LITTLE ROCK	33	32	3.1 %	7	13	-46.2 %	4.7	2.5	91.5 %
TULSA	31	22	40.9 %	8	9	-11.1 %	3.9	2.4	58.5 %
OKLAHOMA CITY	30	33	-9.1 %	10	11	-9.1 %	3.0	3.0	0.0 %
LUBBOCK	28	30	-6.7 %	7	14	-50.0 %	4.0	2.1	86.7 %
SHREVEPORT	19	10	90.0 %	7	6	16.7 %	2.7	1.7	62.9 %
Region Total	554	561	-1.2 %	47	62	-24.2 %	11.8	9.0	30.3 %
Grand Total	4,946	5,061	-2.3 %	225	243	-7.4 %	22.0	20.8	5.5 %

Analyze your top competitors and leverage the competitive strategies that work for them. Call us for a free, no obligation, Competitive Landscape Report at (682) 651-5632.

Top 100 Lenders - Year to Date

Rank	Lender	Vol 2015	Vol 2014	Chg %	Mkt Share 2015	Mkt Share 2014	Chg %	Top State
1	AMERICAN ADVISORS GROUP	1219	734	66 %	24.6 %	14.5 %	70 %	CA
2	RMS/SECURITY ONE LENDING	645	954	-32 %	13.0 %	18.9 %	-31 %	CA
3	ONE REVERSE MORTGAGE LLC	461	470	-2 %	9.3 %	9.3 %	0 %	TX
4	URBAN FINANCIAL OF AMERI	381	351	9 %	7.7 %	6.9 %	11 %	CA
5	LIBERTY HOME EQUITY SOLU	258	201	28 %	5.2 %	4.0 %	31 %	CA
6	REVERSE MORTGAGE FUNDING	179	0		3.6 %	0.0 %		CA
7	PROFICIO MORTGAGE VENTUR	128	209	-39 %	2.6 %	4.1 %	-37 %	CA
8	UNITED NORTHERN MORTGAGE	107	36	197 %	2.2 %	0.7 %	204 %	NY
9	LIVE WELL FINANCIAL INC	106	23	361 %	2.1 %	0.5 %	372 %	CA
10	THE MONEY STORE	72	2	3,500 %	1.5 %	0.0 %	3,584 %	NY
11	CHERRY CREEK MORTGAGE CO	71	44	61 %	1.4 %	0.9 %	65 %	UT
12	MAVERICK FUNDING CORP	67	36	86 %	1.4 %	0.7 %	90 %	CA
13	SUN WEST MORTGAGE CO INC	59	78	-24 %	1.2 %	1.5 %	-23 %	CA
14	NET EQUITY FINANCIAL INC	57	31	84 %	1.2 %	0.6 %	88 %	CA
15	OPEN MORTGAGE LLC	49	59	-17 %	1.0 %	1.2 %	-15 %	CA
16	PLAZA HOME MORTGAGE INC	48	59	-19 %	1.0 %	1.2 %	-17 %	CA
17	M & T BANK	47	50	-6 %	1.0 %	1.0 %	-4 %	NY
18	HIGH TECH LENDING INC	43	91	-53 %	0.9 %	1.8 %	-52 %	CA
19	ADVISORS MORTGAGE GROUP	33	16	106 %	0.7 %	0.3 %	111 %	CA
20	THE FEDERAL SAVINGS BANK	32	3	967 %	0.6 %	0.1 %	991 %	CA
21	PEOPLES BANK	31	27	15 %	0.6 %	0.5 %	17 %	CA
22	FIRSTBANK	31	19	63 %	0.6 %	0.4 %	67 %	TN
23	MCM HOLDINGS INC	30	12	150 %	0.6 %	0.2 %	156 %	FL
24	SUN AMERICAN MORTGAGE CO	24	14	71 %	0.5 %	0.3 %	75 %	AZ
25	TOWNEBANK	23	39	-41 %	0.5 %	0.8 %	-40 %	VA
26	UNIVERSAL LENDING CORPOR	21	4	425 %	0.4 %	0.1 %	437 %	CO
27	360 MORTGAGE GROUP	20	0		0.4 %	0.0 %		CA
28	GMFS LLC	20	36	-44 %	0.4 %	0.7 %	-43 %	TX
29	AMERICAN NATIONWIDE MORT	19	11	73 %	0.4 %	0.2 %	77 %	VA
30	AMERICAN PACIFIC MORTGAG	18	35	-49 %	0.4 %	0.7 %	-47 %	CA
31	UNITED SOUTHWEST MORTGAG	15	20	-25 %	0.3 %	0.4 %	-23 %	CA
32	TOP FLITE FINANCIAL INC	13	9	44 %	0.3 %	0.2 %	48 %	WI
33	FIRSTAR BANK NA	13	28	-54 %	0.3 %	0.6 %	-52 %	OK
34	EASTERN BANK	11	3	267 %	0.2 %	0.1 %	275 %	MA
35	VANGUARD FUNDING LLC	10	12	-17 %	0.2 %	0.2 %	-15 %	NY
36	SOUTHPOINT FINANCIAL SER	10	7	43 %	0.2 %	0.1 %	46 %	GA
37	HOMEOWNERS MORTGAGE ENTE	10	8	25 %	0.2 %	0.2 %	28 %	NC
38	FRANKLIN FIRST FINANCIAL	10	11	-9 %	0.2 %	0.2 %	-7 %	NY
39	SOUTHERN TRUST MORTGAGE	10	16	-38 %	0.2 %	0.3 %	-36 %	VA
40	NORTH AMERICAN SAVINGS B	10	7	43 %	0.2 %	0.1 %	46 %	FL
41	GENERATION MORTGAGE COMP	9	226	-96 %	0.2 %	4.5 %	-96 %	IN
42	GEORGETOWN MORTGAGE	9	3	200 %	0.2 %	0.1 %	207 %	TX
43	LAND-HOME FINANCIAL SERV	9	6	50 %	0.2 %	0.1 %	53 %	CA
44	NATIONWIDE EQUITIES CORP	9	41	-78 %	0.2 %	0.8 %	-78 %	NY
45	DOLLAR BANK FSB	9	14	-36 %	0.2 %	0.3 %	-34 %	OH
46	RESIDENTIAL HOME FUNDING	9	3	200 %	0.2 %	0.1 %	207 %	NJ
47	ASPIRE FINANCIAL INC	8	15	-47 %	0.2 %	0.3 %	-45 %	TX
48	AMERICA FIRST FEDERAL CR	8	5	60 %	0.2 %	0.1 %	64 %	UT
49	VIP MORTGAGE INC	8	9	-11 %	0.2 %	0.2 %	-9 %	AZ
50	HOMESTEAD FUNDING CORP	8	6	33 %	0.2 %	0.1 %	36 %	NY

Rank	Lender	Vol 2015	Vol 2014	Chg %	Mkt Share 2015	Mkt Share 2014	Chg %	Top State
51	CIRCLE MORTGAGE CORPORAT	8	8	0 %	0.2 %	0.2 %	2 %	FL
52	MONEY HOUSE INC	8	26	-69 %	0.2 %	0.5 %	-69 %	ZZ
53	BANK OF ENGLAND	8	9	-11 %	0.2 %	0.2 %	-9 %	FL
54	GATEWAY FUNDING DIVERSIF	7	4	75 %	0.1 %	0.1 %	79 %	PA
55	VAN DYK MORTGAGE CORPORA	7	10	-30 %	0.1 %	0.2 %	-28 %	OH
56	MAS ASSOCIATES LLC	7	12	-42 %	0.1 %	0.2 %	-40 %	MD
57	BROKER SOLUTIONS INC	7	6	17 %	0.1 %	0.1 %	19 %	CA
58	LENOX FINANCIAL MORTGAGE	7	1	600 %	0.1 %	0.0 %	616 %	TX
59	SIERRA PACIFIC MORTGAGE	6	2	200 %	0.1 %	0.0 %	207 %	WA
60	MOUNTAIN AMERICA CREDIT	6	0		0.1 %	0.0 %		UT
61	JAMES B NUTTER AND COMPA	6	2	200 %	0.1 %	0.0 %	207 %	KS
62	MORTGAGESHOP LLC	6	23	-74 %	0.1 %	0.5 %	-73 %	VA
63	ROYAL UNITED MORTGAGE LL	6	6	0 %	0.1 %	0.1 %	2 %	NJ
64	FULTON BANK NA	6	3	100 %	0.1 %	0.1 %	105 %	PA
65	NEW AMERICAN MORTGAGE LL	6	3	100 %	0.1 %	0.1 %	105 %	VA
66	PACIFIC RESIDENTIAL MORT	6	4	50 %	0.1 %	0.1 %	53 %	OR
67	SIMONICH CORPORATION	6	7	-14 %	0.1 %	0.1 %	-12 %	CA
68	REPUBLIC MORTGAGE HOME L	5	0		0.1 %	0.0 %		UT
69	GREAT PLAINS NATIONAL BA	5	0		0.1 %	0.0 %		DE
70	UNITED MORTGAGE CORP	5	1	400 %	0.1 %	0.0 %	412 %	NY
71	VIG MORTGAGE CORP	5	7	-29 %	0.1 %	0.1 %	-27 %	ZZ
72	SENIOR MORTGAGE BANKERS	5	8	-38 %	0.1 %	0.2 %	-36 %	ZZ
73	MEADOWBROOK FINANCIAL MO	5	2	150 %	0.1 %	0.0 %	156 %	NY
74	AMERICAN FINANCIAL NETWO	5	3	67 %	0.1 %	0.1 %	71 %	CA
75	GERSHMAN INVESTMENT CORP	5	4	25 %	0.1 %	0.1 %	28 %	MO
76	CHRISTENSEN FINANCIAL IN	5	9	-44 %	0.1 %	0.2 %	-43 %	FL
77	COLONIAL SAVINGS FA	5	1	400 %	0.1 %	0.0 %	412 %	TX
78	NATIONS LENDING CORP	5	0		0.1 %	0.0 %		NJ
79	PEOPLES HOME EQUITY INC	5	1	400 %	0.1 %	0.0 %	412 %	TN
80	CITY FIRST MTG SERVICES	4	0		0.1 %	0.0 %		FL
81	YADKIN VALLEY BANK AND T	4	0		0.1 %	0.0 %		NC
82	ODYSEY FUNDING LLC	4	0		0.1 %	0.0 %		PA
83	FLAHERTY FUNDING CORP	4	2	100 %	0.1 %	0.0 %	105 %	VA
84	AMERICAN FIDELITY MTG SE	4	0		0.1 %	0.0 %		IL
85	COBALT MORTGAGE INC	4	3	33 %	0.1 %	0.1 %	36 %	WA
86	LEADER ONE FINANCIAL COR	4	19	-79 %	0.1 %	0.4 %	-78 %	MN
87	MCS MORTGAGE BANKERS INC	4	5	-20 %	0.1 %	0.1 %	-18 %	NY
88	SUCCESS MORTGAGE PARTNER	4	19	-79 %	0.1 %	0.4 %	-78 %	SC
89	SECURITYNATIONAL MORTGAG	4	6	-33 %	0.1 %	0.1 %	-32 %	UT
90	CENDERA FUNDING INC	4	2	100 %	0.1 %	0.0 %	105 %	TX
91	HAMILTON GROUP FUNDING I	4	4	0 %	0.1 %	0.1 %	2 %	FL
92	ACADEMY MORTGAGE CORPORA	4	2	100 %	0.1 %	0.0 %	105 %	UT
93	BERKSHIRE BANK	4	4	0 %	0.1 %	0.1 %	2 %	MA
94	MORTGAGE SERVICES III LL	4	19	-79 %	0.1 %	0.4 %	-78 %	WI
95	FIRST PRIORITY FINANCIAL	4	2	100 %	0.1 %	0.0 %	105 %	WA
96	EVOLVE BANK & TRUST	4	12	-67 %	0.1 %	0.2 %	-66 %	NY
97	SALEM FIVE MORTGAGE CO L	4	0		0.1 %	0.0 %		MA
98	EQUITY LOANS LLC	4	7	-43 %	0.1 %	0.1 %	-42 %	FL
99	WALLICK AND VOLK INC	4	1	300 %	0.1 %	0.0 %	309 %	AZ
100	BANK OF NORTH CAROLINA	4	4	0 %	0.1 %	0.1 %	2 %	NC

Paid Advertisement

Paid Advertisement

This ad space is available!

Please [contact us](#) for a rate sheet.



Your Reverse Mortgage Lending Partner. Putting the pieces together . . . Together.

Expand Your Business. Satisfy Your Clients.

Approved GNMA Issuer.
Cherry Creek Mortgage Co.,
Inc. NMLS #3001 dba 1st
Reverse Mortgage USA®.
All Rights Reserved. 3609 S.
Wadsworth Blvd., Suite 500
Lakewood, CO 80235.

If you are looking for a new investor relationship and additional liquidity in the secondary markets for all reverse mortgage products, please contact 1st Reverse Mortgage USA® at (877) 217-0166 or www.1strmusa.com

provided. Reverse Market Insight, Inc. makes no express or implied warranty as to the accuracy, adequacy, completeness, legality of the information. Reverse Market Insight, Inc. does not endorse any products or services advertised on this report. We also waive any liability of any loss or damage that may be incurred as a result of the use of such advertised products or services.

HECM Lenders (Retail & TPO)

Copyright 2015 © - Reverse Market Insight, Inc. All Rights Reserved.

visit us at: www.rm insight.net