

HECM Lenders (FHA Approved Only)

Industry Overview

HECMs Endorsed through April 2015

Next Release Date: Week 1 of June

Endorsement Growth Change

-3.1 %

Competition Growth

-5.7 %

Active Lender Change

-14

Figures above reflect change from prior month

PERFORMANCE

Rank/Region	05/14	06/14	07/14	08/14	09/14	10/14	11/14	12/14	01/15	02/15	03/15	04/15	Trend
1 Pacific/Hawaii	849	901	936	728	780	1,014	1,186	1,121	1,269	1,181	1,045	1,003	▼
2 Southeast/Caribbean	976	770	869	654	722	945	884	1,147	971	853	1,033	997	▼
3 Southwest	548	451	411	368	487	556	437	563	554	587	506	536	▲
4 Mid-Atlantic	540	435	423	409	422	582	466	498	486	475	466	463	▼
5 Midwest	436	395	417	324	375	504	406	535	461	459	440	388	▼
6 New York/New Jersey	400	355	374	291	332	470	376	369	454	436	446	420	▼
7 Rocky Mountain	214	175	176	129	210	235	177	228	234	226	222	217	▼
8 New England	227	180	171	151	167	232	161	191	215	173	159	193	▲
9 Northwest/Alaska	188	158	178	126	147	178	207	186	191	224	217	174	▼
10 Great Plains	120	107	137	76	120	136	110	104	111	133	106	106	↔
Total	4,498	3,927	4,092	3,256	3,762	4,852	4,410	4,942	4,946	4,747	4,640	4,497	▼

Find out where the top five markets are in your area by state, county or even zip code to help improve sales performance, market share and maximize opportunities.

Call us for a free briefing at (682) 651-5632.

*Paid Advertisement



Reverse Loans.
One Platform.
All Connected.



WWW.REVERSEVISION.COM | 858.433.4970 | CONNECT@REVERSEVISION.COM



(682) 651-5632
info@rminsight.net
www.rminsight.net

Interested in industry commentary, data and analysis? [CLICK HERE](#)
Subscribe to our [FREE ReverseIQ Newsletter](#) and [FREE Industry Reports](#)

Competition

Top 10 Lenders

Rank / Lender	05/14	06/14	07/14	08/14	09/14	10/14	11/14	12/14	01/15	02/15	03/15	04/15	Total	Trend
1 AMERICAN ADVISORS GROUP	1,382	1,008	1,069	779	1,050	1,208	1,040	1,162	1,219	1,132	1,155	1,078	13,282	▼
2 ONE REVERSE MORTGAGE LLC	396	402	372	392	395	443	370	540	461	501	487	439	5,198	▼
3 RMS/SECURITY ONE LENDING	316	403	381	326	219	454	418	497	645	392	362	423	4,836	▲
4 LIBERTY HOME EQUITY SOLUTIONS INC	248	335	296	166	372	314	314	271	258	264	390	307	3,535	▼
5 URBAN FINANCIAL OF AMERICA LLC	265	180	222	220	209	297	288	344	381	396	339	338	3,479	▼
6 REVERSE MORTGAGE FUNDING LLC	80	58	114	72	122	220	163	215	179	177	142	259	1,801	▲
7 PROFICIO MORTGAGE VENTURES LLC	148	112	117	135	111	143	133	159	128	103	119	106	1,514	▼
8 LIVE WELL FINANCIAL INC	111	76	97	74	88	107	119	133	106	150	139	161	1,361	▲
9 HOME POINT FINANCIAL CORPORATION	90	76	59	53	64	92	115	104	67	115	139	90	1,064	▼
10 GENERATION MORTGAGE COMPANY	108	96	115	64	92	100	73	69	9	19	3	4	752	▲
Top 10 SubTotal	3,144	2,746	2,842	2,281	2,722	3,378	3,033	3,494	3,453	3,249	3,275	3,205	36,822	▼
Industry Total	4,498	3,927	4,092	3,256	3,762	4,852	4,410	4,942	4,946	4,747	4,640	4,497	52,569	▼

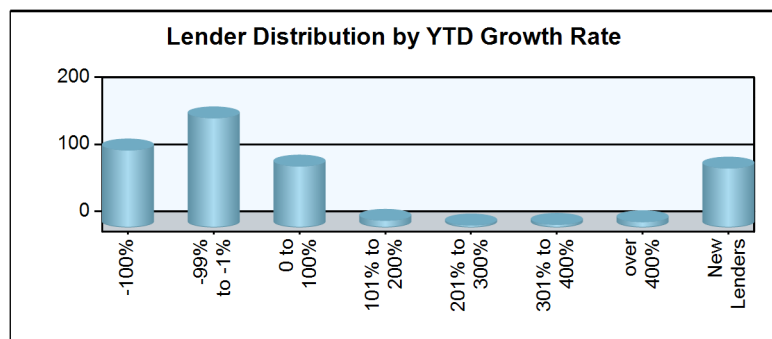
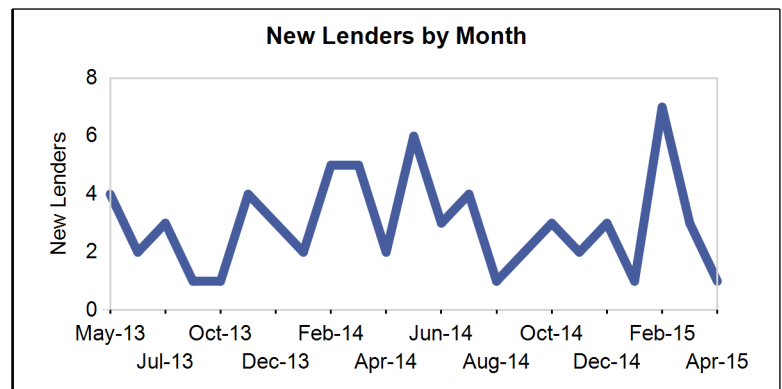
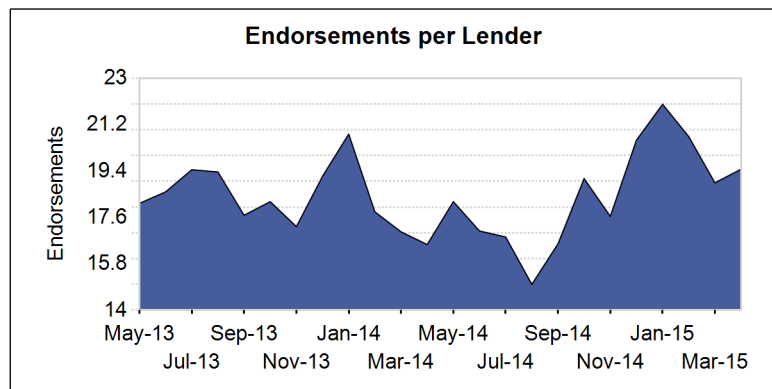
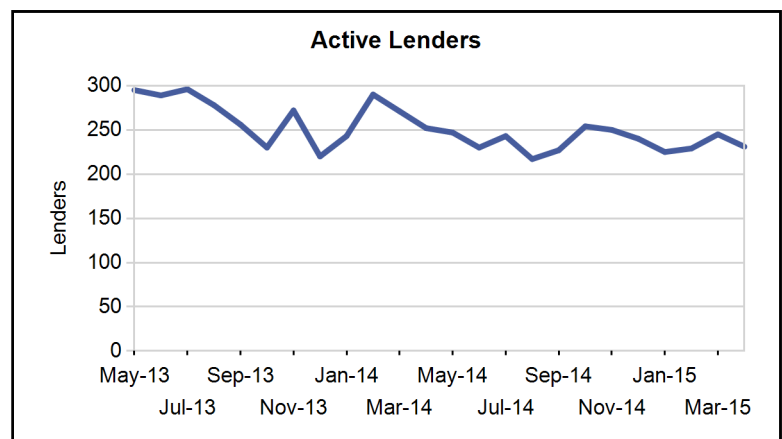
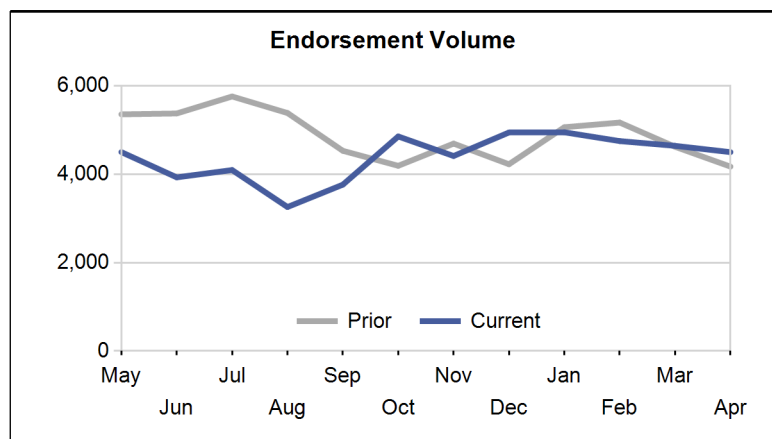

Paid Advertisement

This Ad Space is available.
Please see our [media kit](#) for more information.

Market Performance

Market	YTD Volume 2015	YTD Volume 2014	Chg %	Active Lenders 2015	Active Lenders 2014	Chg %	Volume / Lender 2015	Volume / Lender 2014	Chg %
Great Plains									
KANSAS CITY	125	124	0.8 %	21	19	10.5 %	2.7	2.7	-2.4 %
DES MOINES	104	121	-14.0 %	12	15	-20.0 %	3.6	4.2	-12.6 %
ST. LOUIS	94	118	-20.3 %	15	14	7.1 %	2.9	3.3	-10.4 %
TOPEKA	69	74	-6.8 %	15	17	-11.8 %	1.9	2.1	-7.7 %
OMAHA	64	50	28.0 %	13	13	0.0 %	2.4	2.1	15.1 %
Region Total	456	487	-6.4 %	33	37	-10.8 %	5.4	5.3	3.1 %
Mid-Atlantic									
PHILADELPHIA	526	639	-17.7 %	42	60	-30.0 %	5.0	5.0	-1.0 %
RICHMOND	471	483	-2.5 %	38	41	-7.3 %	4.9	4.7	5.4 %
BALTIMORE	296	328	-9.8 %	36	43	-16.3 %	3.8	3.7	2.0 %
WASH. D.C.	294	315	-6.7 %	34	41	-17.1 %	4.4	3.6	20.7 %
PITTSBURGH	158	194	-18.6 %	18	27	-33.3 %	3.3	3.4	-4.4 %
WILMINGTON	74	64	15.6 %	21	17	23.5 %	1.8	1.8	-1.1 %
CHARLESTON	71	70	1.4 %	12	13	-7.7 %	3.4	2.7	25.7 %
Region Total	1,890	2,093	-9.7 %	80	99	-19.2 %	9.5	8.5	11.5 %
Midwest									
CHICAGO	398	403	-1.2 %	38	38	0.0 %	4.7	4.8	-1.6 %
INDIANAPOLIS	229	231	-0.9 %	25	30	-16.7 %	4.0	3.5	16.1 %
CLEVELAND	200	176	13.6 %	23	24	-4.2 %	4.5	3.5	29.2 %
MILWAUKEE	176	212	-17.0 %	29	24	20.8 %	2.9	3.7	-22.5 %
MINN. ST. PAUL	148	203	-27.1 %	23	21	9.5 %	3.1	4.1	-24.3 %
GRAND RAPIDS	146	153	-4.6 %	15	19	-21.1 %	3.8	3.6	5.8 %
COLUMBUS	131	119	10.1 %	20	19	5.3 %	3.1	3.2	-3.2 %
DETROIT	124	133	-6.8 %	18	21	-14.3 %	2.8	2.9	-4.3 %
SPRINGFIELD	87	88	-1.1 %	15	20	-25.0 %	2.8	2.3	18.9 %
CINCINNATI	66	65	1.5 %	10	12	-16.7 %	2.6	2.5	4.4 %
FLINT	43	35	22.9 %	12	13	-7.7 %	1.9	1.8	6.5 %
Region Total	1,748	1,818	-3.9 %	83	87	-4.6 %	8.8	8.9	-1.1 %
New England									
BOSTON	299	431	-30.6 %	28	30	-6.7 %	5.0	6.5	-22.4 %
HARTFORD	214	278	-23.0 %	27	38	-28.9 %	3.6	3.7	-3.4 %
MANCHESTER	70	65	7.7 %	16	13	23.1 %	2.1	2.3	-8.8 %
BANGOR	68	130	-47.7 %	13	17	-23.5 %	2.5	3.4	-25.1 %
PROVIDENCE	48	66	-27.3 %	14	11	27.3 %	1.8	2.2	-18.9 %
BURLINGTON	41	50	-18.0 %	7	11	-36.4 %	2.6	2.6	0.0 %
Region Total	740	1,020	-27.5 %	46	63	-27.0 %	6.3	7.2	-12.0 %
New York/New Jersey									
NEW YORK	839	882	-4.9 %	51	51	0.0 %	6.6	6.7	-2.0 %
NEWARK	329	385	-14.5 %	48	50	-4.0 %	3.5	3.3	3.7 %
CAMDEN	258	296	-12.8 %	36	47	-23.4 %	3.1	3.2	-2.2 %
ALBANY	208	217	-4.1 %	31	24	29.2 %	2.8	3.7	-22.6 %
BUFFALO	122	119	2.5 %	17	13	30.8 %	3.4	4.1	-17.2 %
Region Total	1,756	1,899	-7.5 %	93	92	1.1 %	8.1	8.2	-0.8 %
Northwest/Alaska									
SEATTLE	327	351	-6.8 %	43	42	2.4 %	3.4	3.5	-3.4 %
PORTLAND	264	279	-5.4 %	38	40	-5.0 %	3.2	3.3	-4.8 %
BOISE	128	118	8.5 %	21	25	-16.0 %	2.9	2.3	24.9 %
SPOKANE	64	68	-5.9 %	21	22	-4.5 %	1.9	1.7	8.9 %
ANCHORAGE	23	21	9.5 %	6	5	20.0 %	1.8	2.5	-31.1 %
Region Total	806	837	-3.7 %	65	66	-1.5 %	5.3	5.4	-0.7 %
Pacific/Hawaii									
LOS ANGELES	1,076	991	8.6 %	64	68	-5.9 %	7.2	6.4	13.1 %

Market	YTD Volume 2015	YTD Volume 2014	Chg %	Active Lenders 2015	Active Lenders 2014	Chg %	Volume / Lender 2015	Volume / Lender 2014	Chg %
SANTA ANA	873	753	15.9 %	62	61	1.6 %	6.2	5.9	5.4 %
SAN FRANCISCO	771	683	12.9 %	55	56	-1.8 %	6.0	5.7	5.9 %
PHOENIX	496	480	3.3 %	39	35	11.4 %	5.2	5.4	-3.1 %
SAN DIEGO	353	395	-10.6 %	41	49	-16.3 %	4.1	4.2	-2.4 %
SACRAMENTO	339	384	-11.7 %	37	47	-21.3 %	3.8	3.9	-3.3 %
LAS VEGAS	194	145	33.8 %	20	21	-4.8 %	4.5	3.2	43.4 %
FRESNO	178	135	31.9 %	33	33	0.0 %	2.8	2.2	24.2 %
TUCSON	87	83	4.8 %	14	16	-12.5 %	2.6	2.8	-7.0 %
RENO	71	53	34.0 %	15	15	0.0 %	2.4	1.9	21.3 %
HONOLULU	60	87	-31.0 %	16	13	23.1 %	1.8	2.3	-21.6 %
Region Total	4,498	4,189	7.4 %	124	130	-4.6 %	14.8	12.8	15.6 %
Rocky Mountain									
DENVER	433	393	10.2 %	41	40	2.5 %	4.5	4.3	4.2 %
SALT LAKE CITY	328	348	-5.7 %	27	32	-15.6 %	4.2	4.5	-7.4 %
HELENA	72	90	-20.0 %	14	12	16.7 %	2.6	3.0	-12.7 %
CASPER	34	35	-2.9 %	12	13	-7.7 %	1.6	1.7	-8.0 %
SIOUX FALLS	18	20	-10.0 %	5	5	0.0 %	1.6	1.6	-1.3 %
FARGO	14	14	0.0 %	4	4	0.0 %	1.5	1.6	-4.0 %
Region Total	899	900	-0.1 %	64	61	4.9 %	5.9	6.2	-5.3 %
Southeast/Caribbean									
MIAMI	657	567	15.9 %	65	64	1.6 %	4.5	4.3	5.0 %
GREENSBORO	477	492	-3.0 %	32	27	18.5 %	6.0	6.6	-8.1 %
ATLANTA	400	350	14.3 %	30	34	-11.8 %	6.0	5.0	19.9 %
TAMPA	372	317	17.4 %	43	43	0.0 %	4.2	3.4	21.1 %
COLUMBIA	329	299	10.0 %	27	31	-12.9 %	4.2	3.8	9.4 %
ORLANDO	299	220	35.9 %	41	40	2.5 %	3.4	2.8	20.0 %
JACKSONVILLE	254	208	22.1 %	28	32	-12.5 %	3.9	3.3	15.8 %
BIRMINGHAM	241	241	0.0 %	25	21	19.0 %	4.2	5.1	-18.9 %
KNOXVILLE	180	201	-10.4 %	21	25	-16.0 %	3.6	3.7	-3.7 %
LOUISVILLE	157	149	5.4 %	18	19	-5.3 %	3.6	3.9	-8.0 %
CARIBBEAN	146	208	-29.8 %	13	17	-23.5 %	5.0	6.1	-18.2 %
JACKSON	141	154	-8.4 %	11	15	-26.7 %	4.8	4.5	4.6 %
NASHVILLE	133	147	-9.5 %	18	20	-10.0 %	3.3	3.4	-2.9 %
MEMPHIS	68	62	9.7 %	14	11	27.3 %	2.5	2.8	-11.9 %
Region Total	3,854	3,615	6.6 %	126	128	-1.6 %	12.8	11.2	14.5 %
Southwest									
HOUSTON	393	337	16.6 %	40	36	11.1 %	4.8	4.0	20.1 %
SAN ANTONIO	334	311	7.4 %	33	46	-28.3 %	4.1	3.5	15.6 %
DALLAS	280	331	-15.4 %	34	41	-17.1 %	3.8	3.3	13.1 %
FT. WORTH	257	276	-6.9 %	31	35	-11.4 %	3.4	3.8	-9.2 %
NEW ORLEANS	239	239	0.0 %	23	25	-8.0 %	4.3	4.1	5.2 %
ALBUQUERQUE	140	131	6.9 %	24	25	-4.0 %	3.2	2.4	35.9 %
LUBBOCK	127	108	17.6 %	19	27	-29.6 %	3.0	2.1	41.3 %
LITTLE ROCK	125	145	-13.8 %	15	16	-6.3 %	3.7	3.9	-3.9 %
OKLAHOMA CITY	114	109	4.6 %	16	15	6.7 %	3.1	3.1	0.0 %
TULSA	111	103	7.8 %	14	15	-6.7 %	3.3	3.0	11.0 %
SHREVEPORT	63	67	-6.0 %	10	17	-41.2 %	2.2	2.0	13.8 %
Region Total	2,183	2,157	1.2 %	83	84	-1.2 %	11.1	9.8	12.9 %
Grand Total	18,830	19,015	-1.0 %	367	394	-6.9 %	20.3	18.1	12.3 %

Analyze your top competitors and leverage the competitive strategies that work for them. Call us for a free, no obligation, Competitive Landscape Report at (682) 651-5632.

Top 100 Lenders - Year to Date

Rank	Lender	Vol 2015	Vol 2014	Chg %	Mkt Share 2015	Mkt Share 2014	Chg %	Top State
1	AMERICAN ADVISORS GROUP	4584	3471	32 %	24.3 %	18.3 %	33 %	CA
2	ONE REVERSE MORTGAGE LLC	1888	1642	15 %	10.0 %	8.6 %	16 %	TX
3	RMS/SECURITY ONE LENDING	1822	2093	-13 %	9.7 %	11.0 %	-12 %	CA
4	URBAN FINANCIAL OF AMERI	1454	1324	10 %	7.7 %	7.0 %	11 %	CA
5	LIBERTY HOME EQUITY SOLU	1219	2344	-48 %	6.5 %	12.3 %	-47 %	CA
6	REVERSE MORTGAGE FUNDING	757	33	2,194 %	4.0 %	0.2 %	2,216 %	CA
7	LIVE WELL FINANCIAL INC	556	146	281 %	3.0 %	0.8 %	285 %	CA
8	PROFICIO MORTGAGE VENTUR	456	679	-33 %	2.4 %	3.6 %	-32 %	CA
9	HOME POINT FINANCIAL COR	411	149	176 %	2.2 %	0.8 %	179 %	CA
10	UNITED NORTHERN MORTGAGE	305	147	107 %	1.6 %	0.8 %	110 %	NY
11	NET EQUITY FINANCIAL INC	241	174	39 %	1.3 %	0.9 %	40 %	CA
12	OPEN MORTGAGE LLC	236	136	74 %	1.3 %	0.7 %	75 %	CA
13	HIGH TECH LENDING INC	219	144	52 %	1.2 %	0.8 %	54 %	CA
14	CHERRY CREEK MORTGAGE CO	193	156	24 %	1.0 %	0.8 %	25 %	UT
15	PLAZA HOME MORTGAGE INC	178	147	21 %	0.9 %	0.8 %	22 %	CA
16	SUN WEST MORTGAGE CO INC	160	174	-8 %	0.8 %	0.9 %	-7 %	CA
17	NATIONWIDE EQUITIES CORP	142	114	25 %	0.8 %	0.6 %	26 %	NY
18	M & T BANK	140	139	1 %	0.7 %	0.7 %	2 %	NY
19	THE MONEY STORE	138	17	712 %	0.7 %	0.1 %	720 %	NY
20	FIRSTBANK	135	114	18 %	0.7 %	0.6 %	20 %	FL
21	ADVISORS MORTGAGE GROUP	127	101	26 %	0.7 %	0.5 %	27 %	CA
22	THE FEDERAL SAVINGS BANK	126	26	385 %	0.7 %	0.1 %	389 %	CA
23	MCM HOLDINGS INC	105	81	30 %	0.6 %	0.4 %	31 %	FL
24	PEOPLES BANK	92	56	64 %	0.5 %	0.3 %	66 %	CA
25	GMFS LLC	91	128	-29 %	0.5 %	0.7 %	-28 %	TX
26	AMERICAN PACIFIC MORTGAG	81	84	-4 %	0.4 %	0.4 %	-3 %	CA
27	MONEY HOUSE INC	78	108	-28 %	0.4 %	0.6 %	-27 %	ZZ
28	SUN AMERICAN MORTGAGE CO	76	43	77 %	0.4 %	0.2 %	78 %	AZ
29	UNITED SOUTHWEST MORTGAG	73	56	30 %	0.4 %	0.3 %	32 %	CA
30	TOWNEBANK	69	116	-41 %	0.4 %	0.6 %	-40 %	VA
31	AMERICAN NATIONWIDE MORT	52	33	58 %	0.3 %	0.2 %	59 %	VA
32	HOMEOWNERS MORTGAGE ENTE	48	29	66 %	0.3 %	0.2 %	67 %	NC
33	UNIVERSAL LENDING CORPOR	48	27	78 %	0.3 %	0.1 %	80 %	CO
34	FIRSTAR BANK NA	47	77	-39 %	0.2 %	0.4 %	-38 %	OK
35	NORTH AMERICAN SAVINGS B	46	79	-42 %	0.2 %	0.4 %	-41 %	KS
36	GEORGETOWN MORTGAGE	46	25	84 %	0.2 %	0.1 %	86 %	TX
37	TOP FLITE FINANCIAL INC	44	64	-31 %	0.2 %	0.3 %	-31 %	WI
38	SUCCESS MORTGAGE PARTNER	41	42	-2 %	0.2 %	0.2 %	-1 %	MI
39	BROKER SOLUTIONS INC	39	20	95 %	0.2 %	0.1 %	97 %	CA
40	FRANKLIN FIRST FINANCIAL	37	21	76 %	0.2 %	0.1 %	78 %	NY
41	MORTGAGESHOP LLC	36	73	-51 %	0.2 %	0.4 %	-50 %	VA
42	SOUTHERN TRUST MORTGAGE	36	66	-45 %	0.2 %	0.3 %	-45 %	VA
43	GENERATION MORTGAGE COMP	35	721	-95 %	0.2 %	3.8 %	-95 %	IN
44	SENIOR MORTGAGE BANKERS	34	37	-8 %	0.2 %	0.2 %	-7 %	ZZ
45	AMERICA FIRST FEDERAL CR	34	28	21 %	0.2 %	0.1 %	23 %	UT
46	BANK OF ENGLAND	33	36	-8 %	0.2 %	0.2 %	-7 %	FL
47	VANGUARD FUNDING LLC	32	34	-6 %	0.2 %	0.2 %	-5 %	NY
48	FULTON BANK NA	30	37	-19 %	0.2 %	0.2 %	-18 %	PA
49	LAND-HOME FINANCIAL SERV	30	25	20 %	0.2 %	0.1 %	21 %	CA
50	RESIDENTIAL HOME FUNDING	28	35	-20 %	0.1 %	0.2 %	-19 %	NY

Rank	Lender	Vol 2015	Vol 2014	Chg %	Mkt Share 2015	Mkt Share 2014	Chg %	Top State
51	VAN DYK MORTGAGE CORPORA	27	29	-7 %	0.1 %	0.2 %	-6 %	OH
52	GATEWAY FUNDING DIVERSIF	26	39	-33 %	0.1 %	0.2 %	-33 %	PA
53	LENEX FINANCIAL MORTGAGE	26	19	37 %	0.1 %	0.1 %	38 %	TX
54	MEADOWBROOK FINANCIAL MO	26	12	117 %	0.1 %	0.1 %	119 %	NY
55	HOMESTEAD FUNDING CORP	25	16	56 %	0.1 %	0.1 %	58 %	NY
56	US MORTGAGE CORPORATION	25	4	525 %	0.1 %	0.0 %	531 %	NY
57	ASPIRE FINANCIAL INC	25	44	-43 %	0.1 %	0.2 %	-43 %	TX
58	MOUNTAIN AMERICA CREDIT	25	15	67 %	0.1 %	0.1 %	68 %	UT
59	YADKIN VALLEY BANK AND T	24	13	85 %	0.1 %	0.1 %	86 %	NC
60	VIP MORTGAGE INC	24	22	9 %	0.1 %	0.1 %	10 %	AZ
61	GATEWAY BANK MORTGAGE	23	34	-32 %	0.1 %	0.2 %	-32 %	NC
62	EVOLVE BANK & TRUST	23	38	-39 %	0.1 %	0.2 %	-39 %	NY
63	PACIFIC RESIDENTIAL MORT	23	15	53 %	0.1 %	0.1 %	55 %	OR
64	EASTERN BANK	22	43	-49 %	0.1 %	0.2 %	-48 %	MA
65	360 MORTGAGE GROUP	22	0		0.1 %	0.0 %		CA
66	SOUTHPOINT FINANCIAL SER	22	17	29 %	0.1 %	0.1 %	31 %	FL
67	GERSHMAN INVESTMENT CORP	22	24	-8 %	0.1 %	0.1 %	-7 %	MO
68	CIRCLE MORTGAGE CORPORAT	22	26	-15 %	0.1 %	0.1 %	-15 %	FL
69	WHOLESALE CAPITAL CORP	21	15	40 %	0.1 %	0.1 %	41 %	CA
70	BANK OF MAUMEE	21	0		0.1 %	0.0 %		CA
71	ODYSSEY FUNDING LLC	21	0		0.1 %	0.0 %		MD
72	GUARANTEED RATE INC	21	24	-13 %	0.1 %	0.1 %	-12 %	CA
73	SIMONICH CORPORATION	20	30	-33 %	0.1 %	0.2 %	-33 %	CA
74	SECURITYNATIONAL MORTGAG	20	23	-13 %	0.1 %	0.1 %	-12 %	UT
75	DOLLAR BANK FSB	20	39	-49 %	0.1 %	0.2 %	-48 %	PA
76	MANN MORTGAGE LLC	19	41	-54 %	0.1 %	0.2 %	-53 %	ID
77	FIRST PRIORITY FINANCIAL	19	29	-34 %	0.1 %	0.2 %	-34 %	WA
78	BANK OF NORTH CAROLINA	19	16	19 %	0.1 %	0.1 %	20 %	NC
79	BANC OF CALIFORNIA NA	18	0		0.1 %	0.0 %		CA
80	NEW AMERICAN MORTGAGE LL	18	10	80 %	0.1 %	0.1 %	82 %	VA
81	BERKSHIRE BANK	18	28	-36 %	0.1 %	0.1 %	-35 %	MA
82	MAS ASSOCIATES LLC	18	41	-56 %	0.1 %	0.2 %	-56 %	MD
83	CHRISTENSEN FINANCIAL IN	18	36	-50 %	0.1 %	0.2 %	-50 %	FL
84	PEOPLES HOME EQUITY INC	18	20	-10 %	0.1 %	0.1 %	-9 %	TN
85	MORTGAGE SERVICES III LL	17	68	-75 %	0.1 %	0.4 %	-75 %	WI
86	HAMILTON GROUP FUNDING I	16	16	0 %	0.1 %	0.1 %	1 %	FL
87	PRIMARY RESIDENTIAL MORT	15	20	-25 %	0.1 %	0.1 %	-24 %	NM
88	ROYAL UNITED MORTGAGE LL	15	18	-17 %	0.1 %	0.1 %	-16 %	FL
89	BANNER BANK	15	2	650 %	0.1 %	0.0 %	657 %	WA
90	CBC NATIONAL BANK	15	7	114 %	0.1 %	0.0 %	116 %	ME
91	AMERICAN FIDELITY MTG SE	14	11	27 %	0.1 %	0.1 %	29 %	IL
92	AMERICAN FINANCIAL NETWO	14	9	56 %	0.1 %	0.0 %	57 %	CA
93	VIG MORTGAGE CORP	13	20	-35 %	0.1 %	0.1 %	-34 %	ZZ
94	JAMES B NUTTER AND COMPA	13	17	-24 %	0.1 %	0.1 %	-23 %	KS
95	NATIONS LENDING CORP	13	10	30 %	0.1 %	0.1 %	31 %	NJ
96	SIERRA PACIFIC MORTGAGE	13	14	-7 %	0.1 %	0.1 %	-6 %	CA
97	FLAHERTY FUNDING CORP	13	9	44 %	0.1 %	0.0 %	46 %	VA
98	SALEM FIVE MORTGAGE CO L	13	13	0 %	0.1 %	0.1 %	1 %	MA
99	REPUBLIC MORTGAGE HOME L	13	6	117 %	0.1 %	0.0 %	119 %	UT
100	UNITED MORTGAGE CORP	13	2	550 %	0.1 %	0.0 %	556 %	NY

Paid Advertisement

This ad space is available!
Please [contact us](#) for a rate sheet.

Paid Advertisement



Your Reverse Mortgage Lending Partner. Putting the pieces together . . . Together.

Expand Your Business. Satisfy Your Clients.

Approved GNMA Issuer.
Cherry Creek Mortgage Co.,
Inc. NMLS #3001 dba 1st
Reverse Mortgage USA®.
All Rights Reserved. 3609 S.
Wadsworth Blvd., Suite 500
Lakewood, CO 80235.

If you are looking for a new investor relationship and additional liquidity in the secondary markets for all reverse mortgage products, please contact 1st Reverse Mortgage USA® at (877) 217-0166 or www.1strmusa.com

provided, Reverse Market Insight, Inc. makes no express or implied warranty as to the accuracy, adequacy, completeness, legality of the information. Reverse Market Insight, Inc. does not endorse any products or services advertised on this report. We also waive any liability of any loss or damage that may be incurred as a result of the use of such advertised products or services.

HECM Lenders (Retail & TPO)

Copyright 2015 © - Reverse Market Insight, Inc. All Rights Reserved.

visit us at: www.rm insight.net