

HECM Lenders (FHA Approved Only)

Industry Overview

HECMs Endorsed through May 2015

Next Release Date: Week 1 of July

Endorsement Growth Change

-5.0 %

Competition Growth

-2.6 %

Active Lender Change

-6

Figures above reflect change from prior month

PERFORMANCE

Rank/Region	06/14	07/14	08/14	09/14	10/14	11/14	12/14	01/15	02/15	03/15	04/15	05/15	Trend
1 Pacific/Hawaii	901	936	728	780	1,014	1,186	1,121	1,269	1,181	1,045	1,003	996	▼
2 Southeast/Caribbean	770	869	654	722	945	884	1,147	971	853	1,033	997	1,007	▲
3 Southwest	451	411	368	487	556	437	563	554	587	506	536	441	▼
4 Mid-Atlantic	435	423	409	422	582	466	498	486	475	466	463	422	▼
5 Midwest	395	417	324	375	504	406	535	461	459	440	388	406	▲
6 New York/New Jersey	355	374	291	332	470	376	369	454	436	446	420	429	▲
7 Rocky Mountain	175	176	129	210	235	177	228	234	226	222	217	177	▼
8 New England	180	171	151	167	232	161	191	215	173	159	193	155	▼
9 Northwest/Alaska	158	178	126	147	178	207	186	191	224	217	174	154	▼
10 Great Plains	107	137	76	120	136	110	104	111	133	106	106	86	▼
Total	3,927	4,092	3,256	3,762	4,852	4,410	4,942	4,946	4,747	4,640	4,497	4,273	▼

Find out where the top five markets are in your area by state, county or even zip code to help improve sales performance, market share and maximize opportunities.

Call us for a free briefing at (682) 651-5632.

*Paid Advertisement



Reverse Loans.
One Platform.
All Connected.



WWW.REVERSEVISION.COM | 858.433.4970 | CONNECT@REVERSEVISION.COM

REVERSE MARKET
INSIGHT

(682) 651-5632
info@rminsight.net
www.rminsight.net

Interested in industry commentary, data and analysis? [CLICK HERE](#)
Subscribe to our [FREE ReverseIQ Newsletter](#) and [FREE Industry Reports](#)

Competition

Top 10 Lenders

Rank / Lender	06/14	07/14	08/14	09/14	10/14	11/14	12/14	01/15	02/15	03/15	04/15	05/15	Total	Trend
1 AMERICAN ADVISORS GROUP	1,008	1,069	779	1,050	1,208	1,040	1,162	1,219	1,132	1,155	1,078	1,010	12,910	▼
2 ONE REVERSE MORTGAGE LLC	402	372	392	395	443	370	540	461	501	487	439	518	5,320	▲
3 RMS/SECURITY ONE LENDING	403	381	326	219	454	418	497	645	392	362	423	244	4,764	▼
4 LIBERTY HOME EQUITY SOLUTIONS INC	335	296	166	372	314	314	271	258	264	390	307	321	3,608	▲
5 URBAN FINANCIAL OF AMERICA LLC	180	222	220	209	297	288	344	381	396	339	338	270	3,484	▼
6 REVERSE MORTGAGE FUNDING LLC	58	114	72	122	220	163	215	179	177	142	259	165	1,886	▼
7 PROFICIO MORTGAGE VENTURES LLC	112	117	135	111	143	133	159	128	103	119	106	110	1,476	▲
8 LIVE WELL FINANCIAL INC	76	97	74	88	107	119	133	106	150	139	161	173	1,423	▲
9 HOME POINT FINANCIAL CORPORATION	76	59	53	64	92	115	104	67	115	139	90	96	1,070	▲
10 UNITED NORTHERN MORTGAGE BANKERS LTD	37	44	30	35	67	78	61	107	80	58	60	74	731	▲
Top 10 SubTotal	2,687	2,771	2,247	2,665	3,345	3,038	3,486	3,551	3,310	3,330	3,261	2,981	36,672	▼
Industry Total	3,927	4,092	3,256	3,762	4,852	4,410	4,942	4,946	4,747	4,640	4,497	4,273	52,344	▼

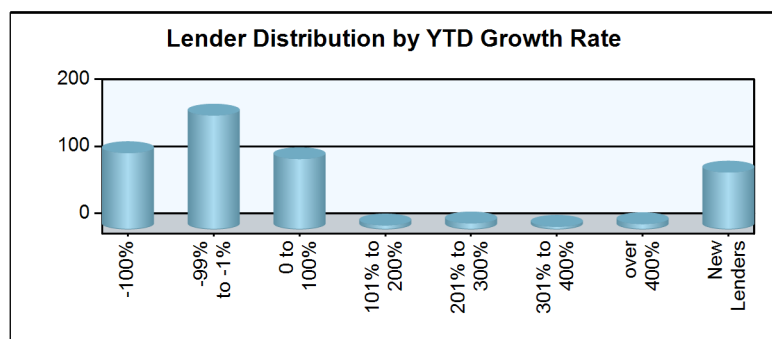
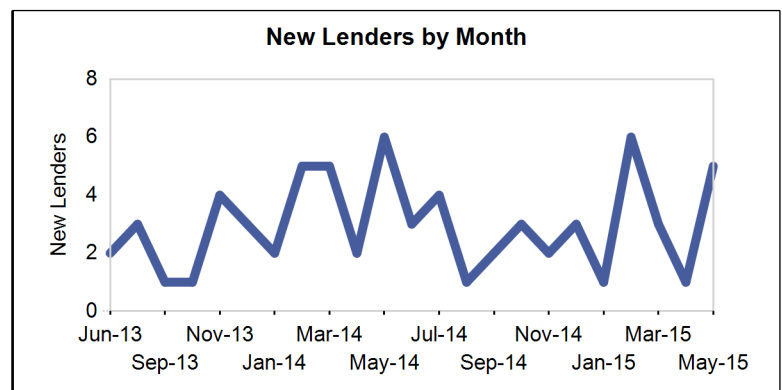
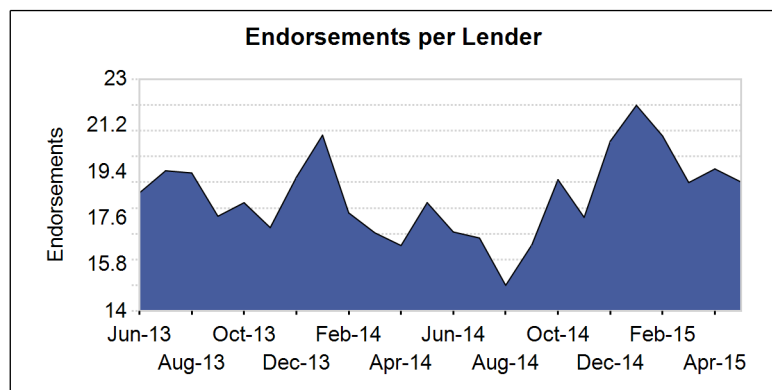
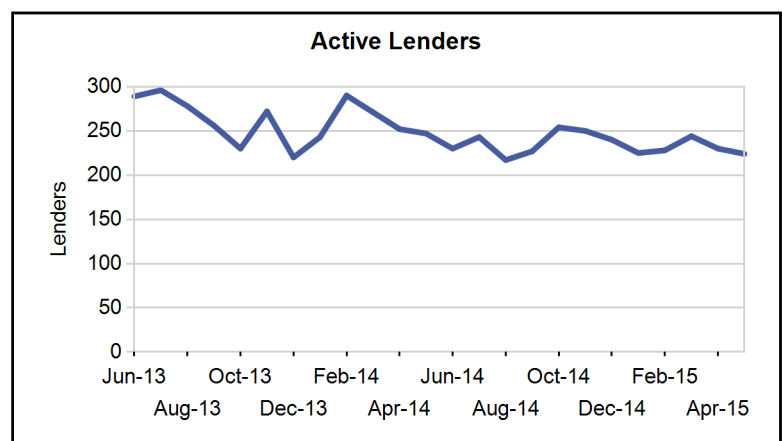
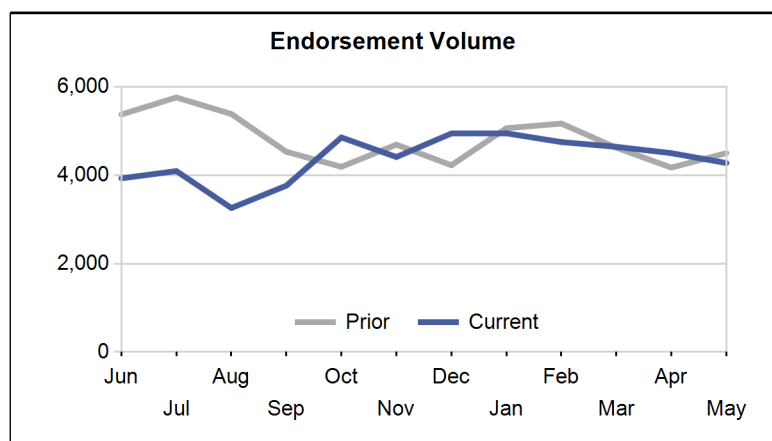

Paid Advertisement

This Ad Space is available.
Please see our [media kit](#) for more information.

Market Performance

Market	YTD Volume 2015	YTD Volume 2014	Chg %	Active Lenders 2015	Active Lenders 2014	Chg %	Volume / Lender 2015	Volume / Lender 2014	Chg %
Great Plains									
KANSAS CITY	148	154	-3.9 %	22	20	10.0 %	2.9	2.8	4.0 %
DES MOINES	118	149	-20.8 %	13	17	-23.5 %	3.3	4.1	-19.8 %
ST. LOUIS	108	148	-27.0 %	15	19	-21.1 %	2.7	3.1	-12.0 %
TOPEKA	87	98	-11.2 %	17	18	-5.6 %	2.0	2.6	-24.2 %
OMAHA	81	58	39.7 %	14	13	7.7 %	2.3	2.0	15.5 %
Region Total	542	607	-10.7 %	35	41	-14.6 %	5.2	5.4	-3.9 %
Mid-Atlantic									
PHILADELPHIA	647	809	-20.0 %	47	62	-24.2 %	4.9	5.3	-7.0 %
RICHMOND	561	603	-7.0 %	39	44	-11.4 %	4.7	4.8	-1.2 %
WASH. D.C.	371	406	-8.6 %	36	45	-20.0 %	4.6	3.8	22.1 %
BALTIMORE	362	416	-13.0 %	37	47	-21.3 %	3.8	3.9	-2.4 %
PITTSBURGH	196	229	-14.4 %	22	28	-21.4 %	3.1	3.4	-8.1 %
WILMINGTON	89	78	14.1 %	21	19	10.5 %	1.8	1.8	0.5 %
CHARLESTON	86	92	-6.5 %	12	13	-7.7 %	3.4	2.8	24.2 %
Region Total	2,312	2,633	-12.2 %	86	104	-17.3 %	9.3	8.8	6.2 %
Midwest									
CHICAGO	487	501	-2.8 %	45	41	9.8 %	4.4	4.7	-6.2 %
INDIANAPOLIS	298	281	6.0 %	27	33	-18.2 %	4.1	3.3	25.5 %
CLEVELAND	246	216	13.9 %	25	27	-7.4 %	4.4	3.3	32.2 %
MILWAUKEE	216	256	-15.6 %	29	24	20.8 %	3.2	3.8	-17.1 %
GRAND RAPIDS	179	185	-3.2 %	17	21	-19.0 %	3.8	3.6	5.2 %
MINN. ST. PAUL	179	248	-27.8 %	24	22	9.1 %	3.1	4.1	-22.6 %
DETROIT	159	163	-2.5 %	17	24	-29.2 %	3.1	2.8	8.5 %
COLUMBUS	151	151	0.0 %	21	20	5.0 %	2.9	3.3	-13.0 %
SPRINGFIELD	111	116	-4.3 %	16	21	-23.8 %	2.8	2.6	9.8 %
CINCINNATI	79	88	-10.2 %	10	13	-23.1 %	2.5	2.7	-5.1 %
FLINT	49	49	0.0 %	12	15	-20.0 %	1.8	1.8	-3.7 %
Region Total	2,154	2,254	-4.4 %	87	92	-5.4 %	9.0	8.9	1.2 %
New England									
BOSTON	358	519	-31.0 %	30	32	-6.3 %	4.9	6.3	-22.6 %
HARTFORD	263	332	-20.8 %	30	39	-23.1 %	3.6	3.6	-0.1 %
MANCHESTER	90	85	5.9 %	16	15	6.7 %	2.1	2.3	-9.3 %
BANGOR	81	170	-52.4 %	15	20	-25.0 %	2.4	3.3	-26.8 %
PROVIDENCE	56	82	-31.7 %	15	12	25.0 %	1.6	2.1	-23.4 %
BURLINGTON	47	59	-20.3 %	8	13	-38.5 %	2.4	2.4	0.0 %
Region Total	895	1,247	-28.2 %	50	65	-23.1 %	6.2	7.1	-11.9 %
New York/New Jersey									
NEW YORK	1,040	1,057	-1.6 %	55	56	-1.8 %	6.5	6.5	-0.3 %
NEWARK	424	472	-10.2 %	54	53	1.9 %	3.5	3.4	2.3 %
CAMDEN	319	360	-11.4 %	44	53	-17.0 %	3.0	3.0	-1.3 %
ALBANY	251	268	-6.3 %	32	25	28.0 %	2.9	3.6	-19.2 %
BUFFALO	151	142	6.3 %	17	14	21.4 %	3.5	3.9	-10.0 %
Region Total	2,185	2,299	-5.0 %	99	95	4.2 %	8.0	8.1	-1.1 %
Northwest/Alaska									
SEATTLE	390	430	-9.3 %	45	47	-4.3 %	3.3	3.4	-3.2 %
PORTLAND	319	345	-7.5 %	41	42	-2.4 %	3.1	3.3	-5.3 %
BOISE	147	140	5.0 %	22	28	-21.4 %	2.8	2.3	23.8 %
SPOKANE	80	82	-2.4 %	22	24	-8.3 %	1.8	1.8	4.3 %
ANCHORAGE	24	28	-14.3 %	6	6	0.0 %	1.6	2.4	-32.9 %
Region Total	960	1,025	-6.3 %	67	72	-6.9 %	5.2	5.2	-0.3 %
Pacific/Hawaii									
LOS ANGELES	1,289	1,219	5.7 %	70	75	-6.7 %	6.9	6.2	11.9 %

Market	YTD Volume 2015	YTD Volume 2014	Chg %	Active Lenders 2015	Active Lenders 2014	Chg %	Volume / Lender 2015	Volume / Lender 2014	Chg %
SANTA ANA	1,058	904	17.0 %	68	63	7.9 %	6.2	5.7	9.1 %
SAN FRANCISCO	954	809	17.9 %	54	61	-11.5 %	6.3	5.4	17.2 %
PHOENIX	621	587	5.8 %	45	41	9.8 %	5.2	5.2	-0.4 %
SACRAMENTO	423	452	-6.4 %	40	50	-20.0 %	3.8	3.7	1.8 %
SAN DIEGO	416	452	-8.0 %	47	51	-7.8 %	3.9	4.0	-3.1 %
LAS VEGAS	239	172	39.0 %	22	24	-8.3 %	4.3	2.9	47.6 %
FRESNO	217	166	30.7 %	35	35	0.0 %	2.7	2.4	11.4 %
TUCSON	115	110	4.5 %	15	20	-25.0 %	2.7	2.6	3.2 %
RENO	87	68	27.9 %	16	16	0.0 %	2.3	2.2	6.1 %
HONOLULU	75	99	-24.2 %	16	13	23.1 %	1.8	2.3	-22.7 %
Region Total	5,494	5,038	9.1 %	136	139	-2.2 %	14.5	12.3	17.8 %
Rocky Mountain									
DENVER	526	502	4.8 %	46	48	-4.2 %	4.4	4.3	1.1 %
SALT LAKE CITY	379	420	-9.8 %	30	33	-9.1 %	4.0	4.5	-11.7 %
HELENA	90	100	-10.0 %	15	14	7.1 %	2.6	2.7	-6.9 %
CASPER	41	48	-14.6 %	12	14	-14.3 %	1.5	1.8	-14.6 %
SIOUX FALLS	24	26	-7.7 %	5	6	-16.7 %	1.7	1.7	-1.0 %
FARGO	16	18	-11.1 %	4	4	0.0 %	1.4	1.7	-15.2 %
Region Total	1,076	1,114	-3.4 %	72	71	1.4 %	5.8	6.2	-5.7 %
Southeast/Caribbean									
MIAMI	804	732	9.8 %	68	69	-1.4 %	4.7	4.4	8.0 %
GREENSBORO	602	620	-2.9 %	32	30	6.7 %	6.5	6.5	-0.6 %
ATLANTA	505	449	12.5 %	32	35	-8.6 %	6.0	5.7	5.5 %
TAMPA	481	388	24.0 %	45	46	-2.2 %	4.4	3.4	29.0 %
COLUMBIA	421	379	11.1 %	28	35	-20.0 %	4.2	4.0	7.0 %
ORLANDO	384	282	36.2 %	44	44	0.0 %	3.6	2.9	23.8 %
JACKSONVILLE	330	266	24.1 %	28	36	-22.2 %	4.1	3.3	23.8 %
BIRMINGHAM	310	314	-1.3 %	25	21	19.0 %	4.3	5.2	-18.7 %
KNOXVILLE	241	254	-5.1 %	23	27	-14.8 %	3.6	3.9	-7.9 %
LOUISVILLE	193	180	7.2 %	19	19	0.0 %	3.8	5.2	-27.3 %
CARIBBEAN	179	261	-31.4 %	13	19	-31.6 %	4.8	6.2	-22.4 %
JACKSON	167	197	-15.2 %	11	16	-31.3 %	4.5	4.6	-1.0 %
NASHVILLE	165	186	-11.3 %	22	21	4.8 %	3.2	3.5	-9.2 %
MEMPHIS	79	83	-4.8 %	14	12	16.7 %	2.4	3.0	-17.8 %
Region Total	4,861	4,591	5.9 %	134	137	-2.2 %	13.1	11.7	12.5 %
Southwest									
HOUSTON	477	427	11.7 %	44	39	12.8 %	4.6	4.1	13.4 %
SAN ANTONIO	402	389	3.3 %	37	50	-26.0 %	4.0	3.4	15.5 %
DALLAS	332	411	-19.2 %	37	43	-14.0 %	3.6	3.4	3.9 %
FT. WORTH	315	335	-6.0 %	35	41	-14.6 %	3.3	3.6	-9.5 %
NEW ORLEANS	291	318	-8.5 %	24	27	-11.1 %	4.3	4.4	-0.4 %
ALBUQUERQUE	161	164	-1.8 %	27	28	-3.6 %	3.0	2.4	24.7 %
LUBBOCK	155	134	15.7 %	20	29	-31.0 %	2.9	2.2	33.3 %
LITTLE ROCK	150	192	-21.9 %	15	16	-6.3 %	3.7	3.9	-6.6 %
OKLAHOMA CITY	141	133	6.0 %	18	15	20.0 %	3.1	3.1	-1.9 %
TULSA	126	123	2.4 %	14	15	-6.7 %	3.1	3.0	3.1 %
SHREVEPORT	74	79	-6.3 %	10	19	-47.4 %	2.2	1.9	15.1 %
Region Total	2,624	2,705	-3.0 %	84	88	-4.5 %	11.0	9.9	10.5 %
Grand Total	23,103	23,513	-1.7 %	387	416	-7.0 %	20.1	18.1	11.1 %

Analyze your top competitors and leverage the competitive strategies that work for them. Call us for a free, no obligation, Competitive Landscape Report at (682) 651-5632.

Top 100 Lenders - Year to Date

Rank	Lender	Vol 2015	Vol 2014	Chg %	Mkt Share 2015	Mkt Share 2014	Chg %	Top State
1	AMERICAN ADVISORS GROUP	5594	4853	15 %	24.2 %	20.6 %	17 %	CA
2	ONE REVERSE MORTGAGE LLC	2406	2038	18 %	10.4 %	8.7 %	20 %	TX
3	RMS/SECURITY ONE LENDING	2066	2409	-14 %	8.9 %	10.2 %	-13 %	CA
4	URBAN FINANCIAL OF AMERI	1724	1589	8 %	7.5 %	6.8 %	10 %	CA
5	LIBERTY HOME EQUITY SOLU	1540	2592	-41 %	6.7 %	11.0 %	-40 %	CA
6	REVERSE MORTGAGE FUNDING	922	113	716 %	4.0 %	0.5 %	730 %	CA
7	LIVE WELL FINANCIAL INC	729	257	184 %	3.2 %	1.1 %	189 %	CA
8	PROFICIO MORTGAGE VENTUR	566	827	-32 %	2.4 %	3.5 %	-30 %	CA
9	HOME POINT FINANCIAL COR	507	239	112 %	2.2 %	1.0 %	116 %	CA
10	UNITED NORTHERN MORTGAGE	379	202	88 %	1.6 %	0.9 %	91 %	NY
11	NET EQUITY FINANCIAL INC	302	236	28 %	1.3 %	1.0 %	30 %	CA
12	OPEN MORTGAGE LLC	297	163	82 %	1.3 %	0.7 %	85 %	CA
13	HIGH TECH LENDING INC	285	180	58 %	1.2 %	0.8 %	61 %	CA
14	CHERRY CREEK MORTGAGE CO	234	189	24 %	1.0 %	0.8 %	26 %	UT
15	PLAZA HOME MORTGAGE INC	227	170	34 %	1.0 %	0.7 %	36 %	CA
16	SUN WEST MORTGAGE CO INC	223	214	4 %	1.0 %	0.9 %	6 %	CA
17	FIRSTBANK	189	172	10 %	0.8 %	0.7 %	12 %	FL
18	NATIONWIDE EQUITIES CORP	185	148	25 %	0.8 %	0.6 %	27 %	NY
19	M & T BANK	165	164	1 %	0.7 %	0.7 %	2 %	NY
20	ADVISORS MORTGAGE GROUP	164	133	23 %	0.7 %	0.6 %	25 %	CA
21	THE MONEY STORE	148	28	429 %	0.6 %	0.1 %	438 %	NY
22	THE FEDERAL SAVINGS BANK	143	34	321 %	0.6 %	0.1 %	328 %	CA
23	MCM HOLDINGS INC	122	128	-5 %	0.5 %	0.5 %	-3 %	FL
24	GMFS LLC	121	146	-17 %	0.5 %	0.6 %	-16 %	TX
25	UNITED SOUTHWEST MORTGAG	105	77	36 %	0.5 %	0.3 %	39 %	CA
26	AMERICAN PACIFIC MORTGAG	99	98	1 %	0.4 %	0.4 %	3 %	CA
27	SUN AMERICAN MORTGAGE CO	97	59	64 %	0.4 %	0.3 %	67 %	AZ
28	PEOPLES BANK	96	65	48 %	0.4 %	0.3 %	50 %	CA
29	MONEY HOUSE INC	94	128	-27 %	0.4 %	0.5 %	-25 %	ZZ
30	TOWNEBANK	80	143	-44 %	0.3 %	0.6 %	-43 %	VA
31	AMERICAN NATIONWIDE MORT	69	44	57 %	0.3 %	0.2 %	60 %	VA
32	FIRSTAR BANK NA	63	105	-40 %	0.3 %	0.4 %	-39 %	OK
33	GEORGETOWN MORTGAGE	62	36	72 %	0.3 %	0.2 %	75 %	TX
34	HOMEOWNERS MORTGAGE ENTE	61	37	65 %	0.3 %	0.2 %	68 %	NC
35	SUCCESS MORTGAGE PARTNER	60	50	20 %	0.3 %	0.2 %	22 %	MI
36	NORTH AMERICAN SAVINGS B	56	96	-42 %	0.2 %	0.4 %	-41 %	KS
37	BROKER SOLUTIONS INC	52	25	108 %	0.2 %	0.1 %	112 %	CA
38	UNIVERSAL LENDING CORPOR	52	38	37 %	0.2 %	0.2 %	39 %	CO
39	MORTGAGESHOP LLC	49	89	-45 %	0.2 %	0.4 %	-44 %	VA
40	SOUTHERN TRUST MORTGAGE	48	69	-30 %	0.2 %	0.3 %	-29 %	VA
41	TOP FLITE FINANCIAL INC	47	79	-41 %	0.2 %	0.3 %	-39 %	WI
42	FRANKLIN FIRST FINANCIAL	44	34	29 %	0.2 %	0.1 %	32 %	NY
43	SENIOR MORTGAGE BANKERS	43	54	-20 %	0.2 %	0.2 %	-19 %	ZZ
44	VANGUARD FUNDING LLC	38	39	-3 %	0.2 %	0.2 %	-1 %	NY
45	RESIDENTIAL HOME FUNDING	38	39	-3 %	0.2 %	0.2 %	-1 %	NJ
46	BANK OF ENGLAND	38	41	-7 %	0.2 %	0.2 %	-6 %	FL
47	LAND-HOME FINANCIAL SERV	38	28	36 %	0.2 %	0.1 %	38 %	CA
48	GENERATION MORTGAGE COMP	36	829	-96 %	0.2 %	3.5 %	-96 %	IN
49	AMERICA FIRST FEDERAL CR	36	30	20 %	0.2 %	0.1 %	22 %	UT
50	BANK OF MAUMEE	36	0		0.2 %	0.0 %		CA

Paid Advertisement

This ad space is available!

Please [contact us](#) for a rate sheet.

Rank	Lender	Vol 2015	Vol 2014	Chg %	Mkt Share 2015	Mkt Share 2014	Chg %	Top State
51	VIP MORTGAGE INC	35	27	30 %	0.2 %	0.1 %	32 %	AZ
52	FULTON BANK NA	34	45	-24 %	0.1 %	0.2 %	-23 %	PA
53	MEADOWBROOK FINANCIAL MO	33	18	83 %	0.1 %	0.1 %	87 %	NY
54	ODYSSEY FUNDING LLC	32	1	3,100 %	0.1 %	0.0 %	3,157 %	MD
55	HOMESTEAD FUNDING CORP	31	20	55 %	0.1 %	0.1 %	58 %	NY
56	EVOLVE BANK & TRUST	31	42	-26 %	0.1 %	0.2 %	-25 %	NY
57	PACIFIC RESIDENTIAL MORT	31	21	48 %	0.1 %	0.1 %	50 %	OR
58	VAN DYK MORTGAGE CORPORA	30	33	-9 %	0.1 %	0.1 %	-7 %	OH
59	LENOX FINANCIAL MORTGAGE	30	23	30 %	0.1 %	0.1 %	33 %	CA
60	US MORTGAGE CORPORATION	28	6	367 %	0.1 %	0.0 %	375 %	NY
61	GATEWAY BANK MORTGAGE	28	40	-30 %	0.1 %	0.2 %	-29 %	NC
62	MANN MORTGAGE LLC	28	45	-38 %	0.1 %	0.2 %	-37 %	ID
63	MOUNTAIN AMERICA CREDIT	27	17	59 %	0.1 %	0.1 %	62 %	UT
64	ASPIRE FINANCIAL INC	27	50	-46 %	0.1 %	0.2 %	-45 %	TX
65	GUARANTEED RATE INC	27	32	-16 %	0.1 %	0.1 %	-14 %	CA
66	GATEWAY FUNDING DIVERSIF	26	44	-41 %	0.1 %	0.2 %	-40 %	PA
67	EASTERN BANK	26	46	-43 %	0.1 %	0.2 %	-42 %	MA
68	YADKIN VALLEY BANK AND T	26	17	53 %	0.1 %	0.1 %	56 %	NC
69	SOUTHPOINT FINANCIAL SER	25	18	39 %	0.1 %	0.1 %	41 %	FL
70	DOLLAR BANK FSB	24	48	-50 %	0.1 %	0.2 %	-49 %	PA
71	BANC OF CALIFORNIA NA	24	0		0.1 %	0.0 %		CA
72	CIRCLE MORTGAGE CORPORAT	24	27	-11 %	0.1 %	0.1 %	-10 %	FL
73	SECURITYNATIONAL MORTGAG	23	25	-8 %	0.1 %	0.1 %	-6 %	UT
74	GERSHMAN INVESTMENT CORP	23	26	-12 %	0.1 %	0.1 %	-10 %	MO
75	FIRST PRIORITY FINANCIAL	23	32	-28 %	0.1 %	0.1 %	-27 %	CA
76	PEOPLES HOME EQUITY INC	23	25	-8 %	0.1 %	0.1 %	-6 %	TN
77	SIMONICH CORPORATION	23	34	-32 %	0.1 %	0.1 %	-31 %	CA
78	BANK OF NORTH CAROLINA	23	23	0 %	0.1 %	0.1 %	2 %	NC
79	360 MORTGAGE GROUP	22	0		0.1 %	0.0 %		CA
80	BERKSHIRE BANK	22	36	-39 %	0.1 %	0.2 %	-38 %	MA
81	MORTGAGE SERVICES III LL	21	79	-73 %	0.1 %	0.3 %	-73 %	WI
82	PRIMARY RESIDENTIAL MORT	21	21	0 %	0.1 %	0.1 %	2 %	NM
83	WHOLESALE CAPITAL CORP	21	23	-9 %	0.1 %	0.1 %	-7 %	CA
84	CHRISTENSEN FINANCIAL IN	20	41	-51 %	0.1 %	0.2 %	-50 %	FL
85	NEW AMERICAN MORTGAGE LL	20	12	67 %	0.1 %	0.1 %	70 %	VA
86	MAS ASSOCIATES LLC	19	52	-63 %	0.1 %	0.2 %	-63 %	MD
87	BANNER BANK	19	3	533 %	0.1 %	0.0 %	545 %	WA
88	JAMES B NUTTER AND COMPA	19	19	0 %	0.1 %	0.1 %	2 %	KS
89	CONTOUR MORTGAGE CORPORA	19	21	-10 %	0.1 %	0.1 %	-8 %	NY
90	AMERICAN FIDELITY MTG SE	18	13	38 %	0.1 %	0.1 %	41 %	IL
91	FAIRWAY INDEPENDENT MORT	18	23	-22 %	0.1 %	0.1 %	-20 %	WI
92	HAMILTON GROUP FUNDING I	18	18	0 %	0.1 %	0.1 %	2 %	FL
93	ROYAL UNITED MORTGAGE LL	17	18	-6 %	0.1 %	0.1 %	-4 %	FL
94	ACADEMY MORTGAGE CORPORA	16	12	33 %	0.1 %	0.1 %	36 %	UT
95	SIERRA PACIFIC MORTGAGE	16	15	7 %	0.1 %	0.1 %	9 %	CA
96	FLAHERTY FUNDING CORP	16	11	45 %	0.1 %	0.0 %	48 %	VA
97	CALIBER HOME LOANS INC	16	0		0.1 %	0.0 %		WA
98	PINNACLE CAPITAL MORTGAG	16	18	-11 %	0.1 %	0.1 %	-10 %	OR
99	CBC NATIONAL BANK	15	11	36 %	0.1 %	0.0 %	39 %	ME
100	SALEM FIVE MORTGAGE CO L	15	14	7 %	0.1 %	0.1 %	9 %	MA

Paid Advertisement



Your Reverse Mortgage Lending Partner. Putting the pieces together . . . Together.

Expand Your Business. Satisfy Your Clients.

Approved GNMA Issuer.
Cherry Creek Mortgage Co.,
Inc. NMLS #3001 dba 1st
Reverse Mortgage USA®.
All Rights Reserved. 3609 S.
Wadsworth Blvd., Suite 500
Lakewood, CO 80235.

If you are looking for a new investor relationship and additional liquidity in the secondary markets for all reverse mortgage products, please contact 1st Reverse Mortgage USA® at (877) 217-0166 or www.1strmusa.com

provided. Reverse Market Insight, Inc. makes no express or implied warranty as to the accuracy, adequacy, completeness, legality of the information. Reverse Market Insight, Inc. does not endorse any products or services advertised on this report. We also waive any liability of any loss or damage that may be incurred as a result of the use of such advertised products or services.

HECM Lenders (Retail & TPO)

Copyright 2015 © - Reverse Market Insight, Inc. All Rights Reserved.

visit us at: www.rm insight.net