

HECM Lenders (FHA Approved Only)

Industry Overview

HECMs Endorsed through August 2015

Next Release Date: Week 1 of October

Endorsement Growth Change

14.3 %

Competition Growth

13.3 %

Active Lender Change

33

Figures above reflect change from prior month

PERFORMANCE

Rank/Region	09/14	10/14	11/14	12/14	01/15	02/15	03/15	04/15	05/15	06/15	07/15	08/15	Trend
1 Pacific/Hawaii	780	1,014	1,186	1,121	1,269	1,181	1,045	1,003	996	1,195	1,083	2,090	▲
2 Southeast/Caribbean	722	945	884	1,147	971	853	1,033	997	1,007	1,056	1,081	932	▼
3 Southwest	487	556	437	563	554	587	506	536	441	684	540	473	▼
4 Mid-Atlantic	422	582	466	498	486	475	466	463	422	508	601	457	▼
5 Midwest	375	504	406	535	461	459	440	388	406	466	455	440	▼
6 New York/New Jersey	332	470	376	369	454	436	446	420	429	487	484	440	▼
7 Rocky Mountain	210	235	177	228	234	226	222	217	177	329	263	231	▼
8 Northwest/Alaska	147	178	207	186	191	224	217	174	154	215	206	395	▲
9 New England	167	232	161	191	215	173	159	193	155	205	232	194	▼
10 Great Plains	120	136	110	104	111	133	106	106	86	151	84	98	▲
Total	3,762	4,852	4,410	4,942	4,946	4,747	4,640	4,497	4,273	5,296	5,029	5,750	▲

Find out where the top five markets are in your area by state, county or even zip code to help improve sales performance, market share and maximize opportunities.

Call us for a free briefing at (682) 651-5632.

*Paid Advertisement



Reverse Loans.
One Platform.
All Connected.



WWW.REVERSEVISION.COM | 858.433.4970 | CONNECT@REVERSEVISION.COM



(682) 651-5632
info@rminsight.net
www.rminsight.net

Interested in industry commentary, data and analysis? [CLICK HERE](#)
Subscribe to our [FREE ReverseIQ Newsletter](#) and [FREE Industry Reports](#)

Competition

Top 10 Lenders

Rank / Lender	09/14	10/14	11/14	12/14	01/15	02/15	03/15	04/15	05/15	06/15	07/15	08/15	Total	Trend
1 AMERICAN ADVISORS GROUP	1,050	1,208	1,040	1,162	1,219	1,132	1,155	1,078	1,010	1,201	1,256	1,220	13,731	▼
2 ONE REVERSE MORTGAGE LLC	395	443	370	540	461	501	487	439	518	534	333	393	5,414	▲
3 RMS/SECURITY ONE LENDING	219	454	418	497	645	392	362	423	244	343	389	474	4,860	▲
4 LIBERTY HOME EQUITY SOLUTIONS INC	372	314	314	271	258	264	390	307	321	433	370	570	4,184	▲
5 URBAN FINANCIAL OF AMERICA LLC	209	297	288	344	381	396	339	338	270	326	478	495	4,161	▲
6 REVERSE MORTGAGE FUNDING LLC	122	220	163	215	179	177	142	259	165	200	251	236	2,329	▼
7 LIVE WELL FINANCIAL INC	88	107	119	133	106	150	139	161	173	218	177	208	1,779	▲
8 PROFICIO MORTGAGE VENTURES LLC	111	143	133	159	128	103	119	106	110	113	111	131	1,467	▲
9 HOME POINT FINANCIAL CORPORATION	64	92	115	104	67	115	139	90	96	149	88	88	1,207	▲
10 HIGH TECH LENDING INC	27	39	91	55	43	63	68	45	66	107	77	100	781	▲
Top 10 SubTotal	2,657	3,317	3,051	3,480	3,487	3,293	3,340	3,246	2,973	3,624	3,530	3,915	39,913	▲
Industry Total	3,762	4,852	4,410	4,942	4,946	4,747	4,640	4,497	4,273	5,296	5,029	5,750	57,144	▲

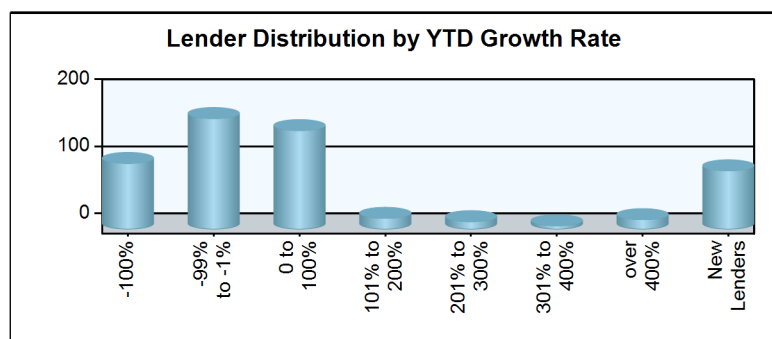
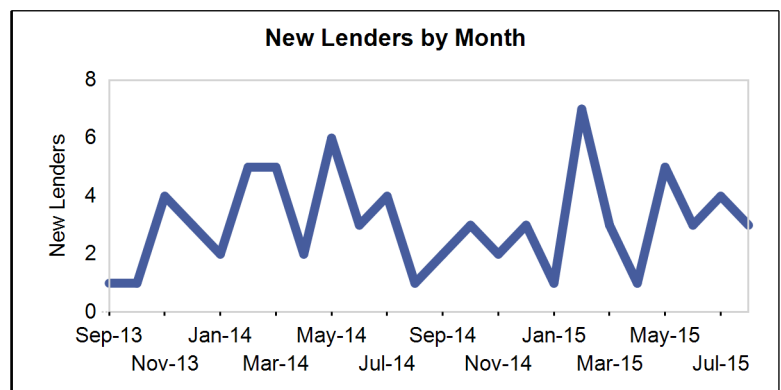
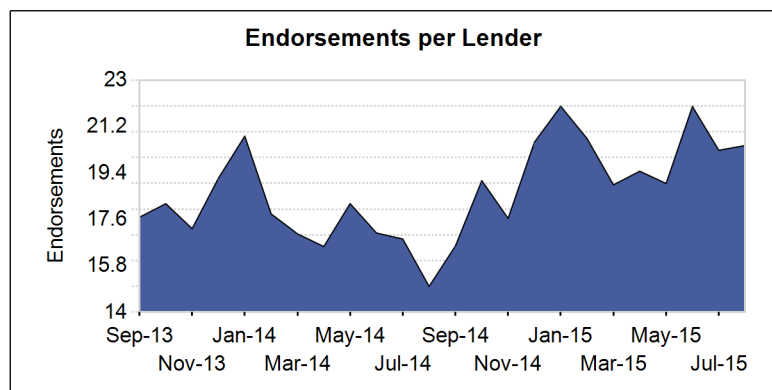
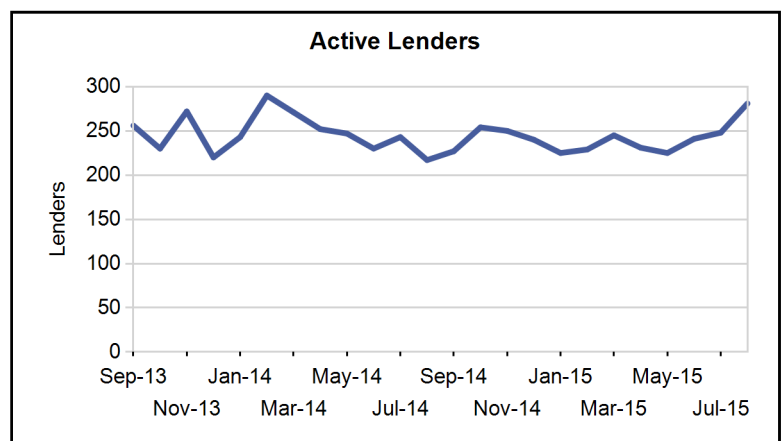
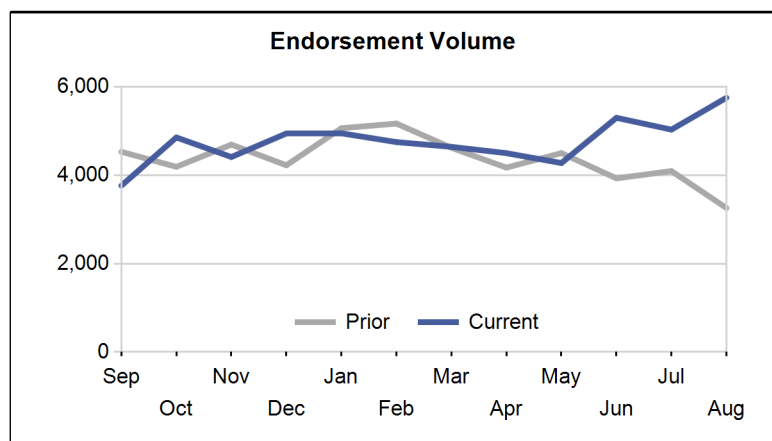

Paid Advertisement

This Ad Space is available.
Please see our [media kit](#) for more information.

Market Performance

Market	YTD Volume 2015	YTD Volume 2014	Chg %	Active Lenders 2015	Active Lenders 2014	Chg %	Volume / Lender 2015	Volume / Lender 2014	Chg %
Great Plains									
KANSAS CITY	241	255	-5.5 %	26	26	0.0 %	2.7	2.8	-1.9 %
ST. LOUIS	190	223	-14.8 %	19	24	-20.8 %	2.9	2.8	3.1 %
DES MOINES	184	214	-14.0 %	18	19	-5.3 %	3.3	4.0	-17.2 %
TOPEKA	136	136	0.0 %	21	21	0.0 %	2.0	2.5	-17.7 %
OMAHA	124	99	25.3 %	19	14	35.7 %	2.3	2.0	11.4 %
Region Total	875	927	-5.6 %	41	47	-12.8 %	5.2	5.3	-2.2 %
Mid-Atlantic									
PHILADELPHIA	1,072	1,209	-11.3 %	57	67	-14.9 %	5.0	5.4	-6.1 %
RICHMOND	942	895	5.3 %	48	50	-4.0 %	4.7	4.4	6.9 %
WASH. D.C.	641	593	8.1 %	47	53	-11.3 %	4.6	3.5	30.4 %
BALTIMORE	602	599	0.5 %	47	50	-6.0 %	3.7	3.7	0.5 %
PITTSBURGH	336	352	-4.5 %	28	31	-9.7 %	3.3	3.7	-10.4 %
CHARLESTON	152	140	8.6 %	16	14	14.3 %	3.5	2.8	26.9 %
WILMINGTON	133	112	18.8 %	25	23	8.7 %	1.8	1.7	10.0 %
Region Total	3,878	3,900	-0.6 %	104	114	-8.8 %	9.1	8.6	5.8 %
Midwest									
CHICAGO	833	781	6.7 %	52	50	4.0 %	4.6	4.7	-2.7 %
INDIANAPOLIS	474	443	7.0 %	30	36	-16.7 %	4.3	3.5	23.0 %
CLEVELAND	364	338	7.7 %	35	32	9.4 %	3.9	3.4	14.9 %
MILWAUKEE	338	376	-10.1 %	37	28	32.1 %	3.2	3.6	-12.9 %
MINN. ST. PAUL	328	351	-6.6 %	30	27	11.1 %	3.2	3.6	-10.4 %
GRAND RAPIDS	266	255	4.3 %	19	24	-20.8 %	3.5	3.4	2.8 %
DETROIT	258	229	12.7 %	22	26	-15.4 %	2.9	2.8	6.3 %
COLUMBUS	255	227	12.3 %	27	28	-3.6 %	3.1	3.2	-4.5 %
SPRINGFIELD	186	172	8.1 %	22	23	-4.3 %	2.8	2.6	9.5 %
CINCINNATI	135	139	-2.9 %	14	15	-6.7 %	2.5	2.8	-11.4 %
FLINT	78	79	-1.3 %	14	15	-6.7 %	1.8	2.1	-16.1 %
Region Total	3,515	3,390	3.7 %	104	105	-1.0 %	8.9	8.7	2.4 %
New England									
BOSTON	623	728	-14.4 %	37	37	0.0 %	4.7	5.6	-15.8 %
HARTFORD	429	482	-11.0 %	44	41	7.3 %	3.4	3.7	-6.2 %
MANCHESTER	155	120	29.2 %	19	17	11.8 %	2.2	2.2	-0.3 %
BANGOR	147	220	-33.2 %	18	22	-18.2 %	2.5	3.0	-15.5 %
PROVIDENCE	90	113	-20.4 %	17	15	13.3 %	1.8	2.0	-8.4 %
BURLINGTON	82	86	-4.7 %	12	15	-20.0 %	2.7	2.1	26.5 %
Region Total	1,526	1,749	-12.8 %	68	71	-4.2 %	6.1	6.6	-7.7 %
New York/New Jersey									
NEW YORK	1,683	1,497	12.4 %	65	62	4.8 %	6.3	5.8	8.9 %
NEWARK	742	716	3.6 %	65	66	-1.5 %	3.6	3.3	8.9 %
CAMDEN	544	516	5.4 %	57	58	-1.7 %	3.1	2.8	10.2 %
ALBANY	406	380	6.8 %	33	28	17.9 %	3.1	3.4	-9.3 %
BUFFALO	221	210	5.2 %	21	16	31.3 %	3.2	3.6	-12.6 %
Region Total	3,596	3,319	8.3 %	113	106	6.6 %	8.0	7.5	6.9 %
Northwest/Alaska									
SEATTLE	776	635	22.2 %	57	50	14.0 %	3.6	3.4	6.1 %
PORTLAND	579	493	17.4 %	51	52	-1.9 %	3.1	3.0	5.2 %
BOISE	243	210	15.7 %	27	30	-10.0 %	2.6	2.2	17.1 %
SPOKANE	136	111	22.5 %	27	25	8.0 %	1.8	1.7	6.8 %
ANCHORAGE	42	38	10.5 %	7	6	16.7 %	2.3	2.1	6.4 %
Region Total	1,776	1,487	19.4 %	80	77	3.9 %	5.5	4.9	10.4 %
Pacific/Hawaii									
LOS ANGELES	2,414	1,812	33.2 %	91	90	1.1 %	7.5	5.8	28.4 %

Market	YTD Volume 2015	YTD Volume 2014	Chg %	Active Lenders 2015	Active Lenders 2014	Chg %	Volume / Lender 2015	Volume / Lender 2014	Chg %
SANTA ANA	1,878	1,392	34.9 %	82	78	5.1 %	6.5	5.4	20.7 %
SAN FRANCISCO	1,663	1,257	32.3 %	65	68	-4.4 %	6.5	5.4	20.7 %
PHOENIX	1,071	883	21.3 %	56	51	9.8 %	5.2	4.9	5.8 %
SACRAMENTO	805	682	18.0 %	54	57	-5.3 %	3.9	3.5	11.3 %
SAN DIEGO	785	667	17.7 %	65	55	18.2 %	4.1	3.9	4.1 %
LAS VEGAS	387	267	44.9 %	31	26	19.2 %	4.1	3.0	34.8 %
FRESNO	380	252	50.8 %	44	42	4.8 %	2.6	2.4	8.8 %
TUCSON	197	153	28.8 %	20	22	-9.1 %	2.7	2.3	17.2 %
RENO	144	99	45.5 %	21	18	16.7 %	2.3	2.0	13.8 %
HONOLULU	138	139	-0.7 %	19	16	18.8 %	1.9	2.1	-11.6 %
Region Total	9,862	7,603	29.7 %	166	159	4.4 %	15.2	11.9	28.0 %
Rocky Mountain									
DENVER	948	719	31.8 %	59	53	11.3 %	4.5	4.1	10.3 %
SALT LAKE CITY	661	589	12.2 %	37	35	5.7 %	4.1	4.2	-0.4 %
HELENA	163	139	17.3 %	17	17	0.0 %	2.8	2.4	16.4 %
CASPER	59	75	-21.3 %	14	20	-30.0 %	1.5	1.7	-14.3 %
SIOUX FALLS	37	42	-11.9 %	7	6	16.7 %	1.6	1.9	-15.1 %
FARGO	31	30	3.3 %	9	5	80.0 %	1.4	1.9	-27.3 %
Region Total	1,899	1,594	19.1 %	86	76	13.2 %	5.9	5.7	4.6 %
Southeast/Caribbean									
MIAMI	1,398	1,051	33.0 %	85	76	11.8 %	4.9	4.3	12.9 %
GREENSBORO	930	921	1.0 %	37	35	5.7 %	6.1	6.0	0.9 %
ATLANTA	827	684	20.9 %	35	43	-18.6 %	5.9	5.1	16.4 %
TAMPA	812	600	35.3 %	56	53	5.7 %	4.6	3.3	39.2 %
COLUMBIA	663	577	14.9 %	34	38	-10.5 %	4.2	3.9	8.7 %
ORLANDO	616	429	43.6 %	55	52	5.8 %	3.4	2.8	22.8 %
JACKSONVILLE	539	408	32.1 %	42	42	0.0 %	3.9	3.2	20.6 %
BIRMINGHAM	521	479	8.8 %	27	26	3.8 %	4.6	4.7	-1.9 %
KNOXVILLE	415	385	7.8 %	30	30	0.0 %	3.8	3.9	-4.8 %
CARIBBEAN	307	392	-21.7 %	18	21	-14.3 %	4.6	5.5	-15.8 %
LOUISVILLE	276	262	5.3 %	19	22	-13.6 %	3.6	4.6	-22.5 %
JACKSON	257	295	-12.9 %	12	17	-29.4 %	4.2	4.4	-2.9 %
NASHVILLE	250	268	-6.7 %	25	23	8.7 %	3.1	3.5	-10.3 %
MEMPHIS	119	133	-10.5 %	17	15	13.3 %	2.4	2.7	-12.6 %
Region Total	7,930	6,884	15.2 %	163	153	6.5 %	12.9	11.4	13.5 %
Southwest									
HOUSTON	788	630	25.1 %	54	46	17.4 %	4.4	3.9	12.3 %
SAN ANTONIO	682	566	20.5 %	44	53	-17.0 %	3.9	3.4	12.1 %
DALLAS	567	570	-0.5 %	44	49	-10.2 %	3.6	3.3	9.3 %
FT. WORTH	505	497	1.6 %	43	45	-4.4 %	3.2	3.8	-16.8 %
NEW ORLEANS	481	470	2.3 %	30	29	3.4 %	4.4	4.1	5.9 %
ALBUQUERQUE	277	252	9.9 %	29	30	-3.3 %	3.2	2.5	25.5 %
LUBBOCK	254	195	30.3 %	30	35	-14.3 %	2.7	2.3	20.9 %
LITTLE ROCK	235	269	-12.6 %	21	17	23.5 %	3.5	3.6	-1.7 %
OKLAHOMA CITY	214	186	15.1 %	25	17	47.1 %	3.0	3.3	-9.4 %
TULSA	191	179	6.7 %	17	15	13.3 %	3.3	2.8	16.2 %
SHREVEPORT	127	121	5.0 %	13	21	-38.1 %	2.3	2.0	20.1 %
Region Total	4,321	3,935	9.8 %	98	91	7.7 %	10.8	9.8	10.7 %
Grand Total	39,178	34,788	12.6 %	445	456	-2.4 %	20.4	17.4	16.8 %

Analyze your top competitors and leverage the competitive strategies that work for them. Call us for a free, no obligation, Competitive Landscape Report at (682) 651-5632.

Top 100 Lenders - Year to Date

Rank	Lender	Vol 2015	Vol 2014	Chg %	Mkt Share 2015	Mkt Share 2014	Chg %	Top State
1	AMERICAN ADVISORS GROUP	9271	7709	20 %	23.7 %	22.2 %	7 %	CA
2	ONE REVERSE MORTGAGE LLC	3666	3204	14 %	9.4 %	9.2 %	2 %	CA
3	RMS/SECURITY ONE LENDING	3272	3519	-7 %	8.4 %	10.1 %	-17 %	CA
4	URBAN FINANCIAL OF AMERI	3023	2211	37 %	7.7 %	6.4 %	21 %	CA
5	LIBERTY HOME EQUITY SOLU	2913	3389	-14 %	7.4 %	9.7 %	-24 %	CA
6	REVERSE MORTGAGE FUNDING	1609	357	351 %	4.1 %	1.0 %	300 %	CA
7	LIVE WELL FINANCIAL INC	1332	504	164 %	3.4 %	1.4 %	135 %	CA
8	PROFICIO MORTGAGE VENTUR	921	1191	-23 %	2.4 %	3.4 %	-31 %	CA
9	HOME POINT FINANCIAL COR	832	427	95 %	2.1 %	1.2 %	73 %	CA
10	HIGH TECH LENDING INC	569	299	90 %	1.5 %	0.9 %	69 %	CA
11	UNITED NORTHERN MORTGAGE	523	313	67 %	1.3 %	0.9 %	48 %	NY
12	NET EQUITY FINANCIAL INC	508	411	24 %	1.3 %	1.2 %	10 %	CA
13	OPEN MORTGAGE LLC	494	240	106 %	1.3 %	0.7 %	83 %	CA
14	CHERRY CREEK MORTGAGE CO	397	270	47 %	1.0 %	0.8 %	31 %	UT
15	SUN WEST MORTGAGE CO INC	383	304	26 %	1.0 %	0.9 %	12 %	CA
16	PLAZA HOME MORTGAGE INC	374	290	29 %	1.0 %	0.8 %	15 %	CA
17	FIRSTBANK	353	266	33 %	0.9 %	0.8 %	18 %	FL
18	ADVISORS MORTGAGE GROUP	289	214	35 %	0.7 %	0.6 %	20 %	CA
19	THE MONEY STORE	270	67	303 %	0.7 %	0.2 %	258 %	NY
20	NATIONWIDE EQUITIES CORP	268	221	21 %	0.7 %	0.6 %	8 %	NY
21	THE FEDERAL SAVINGS BANK	266	66	303 %	0.7 %	0.2 %	258 %	CA
22	M & T BANK	243	245	-1 %	0.6 %	0.7 %	-12 %	NY
23	MCM HOLDINGS INC	235	199	18 %	0.6 %	0.6 %	5 %	FL
24	GMFS LLC	233	177	32 %	0.6 %	0.5 %	17 %	TX
25	UNITED SOUTHWEST MORTGAG	204	136	50 %	0.5 %	0.4 %	33 %	CA
26	SYNERGY ONE LENDING INC	181	0		0.5 %	0.0 %		CA
27	AMERICAN PACIFIC MORTGAG	174	140	24 %	0.4 %	0.4 %	10 %	CA
28	TOWNEBANK	155	193	-20 %	0.4 %	0.6 %	-29 %	VA
29	MONEY HOUSE INC	152	182	-16 %	0.4 %	0.5 %	-26 %	ZZ
30	SUN AMERICAN MORTGAGE CO	147	100	47 %	0.4 %	0.3 %	31 %	AZ
31	PEOPLES BANK	132	102	29 %	0.3 %	0.3 %	15 %	CA
32	AMERICAN NATIONWIDE MORT	130	70	86 %	0.3 %	0.2 %	65 %	TX
33	NORTH AMERICAN SAVINGS B	117	123	-5 %	0.3 %	0.4 %	-16 %	KS
34	UNIVERSAL LENDING CORPOR	102	65	57 %	0.3 %	0.2 %	39 %	CO
35	FIRSTSTAR BANK NA	101	170	-41 %	0.3 %	0.5 %	-47 %	OK
36	RESOLUTE BANK	99	0		0.3 %	0.0 %		CA
37	SUCCESS MORTGAGE PARTNER	94	78	21 %	0.2 %	0.2 %	7 %	MI
38	MORTGAGESHOP LLC	93	114	-18 %	0.2 %	0.3 %	-28 %	VA
39	GEORGETOWN MORTGAGE	89	54	65 %	0.2 %	0.2 %	46 %	TX
40	BROKER SOLUTIONS INC	86	43	100 %	0.2 %	0.1 %	78 %	CA
41	LAND-HOME FINANCIAL SERV	80	43	86 %	0.2 %	0.1 %	65 %	CA
42	SOUTHERN TRUST MORTGAGE	79	92	-14 %	0.2 %	0.3 %	-24 %	VA
43	FRANKLIN FIRST FINANCIAL	75	48	56 %	0.2 %	0.1 %	39 %	NY
44	HOMEOWNERS MORTGAGE ENTE	74	64	16 %	0.2 %	0.2 %	3 %	NC
45	SENIOR MORTGAGE BANKERS	73	85	-14 %	0.2 %	0.2 %	-24 %	ZZ
46	FAIRWAY INDEPENDENT MORT	73	29	152 %	0.2 %	0.1 %	124 %	WI
47	BANK OF ENGLAND	69	60	15 %	0.2 %	0.2 %	2 %	FL
48	RESIDENTIAL HOME FUNDING	62	56	11 %	0.2 %	0.2 %	-2 %	NJ
49	BANC OF CALIFORNIA NA	62	0		0.2 %	0.0 %		CA
50	VIP MORTGAGE INC	61	46	33 %	0.2 %	0.1 %	18 %	AZ

Paid Advertisement

Rank	Lender	Vol 2015	Vol 2014	Chg %	Mkt Share 2015	Mkt Share 2014	Chg %	Top State
51	LENEX FINANCIAL MORTGAGE	59	29	103 %	0.2 %	0.1 %	81 %	CA
52	TOP FLITE FINANCIAL INC	58	115	-50 %	0.1 %	0.3 %	-55 %	WI
53	MANN MORTGAGE LLC	57	56	2 %	0.1 %	0.2 %	-10 %	ID
54	EVLVE BANK & TRUST	57	58	-2 %	0.1 %	0.2 %	-13 %	NY
55	AMERICA FIRST FEDERAL CR	56	36	56 %	0.1 %	0.1 %	38 %	UT
56	VANGUARD FUNDING LLC	56	57	-2 %	0.1 %	0.2 %	-13 %	NY
57	US MORTGAGE CORPORATION	54	8	575 %	0.1 %	0.0 %	499 %	NY
58	FULTON BANK NA	51	60	-15 %	0.1 %	0.2 %	-25 %	PA
59	FIRST PRIORITY FINANCIAL	50	49	2 %	0.1 %	0.1 %	-9 %	CA
60	PACIFIC RESIDENTIAL MORT	50	33	52 %	0.1 %	0.1 %	35 %	OR
61	GATEWAY FUNDING DIVERSIF	49	62	-21 %	0.1 %	0.2 %	-30 %	PA
62	VAN DYK MORTGAGE CORPORA	46	54	-15 %	0.1 %	0.2 %	-24 %	OH
63	ASPIRE FINANCIAL INC	46	71	-35 %	0.1 %	0.2 %	-42 %	TX
64	BANNER BANK	45	3	1,400 %	0.1 %	0.0 %	1,232 %	WA
65	CIRCLE MORTGAGE CORPORAT	44	33	33 %	0.1 %	0.1 %	18 %	FL
66	WHOLESALE CAPITAL CORP	43	34	26 %	0.1 %	0.1 %	12 %	CA
67	GATEWAY BANK MORTGAGE	43	50	-14 %	0.1 %	0.1 %	-24 %	NC
68	GERSHMAN INVESTMENT CORP	42	37	14 %	0.1 %	0.1 %	1 %	MO
69	MEADOWBROOK FINANCIAL MO	41	26	58 %	0.1 %	0.1 %	40 %	NY
70	EASTERN BANK	41	57	-28 %	0.1 %	0.2 %	-36 %	MA
71	CONTOUR MORTGAGE CORPORA	41	25	64 %	0.1 %	0.1 %	46 %	NY
72	UNITED MORTGAGE CORP	40	9	344 %	0.1 %	0.0 %	295 %	NY
73	YADKIN VALLEY BANK AND T	40	40	0 %	0.1 %	0.1 %	-11 %	NC
74	HOMESTEAD FUNDING CORP	40	25	60 %	0.1 %	0.1 %	42 %	NY
75	SIMONICH CORPORATION	39	46	-15 %	0.1 %	0.1 %	-25 %	CA
76	GUARANTEED RATE INC	38	44	-14 %	0.1 %	0.1 %	-23 %	CA
77	PEOPLES HOME EQUITY INC	38	35	9 %	0.1 %	0.1 %	-4 %	TN
78	MOUNTAIN AMERICA CREDIT	38	27	41 %	0.1 %	0.1 %	25 %	UT
79	ODYSSEY FUNDING LLC	37	2	1,750 %	0.1 %	0.0 %	1,543 %	MD
80	DOLLAR BANK FSB	37	63	-41 %	0.1 %	0.2 %	-48 %	PA
81	BANK OF MAUMEE	36	0		0.1 %	0.0 %		CA
82	SOUTHPOINT FINANCIAL SER	36	29	24 %	0.1 %	0.1 %	10 %	SC
83	GENERATION MORTGAGE COMP	36	1104	-97 %	0.1 %	3.2 %	-97 %	IN
84	CBC NATIONAL BANK	36	25	44 %	0.1 %	0.1 %	28 %	GA
85	SECURITYNATIONAL MORTGAG	35	35	0 %	0.1 %	0.1 %	-11 %	UT
86	PRIMARY RESIDENTIAL MORT	35	29	21 %	0.1 %	0.1 %	7 %	CA
87	MORTGAGE SERVICES III LL	34	121	-72 %	0.1 %	0.3 %	-75 %	WI
88	BANK OF NORTH CAROLINA	34	34	0 %	0.1 %	0.1 %	-11 %	NC
89	LONGBRIDGE FINANCIAL LLC	34	0		0.1 %	0.0 %		PA
90	BERKSHIRE BANK	33	43	-23 %	0.1 %	0.1 %	-32 %	MA
91	ACADEMY MORTGAGE CORPORA	33	15	120 %	0.1 %	0.0 %	95 %	UT
92	COLONIAL SAVINGS FA	33	20	65 %	0.1 %	0.1 %	47 %	TX
93	FLAHERTY FUNDING CORP	33	23	43 %	0.1 %	0.1 %	27 %	VA
94	AMERICAN FIDELITY MTG SE	31	17	82 %	0.1 %	0.0 %	62 %	IL
95	NEW AMERICAN MORTGAGE LL	31	22	41 %	0.1 %	0.1 %	25 %	VA
96	HOMEBRIDGE FINANCIAL SER	31	31	0 %	0.1 %	0.1 %	-11 %	NJ
97	CHRISTENSEN FINANCIAL IN	31	71	-56 %	0.1 %	0.2 %	-61 %	FL
98	AMERICAN FINANCIAL NETWO	30	18	67 %	0.1 %	0.1 %	48 %	CA
99	AKT AMERICAN CAPITAL INC	28	22	27 %	0.1 %	0.1 %	13 %	CA
100	CENTRAL PACIFIC BANK	28	28	0 %	0.1 %	0.1 %	-11 %	HI

Paid Advertisement

Disclaimer: Although a significant effort is made to assure the accuracy and completeness of the information provided, Reverse Market Insight, Inc. makes no express or implied warranty as to the accuracy, adequacy, completeness, legality of the information. Reverse Market Insight, Inc. does not endorse any products or services advertised on this report. We also waive any liability of any loss or damage that may be incurred as a result of the use of such advertised products or services.

HECM Lenders (Retail & TPO)

Copyright 2015 © - Reverse Market Insight, Inc. All Rights Reserved.

visit us at: www.rm insight.net