

HECM Lenders (FHA Approved Only)

Industry Overview

HECMs Endorsed through October 2015

Next Release Date: Week 1 of December

Endorsement Growth Change

-7.3 %

Competition Growth

-7.6 %

Active Lender Change

-19

Figures above reflect change from prior month

PERFORMANCE

Rank/Region	11/14	12/14	01/15	02/15	03/15	04/15	05/15	06/15	07/15	08/15	09/15	10/15	Trend
1 Pacific/Hawaii	1,186	1,121	1,269	1,181	1,045	1,003	996	1,195	1,083	2,090	1,427	1,045	▼
2 Southeast/Caribbean	884	1,147	971	853	1,033	997	1,007	1,056	1,081	932	902	864	▼
3 Southwest	437	563	554	587	506	536	441	684	540	473	410	456	▲
4 Mid-Atlantic	466	498	486	475	466	463	422	508	601	457	400	432	▲
5 Midwest	406	535	461	459	440	388	406	466	455	440	401	355	▼
6 New York/New Jersey	376	369	454	436	446	420	429	487	484	440	391	424	▲
7 Rocky Mountain	177	228	234	226	222	217	177	329	263	231	231	285	▲
8 Northwest/Alaska	207	186	191	224	217	174	154	215	206	395	243	182	▼
9 New England	161	191	215	173	159	193	155	205	232	194	175	190	▲
10 Great Plains	110	104	111	133	106	106	86	151	84	98	91	99	▲
Total	4,410	4,942	4,946	4,747	4,640	4,497	4,273	5,296	5,029	5,750	4,671	4,332	▼

Find out where the top five markets are in your area by state, county or even zip code to help improve sales performance, market share and maximize opportunities.

Call us for a free briefing at (682) 651-5632.

*Paid Advertisement



Reverse Loans.
One Platform.
All Connected.



WWW.REVERSEVISION.COM | 858.433.4970 | CONNECT@REVERSEVISION.COM

REVERSE MARKET
INSIGHT

(682) 651-5632
info@rminsight.net
www.rminsight.net

Interested in industry commentary, data and analysis? [CLICK HERE](#)
Subscribe to our [FREE ReverseIQ Newsletter](#) and [FREE Industry Reports](#)

Competition

Top 10 Lenders

Rank / Lender	11/14	12/14	01/15	02/15	03/15	04/15	05/15	06/15	07/15	08/15	09/15	10/15	Total	Trend
1 AMERICAN ADVISORS GROUP	1,040	1,162	1,219	1,132	1,155	1,078	1,010	1,201	1,256	1,220	1,239	1,092	13,804	▼
2 ONE REVERSE MORTGAGE LLC	370	540	461	501	487	439	518	534	333	393	353	317	5,246	▼
3 RMS/SECURITY ONE LENDING	418	497	645	392	362	423	244	343	389	474	265	282	4,734	▲
4 URBAN FINANCIAL OF AMERICA LLC	288	344	381	396	339	338	270	326	478	495	315	322	4,292	▲
5 LIBERTY HOME EQUITY SOLUTIONS INC	314	271	258	264	390	307	321	433	370	570	401	340	4,239	▼
6 REVERSE MORTGAGE FUNDING LLC	163	215	179	177	142	259	165	200	251	236	175	197	2,359	▲
7 LIVE WELL FINANCIAL INC	119	133	106	150	139	161	173	218	177	208	131	132	1,847	▲
8 PROFICIO MORTGAGE VENTURES LLC	133	159	128	103	119	106	110	113	111	131	71	65	1,349	▼
9 HOME POINT FINANCIAL CORPORATION	115	104	67	115	139	90	96	149	88	88	122	115	1,288	▼
10 HIGH TECH LENDING INC	91	55	43	63	68	45	66	107	77	100	86	74	875	▼
Top 10 SubTotal	3,051	3,480	3,487	3,293	3,340	3,246	2,973	3,624	3,530	3,915	3,158	2,936	40,033	▼
Industry Total	4,410	4,942	4,946	4,747	4,640	4,497	4,273	5,296	5,029	5,750	4,671	4,332	57,533	▼

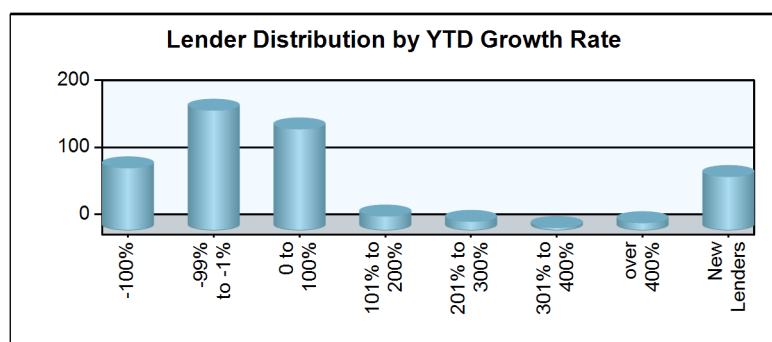
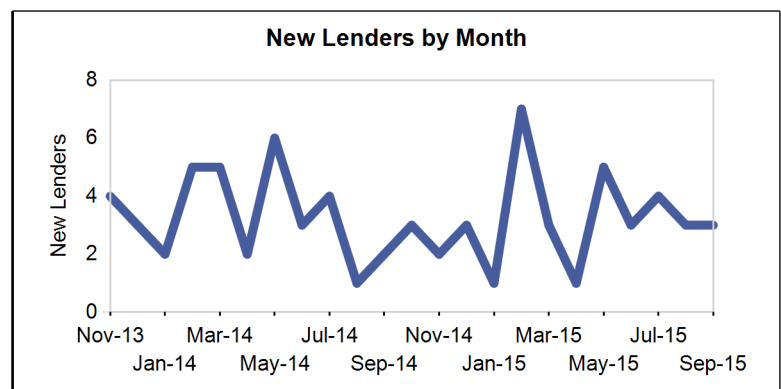
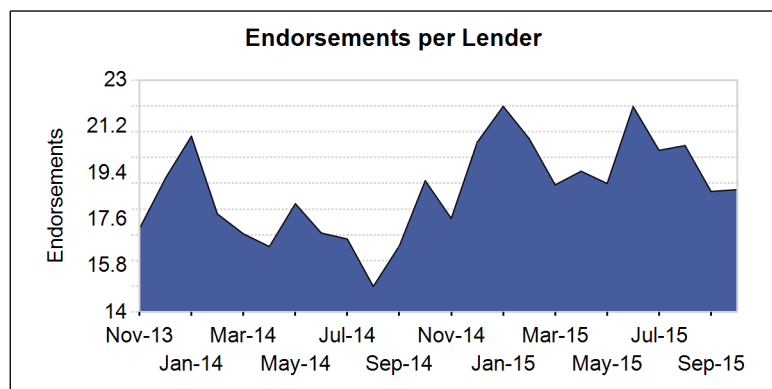
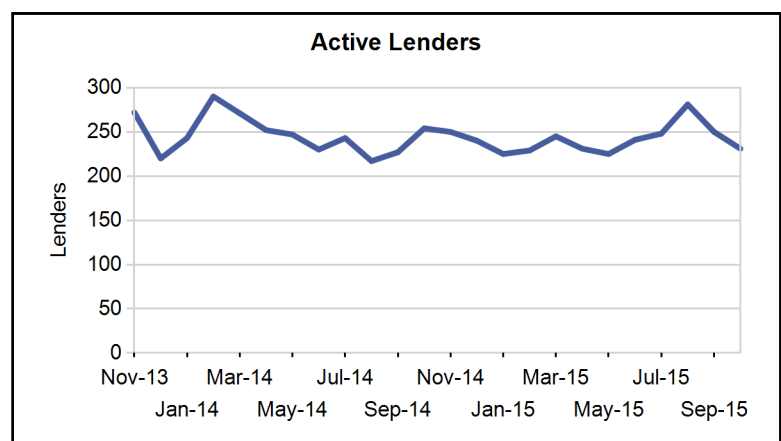
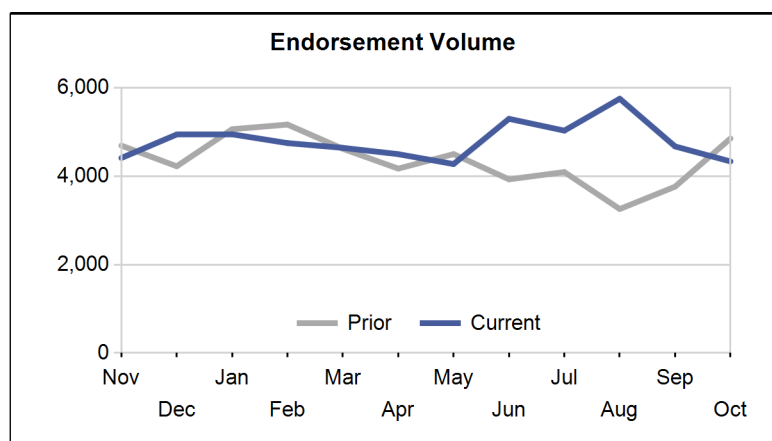

Paid Advertisement

PremiumTitle™

Title and Settlement Services

AN ALTISOURCE® BUSINESS UNIT

CONTACT US TODAY
TO LEARN MORE

855-339-6325

Market Performance

Market	YTD Volume 2015	YTD Volume 2014	Chg %	Active Lenders 2015	Active Lenders 2014	Chg %	Volume / Lender 2015	Volume / Lender 2014	Chg %
Great Plains									
KANSAS CITY	303	323	-6.2 %	30	27	11.1 %	2.7	3.0	-9.4 %
ST. LOUIS	230	290	-20.7 %	19	26	-26.9 %	2.9	2.9	-1.2 %
DES MOINES	218	260	-16.2 %	20	22	-9.1 %	3.2	3.8	-17.6 %
TOPEKA	166	170	-2.4 %	21	25	-16.0 %	2.2	2.4	-6.8 %
OMAHA	148	140	5.7 %	19	16	18.8 %	2.2	2.1	0.7 %
Region Total	1,065	1,183	-10.0 %	45	49	-8.2 %	5.0	5.4	-8.1 %
Mid-Atlantic									
PHILADELPHIA	1,331	1,535	-13.3 %	63	69	-8.7 %	4.9	5.7	-13.9 %
RICHMOND	1,115	1,125	-0.9 %	51	52	-1.9 %	4.6	4.4	3.6 %
WASH. D.C.	774	730	6.0 %	52	58	-10.3 %	4.5	3.5	26.1 %
BALTIMORE	717	763	-6.0 %	51	58	-12.1 %	3.6	3.7	-3.1 %
PITTSBURGH	423	435	-2.8 %	31	34	-8.8 %	3.3	3.6	-8.6 %
CHARLESTON	188	174	8.0 %	18	14	28.6 %	3.4	3.0	15.2 %
WILMINGTON	162	142	14.1 %	25	24	4.2 %	1.8	1.7	7.9 %
Region Total	4,710	4,904	-4.0 %	110	120	-8.3 %	8.9	8.8	1.5 %
Midwest									
CHICAGO	976	1,020	-4.3 %	53	60	-11.7 %	4.4	4.6	-5.3 %
INDIANAPOLIS	582	563	3.4 %	35	42	-16.7 %	4.1	3.6	14.5 %
CLEVELAND	443	401	10.5 %	37	33	12.1 %	3.8	3.5	10.2 %
MILWAUKEE	416	475	-12.4 %	40	32	25.0 %	3.1	3.5	-11.8 %
MINN. ST. PAUL	402	443	-9.3 %	32	31	3.2 %	3.3	3.5	-5.5 %
GRAND RAPIDS	330	311	6.1 %	24	26	-7.7 %	3.4	3.5	-1.7 %
COLUMBUS	327	284	15.1 %	29	29	0.0 %	3.3	3.2	3.1 %
DETROIT	318	291	9.3 %	25	27	-7.4 %	2.9	2.9	-2.0 %
SPRINGFIELD	217	208	4.3 %	24	27	-11.1 %	2.7	2.7	3.1 %
CINCINNATI	169	176	-4.0 %	14	17	-17.6 %	2.5	2.8	-9.4 %
FLINT	91	97	-6.2 %	16	17	-5.9 %	1.8	2.1	-17.8 %
Region Total	4,271	4,269	0.0 %	109	115	-5.2 %	8.8	8.6	2.1 %
New England									
BOSTON	777	901	-13.8 %	40	40	0.0 %	4.8	5.6	-14.6 %
HARTFORD	511	589	-13.2 %	45	42	7.1 %	3.4	3.7	-8.3 %
MANCHESTER	193	156	23.7 %	22	20	10.0 %	2.2	2.1	2.8 %
BANGOR	188	261	-28.0 %	19	24	-20.8 %	2.6	3.0	-11.6 %
PROVIDENCE	122	134	-9.0 %	18	17	5.9 %	2.0	2.0	-2.4 %
BURLINGTON	100	107	-6.5 %	14	16	-12.5 %	2.5	2.1	21.4 %
Region Total	1,891	2,148	-12.0 %	71	74	-4.1 %	6.2	6.7	-8.4 %
New York/New Jersey									
NEW YORK	2,081	1,839	13.2 %	68	64	6.3 %	6.2	5.7	9.4 %
NEWARK	912	891	2.4 %	69	74	-6.8 %	3.6	3.3	8.3 %
CAMDEN	652	635	2.7 %	60	63	-4.8 %	3.0	2.8	6.9 %
ALBANY	495	481	2.9 %	35	30	16.7 %	3.1	3.3	-5.9 %
BUFFALO	271	275	-1.5 %	21	17	23.5 %	3.1	3.8	-17.1 %
Region Total	4,411	4,121	7.0 %	119	114	4.4 %	7.8	7.4	5.4 %
Northwest/Alaska									
SEATTLE	956	772	23.8 %	61	57	7.0 %	3.5	3.3	6.0 %
PORTLAND	721	610	18.2 %	54	56	-3.6 %	3.1	3.0	3.4 %
BOISE	311	244	27.5 %	32	32	0.0 %	2.5	2.2	17.0 %
SPOKANE	156	140	11.4 %	32	25	28.0 %	1.7	1.8	-5.4 %
ANCHORAGE	57	46	23.9 %	7	7	0.0 %	2.2	2.0	9.0 %
Region Total	2,201	1,812	21.5 %	85	83	2.4 %	5.4	4.9	8.6 %
Pacific/Hawaii									
LOS ANGELES	3,001	2,206	36.0 %	100	94	6.4 %	7.4	5.8	26.6 %

Market	YTD Volume 2015	YTD Volume 2014	Chg %	Active Lenders 2015	Active Lenders 2014	Chg %	Volume / Lender 2015	Volume / Lender 2014	Chg %
SANTA ANA	2,350	1,748	34.4 %	94	87	8.0 %	6.4	5.5	16.8 %
SAN FRANCISCO	2,064	1,567	31.7 %	73	71	2.8 %	6.3	5.4	17.4 %
PHOENIX	1,334	1,067	25.0 %	61	54	13.0 %	5.1	4.8	6.6 %
SACRAMENTO	1,028	851	20.8 %	62	63	-1.6 %	3.9	3.6	9.4 %
SAN DIEGO	1,012	802	26.2 %	71	58	22.4 %	4.2	3.8	10.9 %
LAS VEGAS	470	335	40.3 %	33	27	22.2 %	3.9	3.0	28.8 %
FRESNO	468	335	39.7 %	48	45	6.7 %	2.7	2.6	2.2 %
TUCSON	248	189	31.2 %	24	23	4.3 %	2.7	2.4	11.3 %
RENO	194	133	45.9 %	23	22	4.5 %	2.3	2.0	15.5 %
HONOLULU	165	164	0.6 %	19	17	11.8 %	1.9	2.0	-3.1 %
Region Total	12,334	9,397	31.3 %	176	169	4.1 %	15.0	11.9	25.9 %
Rocky Mountain									
DENVER	1,207	922	30.9 %	63	55	14.5 %	4.5	4.5	-0.6 %
SALT LAKE CITY	840	760	10.5 %	40	37	8.1 %	4.2	4.3	-1.6 %
HELENA	202	172	17.4 %	19	18	5.6 %	2.7	2.4	14.0 %
CASPER	72	89	-19.1 %	14	20	-30.0 %	1.6	1.7	-5.0 %
SIOUX FALLS	50	59	-15.3 %	8	8	0.0 %	1.8	2.0	-13.9 %
FARGO	44	37	18.9 %	10	6	66.7 %	1.6	1.9	-17.7 %
Region Total	2,415	2,039	18.4 %	92	79	16.5 %	6.0	6.0	-0.2 %
Southeast/Caribbean									
MIAMI	1,676	1,326	26.4 %	87	84	3.6 %	4.8	4.4	9.5 %
GREENSBORO	1,144	1,141	0.3 %	41	35	17.1 %	5.9	6.0	-2.3 %
TAMPA	1,017	742	37.1 %	60	63	-4.8 %	4.7	3.3	43.4 %
ATLANTA	1,012	876	15.5 %	36	45	-20.0 %	5.8	5.2	11.7 %
COLUMBIA	811	705	15.0 %	37	41	-9.8 %	4.1	3.8	8.0 %
ORLANDO	747	540	38.3 %	56	54	3.7 %	3.6	2.9	24.3 %
JACKSONVILLE	678	512	32.4 %	46	44	4.5 %	3.8	3.2	19.4 %
BIRMINGHAM	644	614	4.9 %	31	28	10.7 %	4.6	4.6	-0.9 %
KNOXVILLE	485	463	4.8 %	32	31	3.2 %	3.6	4.0	-10.6 %
CARIBBEAN	367	463	-20.7 %	19	21	-9.5 %	4.4	5.1	-13.1 %
LOUISVILLE	348	326	6.7 %	20	25	-20.0 %	3.7	4.3	-14.3 %
JACKSON	326	365	-10.7 %	12	17	-29.4 %	4.5	4.5	0.5 %
NASHVILLE	300	321	-6.5 %	25	25	0.0 %	3.1	3.3	-5.1 %
MEMPHIS	141	157	-10.2 %	18	15	20.0 %	2.4	2.5	-6.7 %
Region Total	9,696	8,551	13.4 %	174	165	5.5 %	12.8	11.4	12.6 %
Southwest									
HOUSTON	949	794	19.5 %	56	50	12.0 %	4.3	4.0	7.5 %
SAN ANTONIO	808	737	9.6 %	47	55	-14.5 %	3.7	3.6	3.0 %
DALLAS	682	715	-4.6 %	50	51	-2.0 %	3.5	3.4	0.8 %
FT. WORTH	611	620	-1.5 %	47	52	-9.6 %	3.1	3.6	-15.1 %
NEW ORLEANS	558	572	-2.4 %	32	31	3.2 %	4.1	4.1	0.0 %
ALBUQUERQUE	336	309	8.7 %	29	33	-12.1 %	3.2	2.6	21.8 %
LUBBOCK	310	260	19.2 %	33	38	-13.2 %	2.6	2.4	6.4 %
LITTLE ROCK	290	347	-16.4 %	22	19	15.8 %	3.5	3.6	-2.0 %
OKLAHOMA CITY	263	240	9.6 %	25	19	31.6 %	3.0	3.3	-8.7 %
TULSA	228	224	1.8 %	19	16	18.8 %	3.1	2.9	4.4 %
SHREVEPORT	152	160	-5.0 %	14	23	-39.1 %	2.2	2.1	8.1 %
Region Total	5,187	4,978	4.2 %	98	99	-1.0 %	10.5	9.9	6.1 %
Grand Total	48,181	43,402	11.0 %	459	472	-2.8 %	20.0	17.5	14.4 %

Analyze your top competitors and leverage the competitive strategies that work for them. Call us for a free, no obligation, Competitive Landscape Report at (682) 651-5632.

Top 100 Lenders - Year to Date

Rank	Lender	Vol 2015	Vol 2014	Chg %	Mkt Share 2015	Mkt Share 2014	Chg %	Top State
1	AMERICAN ADVISORS GROUP	11602	9967	16 %	24.1 %	23.0 %	5 %	CA
2	ONE REVERSE MORTGAGE LLC	4336	4042	7 %	9.0 %	9.3 %	-3 %	CA
3	RMS/SECURITY ONE LENDING	3819	4192	-9 %	7.9 %	9.7 %	-18 %	CA
4	URBAN FINANCIAL OF AMERI	3660	2717	35 %	7.6 %	6.3 %	21 %	CA
5	LIBERTY HOME EQUITY SOLU	3654	4075	-10 %	7.6 %	9.4 %	-19 %	CA
6	REVERSE MORTGAGE FUNDING	1981	699	183 %	4.1 %	1.6 %	155 %	CA
7	LIVE WELL FINANCIAL INC	1595	699	128 %	3.3 %	1.6 %	106 %	CA
8	HOME POINT FINANCIAL COR	1069	583	83 %	2.2 %	1.3 %	65 %	CA
9	PROFICIO MORTGAGE VENTUR	1057	1445	-27 %	2.2 %	3.3 %	-34 %	CA
10	HIGH TECH LENDING INC	729	365	100 %	1.5 %	0.8 %	80 %	CA
11	UNITED NORTHERN MORTGAGE	622	415	50 %	1.3 %	1.0 %	35 %	NY
12	OPEN MORTGAGE LLC	612	305	101 %	1.3 %	0.7 %	81 %	CA
13	NET EQUITY FINANCIAL INC	582	529	10 %	1.2 %	1.2 %	-1 %	CA
14	SUN WEST MORTGAGE CO INC	483	381	27 %	1.0 %	0.9 %	14 %	CA
15	FIRSTBANK	475	321	48 %	1.0 %	0.7 %	33 %	FL
16	CHERRY CREEK MORTGAGE CO	471	387	22 %	1.0 %	0.9 %	10 %	UT
17	SYNERGY ONE LENDING INC	457	0		0.9 %	0.0 %		CA
18	PLAZA HOME MORTGAGE INC	442	341	30 %	0.9 %	0.8 %	17 %	CA
19	NATIONWIDE EQUITIES CORP	366	281	30 %	0.8 %	0.6 %	17 %	NY
20	ADVISORS MORTGAGE GROUP	354	279	27 %	0.7 %	0.6 %	14 %	CA
21	THE FEDERAL SAVINGS BANK	324	88	268 %	0.7 %	0.2 %	232 %	CA
22	THE MONEY STORE	302	92	228 %	0.6 %	0.2 %	196 %	NY
23	GMFS LLC	279	232	20 %	0.6 %	0.5 %	8 %	TX
24	M & T BANK	277	319	-13 %	0.6 %	0.7 %	-22 %	NY
25	MCM HOLDINGS INC	276	246	12 %	0.6 %	0.6 %	1 %	FL
26	UNITED SOUTHWEST MORTGAG	234	176	33 %	0.5 %	0.4 %	20 %	CA
27	AMERICAN PACIFIC MORTGAG	223	161	39 %	0.5 %	0.4 %	25 %	CA
28	PEOPLES BANK	194	135	44 %	0.4 %	0.3 %	29 %	CA
29	TOWNEBANK	186	240	-23 %	0.4 %	0.6 %	-30 %	VA
30	SUN AMERICAN MORTGAGE CO	184	127	45 %	0.4 %	0.3 %	31 %	AZ
31	MONEY HOUSE INC	183	215	-15 %	0.4 %	0.5 %	-23 %	ZZ
32	AMERICAN NATIONWIDE MORT	153	102	50 %	0.3 %	0.2 %	35 %	TX
33	FIRSTAR BANK NA	128	210	-39 %	0.3 %	0.5 %	-45 %	OK
34	RESOLUTE BANK	123	0		0.3 %	0.0 %		CA
35	FAIRWAY INDEPENDENT MORT	122	33	270 %	0.3 %	0.1 %	233 %	WI
36	UNIVERSAL LENDING CORPOR	121	97	25 %	0.3 %	0.2 %	12 %	CO
37	NORTH AMERICAN SAVINGS B	119	149	-20 %	0.2 %	0.3 %	-28 %	TX
38	SUCCESS MORTGAGE PARTNER	114	96	19 %	0.2 %	0.2 %	7 %	MI
39	GEORGETOWN MORTGAGE	109	70	56 %	0.2 %	0.2 %	40 %	TX
40	MORTGAGESHOP LLC	106	135	-21 %	0.2 %	0.3 %	-29 %	VA
41	LAND-HOME FINANCIAL SERV	104	57	82 %	0.2 %	0.1 %	64 %	CA
42	BROKER SOLUTIONS INC	99	54	83 %	0.2 %	0.1 %	65 %	CA
43	FRANKLIN FIRST FINANCIAL	98	58	69 %	0.2 %	0.1 %	52 %	NY
44	SOUTHERN TRUST MORTGAGE	90	109	-17 %	0.2 %	0.3 %	-26 %	VA
45	BANC OF CALIFORNIA NA	88	5	1,660 %	0.2 %	0.0 %	1,485 %	CA
46	BANK OF ENGLAND	86	66	30 %	0.2 %	0.2 %	17 %	FL
47	HOMEOWNERS MORTGAGE ENTE	84	83	1 %	0.2 %	0.2 %	-9 %	NC
48	SENIOR MORTGAGE BANKERS	84	100	-16 %	0.2 %	0.2 %	-24 %	ZZ
49	RESIDENTIAL HOME FUNDING	81	65	25 %	0.2 %	0.1 %	12 %	NY
50	VIP MORTGAGE INC	78	66	18 %	0.2 %	0.2 %	6 %	AZ

Paid Advertisement

Rank	Lender	Vol 2015	Vol 2014	Chg %	Mkt Share 2015	Mkt Share 2014	Chg %	Top State
51	MANN MORTGAGE LLC	77	66	17 %	0.2 %	0.2 %	5 %	ID
52	EVOLVE BANK & TRUST	72	71	1 %	0.1 %	0.2 %	-9 %	NY
53	FIRST PRIORITY FINANCIAL	67	60	12 %	0.1 %	0.1 %	1 %	CA
54	US MORTGAGE CORPORATION	67	9	644 %	0.1 %	0.0 %	571 %	NY
55	LENOX FINANCIAL MORTGAGE	67	31	116 %	0.1 %	0.1 %	95 %	CA
56	AMERICA FIRST FEDERAL CR	67	49	37 %	0.1 %	0.1 %	23 %	UT
57	VANGUARD FUNDING LLC	67	73	-8 %	0.1 %	0.2 %	-17 %	NY
58	FULTON BANK NA	64	72	-11 %	0.1 %	0.2 %	-20 %	PA
59	TOP FLITE FINANCIAL INC	61	136	-55 %	0.1 %	0.3 %	-60 %	WI
60	GATEWAY FUNDING DIVERSIF	61	77	-21 %	0.1 %	0.2 %	-29 %	PA
61	PACIFIC RESIDENTIAL MORT	60	44	36 %	0.1 %	0.1 %	23 %	OR
62	ASPIRE FINANCIAL INC	60	77	-22 %	0.1 %	0.2 %	-30 %	TX
63	DOLLAR BANK FSB	56	77	-27 %	0.1 %	0.2 %	-34 %	PA
64	VAN DYK MORTGAGE CORPORA	56	77	-27 %	0.1 %	0.2 %	-34 %	OH
65	WHOLESALE CAPITAL CORP	55	43	28 %	0.1 %	0.1 %	15 %	CA
66	CONTOUR MORTGAGE CORPORA	53	29	83 %	0.1 %	0.1 %	65 %	NY
67	YADKIN VALLEY BANK AND T	52	48	8 %	0.1 %	0.1 %	-2 %	NC
68	BANNER BANK	51	4	1,175 %	0.1 %	0.0 %	1,049 %	WA
69	EASTERN BANK	50	67	-25 %	0.1 %	0.2 %	-33 %	MA
70	HOMESTEAD FUNDING CORP	50	38	32 %	0.1 %	0.1 %	19 %	NY
71	NEW AMERICAN MORTGAGE LL	49	38	29 %	0.1 %	0.1 %	16 %	NC
72	GATEWAY BANK MORTGAGE	49	62	-21 %	0.1 %	0.1 %	-29 %	NC
73	GERSHMAN INVESTMENT CORP	48	47	2 %	0.1 %	0.1 %	-8 %	MO
74	ACADEMY MORTGAGE CORPORA	47	18	161 %	0.1 %	0.0 %	135 %	UT
75	CBC NATIONAL BANK	47	30	57 %	0.1 %	0.1 %	41 %	GA
76	MEADOWBROOK FINANCIAL MO	46	33	39 %	0.1 %	0.1 %	26 %	NY
77	CIRCLE MORTGAGE CORPORAT	46	45	2 %	0.1 %	0.1 %	-8 %	FL
78	SECURITYNATIONAL MORTGAG	45	41	10 %	0.1 %	0.1 %	-1 %	UT
79	MOUNTAIN AMERICA CREDIT	45	37	22 %	0.1 %	0.1 %	10 %	UT
80	UNITED MORTGAGE CORP	44	13	238 %	0.1 %	0.0 %	205 %	NY
81	SIMONICH CORPORATION	43	59	-27 %	0.1 %	0.1 %	-34 %	CA
82	PEOPLES HOME EQUITY INC	42	45	-7 %	0.1 %	0.1 %	-16 %	TN
83	SOUTHPOINT FINANCIAL SER	41	34	21 %	0.1 %	0.1 %	9 %	FL
84	PRIMARY RESIDENTIAL MORT	41	35	17 %	0.1 %	0.1 %	6 %	CA
85	BANK OF NORTH CAROLINA	41	38	8 %	0.1 %	0.1 %	-3 %	NC
86	GUARANTEED RATE INC	41	53	-23 %	0.1 %	0.1 %	-30 %	CA
87	LONGBRIDGE FINANCIAL LLC	41	0		0.1 %	0.0 %		PA
88	BERKSHIRE BANK	40	50	-20 %	0.1 %	0.1 %	-28 %	MA
89	FLAHERTY FUNDING CORP	40	31	29 %	0.1 %	0.1 %	16 %	VA
90	ODYSSEY FUNDING LLC	38	3	1,167 %	0.1 %	0.0 %	1,041 %	PA
91	AKT AMERICAN CAPITAL INC	38	31	23 %	0.1 %	0.1 %	10 %	CA
92	AMERICAN FIDELITY MTG SE	38	21	81 %	0.1 %	0.0 %	63 %	IL
93	HOMEBRIDGE FINANCIAL SER	37	34	9 %	0.1 %	0.1 %	-2 %	NJ
94	CHRISTENSEN FINANCIAL IN	36	87	-59 %	0.1 %	0.2 %	-63 %	FL
95	BANK OF MAUMEE	36	0		0.1 %	0.0 %		CA
96	GENERATION MORTGAGE COMP	36	1296	-97 %	0.1 %	3.0 %	-97 %	IN
97	CITYWIDE HOME LOANS	36	37	-3 %	0.1 %	0.1 %	-12 %	UT
98	COLONIAL SAVINGS FA	35	25	40 %	0.1 %	0.1 %	26 %	TX
99	MORTGAGE SERVICES III LL	35	134	-74 %	0.1 %	0.3 %	-76 %	WI
100	AMERICAN FINANCIAL NETWO	35	26	35 %	0.1 %	0.1 %	21 %	CA

Paid Advertisement

Inspections & Repairs

NO JOB TOO BIG OR TOO SMALL

844-FHA-WORK

PROJECTS@FHAWORK.COM

FHAWORK.COM

CONTRACTOR MANAGEMENT GROUP

Your Reverse Mortgage Lending Partner. Putting the pieces together . . . Together.

Expand Your Business. Satisfy Your Clients.

If you are looking for a new investor relationship and additional liquidity in the secondary markets for all reverse mortgage products, please contact 1st Reverse Mortgage USA® at (877) 217-0166 or www.1strmusa.com

Approved GNMA Issuer.
Cherry Creek Mortgage Co., Inc. NMLS #3001 dba 1st Reverse Mortgage USA®. All Rights Reserved. 3609 S. Wadsworth Blvd., Suite 500 Lakewood, CO 80235.

Disclaimer: Although a significant effort is made to assure the accuracy and completeness of the information provided, Reverse Market Insight, Inc. makes no express or implied warranty as to the accuracy, adequacy, completeness, legality of the information. Reverse Market Insight, Inc. does not endorse any products or services advertised on this report. We also waive any liability of any loss or damage that may be incurred as a result of the use of such advertised products or services.

HECM Lenders (Retail & TPO)

Copyright 2015 © - Reverse Market Insight, Inc. All Rights Reserved.

visit us at: www.rm insight.net