

HECM Lenders (FHA Approved Only)

Industry Overview

HECMs Endorsed through June 2016

Next Release Date: Week 1 of August

Endorsement Growth Change

3.4 %

Competition Growth

6.5 %

Active Lender Change

13

Figures above reflect change from prior month

PERFORMANCE

Rank/Region	07/15	08/15	09/15	10/15	11/15	12/15	01/16	02/16	03/16	04/16	05/16	06/16	Trend
1 Pacific/Hawaii	1,083	2,090	1,427	1,045	911	1,135	1,090	1,321	1,292	1,118	1,045	1,079	▲
2 Southeast/Caribbean	1,081	932	902	864	897	898	758	841	899	822	757	780	▲
3 Southwest	540	473	410	456	539	483	420	567	460	501	402	459	▲
4 Mid-Atlantic	601	457	400	432	343	336	321	290	370	327	306	280	▼
5 Midwest	455	440	401	355	332	351	326	363	411	339	280	295	▲
6 New York/New Jersey	484	440	391	424	306	311	290	306	336	321	239	251	▲
7 Rocky Mountain	263	231	231	285	278	226	241	315	246	321	210	229	▲
8 Northwest/Alaska	206	395	243	182	174	230	190	279	275	223	211	222	▲
9 New England	232	194	175	190	128	164	163	182	157	158	125	100	▼
10 Great Plains	84	98	91	99	115	99	91	115	89	113	71	76	▲
Total	5,029	5,750	4,671	4,332	4,023	4,233	3,890	4,579	4,535	4,243	3,646	3,771	▲

Find out where the top five markets are in your area by state, county or even zip code to help improve sales performance, market share and maximize opportunities.

Call us for a free briefing at (682) 651-5632.



(682) 651-5632

info@rminsight.net

www.rminsight.net

Interested in industry commentary, data and analysis? [CLICK HERE](#)

Subscribe to our [FREE ReverseIQ Newsletter](#) and [FREE Industry Reports](#)

Competition

Top 10 Lenders

Rank / Lender	07/15	08/15	09/15	10/15	11/15	12/15	01/16	02/16	03/16	04/16	05/16	06/16	Total	Trend
1 AMERICAN ADVISORS GROUP	1,256	1,220	1,239	1,092	1,022	1,028	826	917	999	966	796	924	12,285	▲
2 FINANCE OF AMERICA REVERSE LLC	478	495	315	322	302	326	323	368	286	270	330	278	4,093	▼
3 LIBERTY HOME EQUITY SOLUTIONS INC	370	570	401	340	143	78	291	490	338	446	225	272	3,964	▲
4 ONE REVERSE MORTGAGE LLC	333	393	353	317	358	351	287	330	322	316	316	283	3,959	▼
5 RMS/SECURITY ONE LENDING	389	474	265	282	320	413	356	406	351	162	67	71	3,556	▲
6 REVERSE MORTGAGE FUNDING LLC	251	236	175	197	192	207	163	190	227	262	275	190	2,565	▼
7 LIVE WELL FINANCIAL INC	177	208	131	132	203	172	150	130	270	184	164	134	2,055	▼
8 SYNERGY ONE LENDING INC	38	87	148	128	171	200	141	154	166	147	150	183	1,713	▲
9 HOME POINT FINANCIAL CORPORATION	88	88	122	115	71	99	110	88	87	89	66	73	1,096	▲
10 HIGHTECHLENDING INC	77	100	86	74	58	60	55	96	114	90	104	159	1,073	▲
Top 10 SubTotal	3,457	3,871	3,235	2,999	2,840	2,934	2,702	3,169	3,160	2,932	2,493	2,567	36,359	▲
Industry Total	5,029	5,750	4,671	4,332	4,023	4,233	3,890	4,579	4,535	4,243	3,646	3,771	52,702	▲

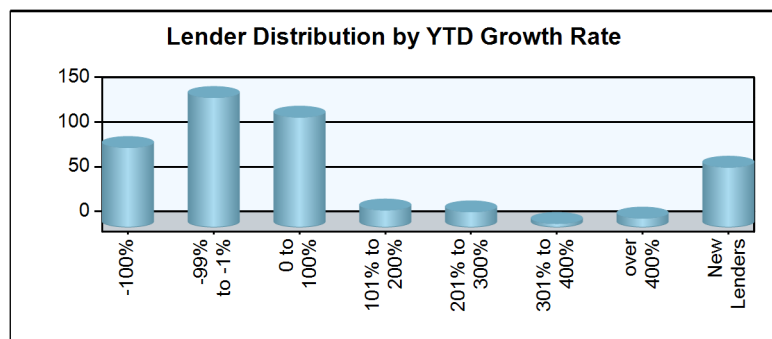
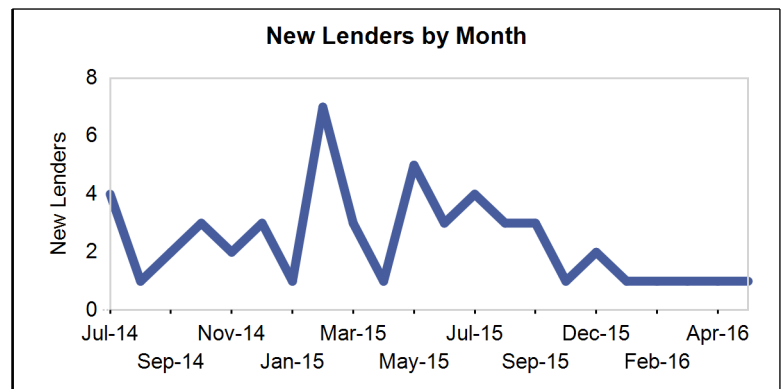
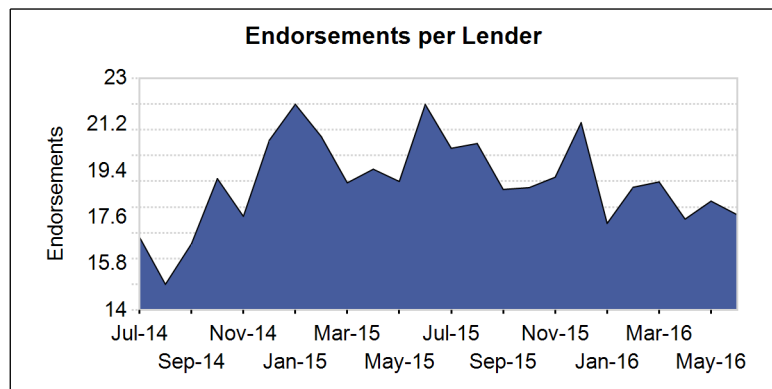
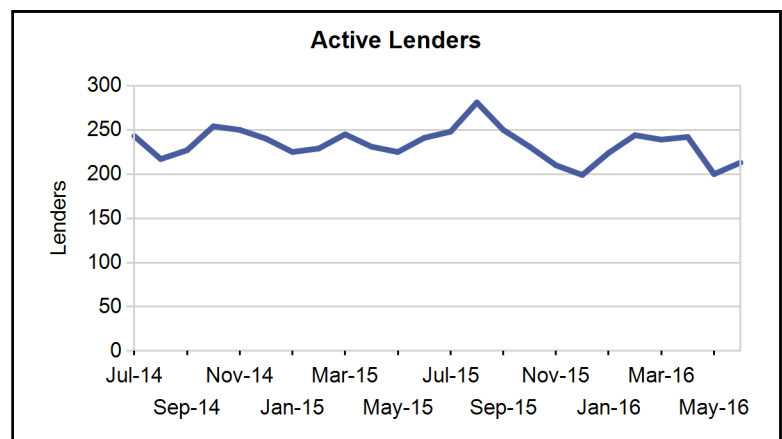
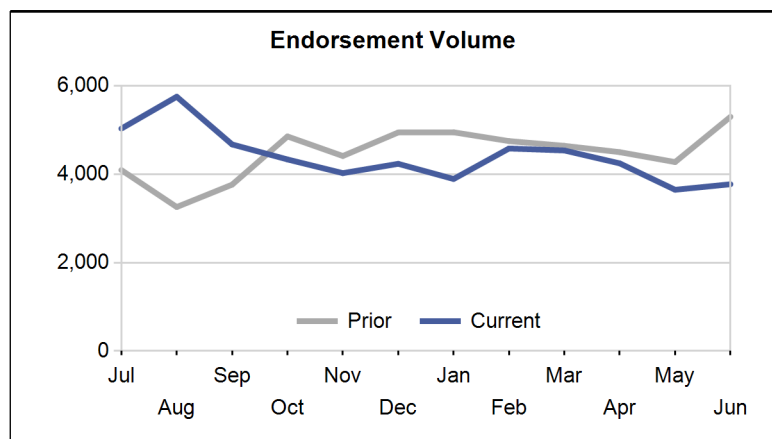

Paid Advertisement

Find Opportunity Faster

Dashboard

Market Performance

Market	YTD Volume 2016	YTD Volume 2015	Chg %	Active Lenders 2016	Active Lenders 2015	Chg %	Volume / Lender 2016	Volume / Lender 2015	Chg %
Great Plains									
KANSAS CITY	150	193	-22.3 %	21	26	-19.2 %	2.5	3.0	-16.5 %
ST. LOUIS	128	147	-12.9 %	21	16	31.3 %	2.2	3.1	-28.6 %
DES MOINES	119	148	-19.6 %	16	17	-5.9 %	2.7	3.3	-18.3 %
TOPEKA	84	105	-20.0 %	12	18	-33.3 %	2.4	2.1	13.1 %
OMAHA	74	100	-26.0 %	15	16	-6.3 %	1.6	2.3	-30.2 %
Region Total	555	693	-19.9 %	39	40	-2.5 %	4.3	5.4	-21.1 %
Mid-Atlantic									
PHILADELPHIA	504	797	-36.8 %	48	50	-4.0 %	3.7	5.0	-25.9 %
RICHMOND	413	673	-38.6 %	48	43	11.6 %	3.0	4.8	-36.3 %
WASH. D.C.	335	468	-28.4 %	34	41	-17.1 %	3.2	4.5	-30.4 %
BALTIMORE	286	438	-34.7 %	38	38	0.0 %	2.8	3.7	-25.9 %
PITTSBURGH	169	240	-29.6 %	25	23	8.7 %	2.6	3.2	-18.4 %
CHARLESTON	96	103	-6.8 %	15	12	25.0 %	2.2	3.8	-41.1 %
WILMINGTON	91	101	-9.9 %	23	23	0.0 %	1.7	1.8	-3.1 %
Region Total	1,894	2,820	-32.8 %	88	89	-1.1 %	6.9	9.3	-25.9 %
Midwest									
CHICAGO	470	610	-23.0 %	38	47	-19.1 %	4.3	4.6	-6.7 %
INDIANAPOLIS	283	358	-20.9 %	25	27	-7.4 %	3.3	4.2	-20.9 %
MINN. ST. PAUL	237	234	1.3 %	27	28	-3.6 %	2.9	3.1	-6.9 %
MILWAUKEE	197	270	-27.0 %	28	32	-12.5 %	2.7	3.3	-19.4 %
CLEVELAND	173	282	-38.7 %	27	26	3.8 %	2.5	4.3	-41.2 %
DETROIT	164	191	-14.1 %	22	19	15.8 %	2.9	2.9	2.5 %
COLUMBUS	139	181	-23.2 %	25	25	0.0 %	2.6	2.8	-6.7 %
GRAND RAPIDS	137	208	-34.1 %	19	17	11.8 %	2.6	3.7	-28.9 %
SPRINGFIELD	89	132	-32.6 %	14	16	-12.5 %	2.4	2.9	-18.5 %
CINCINNATI	83	96	-13.5 %	18	11	63.6 %	1.9	2.4	-21.8 %
FLINT	42	58	-27.6 %	10	12	-16.7 %	2.0	1.8	5.8 %
Region Total	2,014	2,620	-23.1 %	83	91	-8.8 %	7.8	9.1	-14.2 %
New England									
BOSTON	384	439	-12.5 %	30	33	-9.1 %	4.4	4.8	-6.6 %
HARTFORD	219	313	-30.0 %	31	31	0.0 %	2.6	3.6	-27.8 %
BANGOR	114	109	4.6 %	20	16	25.0 %	2.1	2.6	-20.1 %
MANCHESTER	88	116	-24.1 %	20	18	11.1 %	1.7	2.2	-19.9 %
PROVIDENCE	46	66	-30.3 %	10	16	-37.5 %	1.9	1.6	19.1 %
BURLINGTON	34	57	-40.4 %	9	10	-10.0 %	1.6	2.4	-33.9 %
Region Total	885	1,100	-19.5 %	60	55	9.1 %	5.1	6.2	-18.7 %
New York/New Jersey									
NEW YORK	846	1,250	-32.3 %	54	56	-3.6 %	4.8	6.5	-26.1 %
NEWARK	368	539	-31.7 %	54	56	-3.6 %	2.7	3.7	-27.6 %
CAMDEN	266	394	-32.5 %	46	48	-4.2 %	2.6	3.1	-15.6 %
ALBANY	164	312	-47.4 %	24	32	-25.0 %	2.4	3.1	-23.4 %
BUFFALO	99	177	-44.1 %	11	17	-35.3 %	3.0	3.6	-15.5 %
Region Total	1,743	2,672	-34.8 %	94	99	-5.1 %	5.8	8.1	-29.0 %
Northwest/Alaska									
SEATTLE	615	494	24.5 %	49	53	-7.5 %	3.7	3.3	10.9 %
PORTLAND	499	377	32.4 %	55	43	27.9 %	2.9	3.0	-3.1 %
BOISE	186	172	8.1 %	34	22	54.5 %	2.2	2.7	-18.1 %
SPOKANE	78	104	-25.0 %	21	25	-16.0 %	1.5	1.8	-13.3 %
ANCHORAGE	22	28	-21.4 %	5	6	-16.7 %	1.9	2.0	-6.9 %
Region Total	1,400	1,175	19.1 %	77	73	5.5 %	5.0	5.2	-3.2 %
Pacific/Hawaii									
LOS ANGELES	1,559	1,595	-2.3 %	89	80	11.3 %	6.2	6.9	-10.6 %

Market	YTD Volume 2016	YTD Volume 2015	Chg %	Active Lenders 2016	Active Lenders 2015	Chg %	Volume / Lender 2016	Volume / Lender 2015	Chg %
SANTA ANA	1,280	1,292	-0.9 %	81	71	14.1 %	5.4	6.3	-13.2 %
SAN FRANCISCO	1,152	1,143	0.8 %	60	57	5.3 %	6.0	6.2	-3.3 %
PHOENIX	802	750	6.9 %	54	49	10.2 %	4.4	5.2	-14.3 %
SACRAMENTO	693	517	34.0 %	50	45	11.1 %	4.4	3.7	19.9 %
SAN DIEGO	564	520	8.5 %	52	53	-1.9 %	3.9	3.9	-2.3 %
FRESNO	304	261	16.5 %	33	38	-13.2 %	3.0	2.6	18.2 %
LAS VEGAS	243	272	-10.7 %	34	24	41.7 %	3.1	4.2	-25.5 %
RENO	139	104	33.7 %	20	18	11.1 %	2.3	2.3	1.9 %
TUCSON	115	144	-20.1 %	22	16	37.5 %	2.1	2.8	-24.2 %
HONOLULU	94	91	3.3 %	16	18	-11.1 %	1.9	1.8	4.6 %
Region Total	6,945	6,689	3.8 %	153	147	4.1 %	13.5	14.6	-8.0 %
Rocky Mountain									
DENVER	900	708	27.1 %	56	56	0.0 %	4.9	4.6	6.4 %
SALT LAKE CITY	444	477	-6.9 %	30	32	-6.3 %	3.9	4.1	-5.5 %
HELENA	114	117	-2.6 %	17	15	13.3 %	2.2	2.8	-19.4 %
CASPER	48	52	-7.7 %	14	13	7.7 %	1.7	1.5	10.0 %
FARGO	30	20	50.0 %	7	6	16.7 %	1.9	1.4	36.0 %
SIOUX FALLS	26	31	-16.1 %	9	7	28.6 %	1.2	1.7	-27.8 %
Region Total	1,562	1,405	11.2 %	76	80	-5.0 %	5.8	6.0	-2.5 %
Southeast/Caribbean									
MIAMI	851	1,018	-16.4 %	67	75	-10.7 %	4.5	4.7	-4.3 %
GREENSBORO	613	721	-15.0 %	48	36	33.3 %	4.2	6.4	-34.6 %
ATLANTA	496	607	-18.3 %	43	33	30.3 %	3.9	6.0	-35.1 %
TAMPA	474	590	-19.7 %	49	49	0.0 %	3.6	4.5	-19.6 %
COLUMBIA	424	496	-14.5 %	39	29	34.5 %	3.3	4.2	-20.9 %
ORLANDO	408	470	-13.2 %	43	51	-15.7 %	3.4	3.5	-4.4 %
JACKSONVILLE	337	397	-15.1 %	29	32	-9.4 %	3.7	4.1	-9.8 %
BIRMINGHAM	300	384	-21.9 %	24	27	-11.1 %	3.6	4.4	-18.0 %
KNOXVILLE	239	300	-20.3 %	23	27	-14.8 %	3.3	3.6	-8.9 %
CARIBBEAN	179	240	-25.4 %	17	16	6.3 %	3.4	5.0	-31.2 %
NASHVILLE	166	192	-13.5 %	25	24	4.2 %	2.5	3.2	-22.4 %
LOUISVILLE	164	218	-24.8 %	20	19	5.3 %	2.8	3.6	-23.4 %
JACKSON	141	192	-26.6 %	15	11	36.4 %	2.8	4.3	-36.0 %
MEMPHIS	65	92	-29.3 %	11	16	-31.3 %	2.2	2.3	-5.7 %
Region Total	4,857	5,917	-17.9 %	124	145	-14.5 %	11.4	13.1	-12.8 %
Southwest									
HOUSTON	545	613	-11.1 %	46	48	-4.2 %	3.9	4.6	-15.7 %
SAN ANTONIO	463	516	-10.3 %	39	41	-4.9 %	3.8	4.0	-5.3 %
DALLAS	395	431	-8.4 %	42	39	7.7 %	3.2	3.7	-14.8 %
FT. WORTH	370	387	-4.4 %	38	39	-2.6 %	3.2	3.2	-1.0 %
NEW ORLEANS	282	362	-22.1 %	24	28	-14.3 %	4.0	4.3	-7.7 %
LITTLE ROCK	167	188	-11.2 %	23	19	21.1 %	3.1	3.5	-12.3 %
ALBUQUERQUE	161	197	-18.3 %	18	28	-35.7 %	2.7	3.1	-13.2 %
OKLAHOMA CITY	126	173	-27.2 %	20	18	11.1 %	2.8	3.2	-12.1 %
TULSA	126	152	-17.1 %	18	14	28.6 %	2.2	3.2	-31.0 %
LUBBOCK	125	193	-35.2 %	23	26	-11.5 %	2.1	2.8	-25.6 %
SHREVEPORT	49	96	-49.0 %	14	11	27.3 %	1.6	2.3	-29.5 %
Region Total	2,809	3,308	-15.1 %	81	93	-12.9 %	9.5	11.1	-13.9 %
Grand Total	24,664	28,399	-13.2 %	385	407	-5.4 %	18.1	20.3	-11.1 %

Analyze your top competitors and leverage the competitive strategies that work for them. Call us for a free, no obligation, Competitive Landscape Report at (682) 651-5632.

Top 100 Lenders - Year to Date

Rank	Lender	Vol 2016	Vol 2015	Chg %	Mkt Share 2016	Mkt Share 2015	Chg %	Top State
1	AMERICAN ADVISORS GROUP	5428	6795	-20 %	22.0 %	23.9 %	-8 %	CA
2	LIBERTY HOME EQUITY SOLU	2062	1973	5 %	8.4 %	6.9 %	20 %	CA
3	FINANCE OF AMERICA REVER	1855	2050	-10 %	7.5 %	7.2 %	4 %	CA
4	ONE REVERSE MORTGAGE LLC	1854	2940	-37 %	7.5 %	10.4 %	-27 %	CA
5	RMS/SECURITY ONE LENDING	1413	2409	-41 %	5.7 %	8.5 %	-32 %	CA
6	REVERSE MORTGAGE FUNDING	1307	1122	16 %	5.3 %	4.0 %	34 %	CA
7	LIVE WELL FINANCIAL INC	1032	947	9 %	4.2 %	3.3 %	25 %	CA
8	SYNERGY ONE LENDING INC	941	56	1,580 %	3.8 %	0.2 %	1,835 %	CA
9	HIGHTECHLENDING INC	618	392	58 %	2.5 %	1.4 %	82 %	CA
10	NATIONWIDE EQUITIES CORP	554	228	143 %	2.2 %	0.8 %	180 %	NY
11	HOME POINT FINANCIAL COR	513	656	-22 %	2.1 %	2.3 %	-10 %	CA
12	OPEN MORTGAGE LLC	312	380	-18 %	1.3 %	1.3 %	-5 %	CA
13	FIRSTBANK	288	236	22 %	1.2 %	0.8 %	41 %	FL
14	REVERSE MORTGAGESCOM INC	234	0		0.9 %	0.0 %		FL
15	UNITED NORTHERN MORTGAGE	226	431	-48 %	0.9 %	1.5 %	-40 %	NY
16	THE FEDERAL SAVINGS BANK	206	172	20 %	0.8 %	0.6 %	38 %	CA
17	PLAZA HOME MORTGAGE INC	204	269	-24 %	0.8 %	0.9 %	-13 %	CA
18	FAIRWAY INDEPENDENT MORT	193	35	451 %	0.8 %	0.1 %	535 %	WI
19	ADVISORS MORTGAGE GROUP	188	199	-6 %	0.8 %	0.7 %	9 %	CA
20	CHERRY CREEK MORTGAGE CO	183	285	-36 %	0.7 %	1.0 %	-26 %	UT
21	SUN WEST MORTGAGE CO INC	176	305	-42 %	0.7 %	1.1 %	-34 %	CA
22	RESOLUTE BANK	155	71	118 %	0.6 %	0.3 %	151 %	CA
23	LONGBRIDGE FINANCIAL LLC	148	26	469 %	0.6 %	0.1 %	555 %	TX
24	PEOPLES BANK	146	100	46 %	0.6 %	0.4 %	68 %	CA
25	AMERICAN PACIFIC MORTGAG	134	112	20 %	0.5 %	0.4 %	38 %	CA
26	PROFICIO MORTGAGE VENTUR	133	679	-80 %	0.5 %	2.4 %	-77 %	CA
27	UNITED SOUTHWEST MORTGAG	131	156	-16 %	0.5 %	0.5 %	-3 %	CA
28	MCM HOLDINGS INC	126	142	-11 %	0.5 %	0.5 %	2 %	FL
29	M & T BANK	112	196	-43 %	0.5 %	0.7 %	-34 %	NY
30	BANC OF CALIFORNIA NA	110	31	255 %	0.4 %	0.1 %	309 %	CA
31	MONEY HOUSE INC	94	127	-26 %	0.4 %	0.4 %	-15 %	ZZ
32	SUN AMERICAN MORTGAGE CO	94	109	-14 %	0.4 %	0.4 %	-1 %	AZ
33	BANK OF ENGLAND	76	47	62 %	0.3 %	0.2 %	86 %	FL
34	LAND-HOME FINANCIAL SERV	68	47	45 %	0.3 %	0.2 %	67 %	CA
35	TOWNEBANK	66	105	-37 %	0.3 %	0.4 %	-28 %	VA
36	AMERICAN NATIONWIDE MORT	65	96	-32 %	0.3 %	0.3 %	-22 %	TX
37	VIP MORTGAGE INC	62	52	19 %	0.3 %	0.2 %	37 %	AZ
38	MANN MORTGAGE LLC	57	36	58 %	0.2 %	0.1 %	82 %	ID
39	FRANKLIN FIRST FINANCIAL	52	51	2 %	0.2 %	0.2 %	17 %	NY
40	WHOLESALE CAPITAL CORP	50	22	127 %	0.2 %	0.1 %	162 %	CA
41	GEORGETOWN MORTGAGE	50	78	-36 %	0.2 %	0.3 %	-26 %	TX
42	FIRSTAR BANK NA	46	78	-41 %	0.2 %	0.3 %	-32 %	OK
43	VANGUARD FUNDING LLC	45	46	-2 %	0.2 %	0.2 %	13 %	NY
44	SUCCESS MORTGAGE PARTNER	45	75	-40 %	0.2 %	0.3 %	-31 %	MI
45	FIRST PRIORITY FINANCIAL	42	28	50 %	0.2 %	0.1 %	73 %	CA
46	BROKER SOLUTIONS INC	41	60	-32 %	0.2 %	0.2 %	-21 %	CA
47	UNIVERSAL LENDING CORPOR	41	71	-42 %	0.2 %	0.3 %	-34 %	CO
48	WILLOW BEND MORTGAGE CO	40	8	400 %	0.2 %	0.0 %	476 %	TX
49	COMMUNITY FIRST NATIONAL	40	0		0.2 %	0.0 %		FL
50	LENEX MORTGAGE	40	38	5 %	0.2 %	0.1 %	21 %	CA

Rank	Lender	Vol 2016	Vol 2015	Chg %	Mkt Share 2016	Mkt Share 2015	Chg %	Top State
51	EVOLVE BANK & TRUST	38	36	6 %	0.2 %	0.1 %	22 %	NY
52	QUONTIC BANK FSB	35	10	250 %	0.1 %	0.0 %	303 %	NY
53	HOMEOWNERS MORTGAGE ENTE	35	67	-48 %	0.1 %	0.2 %	-40 %	SC
54	ACADEMY MORTGAGE CORPORA	34	21	62 %	0.1 %	0.1 %	86 %	UT
55	GATEWAY BANK MORTGAGE	34	36	-6 %	0.1 %	0.1 %	9 %	NC
56	SOUTHERN TRUST MORTGAGE	34	58	-41 %	0.1 %	0.2 %	-33 %	DC
57	VAN DYK MORTGAGE CORPORA	33	41	-20 %	0.1 %	0.1 %	-7 %	KY
58	GMFS LLC	33	176	-81 %	0.1 %	0.6 %	-78 %	LA
59	HOMEBRIDGE FINANCIAL SER	32	20	60 %	0.1 %	0.1 %	84 %	NJ
60	MORTGAGESHOP LLC	32	66	-52 %	0.1 %	0.2 %	-44 %	VA
61	MORTGAGE BROKERS SERVICE	32	5	540 %	0.1 %	0.0 %	637 %	WA
62	YADKIN VALLEY BANK AND T	31	33	-6 %	0.1 %	0.1 %	8 %	NC
63	NOVA FINANCIAL & INVESTM	31	1	3,000 %	0.1 %	0.0 %	3,469 %	AZ
64	PACIFIC RESIDENTIAL MORT	30	37	-19 %	0.1 %	0.1 %	-7 %	OR
65	RESIDENTIAL HOME FUNDING	29	44	-34 %	0.1 %	0.2 %	-24 %	NY
66	TOTAL MEDIA MANAGEMENT L	29	8	263 %	0.1 %	0.0 %	317 %	AL
67	THE MONEY STORE	28	196	-86 %	0.1 %	0.7 %	-84 %	NY
68	CITYWIDE HOME LOANS	26	11	136 %	0.1 %	0.0 %	172 %	UT
69	BANK OF NORTH CAROLINA	26	26	0 %	0.1 %	0.1 %	15 %	NC
70	AMERICAS MORTGAGE RESOUR	26	10	160 %	0.1 %	0.0 %	199 %	LA
71	AKT AMERICAN CAPITAL INC	26	14	86 %	0.1 %	0.0 %	114 %	CA
72	PEOPLES HOME EQUITY INC	25	31	-19 %	0.1 %	0.1 %	-7 %	TN
73	NEW AMERICAN MORTGAGE LL	25	22	14 %	0.1 %	0.1 %	31 %	NC
74	GATEWAY FUNDING DIVERSIF	24	35	-31 %	0.1 %	0.1 %	-21 %	NJ
75	CARROLLTON MORTGAGE CO	23	12	92 %	0.1 %	0.0 %	121 %	CA
76	FULTON BANK NA	23	42	-45 %	0.1 %	0.1 %	-37 %	PA
77	US MORTGAGE CORPORATION	22	33	-33 %	0.1 %	0.1 %	-23 %	NY
78	GUILD MORTGAGE COMPANY	22	1	2,100 %	0.1 %	0.0 %	2,433 %	CA
79	CMG MORTGAGE INC	21	13	62 %	0.1 %	0.0 %	86 %	CA
80	AMERICA FIRST FEDERAL CR	21	41	-49 %	0.1 %	0.1 %	-41 %	UT
81	SENIOR MORTGAGE BANKERS	21	60	-65 %	0.1 %	0.2 %	-60 %	ZZ
82	UNIVERSAL AMERICAN MORTG	20	9	122 %	0.1 %	0.0 %	156 %	WA
83	SECURITYNATIONAL MORTGAG	20	27	-26 %	0.1 %	0.1 %	-15 %	UT
84	MOUNTAIN AMERICA CREDIT	20	33	-39 %	0.1 %	0.1 %	-30 %	UT
85	SUMMIT FUNDING INC	20	13	54 %	0.1 %	0.0 %	77 %	CA
86	SIMONICH CORPORATION	20	29	-31 %	0.1 %	0.1 %	-21 %	CA
87	UNITED MORTGAGE CORP	20	19	5 %	0.1 %	0.1 %	21 %	NY
88	ASPIRE FINANCIAL INC	19	38	-50 %	0.1 %	0.1 %	-42 %	TX
89	BANNER BANK	18	24	-25 %	0.1 %	0.1 %	-14 %	WA
90	BERKSHIRE BANK	18	25	-28 %	0.1 %	0.1 %	-17 %	MA
91	BEST CAPITAL FUNDING	17	14	21 %	0.1 %	0.0 %	40 %	CA
92	JAMES B NUTTER AND COMPA	17	24	-29 %	0.1 %	0.1 %	-18 %	KS
93	FBC MORTGAGE LLC	17	3	467 %	0.1 %	0.0 %	552 %	FL
94	FLAHERTY FUNDING CORP	17	23	-26 %	0.1 %	0.1 %	-15 %	VA
95	AMCAP MORTGAGE LTD	17	18	-6 %	0.1 %	0.1 %	9 %	TX
96	MOHAVE STATE BANK	17	12	42 %	0.1 %	0.0 %	63 %	AZ
97	ON Q FINANCIAL INC	17	15	13 %	0.1 %	0.1 %	30 %	AZ
98	CBC NATIONAL BANK	16	18	-11 %	0.1 %	0.1 %	2 %	ID
99	EASTERN BANK	16	29	-45 %	0.1 %	0.1 %	-36 %	MA
100	AMERICAN LIBERTY MORTGAG	16	12	33 %	0.1 %	0.0 %	54 %	CO

Paid Advertisement

Paid Advertisement

TARGET YOUR MARKETING

RMI Dashboard

Your Reverse Mortgage Lending Partner. Putting the pieces together . . . Together.

Expand Your Business. Satisfy Your Clients.

Approved GNMA Issuer.
Cherry Creek Mortgage Co., Inc. NMLS #3001 dba 1st Reverse Mortgage USA®. All Rights Reserved. 3609 S. Wadsworth Blvd., Suite 500 Lakewood, CO 80235.

If you are looking for a new investor relationship and additional liquidity in the secondary markets for all reverse mortgage products, please contact 1st Reverse Mortgage USA® at (877) 217-0166 or www.1strmusa.com

Disclaimer: Although a significant effort is made to assure the accuracy and completeness of the information provided, Reverse Market Insight, Inc. makes no express or implied warranty as to the accuracy, adequacy, completeness, legality of the information. Reverse Market Insight, Inc. does not endorse any products or services advertised on this report. We also waive any liability of any loss or damage that may be incurred as a result of the use of such advertised products or services.