

HECM Lenders (FHA Approved Only)

Industry Overview

HECMs Endorsed through October 2016

Next Release Date: Week 1 of December

Endorsement Growth Change

4.8 %

Competition Growth

6.6 %

Active Lender Change

12

Figures above reflect change from prior month

PERFORMANCE

Rank/Region	11/15	Trend		01/16	02/16	03/16	04/16	05/16	06/16	07/16	08/16	09/16	10/16
1 Pacific/Hawaii	911	▲	5	1,090	1,321	1,292	1,118	1,045	1,079	995	1,210	1,046	1,109
2 Southeast/Caribbean	897	▼	8	758	841	899	822	757	780	695	863	857	754
3 Southwest	539	▲	3	420	567	460	501	402	459	394	487	358	478
4 Midwest	332	▲	1	326	363	411	339	280	295	262	312	288	303
5 Mid-Atlantic	343	▼	6	321	290	370	327	306	280	289	360	317	281
6 New York/New Jersey	306	▼	1	290	306	336	321	239	251	265	290	267	242
7 Rocky Mountain	278	▲	6	241	315	246	321	210	229	230	356	205	308
8 Northwest/Alaska	174	▲	0	190	279	275	223	211	222	201	266	201	221
9 New England	128	▲	4	163	182	157	158	125	100	128	148	139	143
10 Great Plains	115	▲	9	91	115	89	113	71	76	75	95	63	80
Total	4,023	▲	3	3,890	4,579	4,535	4,243	3,646	3,771	3,534	4,387	3,741	3,919

Find out where the top five markets are in your area by state, county or even zip code to help improve sales performance, market share and maximize opportunities.

Call us for a free briefing at (682) 651-5632.



REVERSE MARKET
INSIGHT

(682) 651-5632

info@rminsight.net

www.rminsight.net

Interested in industry commentary, data and analysis? [CLICK HERE](#)

Subscribe to our [FREE ReverseIQ Newsletter](#) and [FREE Industry Reports](#)

Competition

Top 10 Lenders

Rank / Lender	11/15	12/15	01/16	02/16	03/16	04/16	05/16	06/16	07/16	08/16	09/16	10/16	Total	Trend
1 AMERICAN ADVISORS GROUP	1,022	1,028	826	917	999	966	796	924	873	850	882	838	10,921	▼
2 FINANCE OF AMERICA REVERSE LLC	302	326	323	368	286	270	330	278	298	518	322	404	4,025	▲
3 ONE REVERSE MORTGAGE LLC	358	351	287	330	322	316	316	283	271	297	248	242	3,621	▼
4 REVERSE MORTGAGE FUNDING LLC	192	207	163	190	227	262	275	190	264	460	253	326	3,009	▲
5 LIBERTY HOME EQUITY SOLUTIONS INC	143	78	291	490	338	446	225	272	161	144	197	204	2,989	▲
6 RMS/SECURITY ONE LENDING	320	413	356	406	351	162	67	71	87	88	55	87	2,463	▲
7 SYNERGY ONE LENDING INC	171	200	141	154	166	147	150	183	174	215	180	185	2,066	▲
8 LIVE WELL FINANCIAL INC	203	172	150	130	270	184	164	134	105	128	174	138	1,952	▼
9 NATIONWIDE EQUITIES CORPORATION	95	100	64	95	118	96	76	105	82	99	145	119	1,194	▼
10 HIGHTECHLENDING INC	58	60	55	96	114	90	104	159	80	137	119	105	1,177	▼
Top 10 SubTotal	2,864	2,935	2,656	3,176	3,191	2,939	2,503	2,599	2,395	2,936	2,575	2,648	33,417	▲
Industry Total	4,023	4,233	3,890	4,579	4,535	4,243	3,646	3,771	3,534	4,387	3,741	3,919	48,501	▲

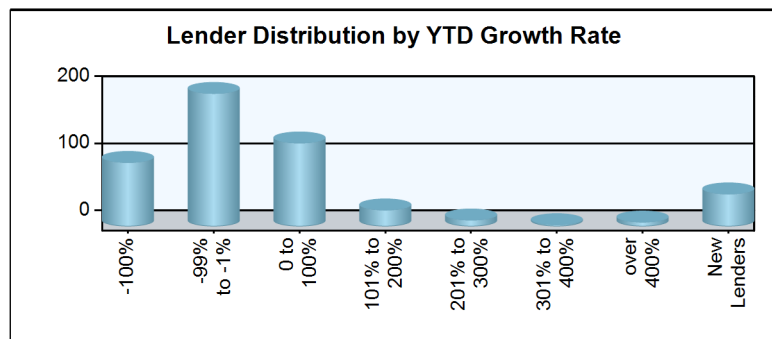
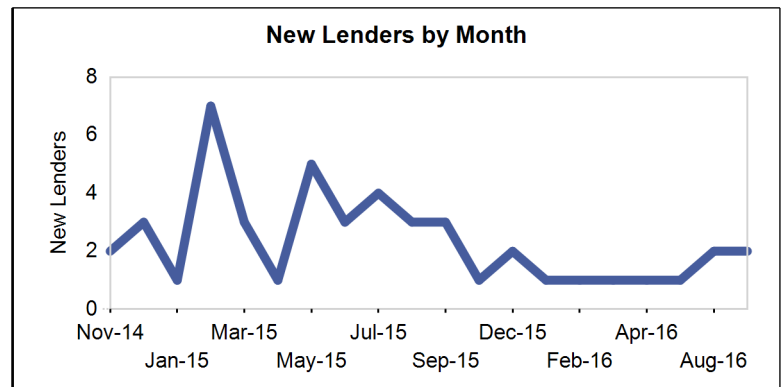
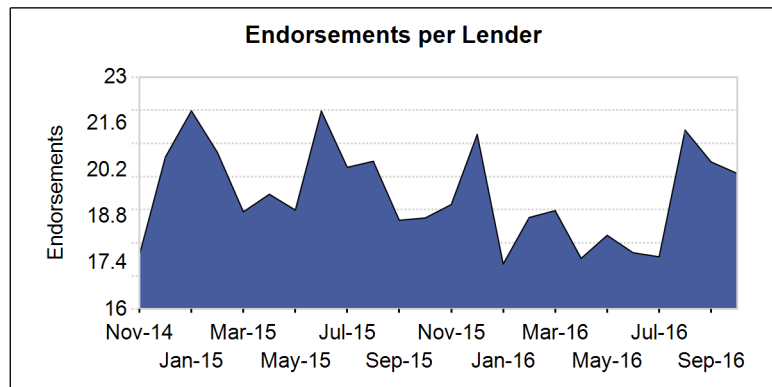
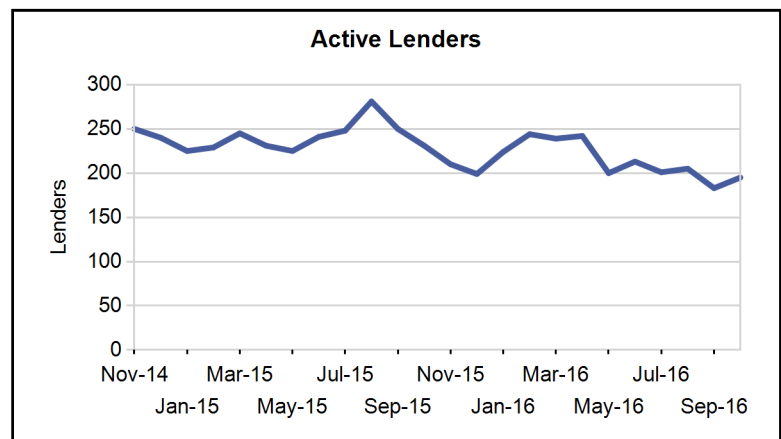
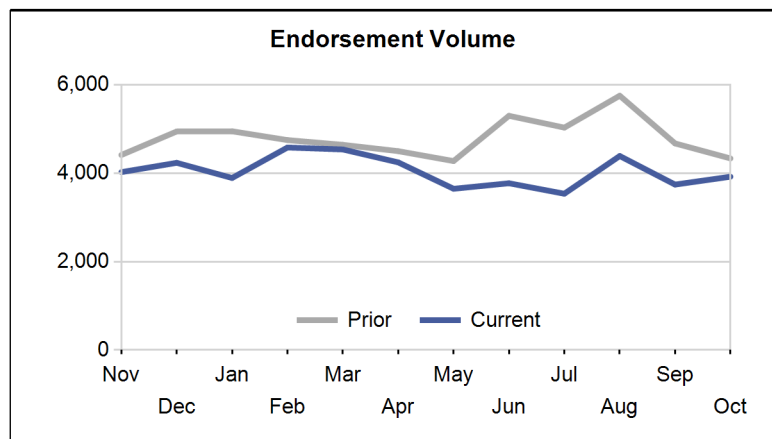

Paid Advertisement

Find Opportunity Faster

Market Performance

Market	YTD Volume 2016	YTD Volume 2015	Chg %	Active Lenders 2016	Active Lenders 2015	Chg %	Volume / Lender 2016	Volume / Lender 2015	Chg %
Great Plains									
KANSAS CITY	238	303	-21.5 %	25	30	-16.7 %	2.4	2.7	-11.9 %
ST. LOUIS	202	230	-12.2 %	24	19	26.3 %	2.3	2.9	-20.3 %
DES MOINES	187	218	-14.2 %	17	20	-15.0 %	2.6	3.2	-18.8 %
TOPEKA	128	166	-22.9 %	14	21	-33.3 %	2.5	2.2	10.4 %
OMAHA	113	148	-23.6 %	17	18	-5.6 %	1.7	2.2	-20.0 %
Region Total	868	1,065	-18.5 %	44	44	0.0 %	4.2	5.0	-14.7 %
Mid-Atlantic									
PHILADELPHIA	823	1,331	-38.2 %	64	63	1.6 %	3.6	4.9	-25.5 %
RICHMOND	737	1,115	-33.9 %	56	51	9.8 %	3.2	4.6	-29.2 %
WASH. D.C.	582	774	-24.8 %	47	52	-9.6 %	3.3	4.5	-27.3 %
BALTIMORE	452	717	-37.0 %	43	51	-15.7 %	2.7	3.6	-24.4 %
PITTSBURGH	280	423	-33.8 %	27	31	-12.9 %	2.7	3.3	-18.7 %
WILMINGTON	138	162	-14.8 %	25	25	0.0 %	1.7	1.8	-4.8 %
CHARLESTON	129	188	-31.4 %	15	18	-16.7 %	2.2	3.4	-35.7 %
Region Total	3,141	4,710	-33.3 %	103	110	-6.4 %	6.9	8.9	-22.9 %
Midwest									
CHICAGO	727	976	-25.5 %	48	53	-9.4 %	3.9	4.4	-11.9 %
INDIANAPOLIS	421	582	-27.7 %	30	35	-14.3 %	3.0	4.1	-27.1 %
MINN. ST. PAUL	374	402	-7.0 %	33	32	3.1 %	2.8	3.3	-16.3 %
CLEVELAND	300	443	-32.3 %	31	36	-13.9 %	2.6	3.8	-31.2 %
MILWAUKEE	288	416	-30.8 %	33	40	-17.5 %	2.6	3.1	-18.4 %
DETROIT	250	318	-21.4 %	27	25	8.0 %	2.7	2.9	-7.0 %
GRAND RAPIDS	243	330	-26.4 %	19	24	-20.8 %	2.8	3.4	-19.3 %
COLUMBUS	226	327	-30.9 %	27	29	-6.9 %	2.8	3.3	-15.2 %
SPRINGFIELD	144	217	-33.6 %	21	24	-12.5 %	2.1	2.7	-22.3 %
CINCINNATI	142	169	-16.0 %	21	14	50.0 %	2.2	2.5	-14.2 %
FLINT	64	91	-29.7 %	11	16	-31.3 %	1.6	1.8	-6.6 %
Region Total	3,179	4,271	-25.6 %	101	108	-6.5 %	7.5	8.8	-14.3 %
New England									
BOSTON	652	777	-16.1 %	35	40	-12.5 %	4.5	4.8	-5.5 %
HARTFORD	358	511	-29.9 %	37	45	-17.8 %	2.8	3.4	-18.5 %
BANGOR	175	188	-6.9 %	21	19	10.5 %	2.2	2.6	-17.0 %
MANCHESTER	131	193	-32.1 %	22	22	0.0 %	1.9	2.2	-10.2 %
PROVIDENCE	75	122	-38.5 %	15	18	-16.7 %	1.7	2.0	-11.5 %
BURLINGTON	52	100	-48.0 %	9	14	-35.7 %	2.2	2.5	-13.0 %
Region Total	1,443	1,891	-23.7 %	67	71	-5.6 %	5.3	6.2	-14.0 %
New York/New Jersey									
NEW YORK	1,386	2,081	-33.4 %	59	68	-13.2 %	4.8	6.2	-22.2 %
NEWARK	570	912	-37.5 %	65	69	-5.8 %	2.5	3.6	-28.7 %
CAMDEN	415	652	-36.3 %	53	60	-11.7 %	2.5	3.0	-17.2 %
ALBANY	268	495	-45.9 %	31	35	-11.4 %	2.4	3.1	-24.1 %
BUFFALO	168	271	-38.0 %	17	21	-19.0 %	2.8	3.1	-9.1 %
Region Total	2,807	4,411	-36.4 %	103	119	-13.4 %	5.7	7.8	-27.3 %
Northwest/Alaska									
SEATTLE	1,010	956	5.6 %	61	61	0.0 %	3.6	3.5	0.9 %
PORTLAND	807	721	11.9 %	59	54	9.3 %	3.0	3.1	-1.8 %
BOISE	296	311	-4.8 %	38	32	18.8 %	2.1	2.5	-16.7 %
SPOKANE	143	156	-8.3 %	25	32	-21.9 %	1.7	1.7	0.7 %
ANCHORAGE	33	57	-42.1 %	6	7	-14.3 %	1.6	2.2	-28.5 %
Region Total	2,289	2,201	4.0 %	87	85	2.4 %	5.1	5.4	-3.9 %
Pacific/Hawaii									
LOS ANGELES	2,571	3,001	-14.3 %	100	100	0.0 %	6.3	7.4	-14.0 %

Market	YTD Volume 2016	YTD Volume 2015	Chg %	Active Lenders 2016	Active Lenders 2015	Chg %	Volume / Lender 2016	Volume / Lender 2015	Chg %
SANTA ANA	2,124	2,350	-9.6 %	98	93	5.4 %	5.4	6.4	-15.1 %
SAN FRANCISCO	1,875	2,064	-9.2 %	69	72	-4.2 %	6.1	6.3	-4.2 %
PHOENIX	1,323	1,334	-0.8 %	63	61	3.3 %	4.4	5.1	-14.0 %
SACRAMENTO	1,127	1,028	9.6 %	58	61	-4.9 %	4.3	3.9	11.7 %
SAN DIEGO	912	1,012	-9.9 %	60	70	-14.3 %	3.8	4.2	-8.7 %
FRESNO	452	468	-3.4 %	41	47	-12.8 %	2.7	2.7	3.3 %
LAS VEGAS	387	470	-17.7 %	42	32	31.3 %	3.0	3.9	-22.0 %
RENO	213	194	9.8 %	26	23	13.0 %	2.3	2.3	-1.8 %
TUCSON	179	248	-27.8 %	27	24	12.5 %	2.1	2.7	-20.6 %
HONOLULU	142	165	-13.9 %	18	18	0.0 %	1.9	1.9	-0.6 %
Region Total	11,305	12,334	-8.3 %	169	175	-3.4 %	13.9	15.0	-7.6 %
Rocky Mountain									
DENVER	1,592	1,207	31.9 %	64	63	1.6 %	5.0	4.5	10.8 %
SALT LAKE CITY	726	840	-13.6 %	38	40	-5.0 %	3.9	4.2	-6.9 %
HELENA	194	202	-4.0 %	19	19	0.0 %	2.4	2.7	-12.2 %
CASPER	68	72	-5.6 %	18	14	28.6 %	1.6	1.6	-1.2 %
FARGO	44	44	0.0 %	9	10	-10.0 %	1.9	1.6	17.0 %
SIOUX FALLS	37	50	-26.0 %	10	8	25.0 %	1.3	1.8	-26.4 %
Region Total	2,661	2,415	10.2 %	82	92	-10.9 %	6.1	6.0	1.4 %
Southeast/Caribbean									
MIAMI	1,473	1,676	-12.1 %	82	86	-4.7 %	4.8	4.8	-0.3 %
GREENSBORO	1,002	1,144	-12.4 %	50	41	22.0 %	4.3	5.9	-26.8 %
TAMPA	825	1,017	-18.9 %	57	59	-3.4 %	3.7	4.7	-20.5 %
ATLANTA	820	1,012	-19.0 %	50	36	38.9 %	3.9	5.8	-33.8 %
ORLANDO	687	747	-8.0 %	54	55	-1.8 %	3.4	3.6	-3.7 %
COLUMBIA	685	811	-15.5 %	50	37	35.1 %	3.1	4.1	-23.1 %
JACKSONVILLE	531	678	-21.7 %	42	46	-8.7 %	3.4	3.8	-11.5 %
BIRMINGHAM	502	644	-22.0 %	33	31	6.5 %	3.5	4.6	-23.3 %
KNOXVILLE	366	485	-24.5 %	27	32	-15.6 %	3.0	3.6	-17.0 %
CARIBBEAN	302	367	-17.7 %	18	19	-5.3 %	3.9	4.4	-11.5 %
NASHVILLE	253	300	-15.7 %	30	25	20.0 %	2.4	3.1	-23.1 %
LOUISVILLE	247	348	-29.0 %	22	20	10.0 %	3.0	3.7	-19.8 %
JACKSON	231	326	-29.1 %	17	12	41.7 %	2.7	4.5	-41.0 %
MEMPHIS	102	141	-27.7 %	13	18	-27.8 %	2.1	2.4	-13.2 %
Region Total	8,026	9,696	-17.2 %	148	173	-14.5 %	11.5	12.8	-10.8 %
Southwest									
HOUSTON	906	949	-4.5 %	55	55	0.0 %	4.1	4.3	-4.2 %
SAN ANTONIO	748	808	-7.4 %	45	47	-4.3 %	3.6	3.7	-1.9 %
DALLAS	660	682	-3.2 %	50	50	0.0 %	3.3	3.5	-4.2 %
FT. WORTH	606	611	-0.8 %	48	47	2.1 %	3.2	3.1	4.6 %
NEW ORLEANS	426	558	-23.7 %	32	32	0.0 %	3.4	4.1	-15.8 %
ALBUQUERQUE	256	336	-23.8 %	22	29	-24.1 %	2.7	3.2	-13.6 %
LITTLE ROCK	254	290	-12.4 %	27	21	28.6 %	2.9	3.5	-16.9 %
LUBBOCK	204	310	-34.2 %	26	33	-21.2 %	2.2	2.6	-16.6 %
OKLAHOMA CITY	197	263	-25.1 %	21	25	-16.0 %	2.8	3.0	-6.8 %
TULSA	183	228	-19.7 %	20	19	5.3 %	2.3	3.1	-25.2 %
SHREVEPORT	86	152	-43.4 %	16	14	14.3 %	1.6	2.2	-26.8 %
Region Total	4,526	5,187	-12.7 %	91	97	-6.2 %	9.5	10.5	-9.7 %
Grand Total	40,245	48,181	-16.5 %	411	458	-10.3 %	18.8	20.0	-6.1 %

Analyze your top competitors and leverage the competitive strategies that work for them. Call us for a free, no obligation, Competitive Landscape Report at (682) 651-5632.

Top 100 Lenders - Year to Date

Rank	Lender	Vol 2016	Vol 2015	Chg %	Mkt Share 2016	Mkt Share 2015	Chg %	Top State
1	AMERICAN ADVISORS GROUP	8871	11602	-24 %	22.0 %	24.1 %	-8 %	CA
2	FINANCE OF AMERICA REVER	3397	3660	-7 %	8.4 %	7.6 %	11 %	CA
3	ONE REVERSE MORTGAGE LLC	2912	4336	-33 %	7.2 %	9.0 %	-20 %	CA
4	LIBERTY HOME EQUITY SOLU	2768	3654	-24 %	6.9 %	7.6 %	-9 %	CA
5	REVERSE MORTGAGE FUNDING	2610	1981	32 %	6.5 %	4.1 %	58 %	CA
6	RMS/SECURITY ONE LENDING	1730	3819	-55 %	4.3 %	7.9 %	-46 %	CA
7	SYNERGY ONE LENDING INC	1695	457	271 %	4.2 %	0.9 %	344 %	CA
8	LIVE WELL FINANCIAL INC	1577	1595	-1 %	3.9 %	3.3 %	18 %	CA
9	HIGHTECHLENDING INC	1059	729	45 %	2.6 %	1.5 %	74 %	CA
10	NATIONWIDE EQUITIES CORP	999	366	173 %	2.5 %	0.8 %	227 %	TX
11	HOME POINT FINANCIAL COR	751	1069	-30 %	1.9 %	2.2 %	-16 %	CA
12	FIRSTBANK	550	475	16 %	1.4 %	1.0 %	39 %	FL
13	REVERSE MORTGAGESCOM INC	550	0		1.4 %	0.0 %		CA
14	OPEN MORTGAGE LLC	506	612	-17 %	1.3 %	1.3 %	-1 %	CA
15	UNITED NORTHERN MORTGAGE	369	622	-41 %	0.9 %	1.3 %	-29 %	NY
16	THE FEDERAL SAVINGS BANK	353	324	9 %	0.9 %	0.7 %	30 %	CA
17	CHERRY CREEK MORTGAGE CO	348	471	-26 %	0.9 %	1.0 %	-12 %	UT
18	FAIRWAY INDEPENDENT MORT	327	122	168 %	0.8 %	0.3 %	221 %	WI
19	PLAZA HOME MORTGAGE INC	326	442	-26 %	0.8 %	0.9 %	-12 %	CA
20	SUN WEST MORTGAGE CO INC	299	483	-38 %	0.7 %	1.0 %	-26 %	CA
21	RESOLUTE BANK	266	159	67 %	0.7 %	0.3 %	100 %	CA
22	ADVISORS MORTGAGE GROUP	259	354	-27 %	0.6 %	0.7 %	-12 %	CA
23	LONGBRIDGE FINANCIAL LLC	258	41	529 %	0.6 %	0.1 %	653 %	TX
24	MCM HOLDINGS INC	236	276	-14 %	0.6 %	0.6 %	2 %	FL
25	AMERICAN PACIFIC MORTGAG	222	223	0 %	0.6 %	0.5 %	19 %	CA
26	PEOPLES BANK	220	194	13 %	0.5 %	0.4 %	36 %	CA
27	UNITED SOUTHWEST MORTGAG	208	234	-11 %	0.5 %	0.5 %	6 %	CA
28	M & T BANK	196	277	-29 %	0.5 %	0.6 %	-15 %	NY
29	MONEY HOUSE INC	183	183	0 %	0.5 %	0.4 %	20 %	ZZ
30	BANC OF CALIFORNIA NA	167	88	90 %	0.4 %	0.2 %	127 %	CA
31	SUN AMERICAN MORTGAGE CO	158	184	-14 %	0.4 %	0.4 %	3 %	AZ
32	PROFICIO MORTGAGE VENTUR	143	1057	-86 %	0.4 %	2.2 %	-84 %	CA
33	BANK OF ENGLAND	140	86	63 %	0.3 %	0.2 %	95 %	FL
34	TOWNEBANK	132	186	-29 %	0.3 %	0.4 %	-15 %	VA
35	UNIVERSAL LENDING CORPOR	113	121	-7 %	0.3 %	0.3 %	12 %	CO
36	VIP MORTGAGE INC	111	78	42 %	0.3 %	0.2 %	70 %	AZ
37	LAND-HOME FINANCIAL SERV	110	104	6 %	0.3 %	0.2 %	27 %	CA
38	QUONTIC BANK FSB	110	28	293 %	0.3 %	0.1 %	370 %	NY
39	AMERICAN NATIONWIDE MORT	97	153	-37 %	0.2 %	0.3 %	-24 %	VA
40	FRANKLIN FIRST FINANCIAL	95	98	-3 %	0.2 %	0.2 %	16 %	NY
41	BROKER SOLUTIONS INC	85	99	-14 %	0.2 %	0.2 %	3 %	CA
42	MANN MORTGAGE LLC	78	77	1 %	0.2 %	0.2 %	21 %	ID
43	ACADEMY MORTGAGE CORPORA	75	47	60 %	0.2 %	0.1 %	91 %	UT
44	WHOLESALE CAPITAL CORP	75	55	36 %	0.2 %	0.1 %	63 %	CA
45	COMMUNITY FIRST NATIONAL	75	7	971 %	0.2 %	0.0 %	1,183 %	AZ
46	GEORGETOWN MORTGAGE	74	109	-32 %	0.2 %	0.2 %	-19 %	TX
47	WILLOW BEND MORTGAGE CO	74	23	222 %	0.2 %	0.0 %	285 %	TX
48	SUCCESS MORTGAGE PARTNER	71	114	-38 %	0.2 %	0.2 %	-25 %	MI
49	NOVA FINANCIAL & INVESTM	70	2	3,400 %	0.2 %	0.0 %	4,090 %	AZ
50	LENOX FINANCIAL MORTGAGE	67	67	0 %	0.2 %	0.1 %	20 %	CA

Rank	Lender	Vol 2016	Vol 2015	Chg %	Mkt Share 2016	Mkt Share 2015	Chg %	Top State
51	EVOLVE BANK & TRUST	66	72	-8 %	0.2 %	0.1 %	10 %	NY
52	YADKIN VALLEY BANK AND T	65	52	25 %	0.2 %	0.1 %	50 %	NC
53	VANGUARD FUNDING LLC	65	67	-3 %	0.2 %	0.1 %	16 %	NY
54	TOTAL MEDIA MANAGEMENT L	63	17	271 %	0.2 %	0.0 %	344 %	AL
55	HOMEOWNERS MORTGAGE ENTE	63	84	-25 %	0.2 %	0.2 %	-10 %	NC
56	FIRST PRIORITY FINANCIAL	63	67	-6 %	0.2 %	0.1 %	13 %	CA
57	PACIFIC RESIDENTIAL MORT	63	60	5 %	0.2 %	0.1 %	26 %	OR
58	SOUTHERN TRUST MORTGAGE	60	90	-33 %	0.1 %	0.2 %	-20 %	DC
59	RESIDENTIAL HOME FUNDING	55	81	-32 %	0.1 %	0.2 %	-19 %	NY
60	MORTGAGESHOP LLC	55	106	-48 %	0.1 %	0.2 %	-38 %	VA
61	FIRSTAR BANK NA	55	128	-57 %	0.1 %	0.3 %	-49 %	OK
62	MORTGAGE BROKERS SERVICE	53	26	104 %	0.1 %	0.1 %	144 %	WA
63	NEW AMERICAN MORTGAGE LL	51	49	4 %	0.1 %	0.1 %	25 %	SC
64	BANK OF NORTH CAROLINA	49	41	20 %	0.1 %	0.1 %	43 %	NC
65	DOLLAR BANK FSB	48	56	-14 %	0.1 %	0.1 %	3 %	PA
66	HOMEBRIDGE FINANCIAL SER	47	37	27 %	0.1 %	0.1 %	52 %	NJ
67	VAN DYK MORTGAGE CORPORA	46	56	-18 %	0.1 %	0.1 %	-2 %	KY
68	US MORTGAGE CORPORATION	45	67	-33 %	0.1 %	0.1 %	-20 %	NY
69	GMFS LLC	44	279	-84 %	0.1 %	0.6 %	-81 %	LA
70	UNITED MORTGAGE CORP	42	44	-5 %	0.1 %	0.1 %	14 %	NY
71	THE MONEY STORE	41	302	-86 %	0.1 %	0.6 %	-84 %	NJ
72	CITYWIDE HOME LOANS	39	36	8 %	0.1 %	0.1 %	30 %	UT
73	PEOPLES HOME EQUITY INC	39	42	-7 %	0.1 %	0.1 %	11 %	TN
74	AKT AMERICAN CAPITAL INC	39	38	3 %	0.1 %	0.1 %	23 %	CA
75	BANNER BANK	39	51	-24 %	0.1 %	0.1 %	-8 %	WA
76	FULTON BANK NA	38	64	-41 %	0.1 %	0.1 %	-29 %	PA
77	AMERICAS MORTGAGE RESOUR	37	22	68 %	0.1 %	0.0 %	101 %	LA
78	GATEWAY FUNDING DIVERSIF	35	61	-43 %	0.1 %	0.1 %	-31 %	PA
79	SENIOR MORTGAGE BANKERS	34	84	-60 %	0.1 %	0.2 %	-52 %	ZZ
80	GATEWAY BANK MORTGAGE	34	49	-31 %	0.1 %	0.1 %	-17 %	NC
81	SECURITYNATIONAL MORTGAG	33	45	-27 %	0.1 %	0.1 %	-12 %	UT
82	GSF MORTGAGE CORPORATION	30	34	-12 %	0.1 %	0.1 %	6 %	DC
83	SKYLINE FINANCIAL CORPOR	29	23	26 %	0.1 %	0.0 %	51 %	CA
84	JAMES B NUTTER AND COMPA	29	30	-3 %	0.1 %	0.1 %	16 %	KS
85	INTERCONTINENTAL CAPITAL	29	12	142 %	0.1 %	0.0 %	189 %	NY
86	NATIONS LENDING CORP	29	29	0 %	0.1 %	0.1 %	20 %	NJ
87	MEADOWBROOK FINANCIAL MO	29	46	-37 %	0.1 %	0.1 %	-25 %	NY
88	ON Q FINANCIAL INC	29	32	-9 %	0.1 %	0.1 %	8 %	AZ
89	CARROLLTON MORTGAGE CO	28	28	0 %	0.1 %	0.1 %	20 %	CA
90	GUILD MORTGAGE COMPANY	28	4	600 %	0.1 %	0.0 %	738 %	CA
91	MOUNTAIN AMERICA CREDIT	28	45	-38 %	0.1 %	0.1 %	-26 %	UT
92	BERKSHIRE BANK	27	40	-33 %	0.1 %	0.1 %	-19 %	MA
93	GERSHMAN INVESTMENT CORP	27	48	-44 %	0.1 %	0.1 %	-33 %	MO
94	SIMONICH CORPORATION	27	43	-37 %	0.1 %	0.1 %	-25 %	CA
95	CBC NATIONAL BANK	26	47	-45 %	0.1 %	0.1 %	-34 %	ID
96	ALPHA MORTGAGE CORPORATI	26	0		0.1 %	0.0 %		NC
97	UNIVERSAL AMERICAN MORTG	26	25	4 %	0.1 %	0.1 %	25 %	WA
98	AMERICA FIRST FEDERAL CR	25	67	-63 %	0.1 %	0.1 %	-55 %	UT
99	EASTERN BANK	25	50	-50 %	0.1 %	0.1 %	-40 %	MA
100	AMERIFIRST FINANCIAL INC	25	24	4 %	0.1 %	0.0 %	25 %	AZ

Paid Advertisement

Paid Advertisement

TARGET YOUR MARKETING

RMI Dashboard

Your Reverse Mortgage Lending Partner. Putting the pieces together . . . Together.

Expand Your Business. Satisfy Your Clients.

Approved GNMA Issuer.
Cherry Creek Mortgage Co., Inc. NMLS #3001 dba 1st Reverse Mortgage USA®. All Rights Reserved. 3609 S. Wadsworth Blvd., Suite 500 Lakewood, CO 80235.

If you are looking for a new investor relationship and additional liquidity in the secondary markets for all reverse mortgage products, please contact 1st Reverse Mortgage USA® at (877) 217-0166 or www.1strmusa.com