

HECM Lenders (FHA Approved Only)

Industry Overview

HECMs Endorsed through April 2017

Next Release Date: Week 1 of June

Endorsement Growth Change

-6.1 %

Competition Growth

0.9 %

Active Lender Change

2

Figures above reflect change from prior month

PERFORMANCE

Rank/Region	05/16	06/16	07/16	08/16	09/16	10/16	11/16	12/16	01/17	02/17	03/17	04/17	Trend
1 Pacific/Hawaii	1,045	1,079	995	1,210	1,046	1,109	1,118	1,364	1,259	1,358	1,608	1,514	▼
2 Southeast/Caribbean	757	780	695	863	857	754	803	917	840	842	957	926	▼
3 Southwest	402	459	394	487	358	478	396	538	577	461	525	486	▼
4 Mid-Atlantic	306	280	289	360	317	281	315	328	359	290	371	382	▲
5 Midwest	280	295	262	312	288	303	293	344	368	334	405	370	▼
6 Rocky Mountain	210	229	230	356	205	308	233	369	385	338	469	398	▼
7 New York/New Jersey	239	251	265	290	267	242	307	262	286	267	368	300	▼
8 Northwest/Alaska	211	222	201	266	201	221	203	275	252	294	380	361	▼
9 New England	125	100	128	148	139	143	149	165	144	160	159	186	▲
10 Great Plains	71	76	75	95	63	80	74	96	108	82	122	113	▼
Total	3,646	3,771	3,534	4,387	3,741	3,919	3,891	4,658	4,578	4,426	5,364	5,036	▼

Find out where the top five markets are in your area by state, county or even zip code to help improve sales performance, market share and maximize opportunities.

Call us for a free briefing at (682) 651-5632.



REVERSE MARKET
INSIGHT

(682) 651-5632

info@rminsight.net

www.rminsight.net

Interested in industry commentary, data and analysis? [CLICK HERE](#)
Subscribe to our [FREE ReverseIQ Newsletter](#) and [FREE Industry Reports](#)

Competition

Top 10 Lenders

Rank / Lender	05/16	06/16	07/16	08/16	09/16	10/16	11/16	12/16	01/17	02/17	03/17	04/17	Total	Trend
1 AMERICAN ADVISORS GROUP	796	924	873	850	882	838	832	1,014	963	1,064	1,167	993	11,196	▼
2 FINANCE OF AMERICA REVERSE LLC	330	278	298	518	322	404	471	357	366	269	482	439	4,534	▼
3 REVERSE MORTGAGE FUNDING LLC	275	190	264	460	253	326	195	469	424	345	363	364	3,928	▲
4 ONE REVERSE MORTGAGE LLC	316	283	271	297	248	242	270	294	287	222	253	261	3,244	▲
5 LIBERTY HOME EQUITY SOLUTIONS INC	225	272	161	144	197	204	164	213	227	376	536	462	3,181	▼
6 SYNERGY ONE LENDING INC	150	183	174	215	180	185	187	225	237	223	270	229	2,458	▼
7 LIVE WELL FINANCIAL INC	164	134	105	128	174	138	145	138	152	131	155	133	1,697	▼
8 HIGHTECHLENDING INC	104	159	80	137	119	105	85	116	109	189	144	122	1,469	▼
9 NATIONWIDE EQUITIES CORPORATION	76	105	82	99	145	119	95	104	108	81	156	96	1,266	▼
10 RMS/SECURITY ONE LENDING	67	71	87	88	55	87	101	165	163	8	62	228	1,182	▲
Top 10 SubTotal	2,503	2,599	2,395	2,936	2,575	2,648	2,545	3,095	3,036	2,908	3,588	3,327	34,155	▼
Industry Total	3,646	3,771	3,534	4,387	3,741	3,919	3,891	4,658	4,578	4,426	5,364	5,036	50,951	▼

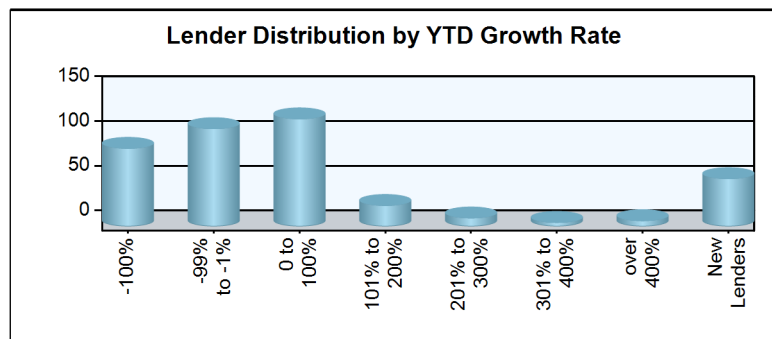
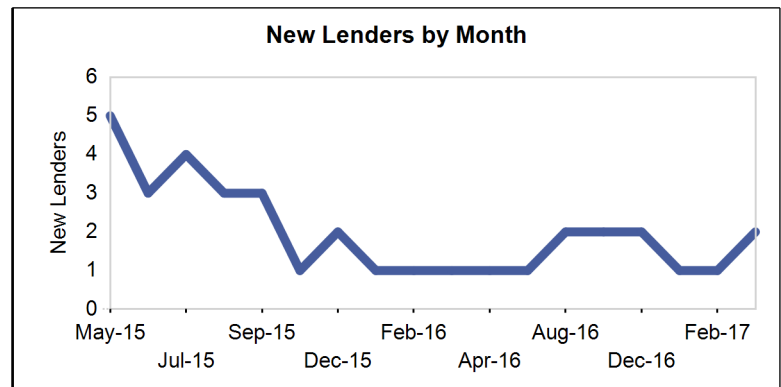
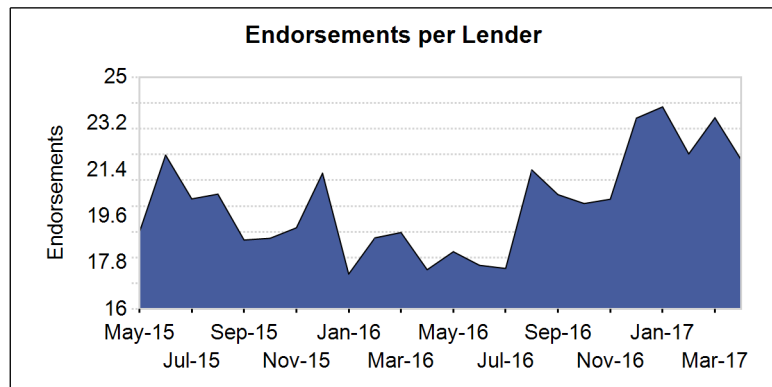
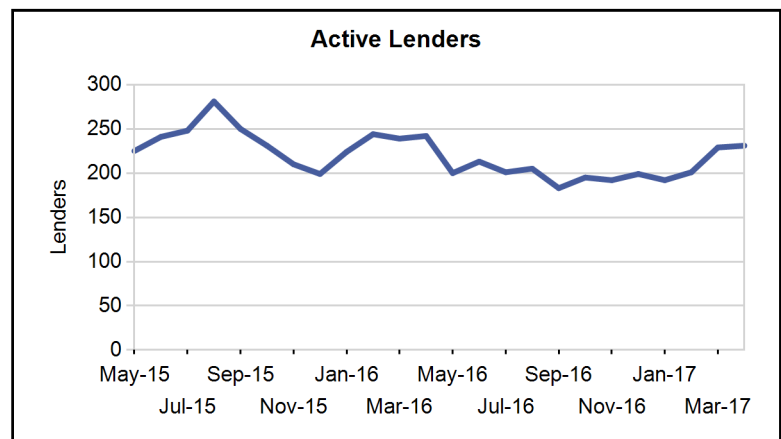
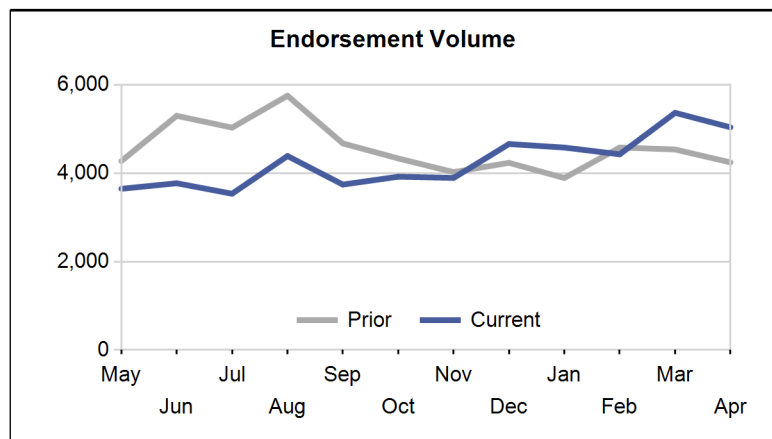

Paid Advertisement

Find Opportunity Faster

Market Performance

Market	YTD Volume 2017	YTD Volume 2016	Chg %	Active Lenders 2017	Active Lenders 2016	Chg %	Volume / Lender 2017	Volume / Lender 2016	Chg %
Great Plains									
KANSAS CITY	140	111	26.1 %	21	20	5.0 %	2.9	2.3	26.3 %
ST. LOUIS	101	94	7.4 %	19	19	0.0 %	2.3	2.3	4.2 %
DES MOINES	74	81	-8.6 %	15	13	15.4 %	2.4	2.9	-19.2 %
TOPEKA	61	66	-7.6 %	15	10	50.0 %	2.0	2.7	-24.7 %
OMAHA	49	56	-12.5 %	13	14	-7.1 %	1.9	1.7	9.9 %
Region Total	425	408	4.2 %	36	38	-5.3 %	4.8	4.2	12.9 %
Mid-Atlantic									
PHILADELPHIA	351	343	2.3 %	49	40	22.5 %	3.5	3.7	-5.5 %
RICHMOND	312	291	7.2 %	38	40	-5.0 %	3.4	3.2	6.2 %
WASH. D.C.	246	239	2.9 %	34	31	9.7 %	3.3	3.3	0.9 %
BALTIMORE	213	194	9.8 %	31	34	-8.8 %	3.0	2.8	9.1 %
PITTSBURGH	143	112	27.7 %	23	21	9.5 %	2.9	2.5	17.1 %
WILMINGTON	74	63	17.5 %	16	20	-20.0 %	2.4	1.8	36.0 %
CHARLESTON	63	66	-4.5 %	11	12	-8.3 %	2.5	2.3	11.4 %
Region Total	1,402	1,308	7.2 %	79	78	1.3 %	7.2	6.7	6.6 %
Midwest									
CHICAGO	303	334	-9.3 %	36	31	16.1 %	3.7	4.5	-18.6 %
INDIANAPOLIS	194	210	-7.6 %	20	23	-13.0 %	3.4	3.5	-1.2 %
MINN. ST. PAUL	159	157	1.3 %	29	23	26.1 %	2.4	2.9	-16.9 %
MILWAUKEE	157	139	12.9 %	25	26	-3.8 %	3.6	2.7	32.7 %
CLEVELAND	140	131	6.9 %	17	26	-34.6 %	3.1	2.5	22.7 %
COLUMBUS	131	104	26.0 %	20	21	-4.8 %	3.0	2.7	11.9 %
DETROIT	121	111	9.0 %	21	20	5.0 %	3.0	3.0	-1.1 %
GRAND RAPIDS	108	104	3.8 %	21	18	16.7 %	2.5	2.9	-12.4 %
CINCINNATI	65	60	8.3 %	17	17	0.0 %	2.0	1.9	7.6 %
SPRINGFIELD	62	64	-3.1 %	15	13	15.4 %	2.4	2.4	-1.9 %
FLINT	37	25	48.0 %	13	9	44.4 %	1.8	1.6	11.8 %
Region Total	1,477	1,439	2.6 %	79	76	3.9 %	8.4	7.9	5.8 %
New England									
BOSTON	311	291	6.9 %	25	27	-7.4 %	5.3	4.8	10.2 %
HARTFORD	150	158	-5.1 %	26	29	-10.3 %	2.6	2.7	-6.4 %
MANCHESTER	66	60	10.0 %	21	17	23.5 %	1.8	1.8	-0.1 %
BANGOR	57	89	-36.0 %	11	18	-38.9 %	2.2	2.3	-5.2 %
BURLINGTON	37	29	27.6 %	11	9	22.2 %	1.6	1.7	-7.1 %
PROVIDENCE	28	33	-15.2 %	11	7	57.1 %	1.5	2.2	-32.6 %
Region Total	649	660	-1.7 %	50	56	-10.7 %	5.7	5.5	5.2 %
New York/New Jersey									
NEW YORK	600	607	-1.2 %	50	50	0.0 %	4.8	5.1	-5.4 %
NEWARK	246	257	-4.3 %	46	46	0.0 %	2.7	2.7	-2.5 %
CAMDEN	177	195	-9.2 %	41	45	-8.9 %	2.3	2.5	-5.7 %
ALBANY	126	116	8.6 %	28	23	21.7 %	2.2	2.4	-6.9 %
BUFFALO	72	78	-7.7 %	12	11	9.1 %	3.4	3.1	10.5 %
Region Total	1,221	1,253	-2.6 %	86	87	-1.1 %	5.8	6.0	-3.9 %
Northwest/Alaska									
SEATTLE	601	430	39.8 %	50	48	4.2 %	4.8	3.7	29.6 %
PORTLAND	457	332	37.7 %	44	51	-13.7 %	3.8	2.9	34.1 %
BOISE	144	134	7.5 %	29	29	0.0 %	2.0	2.3	-11.1 %
SPOKANE	74	58	27.6 %	23	18	27.8 %	1.7	1.7	-0.2 %
ANCHORAGE	11	13	-15.4 %	5	5	0.0 %	1.6	1.7	-6.7 %
Region Total	1,287	967	33.1 %	68	72	-5.6 %	7.0	5.0	38.7 %
Pacific/Hawaii									
LOS ANGELES	1,293	1,106	16.9 %	80	78	2.6 %	6.7	6.5	3.2 %

Market	YTD Volume 2017	YTD Volume 2016	Chg %	Active Lenders 2017	Active Lenders 2016	Chg %	Volume / Lender 2017	Volume / Lender 2016	Chg %
SANTA ANA	1,090	900	21.1 %	68	69	-1.4 %	7.0	5.6	26.1 %
SAN FRANCISCO	987	804	22.8 %	53	55	-3.6 %	6.9	6.0	14.4 %
PHOENIX	636	516	23.3 %	54	51	5.9 %	4.8	4.3	11.5 %
SACRAMENTO	544	475	14.5 %	47	47	0.0 %	4.5	4.4	3.1 %
SAN DIEGO	505	372	35.8 %	52	46	13.0 %	4.4	3.7	16.6 %
LAS VEGAS	229	171	33.9 %	29	26	11.5 %	3.3	3.4	-1.2 %
FRESNO	213	222	-4.1 %	45	31	45.2 %	2.4	3.2	-25.8 %
RENO	106	108	-1.9 %	20	18	11.1 %	2.2	2.5	-10.9 %
TUCSON	74	82	-9.8 %	17	17	0.0 %	2.1	2.2	-8.4 %
HONOLULU	62	65	-4.6 %	15	14	7.1 %	1.8	1.9	-5.3 %
Region Total	5,739	4,821	19.0 %	133	140	-5.0 %	16.8	13.7	22.8 %
Rocky Mountain									
DENVER	1,074	634	69.4 %	60	50	20.0 %	6.2	5.0	23.0 %
SALT LAKE CITY	353	332	6.3 %	35	29	20.7 %	4.3	4.2	0.8 %
HELENA	97	87	11.5 %	19	15	26.7 %	2.7	2.6	3.5 %
CASPER	32	33	-3.0 %	10	11	-9.1 %	1.8	1.7	4.8 %
FARGO	18	22	-18.2 %	7	6	16.7 %	2.0	2.1	-6.8 %
SIOUX FALLS	16	15	6.7 %	3	8	-62.5 %	1.7	1.1	47.1 %
Region Total	1,590	1,123	41.6 %	76	68	11.8 %	7.2	6.2	16.0 %
Southeast/Caribbean									
MIAMI	642	570	12.6 %	60	60	0.0 %	4.6	4.3	7.5 %
GREENSBORO	460	423	8.7 %	37	41	-9.8 %	4.9	4.4	9.8 %
TAMPA	418	321	30.2 %	45	42	7.1 %	4.3	3.8	12.8 %
ORLANDO	381	280	36.1 %	49	40	22.5 %	3.5	3.1	12.7 %
ATLANTA	333	342	-2.6 %	43	36	19.4 %	3.5	4.3	-18.0 %
COLUMBIA	286	303	-5.6 %	36	37	-2.7 %	3.1	3.5	-11.1 %
JACKSONVILLE	236	234	0.9 %	31	25	24.0 %	3.2	3.9	-17.3 %
BIRMINGHAM	232	209	11.0 %	24	21	14.3 %	3.7	3.9	-4.0 %
KNOXVILLE	168	161	4.3 %	22	21	4.8 %	3.5	3.2	9.9 %
NASHVILLE	112	108	3.7 %	20	22	-9.1 %	2.4	2.4	0.1 %
JACKSON	100	95	5.3 %	14	15	-6.7 %	3.0	3.0	-0.1 %
LOUISVILLE	100	120	-16.7 %	16	18	-11.1 %	3.3	3.0	9.5 %
CARIBBEAN	66	106	-37.7 %	9	14	-35.7 %	3.3	3.4	-2.4 %
MEMPHIS	31	48	-35.4 %	9	10	-10.0 %	1.5	2.0	-22.9 %
Region Total	3,565	3,320	7.4 %	108	115	-6.1 %	12.3	11.3	8.7 %
Southwest									
HOUSTON	373	387	-3.6 %	42	43	-2.3 %	3.9	4.1	-3.1 %
SAN ANTONIO	352	308	14.3 %	40	35	14.3 %	3.6	3.8	-5.6 %
DALLAS	330	266	24.1 %	41	35	17.1 %	3.6	3.3	10.0 %
FT. WORTH	314	249	26.1 %	42	35	20.0 %	3.1	3.2	-5.4 %
NEW ORLEANS	187	211	-11.4 %	22	21	4.8 %	3.4	4.2	-18.7 %
ALBUQUERQUE	113	115	-1.7 %	21	18	16.7 %	2.3	2.8	-16.4 %
LITTLE ROCK	103	116	-11.2 %	16	18	-11.1 %	2.7	3.0	-10.7 %
OKLAHOMA CITY	88	84	4.8 %	16	18	-11.1 %	2.6	2.4	6.1 %
TULSA	76	85	-10.6 %	17	17	0.0 %	2.5	2.2	12.8 %
LUBBOCK	74	93	-20.4 %	18	20	-10.0 %	2.0	2.3	-9.4 %
SHREVEPORT	39	34	14.7 %	13	10	30.0 %	1.8	1.6	10.8 %
Region Total	2,049	1,948	5.2 %	72	76	-5.3 %	9.8	9.9	-1.3 %
Grand Total	19,404	17,247	12.5 %	324	358	-9.5 %	22.8	18.2	25.4 %

Analyze your top competitors and leverage the competitive strategies that work for them. Call us for a free, no obligation, Competitive Landscape Report at (682) 651-5632.

Top 100 Lenders - Year to Date

Rank	Lender	Vol 2017	Vol 2016	Chg %	Mkt Share 2017	Mkt Share 2016	Chg %	Top State
1	AMERICAN ADVISORS GROUP	4187	3708	13 %	21.6 %	21.5 %	0 %	CA
2	LIBERTY HOME EQUITY SOLU	1601	1565	2 %	8.3 %	9.1 %	-9 %	CA
3	FINANCE OF AMERICA REVER	1556	1247	25 %	8.0 %	7.2 %	11 %	CA
4	REVERSE MORTGAGE FUNDING	1496	842	78 %	7.7 %	4.9 %	58 %	CA
5	ONE REVERSE MORTGAGE LLC	1023	1255	-18 %	5.3 %	7.3 %	-28 %	CA
6	SYNERGY ONE LENDING INC	959	608	58 %	4.9 %	3.5 %	40 %	CA
7	LIVE WELL FINANCIAL INC	571	734	-22 %	2.9 %	4.3 %	-31 %	CA
8	HIGHTECHLENDING INC	564	355	59 %	2.9 %	2.1 %	41 %	CA
9	RMS/SECURITY ONE LENDING	461	1275	-64 %	2.4 %	7.4 %	-68 %	CA
10	NATIONWIDE EQUITIES CORP	441	373	18 %	2.3 %	2.2 %	5 %	TX
11	REVERSE MORTGAGESCOM INC	361	137	164 %	1.9 %	0.8 %	134 %	TX
12	FIRSTBANK	351	198	77 %	1.8 %	1.1 %	58 %	FL
13	ADVISORS MORTGAGE GROUP	285	150	90 %	1.5 %	0.9 %	69 %	CA
14	HOME POINT FINANCIAL COR	280	374	-25 %	1.4 %	2.2 %	-33 %	CA
15	THE MONEY SOURCE INC	231	0		1.2 %	0.0 %		CA
16	OPEN MORTGAGE LLC	205	204	0 %	1.1 %	1.2 %	-11 %	CA
17	FAIRWAY INDEPENDENT MORT	196	119	65 %	1.0 %	0.7 %	46 %	CO
18	RESOLUTE BANK	174	112	55 %	0.9 %	0.6 %	38 %	CA
19	PLAZA HOME MORTGAGE INC	172	122	41 %	0.9 %	0.7 %	25 %	CA
20	THE FEDERAL SAVINGS BANK	157	153	3 %	0.8 %	0.9 %	-9 %	CA
21	UNITED NORTHERN MORTGAGE	154	144	7 %	0.8 %	0.8 %	-5 %	NY
22	LONGBRIDGE FINANCIAL LLC	148	72	106 %	0.8 %	0.4 %	83 %	TX
23	CHERRY CREEK MORTGAGE CO	145	136	7 %	0.7 %	0.8 %	-5 %	UT
24	ALL REVERSE MORTGAGE INC	139	82	70 %	0.7 %	0.5 %	51 %	CA
25	QUONTIC BANK FSB	120	18	567 %	0.6 %	0.1 %	493 %	NY
26	MCM HOLDINGS INC	114	90	27 %	0.6 %	0.5 %	13 %	FL
27	M & T BANK	112	73	53 %	0.6 %	0.4 %	36 %	NY
28	SUN WEST MORTGAGE CO INC	112	121	-7 %	0.6 %	0.7 %	-18 %	CA
29	BANC OF CALIFORNIA NA	111	75	48 %	0.6 %	0.4 %	32 %	CA
30	BANK OF ENGLAND	100	47	113 %	0.5 %	0.3 %	89 %	CO
31	AMERICAN PACIFIC MORTGAG	96	82	17 %	0.5 %	0.5 %	4 %	CA
32	BROKER SOLUTIONS INC	75	26	188 %	0.4 %	0.2 %	156 %	CA
33	EVOLVE BANK & TRUST	72	30	140 %	0.4 %	0.2 %	113 %	NY
34	COMMUNITY FIRST NATIONAL	71	30	137 %	0.4 %	0.2 %	110 %	KS
35	PEOPLES BANK	67	110	-39 %	0.3 %	0.6 %	-46 %	CA
36	MONEY HOUSE INC	67	58	16 %	0.3 %	0.3 %	3 %	ZZ
37	TOTAL MEDIA MANAGEMENT L	60	17	253 %	0.3 %	0.1 %	214 %	AL
38	SUN AMERICAN MORTGAGE CO	60	58	3 %	0.3 %	0.3 %	-8 %	AZ
39	LAND-HOME FINANCIAL SERV	52	43	21 %	0.3 %	0.2 %	7 %	CA
40	TOWNEBANK	50	46	9 %	0.3 %	0.3 %	-3 %	VA
41	UNIVERSAL LENDING CORP	50	35	43 %	0.3 %	0.2 %	27 %	CO
42	INTERCONTINENTAL CAPITAL	42	6	600 %	0.2 %	0.0 %	522 %	NY
43	FRANKLIN FIRST FINANCIAL	42	42	0 %	0.2 %	0.2 %	-11 %	NY
44	HOMEBRIDGE FINANCIAL SER	40	23	74 %	0.2 %	0.1 %	55 %	FL
45	VIP MORTGAGE INC	39	38	3 %	0.2 %	0.2 %	-9 %	AZ
46	AMERICAN FINANCIAL NETWO	38	11	245 %	0.2 %	0.1 %	207 %	CA
47	PACIFIC RESIDENTIAL MORT	36	17	112 %	0.2 %	0.1 %	88 %	OR
48	MORTGAGE BROKERS SERVICE	35	25	40 %	0.2 %	0.1 %	24 %	WA
49	DOLLAR BANK FSB	35	10	250 %	0.2 %	0.1 %	211 %	PA
50	NOVA FINANCIAL & INVESTM	35	17	106 %	0.2 %	0.1 %	83 %	CO

Paid Advertisement

TARGET YOUR MARKETING

RMI Dashboard

Disclaimer: Although a significant effort is made to assure the accuracy and completeness of the information provided, Reverse Market Insight, Inc. makes no express or implied warranty as to the accuracy, adequacy, completeness, legality of the information. Reverse Market Insight, Inc. does not endorse any products or services advertised on this report. We also waive any liability of any loss or damage that may be incurred as a result of the use of such advertised products or services.

HECM Lenders (Retail & TPO)
Copyright 2017 © - Reverse Market Insight, Inc. All Rights Reserved.

Rank	Lender	Vol 2017	Vol 2016	Chg %	Mkt Share 2017	Mkt Share 2016	Chg %	Top State
51	MANN MORTGAGE LLC	34	41	-17 %	0.2 %	0.2 %	-26 %	MT
52	PRIMARY RESIDENTIAL MORT	34	8	325 %	0.2 %	0.0 %	278 %	CA
53	YADKIN VALLEY BANK AND T	33	23	43 %	0.2 %	0.1 %	28 %	NC
54	CALIBER HOME LOANS INC	33	0		0.2 %	0.0 %		CA
55	MOUNTAIN AMERICA CREDIT	30	16	88 %	0.2 %	0.1 %	67 %	UT
56	MORTGAGESHOP LLC	29	18	61 %	0.1 %	0.1 %	43 %	VA
57	HOMEOWNERS MORTGAGE ENTE	26	23	13 %	0.1 %	0.1 %	0 %	NC
58	NORTHERN OHIO INVESTMENT	26	12	117 %	0.1 %	0.1 %	93 %	OH
59	GEORGETOWN MORTGAGE	26	27	-4 %	0.1 %	0.2 %	-14 %	TX
60	RESIDENTIAL HOME FUNDING	24	24	0 %	0.1 %	0.1 %	-11 %	NY
61	LENOX FINANCIAL MORTGAGE	24	35	-31 %	0.1 %	0.2 %	-39 %	TX
62	GOLDWATER BANK NA	24	5	380 %	0.1 %	0.0 %	327 %	CO
63	SOUTHERN TRUST MORTGAGE	23	25	-8 %	0.1 %	0.1 %	-18 %	VA
64	AMERICAS MORTGAGE RESOUR	23	21	10 %	0.1 %	0.1 %	-3 %	LA
65	AMERICAN LIBERTY MORTGAG	22	12	83 %	0.1 %	0.1 %	63 %	CO
66	SIERRA PACIFIC MORTGAGE	22	12	83 %	0.1 %	0.1 %	63 %	CA
67	MOHAVE STATE BANK	22	7	214 %	0.1 %	0.0 %	179 %	AZ
68	SKYLINE FINANCIAL CORPOR	21	9	133 %	0.1 %	0.1 %	107 %	CA
69	WHOLESALE CAPITAL CORP	21	38	-45 %	0.1 %	0.2 %	-51 %	CA
70	ALPHA MORTGAGE CORPORATI	20	0		0.1 %	0.0 %		NC
71	UNIVERSAL AMERICAN MORTG	20	18	11 %	0.1 %	0.1 %	-1 %	NV
72	UNITED MORTGAGE CORP	20	12	67 %	0.1 %	0.1 %	48 %	NY
73	AMERICAN NATIONWIDE MORT	19	41	-54 %	0.1 %	0.2 %	-59 %	VA
74	FINANCE OF AMERICA MORTG	19	14	36 %	0.1 %	0.1 %	21 %	NV
75	GSF MORTGAGE CORPORATION	19	9	111 %	0.1 %	0.1 %	88 %	DC
76	US MORTGAGE CORPORATION	18	13	38 %	0.1 %	0.1 %	23 %	NY
77	GERSHMAN INVESTMENT CORP	18	7	157 %	0.1 %	0.0 %	129 %	MO
78	ON Q FINANCIAL INC	18	12	50 %	0.1 %	0.1 %	33 %	AZ
79	CMG MORTGAGE INC	17	16	6 %	0.1 %	0.1 %	-6 %	CA
80	WILLOW BEND MORTGAGE CO	17	27	-37 %	0.1 %	0.2 %	-44 %	AL
81	AMERICA FIRST FEDERAL CR	17	15	13 %	0.1 %	0.1 %	1 %	UT
82	MARKETPLACE HOME MORTGAG	16	8	100 %	0.1 %	0.0 %	78 %	MN
83	JAMES B NUTTER AND COMPA	16	12	33 %	0.1 %	0.1 %	19 %	KS
84	SUCCESS MORTGAGE PARTNER	16	35	-54 %	0.1 %	0.2 %	-59 %	SC
85	AMERICAN NEIGHBORHOOD MT	16	2	700 %	0.1 %	0.0 %	611 %	FL
86	CARROLLTON MORTGAGE CO	16	18	-11 %	0.1 %	0.1 %	-21 %	CA
87	ATLANTIC BAY MORTGAGE GR	15	10	50 %	0.1 %	0.1 %	33 %	VA
88	MEADOWBROOK FINANCIAL MO	15	8	88 %	0.1 %	0.0 %	67 %	NY
89	CATALYST LENDING INC	15	4	275 %	0.1 %	0.0 %	233 %	CO
90	AMERIFIRST FINANCIAL INC	15	7	114 %	0.1 %	0.0 %	90 %	AZ
91	COLONIAL SAVINGS FA	14	8	75 %	0.1 %	0.0 %	56 %	TX
92	LOANDEPOTCOM	14	8	75 %	0.1 %	0.0 %	56 %	CO
93	BANK OF NORTH CAROLINA	14	20	-30 %	0.1 %	0.1 %	-38 %	NC
94	MORTGAGE HOUSE INC	14	8	75 %	0.1 %	0.0 %	56 %	CA
95	CITYWIDE HOME LOANS	14	19	-26 %	0.1 %	0.1 %	-35 %	UT
96	HURON VALLEY FINANCIAL	14	0		0.1 %	0.0 %		TX
97	MCS MORTGAGE BANKERS INC	13	0		0.1 %	0.0 %		NY
98	CORNERSTONE MORTGAGE COM	13	6	117 %	0.1 %	0.0 %	93 %	CO
99	PEOPLES HOME EQUITY INC	13	18	-28 %	0.1 %	0.1 %	-36 %	TN
100	AKT AMERICAN CAPITAL INC	13	19	-32 %	0.1 %	0.1 %	-39 %	CA

Paid Advertisement

Your Reverse Mortgage Lending Partner. Putting the pieces together... Together.

Expand Your Business. Satisfy Your Clients.

Approved GNMA Issuer.
Cherry Creek Mortgage Co., Inc. NMLS #3001 dba 1st Reverse Mortgage USA®.
All Rights Reserved. 3609 S. Wadsworth Blvd., Suite 500 Lakewood, CO 80235.

If you are looking for a new investor relationship and additional liquidity in the secondary markets for all reverse mortgage products, please contact 1st Reverse Mortgage USA® at (877) 217-0166 or www.1strmusa.com

visit us at: www.rmainsight.net