

HECM Lenders (FHA Approved Only)

Industry Overview

HECMs Endorsed through May 2018

Next Release Date: Week 1 of July

Endorsement Growth Change

0.4 %

Competition Growth

0.0 %

Active Lender Change

0

Figures above reflect change from prior month

PERFORMANCE

Rank/Region	06/17	07/17	08/17	09/17	10/17	11/17	12/17	01/18	02/18	03/18	04/18	05/18	Trend
1 Pacific/Hawaii	1,521	1,300	1,405	1,357	1,322	1,322	1,311	2,047	1,657	1,204	964	911	▼
2 Southeast/Caribbean	890	846	921	760	731	857	879	1,096	861	763	616	702	▲
3 Southwest	501	390	549	534	484	547	526	576	475	477	335	385	▲
4 Rocky Mountain	393	359	426	430	448	529	447	570	473	365	283	284	▲
5 Northwest/Alaska	335	269	325	326	352	334	328	613	442	328	264	233	▼
6 Midwest	336	261	364	336	322	348	351	405	387	322	249	254	▲
7 Mid-Atlantic	352	327	371	320	367	325	343	378	320	306	240	230	▼
8 New York/New Jersey	283	272	326	303	247	248	299	309	322	276	229	204	▼
9 New England	149	143	152	126	139	171	167	215	163	157	87	98	▲
10 Great Plains	77	87	88	100	85	101	114	104	101	102	78	58	▼
Total	4,837	4,254	4,927	4,592	4,497	4,782	4,765	6,313	5,201	4,300	3,345	3,359	▲

Find out where the top five markets are in your area by state, county or even zip code to help improve sales performance, market share and maximize opportunities.

Call us for a free briefing at (682) 651-5632.



REVERSE MARKET
INSIGHT

(682) 651-5632

info@rminsight.net

www.rminsight.net

Interested in industry commentary, data and analysis? [CLICK HERE](#)

Subscribe to our [FREE ReverseIQ Newsletter](#) and [FREE Industry Reports](#)

Competition

Top 10 Lenders

Rank / Lender	06/17	07/17	08/17	09/17	10/17	11/17	12/17	01/18	02/18	03/18	04/18	05/18	Total	Trend
1 AMERICAN ADVISORS GROUP	1,126	986	1,123	1,072	983	1,132	1,141	1,218	1,183	1,158	890	1,006	13,018	▲
2 FINANCE OF AMERICA REVERSE LLC	532	504	601	496	509	425	435	636	559	390	314	302	5,703	▼
3 REVERSE MORTGAGE FUNDING LLC	407	361	399	359	358	399	457	591	310	285	241	255	4,422	▲
4 LIBERTY HOME EQUITY SOLUTIONS INC	227	211	269	209	266	230	192	576	498	353	156	114	3,301	▼
5 SYNERGY ONE LENDING INC	332	259	300	280	285	350	340	357	201	168	159	177	3,208	▲
6 ONE REVERSE MORTGAGE LLC	207	196	313	282	251	277	265	296	253	261	271	216	3,088	▼
7 LIVE WELL FINANCIAL INC	131	120	157	216	179	197	183	200	124	167	114	144	1,932	▲
8 HIGHTECHLENDING INC	109	89	119	85	108	112	79	104	190	128	81	67	1,271	▼
9 NATIONWIDE EQUITIES CORPORATION	140	99	108	99	84	90	75	132	47	63	43	51	1,031	▲
10 FAIRWAY INDEPENDENT MORTGAGE CORPORATION	62	75	86	95	95	56	57	154	99	70	95	60	1,004	▼
Top 10 SubTotal	3,273	2,900	3,475	3,193	3,118	3,268	3,224	4,264	3,464	3,043	2,364	2,392	37,978	▲
Industry Total	4,837	4,254	4,927	4,592	4,497	4,782	4,765	6,313	5,201	4,300	3,345	3,359	55,172	▲

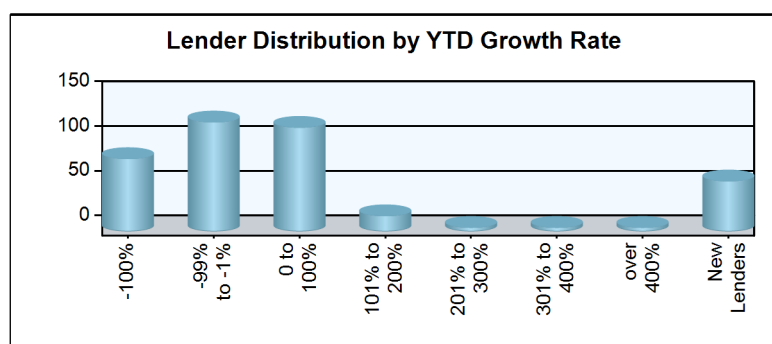
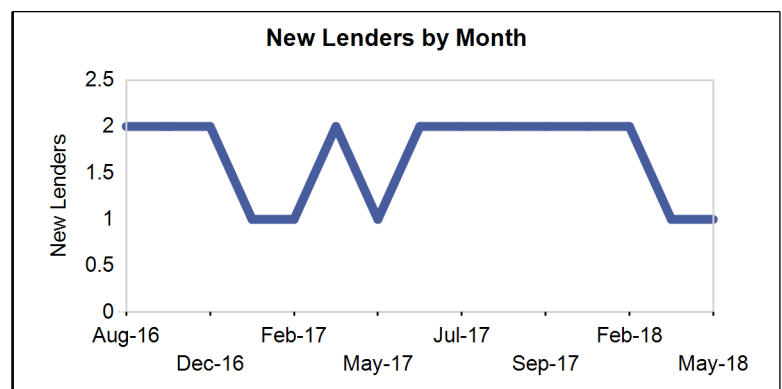
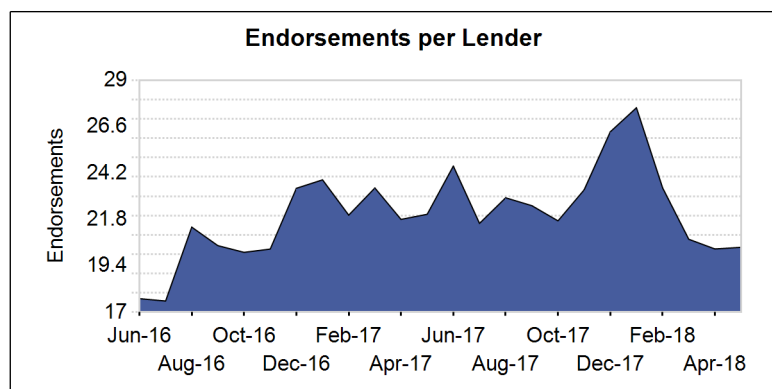
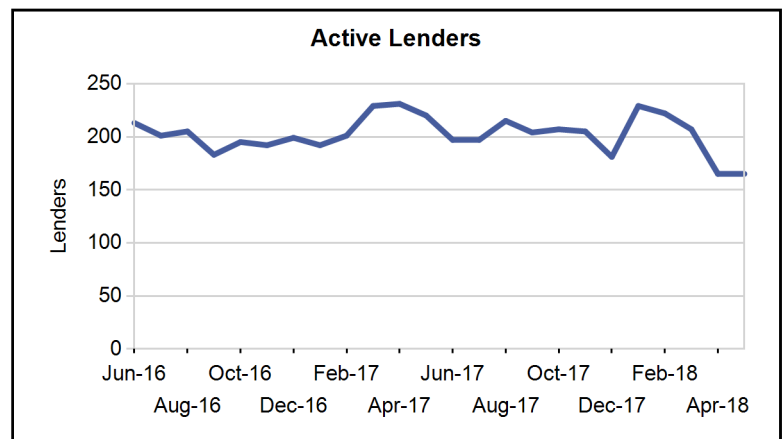
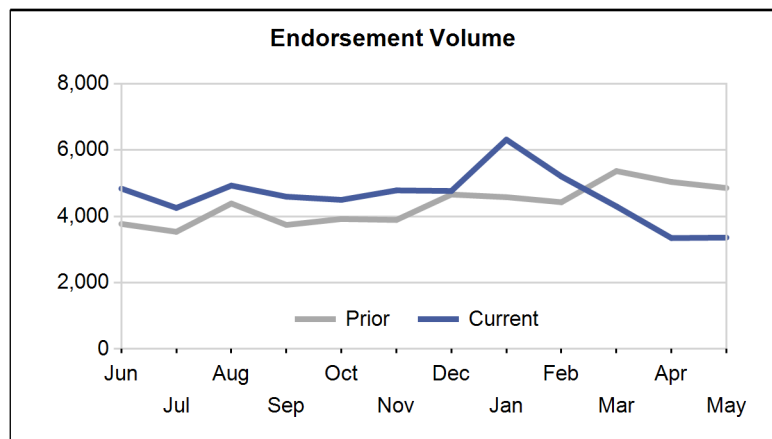

Paid Advertisement

Find Opportunity Faster

Market Performance

Market	YTD Volume 2018	YTD Volume 2017	Chg %	Active Lenders 2018	Active Lenders 2017	Chg %	Volume / Lender 2018	Volume / Lender 2017	Chg %
Great Plains									
KANSAS CITY	141	161	-12.4 %	23	24	-4.2 %	2.7	2.6	2.3 %
ST. LOUIS	109	127	-14.2 %	18	21	-14.3 %	2.6	2.5	7.7 %
DES MOINES	74	91	-18.7 %	15	15	0.0 %	2.1	2.3	-9.6 %
TOPEKA	68	77	-11.7 %	17	15	13.3 %	2.3	2.1	12.2 %
OMAHA	51	64	-20.3 %	9	15	-40.0 %	2.4	1.8	29.1 %
Region Total	443	520	-14.8 %	38	39	-2.6 %	4.1	4.7	-13.0 %
Mid-Atlantic									
PHILADELPHIA	437	436	0.2 %	45	53	-15.1 %	3.8	3.4	11.6 %
RICHMOND	342	402	-14.9 %	39	41	-4.9 %	3.3	3.7	-9.4 %
BALTIMORE	225	253	-11.1 %	32	36	-11.1 %	3.0	2.9	5.8 %
WASH. D.C.	213	325	-34.5 %	29	39	-25.6 %	2.7	3.4	-20.7 %
PITTSBURGH	143	174	-17.8 %	24	25	-4.0 %	2.6	2.9	-8.8 %
WILMINGTON	62	95	-34.7 %	16	19	-15.8 %	2.1	2.3	-5.8 %
CHARLESTON	52	79	-34.2 %	13	11	18.2 %	2.2	2.5	-11.7 %
Region Total	1,474	1,764	-16.4 %	83	90	-7.8 %	6.7	7.1	-5.1 %
Midwest									
CHICAGO	327	361	-9.4 %	36	40	-10.0 %	3.7	3.5	5.4 %
INDIANAPOLIS	201	245	-18.0 %	20	23	-13.0 %	3.6	3.4	6.6 %
MINN. ST. PAUL	192	191	0.5 %	25	31	-19.4 %	2.8	2.4	16.7 %
MILWAUKEE	171	194	-11.9 %	26	26	0.0 %	3.0	3.6	-16.9 %
DETROIT	159	160	-0.6 %	23	24	-4.2 %	3.0	2.9	6.7 %
CLEVELAND	142	185	-23.2 %	25	20	25.0 %	2.5	3.2	-22.2 %
COLUMBUS	131	164	-20.1 %	16	21	-23.8 %	3.7	3.0	24.2 %
GRAND RAPIDS	130	127	2.4 %	18	24	-25.0 %	3.0	2.4	26.0 %
SPRINGFIELD	78	76	2.6 %	12	16	-25.0 %	3.1	2.4	29.7 %
CINCINNATI	50	78	-35.9 %	16	19	-15.8 %	1.7	2.0	-15.5 %
FLINT	36	49	-26.5 %	8	14	-42.9 %	2.2	2.1	7.1 %
Region Total	1,617	1,830	-11.6 %	79	85	-7.1 %	8.3	8.2	1.4 %
New England									
BOSTON	341	385	-11.4 %	27	25	8.0 %	4.7	5.5	-14.3 %
HARTFORD	176	185	-4.9 %	25	28	-10.7 %	2.9	2.4	16.9 %
BANGOR	81	80	1.3 %	15	13	15.4 %	2.0	2.3	-15.8 %
MANCHESTER	50	85	-41.2 %	14	21	-33.3 %	1.6	1.9	-17.9 %
PROVIDENCE	48	38	26.3 %	14	12	16.7 %	1.8	1.6	11.7 %
BURLINGTON	24	46	-47.8 %	7	12	-41.7 %	1.5	1.6	-10.0 %
Region Total	720	819	-12.1 %	47	51	-7.8 %	5.8	6.0	-3.3 %
New York/New Jersey									
NEW YORK	632	739	-14.5 %	37	54	-31.5 %	4.7	4.7	1.3 %
NEWARK	265	316	-16.1 %	42	50	-16.0 %	2.6	2.7	-3.4 %
CAMDEN	223	220	1.4 %	43	46	-6.5 %	2.4	2.2	9.1 %
ALBANY	141	146	-3.4 %	21	30	-30.0 %	2.9	2.1	38.6 %
BUFFALO	79	87	-9.2 %	10	13	-23.1 %	3.0	3.2	-6.0 %
Region Total	1,340	1,508	-11.1 %	75	90	-16.7 %	6.0	5.6	6.2 %
Northwest/Alaska									
SEATTLE	930	760	22.4 %	53	56	-5.4 %	5.7	4.8	19.6 %
PORTLAND	622	589	5.6 %	49	52	-5.8 %	4.1	3.9	7.1 %
BOISE	207	181	14.4 %	33	31	6.5 %	2.4	2.1	17.1 %
SPOKANE	98	80	22.5 %	26	23	13.0 %	1.9	1.5	20.5 %
ANCHORAGE	23	18	27.8 %	8	6	33.3 %	1.6	1.8	-6.0 %
Region Total	1,880	1,628	15.5 %	76	75	1.3 %	7.7	7.0	9.8 %
Pacific/Hawaii									
LOS ANGELES	1,488	1,615	-7.9 %	72	85	-15.3 %	7.5	6.7	11.0 %

Market	YTD Volume 2018	YTD Volume 2017	Chg %	Active Lenders 2018	Active Lenders 2017	Chg %	Volume / Lender 2018	Volume / Lender 2017	Chg %
SANTA ANA	1,226	1,354	-9.5 %	82	78	5.1 %	5.9	6.8	-12.8 %
SAN FRANCISCO	1,042	1,216	-14.3 %	57	59	-3.4 %	6.4	6.8	-5.5 %
PHOENIX	760	803	-5.4 %	60	56	7.1 %	4.8	4.7	1.8 %
SACRAMENTO	755	671	12.5 %	49	51	-3.9 %	5.6	4.5	23.9 %
SAN DIEGO	635	642	-1.1 %	48	55	-12.7 %	4.9	4.5	6.8 %
FRESNO	272	266	2.3 %	36	46	-21.7 %	2.9	2.5	15.9 %
LAS VEGAS	242	278	-12.9 %	36	30	20.0 %	2.8	3.2	-11.0 %
RENO	142	133	6.8 %	23	21	9.5 %	2.5	2.2	17.0 %
TUCSON	116	94	23.4 %	25	18	38.9 %	2.0	2.0	-4.5 %
HONOLULU	105	75	40.0 %	15	17	-11.8 %	2.4	1.8	33.8 %
Region Total	6,783	7,147	-5.1 %	143	144	-0.7 %	16.2	16.5	-2.2 %
Rocky Mountain									
DENVER	1,276	1,329	-4.0 %	68	62	9.7 %	6.3	6.3	-0.1 %
SALT LAKE CITY	503	462	8.9 %	42	42	0.0 %	4.1	4.2	-2.3 %
HELENA	98	112	-12.5 %	15	20	-25.0 %	2.3	2.6	-11.1 %
CASPER	47	44	6.8 %	13	14	-7.1 %	1.7	1.7	0.8 %
SIOUX FALLS	31	19	63.2 %	9	3	200.0 %	2.1	1.6	31.3 %
FARGO	20	24	-16.7 %	10	8	25.0 %	1.1	1.8	-39.9 %
Region Total	1,975	1,990	-0.8 %	89	85	4.7 %	7.5	7.2	4.3 %
Southeast/Caribbean									
MIAMI	749	809	-7.4 %	59	67	-11.9 %	4.8	4.5	5.4 %
GREENSBORO	541	569	-4.9 %	42	43	-2.3 %	4.5	4.6	-3.7 %
TAMPA	492	523	-5.9 %	51	48	6.3 %	3.7	4.3	-14.7 %
ORLANDO	455	484	-6.0 %	47	50	-6.0 %	3.9	3.6	9.0 %
ATLANTA	390	430	-9.3 %	33	49	-32.7 %	4.6	3.5	32.0 %
COLUMBIA	310	364	-14.8 %	39	39	0.0 %	3.0	3.1	-4.4 %
JACKSONVILLE	269	288	-6.6 %	40	37	8.1 %	3.2	3.0	6.5 %
BIRMINGHAM	212	285	-25.6 %	23	25	-8.0 %	3.2	3.6	-12.5 %
KNOXVILLE	175	204	-14.2 %	20	25	-20.0 %	3.3	3.3	-1.5 %
NASHVILLE	169	151	11.9 %	21	22	-4.5 %	2.7	2.5	8.0 %
LOUISVILLE	114	123	-7.3 %	17	16	6.3 %	3.3	3.3	1.8 %
JACKSON	80	118	-32.2 %	14	16	-12.5 %	2.2	2.7	-18.6 %
MEMPHIS	43	47	-8.5 %	9	13	-30.8 %	1.9	1.6	17.6 %
CARIBBEAN	39	84	-53.6 %	9	9	0.0 %	2.5	3.5	-29.1 %
Region Total	4,038	4,479	-9.8 %	114	120	-5.0 %	11.9	12.2	-2.3 %
Southwest									
DALLAS	413	420	-1.7 %	46	44	4.5 %	3.3	3.6	-6.1 %
SAN ANTONIO	372	449	-17.1 %	44	43	2.3 %	3.2	3.5	-8.7 %
HOUSTON	361	466	-22.5 %	35	45	-22.2 %	3.9	4.1	-3.2 %
FT. WORTH	341	382	-10.7 %	40	43	-7.0 %	3.0	3.0	-1.9 %
NEW ORLEANS	204	225	-9.3 %	26	24	8.3 %	3.1	3.3	-7.5 %
ALBUQUERQUE	150	151	-0.7 %	24	23	4.3 %	2.8	2.4	15.6 %
LITTLE ROCK	120	133	-9.8 %	20	18	11.1 %	2.4	2.8	-11.8 %
LUBBOCK	82	97	-15.5 %	24	20	20.0 %	1.8	2.0	-7.7 %
OKLAHOMA CITY	79	108	-26.9 %	10	17	-41.2 %	3.2	2.6	21.6 %
TULSA	75	92	-18.5 %	15	18	-16.7 %	2.0	2.3	-12.5 %
SHREVEPORT	51	50	2.0 %	15	14	7.1 %	1.4	1.8	-21.7 %
Region Total	2,248	2,573	-12.6 %	89	78	14.1 %	8.7	9.7	-10.1 %
Grand Total	22,518	24,258	-7.2 %	323	348	-7.2 %	22.5	22.6	-0.7 %

Analyze your top competitors and leverage the competitive strategies that work for them. Call us for a free, no obligation, Competitive Landscape Report at (682) 651-5632.

Top 100 Lenders - Year to Date

Rank	Lender	Vol 2018	Vol 2017	Chg %	Mkt Share 2018	Mkt Share 2017	Chg %	Top State
1	AMERICAN ADVISORS GROUP	5455	5215	5 %	24.2 %	21.5 %	13 %	CA
2	FINANCE OF AMERICA REVER	2201	1904	16 %	9.8 %	7.8 %	25 %	CA
3	LIBERTY HOME EQUITY SOLU	1697	1900	-11 %	7.5 %	7.8 %	-4 %	CA
4	REVERSE MORTGAGE FUNDING	1682	1876	-10 %	7.5 %	7.7 %	-3 %	CA
5	ONE REVERSE MORTGAGE LLC	1297	1289	1 %	5.8 %	5.3 %	8 %	CA
6	SYNERGY ONE LENDING INC	1062	1205	-12 %	4.7 %	5.0 %	-5 %	CA
7	LIVE WELL FINANCIAL INC	749	743	1 %	3.3 %	3.1 %	9 %	CA
8	HIGHTECHLENDING INC	570	676	-16 %	2.5 %	2.8 %	-9 %	CA
9	OPEN MORTGAGE LLC	486	270	80 %	2.2 %	1.1 %	94 %	CA
10	FAIRWAY INDEPENDENT MORT	478	256	87 %	2.1 %	1.1 %	101 %	CO
11	LONGBRIDGE FINANCIAL LLC	468	201	133 %	2.1 %	0.8 %	151 %	CA
12	REVERSE MORTGAGESCOM INC	361	450	-20 %	1.6 %	1.9 %	-14 %	TX
13	NATIONWIDE EQUITIES CORP	336	556	-40 %	1.5 %	2.3 %	-35 %	CA
14	FIRSTBANK	303	409	-26 %	1.3 %	1.7 %	-20 %	TN
15	ALL REVERSE MORTGAGE INC	290	210	38 %	1.3 %	0.9 %	49 %	CA
16	CHERRY CREEK MORTGAGE CO	218	179	22 %	1.0 %	0.7 %	31 %	UT
17	RESOLUTE BANK	202	226	-11 %	0.9 %	0.9 %	-4 %	CA
18	ADVISORS MORTGAGE GROUP	201	334	-40 %	0.9 %	1.4 %	-35 %	CA
19	QUONTIC BANK FSB	184	153	20 %	0.8 %	0.6 %	30 %	TX
20	1ST NATIONS REVERSE MORT	168	23	630 %	0.7 %	0.1 %	687 %	TX
21	AMERICAN PACIFIC MORTGAG	151	133	14 %	0.7 %	0.5 %	22 %	CA
22	THE FEDERAL SAVINGS BANK	143	193	-26 %	0.6 %	0.8 %	-20 %	NV
23	MONEY HOUSE INC	138	86	60 %	0.6 %	0.4 %	73 %	CA
24	PLAZA HOME MORTGAGE INC	136	208	-35 %	0.6 %	0.9 %	-30 %	CA
25	M & T BANK	110	139	-21 %	0.5 %	0.6 %	-15 %	NY
26	MCM HOLDINGS INC	106	140	-24 %	0.5 %	0.6 %	-18 %	FL
27	LAND-HOME FINANCIAL SERV	95	65	46 %	0.4 %	0.3 %	57 %	CA
28	HOMEBRIDGE FINANCIAL SER	87	60	45 %	0.4 %	0.2 %	56 %	CA
29	INTERCONTINENTAL CAPITAL	86	65	32 %	0.4 %	0.3 %	43 %	NY
30	SUN WEST MORTGAGE CO INC	81	139	-42 %	0.4 %	0.6 %	-37 %	CA
31	SUN AMERICAN MORTGAGE CO	78	76	3 %	0.3 %	0.3 %	11 %	AZ
32	BROKER SOLUTIONS INC	78	89	-12 %	0.3 %	0.4 %	-6 %	CA
33	TOWNEBANK	77	74	4 %	0.3 %	0.3 %	12 %	VA
34	MORTGAGE BROKERS SERVICE	65	45	44 %	0.3 %	0.2 %	56 %	WA
35	FRANKLIN FIRST FINANCIAL	58	51	14 %	0.3 %	0.2 %	23 %	MA
36	AMERICAN FINANCIAL NETWO	57	50	14 %	0.3 %	0.2 %	23 %	CA
37	COMMUNITY FIRST NATIONAL	50	91	-45 %	0.2 %	0.4 %	-41 %	FL
38	EVOLVE BANK & TRUST	49	85	-42 %	0.2 %	0.4 %	-38 %	FL
39	TOTAL MEDIA MANAGEMENT L	43	70	-39 %	0.2 %	0.3 %	-34 %	AL
40	VIP MORTGAGE INC	42	51	-18 %	0.2 %	0.2 %	-11 %	AZ
41	AMERICA FIRST FEDERAL CR	42	20	110 %	0.2 %	0.1 %	126 %	UT
42	CALIBER HOME LOANS INC	42	40	5 %	0.2 %	0.2 %	13 %	WA
43	PACIFIC RESIDENTIAL MORT	42	48	-13 %	0.2 %	0.2 %	-6 %	OR
44	UNITED NORTHERN MORTGAGE	39	181	-78 %	0.2 %	0.7 %	-77 %	NY
45	NOVA FINANCIAL & INVESTM	38	43	-12 %	0.2 %	0.2 %	-5 %	AZ
46	ALPHA MORTGAGE CORPORATI	37	30	23 %	0.2 %	0.1 %	33 %	NC
47	PRIMARY RESIDENTIAL MORT	35	41	-15 %	0.2 %	0.2 %	-8 %	CA
48	SKYLINE FINANCIAL CORPOR	35	26	35 %	0.2 %	0.1 %	45 %	CA
49	UNIVERSAL LENDING CORPOR	35	62	-44 %	0.2 %	0.3 %	-39 %	CO
50	JET DIRECT FUNDING CORP	35	7	400 %	0.2 %	0.0 %	439 %	NY

Rank	Lender	Vol 2018	Vol 2017	Chg %	Mkt Share 2018	Mkt Share 2017	Chg %	Top State
51	MOVEMENT MORTGAGE LLC	35	21	67 %	0.2 %	0.1 %	80 %	CA
52	GOLDWATER BANK NA	35	37	-5 %	0.2 %	0.2 %	2 %	CO
53	UNITED MORTGAGE CORP	34	32	6 %	0.2 %	0.1 %	14 %	NY
54	MORTGAGESHOP LLC	32	34	-6 %	0.1 %	0.1 %	1 %	VA
55	SUCCESS MORTGAGE PARTNER	31	21	48 %	0.1 %	0.1 %	59 %	MI
56	ACADEMY MORTGAGE CORPORA	31	12	158 %	0.1 %	0.0 %	178 %	OR
57	PARAMOUNT RESIDENTIAL MO	30	2	1,400 %	0.1 %	0.0 %	1,516 %	CA
58	US MORTGAGE CORPORATION	30	21	43 %	0.1 %	0.1 %	54 %	NY
59	PEOPLES HOME EQUITY INC	30	20	50 %	0.1 %	0.1 %	62 %	TN
60	CARROLLTON MORTGAGE CO	30	16	88 %	0.1 %	0.1 %	102 %	CA
61	LENOX FINANCIAL MORTGAGE	28	33	-15 %	0.1 %	0.1 %	-9 %	CA
62	LOANDEPOTCOM	27	19	42 %	0.1 %	0.1 %	53 %	NY
63	EAST COAST CAPITAL CORP	26	16	63 %	0.1 %	0.1 %	75 %	NY
64	CROSSCOUNTRY MORTGAGE	26	12	117 %	0.1 %	0.0 %	133 %	FL
65	GEORGETOWN MORTGAGE	25	26	-4 %	0.1 %	0.1 %	4 %	CO
66	BANK OF ENGLAND	24	123	-80 %	0.1 %	0.5 %	-79 %	FL
67	CITYWIDE HOME LOANS	24	18	33 %	0.1 %	0.1 %	44 %	UT
68	GERSHMAN INVESTMENT CORP	24	24	0 %	0.1 %	0.1 %	8 %	MO
69	AMERICAS MORTGAGE RESOUR	24	35	-31 %	0.1 %	0.1 %	-26 %	LA
70	MANN MORTGAGE LLC	24	39	-38 %	0.1 %	0.2 %	-34 %	WA
71	NORTHERN OHIO INVESTMENT	24	36	-33 %	0.1 %	0.1 %	-28 %	AZ
72	GSF MORTGAGE CORPORATION	24	30	-20 %	0.1 %	0.1 %	-14 %	WA
73	GULF COAST BANK AND TRUS	24	7	243 %	0.1 %	0.0 %	269 %	LA
74	PREMIER MORTGAGE RESOURC	22	12	83 %	0.1 %	0.0 %	97 %	ID
75	ON Q FINANCIAL INC	22	22	0 %	0.1 %	0.1 %	8 %	AZ
76	RESIDENTIAL HOME FUNDING	21	29	-28 %	0.1 %	0.1 %	-22 %	NY
77	ATLANTIC COAST MORTGAGE	20	0		0.1 %	0.0 %		VA
78	BRIDGEVIEW BANK GROUP	20	9	122 %	0.1 %	0.0 %	139 %	CA
79	FIRST NATIONAL BANK OF P	19	3	533 %	0.1 %	0.0 %	582 %	NC
80	MOUNTAIN AMERICA CREDIT	19	37	-49 %	0.1 %	0.2 %	-45 %	UT
81	MAGNOLIA BANK INC	19	0		0.1 %	0.0 %		CA
82	VAN DYK MORTGAGE CORPORA	19	16	19 %	0.1 %	0.1 %	28 %	KY
83	MOHAVE STATE BANK	18	30	-40 %	0.1 %	0.1 %	-35 %	AZ
84	DIRECTORS MORTGAGE INC	18	8	125 %	0.1 %	0.0 %	142 %	OR
85	SIERRA PACIFIC MORTGAGE	17	22	-23 %	0.1 %	0.1 %	-17 %	CA
86	GENEQUITY MORTGAGE INC	17	0		0.1 %	0.0 %		TX
87	GUILD MORTGAGE COMPANY	17	13	31 %	0.1 %	0.1 %	41 %	MT
88	CMG MORTGAGE INC	16	17	-6 %	0.1 %	0.1 %	1 %	CA
89	CONTOUR MORTGAGE CORPORA	16	14	14 %	0.1 %	0.1 %	23 %	NY
90	AMERICAN LIBERTY MORTGAG	16	25	-36 %	0.1 %	0.1 %	-31 %	CO
91	BANK OF UTAH	16	15	7 %	0.1 %	0.1 %	15 %	UT
92	DOLLAR BANK FSB	16	44	-64 %	0.1 %	0.2 %	-61 %	PA
93	WHOLESALE CAPITAL CORP	16	22	-27 %	0.1 %	0.1 %	-22 %	CA
94	HOMEOWNERS MORTGAGE ENTE	15	34	-56 %	0.1 %	0.1 %	-52 %	NC
95	MEADOWBROOK FINANCIAL MO	15	17	-12 %	0.1 %	0.1 %	-5 %	NY
96	BANK OF THE PACIFIC	15	10	50 %	0.1 %	0.0 %	62 %	WA
97	AMERIFIRST FINANCIAL INC	15	20	-25 %	0.1 %	0.1 %	-19 %	CA
98	INTERSTATE HOME LOAN CEN	15	3	400 %	0.1 %	0.0 %	439 %	NY
99	CENTRAL PACIFIC BANK	14	13	8 %	0.1 %	0.1 %	16 %	HI
100	SIMONICH CORPORATION	14	10	40 %	0.1 %	0.0 %	51 %	CA

Paid Advertisement

Paid Advertisement

TARGET YOUR MARKETING

RMI Dashboard

Lender	Vol YTD	Chg	Mkt Shr	Mkt Shr Chg
4224	4	100.0 %	0%	0.00%
4226	4	100.0 %	0%	0.00%
4002	3	100.0 %	0%	0.00%
4040	3	100.0 %	0%	0.00%
4003	3	100.0 %	0%	0.00%
4019	3	100.0 %	0%	0.00%
4020	3	100.0 %	0%	0.00%
4007	2	100.0 %	0%	0.00%
4008	2	100.0 %	0%	0.00%
4001	2	100.0 %	0%	0.00%
4000	2	100.0 %	0%	0.00%

Your Reverse Mortgage Lending Partner. Putting the pieces together... Together.

Expand Your Business. Satisfy Your Clients.

Approved GNMA Issuer.
Cherry Creek Mortgage Co., Inc. NMLS #3001 dba 1st Reverse Mortgage USA®. All Rights Reserved. 3609 S. Wadsworth Blvd., Suite 500 Lakewood, CO 80235.

If you are looking for a new investor relationship and additional liquidity in the secondary markets for all reverse mortgage products, please contact 1st Reverse Mortgage USA® at (877) 217-0166 or www.1strmusa.com

Disclaimer: Although a significant effort is made to assure the accuracy and completeness of the information provided, Reverse Market Insight, Inc. makes no express or implied warranty as to the accuracy, adequacy, completeness, legality of the information. Reverse Market Insight, Inc. does not endorse any products or services advertised on this report. We also waive any liability of any loss or damage that may be incurred as a result of the use of such advertised products or services.