

HECM Lenders (FHA Approved Only)

Industry Overview

HECMs Endorsed through December 2018

Next Release Date: Week 1 of February

Endorsement Growth Change

-31.4 %

Competition Growth

-20.9 %

Active Lender Change

-32

Figures above reflect change from prior month

PERFORMANCE

Rank/Region	01/18	02/18	03/18	04/18	05/18	06/18	07/18	08/18	09/18	10/18	11/18	12/18	Trend
1 Pacific/Hawaii	2,047	1,657	1,204	964	911	759	824	866	793	824	651	487	▼
2 Southeast/Caribbean	1,096	861	763	616	702	547	584	600	585	527	463	333	▼
3 Southwest	576	475	477	335	385	315	309	353	279	360	301	165	▼
4 Rocky Mountain	570	473	365	283	284	234	244	288	253	282	264	137	▼
5 Northwest/Alaska	613	442	328	264	233	200	237	262	227	224	183	141	▼
6 Midwest	405	387	322	249	254	238	222	242	207	228	189	148	▼
7 Mid-Atlantic	378	320	306	240	230	215	174	223	192	243	189	128	▼
8 New York/New Jersey	309	322	276	229	204	168	154	181	193	214	153	121	▼
9 New England	215	163	157	87	98	102	98	109	94	126	95	66	▼
10 Great Plains	104	101	102	78	58	60	62	73	57	63	65	25	▼
Total	6,313	5,201	4,300	3,345	3,359	2,838	2,908	3,197	2,880	3,091	2,553	1,751	▼

Find out where the top five markets are in your area by state, county or even zip code to help improve sales performance, market share and maximize opportunities.

Call us for a free briefing at (682) 651-5632.



REVERSE MARKET
INSIGHT

(682) 651-5632

info@rminight.net

www.rminight.net

Interested in industry commentary, data and analysis? [CLICK HERE](#)

Subscribe to our [FREE ReverseIQ Newsletter](#) and [FREE Industry Reports](#)

Competition

Top 10 Lenders

Rank / Lender	01/18	02/18	03/18	04/18	05/18	06/18	07/18	08/18	09/18	10/18	11/18	12/18	Total	Trend
1 AMERICAN ADVISORS GROUP	1,218	1,183	1,158	890	1,006	874	797	839	778	870	734	529	10,876	▼
2 FINANCE OF AMERICA REVERSE LLC	636	559	390	314	302	275	262	324	256	262	206	146	3,932	▼
3 REVERSE MORTGAGE FUNDING LLC	591	310	285	241	255	191	227	203	178	218	153	136	2,988	▼
4 ONE REVERSE MORTGAGE LLC	296	253	261	271	216	214	225	275	198	247	216	127	2,799	▼
5 LIBERTY HOME EQUITY SOLUTIONS INC	576	498	353	156	114	71	131	124	202	148	99	72	2,544	▼
6 SYNERGY ONE LENDING INC	357	201	168	159	177	167	143	163	150	174	133	116	2,108	▼
7 LIVE WELL FINANCIAL INC	200	124	167	114	144	130	131	170	134	141	103	65	1,623	▼
8 FAIRWAY INDEPENDENT MORTGAGE CORPORATION	154	99	70	95	60	50	72	72	68	77	76	52	945	▼
9 HIGHTECHLENDING INC	104	190	128	81	67	58	64	51	55	61	35	8	902	▼
10 OPEN MORTGAGE LLC	159	163	65	49	50	49	50	61	41	59	45	31	822	▼
Top 10 SubTotal	4,291	3,580	3,045	2,370	2,391	2,079	2,102	2,282	2,060	2,257	1,800	1,282	29,539	▼
Industry Total	6,313	5,201	4,300	3,345	3,359	2,838	2,908	3,197	2,880	3,091	2,553	1,751	41,736	▼

Endorsement Volume

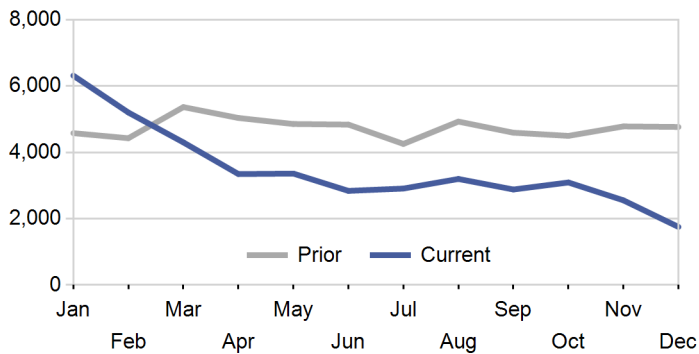

Active Lenders

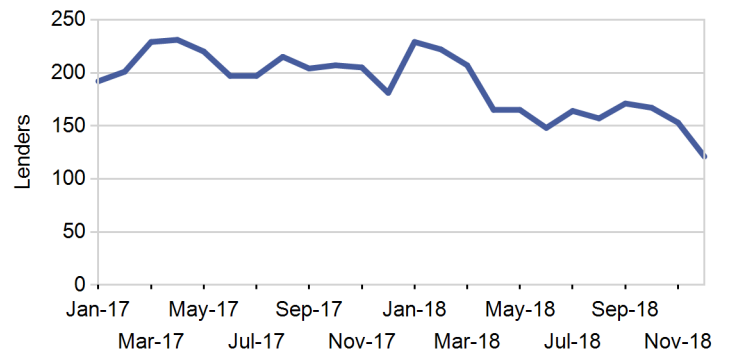

Endorsements per Lender

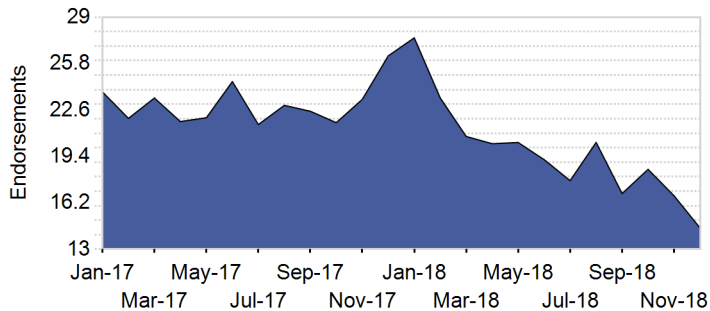

New Lenders by Month

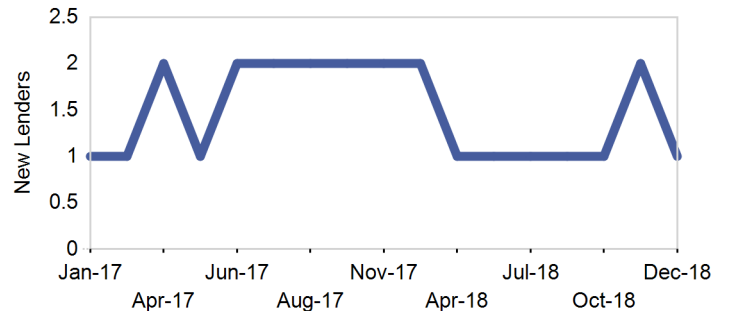

Lender Distribution by YTD Growth Rate

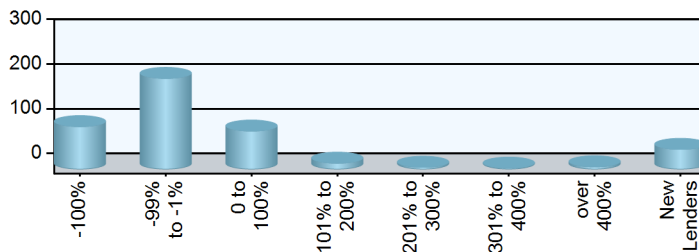

Paid Advertisement

Find Opportunity Faster

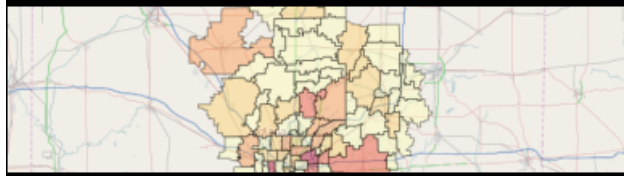

RMI Dashboard

Market Performance

Market	YTD Volume 2018	YTD Volume 2017	Chg %	Active Lenders 2018	Active Lenders 2017	Chg %	Volume / Lender 2018	Volume / Lender 2017	Chg %
Great Plains									
KANSAS CITY	277	370	-25.1 %	28	33	-15.2 %	2.5	2.5	0.6 %
ST. LOUIS	213	243	-12.3 %	21	26	-19.2 %	2.4	2.2	9.5 %
DES MOINES	139	245	-43.3 %	17	23	-26.1 %	2.0	2.4	-16.9 %
OMAHA	110	164	-32.9 %	17	17	0.0 %	1.9	2.0	-4.5 %
TOPEKA	109	150	-27.3 %	18	22	-18.2 %	2.0	1.7	16.9 %
Region Total	848	1,172	-27.6 %	49	53	-7.5 %	3.8	4.4	-12.5 %
Mid-Atlantic									
PHILADELPHIA	825	1,022	-19.3 %	57	69	-17.4 %	3.4	3.7	-6.0 %
RICHMOND	679	975	-30.4 %	45	57	-21.1 %	3.1	3.7	-14.1 %
WASH. D.C.	418	771	-45.8 %	42	60	-30.0 %	2.3	3.5	-34.7 %
BALTIMORE	402	604	-33.4 %	42	49	-14.3 %	2.6	3.0	-14.6 %
PITTSBURGH	260	398	-34.7 %	27	35	-22.9 %	2.6	3.0	-13.8 %
WILMINGTON	130	210	-38.1 %	19	26	-26.9 %	2.0	2.1	-0.4 %
CHARLESTON	124	189	-34.4 %	19	18	5.6 %	2.5	2.6	-2.7 %
Region Total	2,838	4,169	-31.9 %	99	110	-10.0 %	6.0	7.3	-18.1 %
Midwest									
CHICAGO	595	785	-24.2 %	46	55	-16.4 %	3.2	3.3	-1.1 %
INDIANAPOLIS	388	568	-31.7 %	22	30	-26.7 %	3.3	3.3	-1.2 %
MINN. ST. PAUL	376	475	-20.8 %	29	35	-17.1 %	2.7	2.6	0.9 %
DETROIT	308	394	-21.8 %	26	31	-16.1 %	3.0	3.1	-1.9 %
MILWAUKEE	305	383	-20.4 %	35	34	2.9 %	2.5	3.2	-22.8 %
CLEVELAND	296	416	-28.8 %	31	32	-3.1 %	2.6	3.1	-15.0 %
COLUMBUS	264	376	-29.8 %	23	29	-20.7 %	3.4	3.3	5.6 %
GRAND RAPIDS	248	316	-21.5 %	21	27	-22.2 %	3.0	2.6	16.4 %
SPRINGFIELD	136	180	-24.4 %	14	24	-41.7 %	2.6	2.6	-2.1 %
CINCINNATI	116	160	-27.5 %	19	23	-17.4 %	1.8	2.3	-20.5 %
FLINT	59	95	-37.9 %	10	21	-52.4 %	1.7	1.7	1.2 %
Region Total	3,091	4,148	-25.5 %	90	101	-10.9 %	7.8	8.0	-2.8 %
New England									
BOSTON	642	865	-25.8 %	33	36	-8.3 %	4.0	4.7	-15.5 %
HARTFORD	339	428	-20.8 %	35	45	-22.2 %	2.5	2.4	0.8 %
BANGOR	161	201	-19.9 %	20	20	0.0 %	1.8	2.2	-21.3 %
MANCHESTER	114	162	-29.6 %	17	23	-26.1 %	1.5	1.9	-19.9 %
PROVIDENCE	100	116	-13.8 %	19	18	5.6 %	1.7	1.7	-1.4 %
BURLINGTON	54	94	-42.6 %	10	17	-41.2 %	1.3	1.9	-31.2 %
Region Total	1,410	1,866	-24.4 %	61	66	-7.6 %	5.0	5.6	-9.8 %
New York/New Jersey									
NEW YORK	1,206	1,755	-31.3 %	49	62	-21.0 %	4.2	4.8	-13.4 %
NEWARK	506	699	-27.6 %	54	63	-14.3 %	2.3	2.6	-11.9 %
CAMDEN	389	495	-21.4 %	57	65	-12.3 %	2.2	2.3	-2.5 %
ALBANY	252	326	-22.7 %	25	33	-24.2 %	2.6	2.4	8.3 %
BUFFALO	171	211	-19.0 %	14	17	-17.6 %	3.2	3.2	0.7 %
Region Total	2,524	3,486	-27.6 %	88	105	-16.2 %	5.4	6.0	-9.8 %
Northwest/Alaska									
SEATTLE	1,641	1,786	-8.1 %	60	73	-17.8 %	4.9	4.7	4.4 %
PORTLAND	1,060	1,420	-25.4 %	57	65	-12.3 %	3.5	3.9	-10.4 %
BOISE	418	465	-10.1 %	37	45	-17.8 %	2.4	2.2	11.7 %
SPOKANE	183	188	-2.7 %	33	33	0.0 %	1.8	1.6	16.5 %
ANCHORAGE	52	38	36.8 %	9	7	28.6 %	1.9	1.6	18.7 %
Region Total	3,354	3,897	-13.9 %	86	95	-9.5 %	6.5	6.8	-4.2 %
Pacific/Hawaii									
LOS ANGELES	2,569	3,832	-33.0 %	92	106	-13.2 %	5.9	7.2	-18.7 %

Market	YTD Volume 2018	YTD Volume 2017	Chg %	Active Lenders 2018	Active Lenders 2017	Chg %	Volume / Lender 2018	Volume / Lender 2017	Chg %
SANTA ANA	2,159	3,087	-30.1 %	93	108	-13.9 %	5.0	6.4	-21.3 %
SAN FRANCISCO	1,890	2,668	-29.2 %	66	80	-17.5 %	5.5	6.7	-18.0 %
PHOENIX	1,418	1,939	-26.9 %	68	74	-8.1 %	4.3	4.7	-8.3 %
SACRAMENTO	1,276	1,638	-22.1 %	63	69	-8.7 %	4.3	4.8	-9.0 %
SAN DIEGO	1,021	1,430	-28.6 %	65	76	-14.5 %	3.7	4.5	-17.6 %
LAS VEGAS	540	672	-19.6 %	45	42	7.1 %	2.8	3.5	-19.9 %
FRESNO	466	653	-28.6 %	43	54	-20.4 %	2.6	2.8	-6.5 %
RENO	254	333	-23.7 %	30	34	-11.8 %	2.0	2.3	-9.7 %
TUCSON	228	257	-11.3 %	28	32	-12.5 %	1.9	2.1	-10.2 %
HONOLULU	166	176	-5.7 %	16	28	-42.9 %	1.9	1.6	16.3 %
Region Total	11,987	16,685	-28.2 %	166	177	-6.2 %	13.2	16.2	-18.9 %
Rocky Mountain									
DENVER	2,333	3,357	-30.5 %	76	79	-3.8 %	5.4	6.8	-20.6 %
SALT LAKE CITY	979	1,206	-18.8 %	45	52	-13.5 %	3.7	4.4	-16.5 %
HELENA	188	242	-22.3 %	17	29	-41.4 %	2.3	2.5	-6.7 %
CASPER	88	110	-20.0 %	15	21	-28.6 %	1.9	1.8	2.8 %
SIOUX FALLS	53	57	-7.0 %	12	9	33.3 %	1.8	1.7	5.7 %
FARGO	36	50	-28.0 %	12	9	33.3 %	1.3	1.6	-21.5 %
Region Total	3,677	5,022	-26.8 %	98	106	-7.5 %	6.4	7.7	-16.6 %
Southeast/Caribbean									
MIAMI	1,403	1,773	-20.9 %	70	87	-19.5 %	4.1	4.4	-8.4 %
GREENSBORO	1,019	1,363	-25.2 %	48	62	-22.6 %	4.1	4.4	-6.2 %
TAMPA	910	1,203	-24.4 %	59	75	-21.3 %	3.5	4.0	-11.8 %
ORLANDO	813	1,082	-24.9 %	52	64	-18.8 %	3.4	3.7	-7.6 %
ATLANTA	788	1,139	-30.8 %	42	61	-31.1 %	3.9	3.9	-0.7 %
COLUMBIA	612	844	-27.5 %	47	55	-14.5 %	2.8	3.1	-9.2 %
JACKSONVILLE	521	687	-24.2 %	53	51	3.9 %	2.9	3.1	-6.9 %
BIRMINGHAM	430	605	-28.9 %	29	35	-17.1 %	3.1	3.7	-16.5 %
NASHVILLE	330	375	-12.0 %	27	30	-10.0 %	2.7	2.6	5.3 %
KNOXVILLE	302	428	-29.4 %	24	30	-20.0 %	2.7	3.1	-12.6 %
LOUISVILLE	235	295	-20.3 %	21	24	-12.5 %	3.2	3.3	-0.5 %
JACKSON	177	272	-34.9 %	18	18	0.0 %	2.3	2.7	-15.2 %
MEMPHIS	82	124	-33.9 %	12	16	-25.0 %	1.9	1.9	-5.0 %
CARIBBEAN	55	173	-68.2 %	10	12	-16.7 %	1.8	3.4	-49.0 %
Region Total	7,677	10,363	-25.9 %	133	159	-16.4 %	10.7	12.0	-10.2 %
Southwest									
DALLAS	779	1,067	-27.0 %	54	59	-8.5 %	3.2	3.7	-13.6 %
HOUSTON	722	1,019	-29.1 %	46	53	-13.2 %	3.6	4.0	-8.5 %
SAN ANTONIO	714	1,021	-30.1 %	55	57	-3.5 %	2.9	3.5	-17.8 %
FT. WORTH	682	1,005	-32.1 %	47	62	-24.2 %	3.0	3.2	-6.8 %
NEW ORLEANS	384	539	-28.8 %	31	31	0.0 %	2.8	3.2	-14.9 %
ALBUQUERQUE	264	358	-26.3 %	30	30	0.0 %	2.4	2.7	-11.3 %
LITTLE ROCK	238	301	-20.9 %	23	28	-17.9 %	2.3	2.5	-8.0 %
LUBBOCK	159	233	-31.8 %	29	31	-6.5 %	1.8	2.0	-8.5 %
OKLAHOMA CITY	153	239	-36.0 %	14	24	-41.7 %	3.0	2.7	10.3 %
TULSA	147	202	-27.2 %	19	23	-17.4 %	2.0	2.0	0.7 %
SHREVEPORT	88	120	-26.7 %	19	21	-9.5 %	1.9	1.8	2.8 %
Region Total	4,330	6,104	-29.1 %	102	104	-1.9 %	8.1	9.6	-14.9 %
Grand Total	41,736	56,912	-26.7 %	356	407	-12.5 %	19.7	23.0	-14.5 %

Analyze your top competitors and leverage the competitive strategies that work for them. Call us for a free, no obligation, Competitive Landscape Report at (682) 651-5632.

Top 100 Lenders - Year to Date

Rank	Lender	Vol 2018	Vol 2017	Chg %	Mkt Share 2018	Mkt Share 2017	Chg %	Top State
1	AMERICAN ADVISORS GROUP	10876	12778	-15 %	26.1 %	22.5 %	16 %	CA
2	FINANCE OF AMERICA REVER	3932	5406	-27 %	9.4 %	9.5 %	-1 %	CA
3	REVERSE MORTGAGE FUNDING	2988	4616	-35 %	7.2 %	8.1 %	-12 %	CA
4	ONE REVERSE MORTGAGE LLC	2799	3080	-9 %	6.7 %	5.4 %	24 %	CA
5	LIBERTY HOME EQUITY SOLU	2544	3504	-27 %	6.1 %	6.2 %	-1 %	CA
6	SYNERGY ONE LENDING INC	2108	3351	-37 %	5.1 %	5.9 %	-14 %	CA
7	LIVE WELL FINANCIAL INC	1623	1926	-16 %	3.9 %	3.4 %	15 %	CA
8	FAIRWAY INDEPENDENT MORT	945	782	21 %	2.3 %	1.4 %	65 %	CO
9	HIGHTECHLENDING INC	902	1377	-34 %	2.2 %	2.4 %	-11 %	CA
10	OPEN MORTGAGE LLC	822	682	21 %	2.0 %	1.2 %	64 %	CA
11	LONGBRIDGE FINANCIAL LLC	801	540	48 %	1.9 %	0.9 %	102 %	CA
12	REVERSE MORTGAGESCOM INC	640	1024	-38 %	1.5 %	1.8 %	-15 %	TX
13	FIRSTBANK	619	901	-31 %	1.5 %	1.6 %	-6 %	TN
14	ALL REVERSE MORTGAGE INC	513	466	10 %	1.2 %	0.8 %	50 %	CA
15	CHERRY CREEK MORTGAGE CO	503	508	-1 %	1.2 %	0.9 %	35 %	UT
16	NATIONWIDE EQUITIES CORP	495	1251	-60 %	1.2 %	2.2 %	-46 %	CA
17	QUONTIC BANK FSB	389	467	-17 %	0.9 %	0.8 %	14 %	NY
18	ADVISORS MORTGAGE GROUP	353	667	-47 %	0.8 %	1.2 %	-28 %	CA
19	PLAZA HOME MORTGAGE INC	301	498	-40 %	0.7 %	0.9 %	-18 %	CA
20	RESOLUTE BANK	299	504	-41 %	0.7 %	0.9 %	-19 %	CA
21	AMERICAN PACIFIC MORTGAG	280	338	-17 %	0.7 %	0.6 %	13 %	CA
22	1ST NATIONS REVERSE MORT	250	311	-20 %	0.6 %	0.5 %	10 %	TX
23	M & T BANK	232	331	-30 %	0.6 %	0.6 %	-4 %	NY
24	MCM HOLDINGS INC	227	271	-16 %	0.5 %	0.5 %	14 %	CA
25	MONEY HOUSE INC	226	270	-16 %	0.5 %	0.5 %	14 %	CA
26	THE FEDERAL SAVINGS BANK	212	457	-54 %	0.5 %	0.8 %	-37 %	NV
27	BROKER SOLUTIONS INC	180	237	-24 %	0.4 %	0.4 %	4 %	CA
28	HOMEBRIDGE FINANCIAL SER	153	167	-8 %	0.4 %	0.3 %	25 %	CA
29	SUN WEST MORTGAGE CO INC	153	305	-50 %	0.4 %	0.5 %	-32 %	CA
30	SUN AMERICAN MORTGAGE CO	150	193	-22 %	0.4 %	0.3 %	6 %	AZ
31	LAND-HOME FINANCIAL SERV	149	142	5 %	0.4 %	0.2 %	43 %	CA
32	INTERCONTINENTAL CAPITAL	146	192	-24 %	0.3 %	0.3 %	4 %	NY
33	TOWNEBANK	144	161	-11 %	0.3 %	0.3 %	22 %	VA
34	VIP MORTGAGE INC	98	148	-34 %	0.2 %	0.3 %	-10 %	AZ
35	TOTAL MEDIA MANAGEMENT L	97	144	-33 %	0.2 %	0.3 %	-8 %	AL
36	AMERICAN FINANCIAL NETWO	92	139	-34 %	0.2 %	0.2 %	-10 %	CA
37	FRANKLIN FIRST FINANCIAL	89	138	-36 %	0.2 %	0.2 %	-12 %	MA
38	COMMUNITY FIRST NATIONAL	89	191	-53 %	0.2 %	0.3 %	-36 %	KS
39	PACIFIC RESIDENTIAL MORT	83	114	-27 %	0.2 %	0.2 %	-1 %	OR
40	UNIVERSAL LENDING CORP	82	172	-52 %	0.2 %	0.3 %	-35 %	CO
41	NOVA FINANCIAL & INVESTM	82	115	-29 %	0.2 %	0.2 %	-3 %	AZ
42	UNITED NORTHERN MORTGAGE	80	270	-70 %	0.2 %	0.5 %	-60 %	NY
43	MORTGAGE BROKERS SERVICE	80	116	-31 %	0.2 %	0.2 %	-6 %	WA
44	ACADEMY MORTGAGE CORPORA	79	38	108 %	0.2 %	0.1 %	183 %	OR
45	MOVEMENT MORTGAGE LLC	69	79	-13 %	0.2 %	0.1 %	19 %	CA
46	GOLDWATER BANK NA	65	117	-44 %	0.2 %	0.2 %	-24 %	CO
47	ALPHA MORTGAGE CORPORATI	65	76	-14 %	0.2 %	0.1 %	17 %	NC
48	CALIBER HOME LOANS INC	65	83	-22 %	0.2 %	0.1 %	7 %	WA
49	AMERICA FIRST FEDERAL CR	61	35	74 %	0.1 %	0.1 %	138 %	UT
50	EVOLVE BANK & TRUST	59	219	-73 %	0.1 %	0.4 %	-63 %	FL

Rank	Lender	Vol 2018	Vol 2017	Chg %	Mkt Share 2018	Mkt Share 2017	Chg %	Top State
51	SUCCESS MORTGAGE PARTNER	58	73	-21 %	0.1 %	0.1 %	8 %	MI
52	PRIMARY RESIDENTIAL MORT	57	100	-43 %	0.1 %	0.2 %	-22 %	CA
53	PARAMOUNT RESIDENTIAL MO	54	10	440 %	0.1 %	0.0 %	636 %	CA
54	MORTGAGESHOP LLC	52	72	-28 %	0.1 %	0.1 %	-2 %	VA
55	PEOPLES HOME EQUITY INC	50	41	22 %	0.1 %	0.1 %	66 %	TN
56	CARROLLTON MORTGAGE CO	48	35	37 %	0.1 %	0.1 %	87 %	CA
57	ON Q FINANCIAL INC	47	56	-16 %	0.1 %	0.1 %	14 %	AZ
58	US MORTGAGE CORPORATION	46	42	10 %	0.1 %	0.1 %	49 %	NY
59	GULF COAST BANK AND TRUS	45	19	137 %	0.1 %	0.0 %	223 %	LA
60	GEORGETOWN MORTGAGE	44	85	-48 %	0.1 %	0.1 %	-29 %	TX
61	MOHAVE STATE BANK	44	58	-24 %	0.1 %	0.1 %	3 %	AZ
62	LENOX FINANCIAL MORTGAGE	44	66	-33 %	0.1 %	0.1 %	-9 %	CA
63	CROSSCOUNTRY MORTGAGE	44	24	83 %	0.1 %	0.0 %	150 %	FL
64	PREMIER MORTGAGE RESOURC	43	49	-12 %	0.1 %	0.1 %	20 %	ID
65	LOANDEPOTCOM	43	47	-9 %	0.1 %	0.1 %	25 %	OR
66	AMERICAS MORTGAGE RESOUR	42	78	-46 %	0.1 %	0.1 %	-27 %	LA
67	UNITED MORTGAGE CORP	42	96	-56 %	0.1 %	0.2 %	-40 %	NY
68	JET DIRECT FUNDING CORP	42	70	-40 %	0.1 %	0.1 %	-18 %	NY
69	FINANCE OF AMERICA MORTG	41	35	17 %	0.1 %	0.1 %	60 %	NV
70	ATLANTIC COAST MORTGAGE	40	18	122 %	0.1 %	0.0 %	203 %	VA
71	BANK OF ENGLAND	40	198	-80 %	0.1 %	0.3 %	-72 %	FL
72	RESIDENTIAL HOME FUNDING	39	61	-36 %	0.1 %	0.1 %	-13 %	NY
73	GERSHMAN INVESTMENT CORP	39	34	15 %	0.1 %	0.1 %	56 %	MO
74	BRIDGEVIEW BANK GROUP	38	28	36 %	0.1 %	0.0 %	85 %	CA
75	BANK OF UTAH	38	17	124 %	0.1 %	0.0 %	205 %	UT
76	SIERRA PACIFIC MORTGAGE	38	47	-19 %	0.1 %	0.1 %	10 %	CA
77	AMERICAN LIBERTY MORTGAG	38	52	-27 %	0.1 %	0.1 %	0 %	CO
78	CITYWIDE HOME LOANS	38	38	0 %	0.1 %	0.1 %	36 %	UT
79	MAGNOLIA BANK INC	36	0		0.1 %	0.0 %		CA
80	MEADOWBROOK FINANCIAL MO	36	58	-38 %	0.1 %	0.1 %	-15 %	NY
81	MANN MORTGAGE LLC	36	63	-43 %	0.1 %	0.1 %	-22 %	MT
82	SKYLINE FINANCIAL CORPOR	35	59	-41 %	0.1 %	0.1 %	-19 %	CA
83	NORTHERN OHIO INVESTMENT	34	73	-53 %	0.1 %	0.1 %	-36 %	OH
84	EAST COAST CAPITAL CORP	33	58	-43 %	0.1 %	0.1 %	-22 %	NY
85	DOLLAR BANK FSB	32	75	-57 %	0.1 %	0.1 %	-42 %	PA
86	GSF MORTGAGE CORPORATION	31	75	-59 %	0.1 %	0.1 %	-44 %	WA
87	CMG MORTGAGE INC	31	24	29 %	0.1 %	0.0 %	76 %	CA
88	SECURITYNATIONAL MORTGAG	30	28	7 %	0.1 %	0.0 %	46 %	UT
89	NORWICH COMMERCIAL GROUP	29	32	-9 %	0.1 %	0.1 %	24 %	CT
90	HOMEOWNERS MORTGAGE ENTE	28	85	-67 %	0.1 %	0.1 %	-55 %	NC
91	SUMMIT FUNDING INC	28	14	100 %	0.1 %	0.0 %	173 %	CA
92	VAN DYK MORTGAGE CORPORA	28	41	-32 %	0.1 %	0.1 %	-7 %	KY
93	COLUMBUS CAPITAL LENDING	27	12	125 %	0.1 %	0.0 %	207 %	FL
94	MOUNTAIN AMERICA CREDIT	27	65	-58 %	0.1 %	0.1 %	-43 %	UT
95	SIMONICH CORPORATION	26	43	-40 %	0.1 %	0.1 %	-18 %	CA
96	GUILD MORTGAGE COMPANY	25	25	0 %	0.1 %	0.0 %	36 %	MT
97	CONTOUR MORTGAGE CORPORA	24	52	-54 %	0.1 %	0.1 %	-37 %	NY
98	MORTGAGE MASTER SERVICE	24	4	500 %	0.1 %	0.0 %	718 %	WA
99	FIRST NATIONAL BANK OF P	23	26	-12 %	0.1 %	0.0 %	21 %	NC
100	RESIDENTIAL WHOLESALE MO	23	3	667 %	0.1 %	0.0 %	945 %	CA

Paid Advertisement

Paid Advertisement

TARGET YOUR MARKETING

RMI Dashboard

Your Reverse Mortgage Lending Partner. Putting the pieces together . . . Together.

Expand Your Business. Satisfy Your Clients.

Approved GNMA Issuer.
Cherry Creek Mortgage Co., Inc. NMLS #3001 dba 1st Reverse Mortgage USA®. All Rights Reserved. 3609 S. Wadsworth Blvd., Suite 500 Lakewood, CO 80235.

If you are looking for a new investor relationship and additional liquidity in the secondary markets for all reverse mortgage products, please contact 1st Reverse Mortgage USA® at (877) 217-0166 or www.1strmusa.com

Disclaimer: Although a significant effort is made to assure the accuracy and completeness of the information provided, Reverse Market Insight, Inc. makes no express or implied warranty as to the accuracy, adequacy, completeness, legality of the information. Reverse Market Insight, Inc. does not endorse any products or services advertised on this report. We also waive any liability of any loss or damage that may be incurred as a result of the use of such advertised products or services.