

HECM Trends

HECMs Endorsed thru June 2012

Next Release Date: Week 3 of September



REVERSE MARKET
INSIGHT

Endorsement Growth Rate

Year	Units	% Chg.
2009	111,864	-2.9 %
2010	72,683	-35.0 %
2011	68,566	-5.7 %
YTD		
Jun 11	37,803	5.5 %
Jun 12	29,154	-22.9 %

Sales Performance

Year Over Year Endorsement Trend

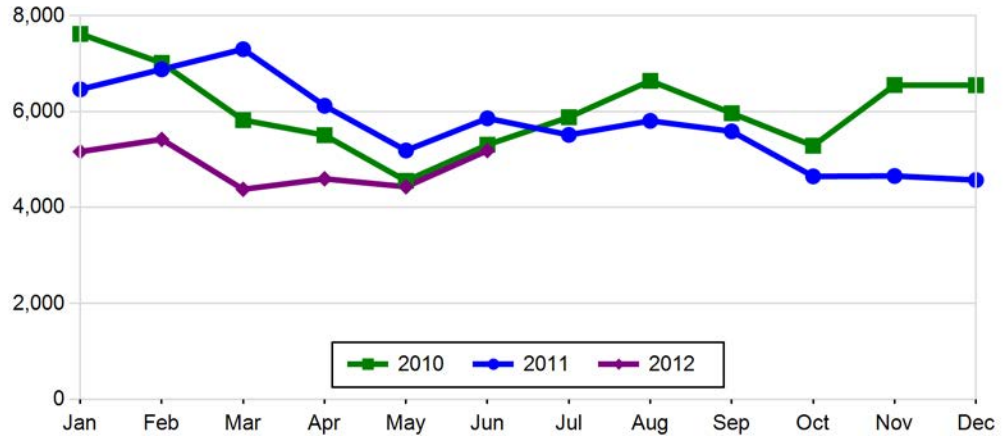

Endorsement Rank by Geographic Area (YTD) Units and Growth %

Rank	State	Units	Growth
1	California	3,854	-26.0 %
2	Texas	2,513	-23.6 %
3	New York	2,197	-2.6 %
4	Florida	1,815	-28.7 %
5	Pennsylvania	1,384	-17.4 %
6	New Jersey	1,245	-23.8 %
7	Virginia	1,041	-31.2 %
8	North Carolina	825	-18.7 %
9	Maryland	798	-37.9 %
10	Illinois	783	-21.0 %
		16,455	-23.2 %

Rank	City	St	Units	Growth
1	PHILADELPHIA	PA	379	-19.4 %
2	BROOKLYN	NY	253	-9.0 %
3	HOUSTON	TX	246	-26.3 %
4	LOS ANGELES	CA	222	-15.6 %
5	CHICAGO	IL	216	-20.6 %
5	WASHINGTON	DC	216	-27.3 %
7	BALTIMORE	MD	207	-40.9 %
8	MIAMI	FL	196	-21.0 %
9	SAN ANTONIO	TX	142	-43.4 %
10	SAN DIEGO	CA	141	-33.2 %
			2,218	-25.4 %

Rank	County	St	Units	Growth
1	LOS ANGELES	CA	1,119	-23.4 %
2	ORANGE	CA	418	-27.7 %
3	SAN DIEGO	CA	410	-27.4 %
4	COOK	IL	396	-23.4 %
5	PHILADELPHIA	PA	379	-19.4 %
6	SUFFOLK	NY	364	-1.9 %
7	HARRIS	TX	348	-23.9 %
8	MIAMI-DADE	FL	334	-15.0 %
9	NASSAU	NY	317	-0.9 %
10	QUEENS	NY	307	2.7 %
			4,392	-19.1 %

Rank	Zip	St	Units	Growth
1	84790	UT	85	84.8 %
2	32162	FL	60	-4.8 %
3	20011	DC	51	-40.0 %
4	19143	PA	37	-19.6 %
5	20002	DC	35	-18.6 %
6	00926	PR	34	-22.7 %
7	11203	NY	33	10.0 %
8	00725	PR	30	-28.6 %
9	00957	PR	28	-3.4 %
10	11434	NY	27	42.1 %
			420	-6.0 %

*Paid Advertisement

Reverse Market Insight is the trusted source for reverse mortgage research and analysis.

As a provider of market intelligence, analysis and customized business solutions to the reverse mortgage industry, we help our clients analyze and interpret key trends impacting their business.

Solutions Include:

Retail Trilogy

- Sales Performance Analysis
- Competitive Analysis
- Market Opportunity

Wholesale Analytics

Business Consulting

- Servicing Rights Valuation
- Market Intelligence
- Business Intelligence (BI)

Product/Solution Inquiries:

Looking for a tailored business solution? Call us for a free sample report on your business.

Media Inquiries:

We are happy to assist members of the media with commentary or special data requests

John K. Lunde, President
john@rminsight.net

Ph.: (949) 429-0452

Commercially thinking companies rely on ReverseVision

SaaS

ReverseVision is offered as *Software as a Service*.
Low fixed costs provide a high *Return on investment*.

Low TCO

ReverseVision Inc. takes care of hosting, upgrades and new regulations, minimizing *Total Cost of Ownership*.



Originator Growth Rate
(unique origination companies in period)

Year	Active Originators	% Chg.
2010	2,284	-27.4 %
2011	2,029	-11.2 %

Month	Active Originators	% Chg.
Jun 11	735	4.7 %
Jun 12	674	-8.3 %

Refinance Transactions
(% of endorsements)

Year	% Refi	% Chg.
2010	6 %	-58 %
2011	3 %	-44 %

Mth	% Refi	% Chg.
Jun 11	2 %	-50 %
Jun 12	3 %	-1 %

The competitive landscape is changing.

- What is your company doing to keep up with this dynamic environment?
- Do you know how your competitors are performing?

Our [Retail Trilogy Solution](#) will help you answer these tough questions and give you a competitive advantage. Contact us at (949) 429-0452 for a FREE sample today!

Looking for a Wholesale Reporting Solution?

Our [Wholesale Analytics Report](#) analyzes your customers' volume and identifies and quantifies new/existing wholesale relationships.

Visit us on the web at www.rminsight.net

*Paid Advertisement

RMS introduces the newest path to success.

RMPATH

- Wholesale Lending
- Correspondent Lending
- Aggregation Partnering



Competitive Landscape -YTD

Endorsement and Originator Trends

Top Ten Market Share Two Year Trend



Rank	Chg	Originator	Units
1	2	METLIFE BANK	4,838
2	2	ONE REVERSE MORTGAGE LL	2,460
3	4	AMERICAN ADVISORS GROUP	1,378
4	4	GENWORTH FINANCIAL HM E	1,135
5	10	THE FIRST NATIONAL BANK	969
6	5	SECURITY ONE LENDING	874
7	-2	URBAN FINANCIAL GROUP	824
8	-2	GENERATION MORTGAGE COM	635
9	0	REVERSE MORTGAGE USA IN	574
10	3	NEW DAY FINANCIAL LLC	364
Total:			14,051

Active Originator Rank by Geographic Area

Rank	City	St	Act Origs	Avg. Unit/Mo	Rank	Zip	St	Act Origs	Avg. Unit/Mo
1	LOS ANGELES	CA	83	1.5	1	11203	NY	22	1.1
2	BROOKLYN	NY	65	1.7	2	20011	DC	20	1.4
3	PHILADELPHIA	PA	60	3.1	2	11413	NY	20	1.1
4	MIAMI	FL	52	1.7	4	32162	FL	19	1.6
5	SAN DIEGO	CA	51	1.6	5	92646	CA	18	1.0
6	BALTIMORE	MD	50	2.0	6	11434	NY	17	1.3
7	HOUSTON	TX	41	2.4	6	11412	NY	17	1.1
8	CHICAGO	IL	40	2.2	8	90066	CA	15	1.0
9	WASHINGTON	DC	37	2.2	9	32159	FL	14	1.1
10	DALLAS	TX	36	1.6	9	11208	NY	14	1.0

Penetration Rank by Geographic Area

Rank	State	Penetration	Rank	City	State	Penetration
1	DC	9.1 %	1	Opa Locka	FL	17.8 %
2	UT	4.9 %	2	Compton	CA	14.3 %
3	MD	4.8 %	3	Hialeah	FL	13.2 %
4	CA	4.3 %	4	Portsmouth	VA	10.4 %
5	OR	4.1 %	5	Norfolk	VA	9.2 %
6	NV	4.1 %	6	Washington	DC	9.1 %
7	CO	3.8 %	7	Jamaica	NY	9.0 %
8	FL	3.7 %	8	Miami	FL	9.0 %
9	DE	3.5 %	9	Apple Valley	CA	8.7 %
10	CT	3.5 %	10	Baltimore	MD	8.7 %

Geography Rank by Avg MCA Growth

Rank	City	St	MCA \$(000)	Growth \$(000)	Rank	Zip	St	MCA \$(000)	Growth \$(000)
1	CARLSBAD	CA	\$506	\$51	1	95648	CA	\$402	\$38
2	ORLANDO	FL	\$203	\$49	2	20002	DC	\$441	\$36
3	ATLANTA	GA	\$286	\$48	3	20011	DC	\$440	\$25
4	PENSACOLA	FL	\$166	\$31	4	84780	UT	\$257	\$23
5	PITTSBURGH	PA	\$139	\$22	5	10312	NY	\$468	\$15
6	AMARILLO	TX	\$127	\$22	6	19131	PA	\$126	\$15
7	FORT WORTH	TX	\$145	\$21	7	11213	NY	\$532	\$13
8	DALLAS	TX	\$202	\$20	8	84770	UT	\$303	\$12
9	INDIANAPOLIS	IN	\$152	\$20	9	19146	PA	\$155	\$2
10	LUBBOCK	TX	\$138	\$20	10	08757	NJ	\$128	(\$2)

Geography Rank by Total MCA Growth

Rank	City	St	MCA \$(000)	Growth \$(000)	Rank	Zip	St	MCA \$(000)	Growth \$(000)
1	KANSAS CITY	MO	\$6,974	\$2,506	1	84790	UT	\$25,579	\$10,649
2	SAINT GEORGE	UT	\$22,578	\$2,414	2	10312	NY	\$8,426	\$3,900
3	NASHVILLE	TN	\$12,578	\$1,799	3	11208	NY	\$7,272	\$3,893
4	RIVERSIDE	CA	\$7,243	\$1,420	4	11213	NY	\$10,103	\$3,882
5	JAMAICA	NY	\$20,957	\$1,327	5	84780	UT	\$4,884	\$3,008
6	METAIRIE	LA	\$6,924	\$1,211	6	11412	NY	\$8,536	\$2,716
7	PENSACOLA	FL	\$7,133	\$1,191	7	84770	UT	\$7,573	\$2,339
8	TACOMA	WA	\$8,078	\$891	8	11434	NY	\$8,919	\$2,146
9	KNOXVILLE	TN	\$7,600	\$889	9	11758	NY	\$8,631	\$2,064
10	AMARILLO	TX	\$4,330	\$855	10	94595	CA	\$6,892	\$2,045

YTD Endorsement Growth Heatmap

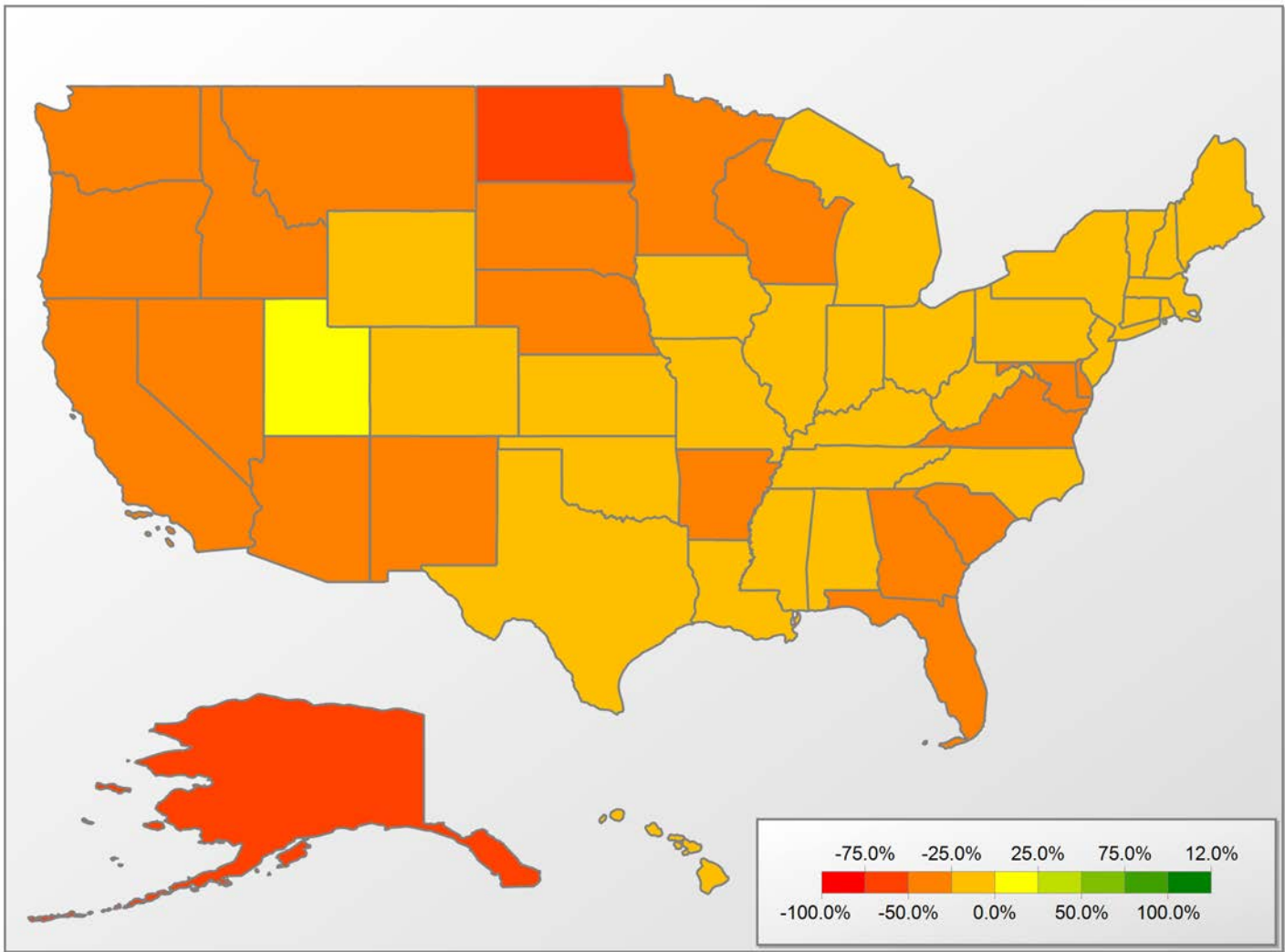

Definitions

Active originators:

Count - Number of originators with at least one endorsement in the given time period.

Percent Change - The percentage change in the count of active originators period over period.

Average Loans per originator:

Count of endorsements in a given month divided by the number of active originators in the same month. An overall average per originator is then calculated for all months in the same period.

Market Share:

A measure of success in a market relative to other originators. Percent of total endorsements originated by a given originator.

Penetration:

Percent of Target Market with an active Reverse Mortgage in service as of report date.

Rank by originator:

Originator rank by total endorsements in the time period.

Rank by Total Volume:

Rank of geographic area by total endorsements in the time period.

Target Market:

Number of Senior (62+) Homeowner Households.

Relax and enjoy peace of mind knowing that your borrowers are being taken care of by the most experienced and hard working reverse mortgage title and settlement company.

PRC
PREMIER REVERSE CLOSINGS
DIVISION OF NCS & PLACER TITLE COMPANY

800.542.4113 | www.PRCclosings.com

Disclaimer: Although a significant effort is made to assure the accuracy and completeness of the information provided, Reverse Market Insight, Inc., makes no express or implied warranty as to the accuracy, adequacy, completeness, or legality of the information.