

HECM Lenders (FHA Approved Only)

Industry Overview

HECMs Endorsed through December 2015

Next Release Date: Week 1 of February

Endorsement Growth Change

5.2 %

Competition Growth

-5.2 %

Active Lender Change

-11

Figures above reflect change from prior month

PERFORMANCE

Rank/Region	01/15	02/15	03/15	04/15	05/15	06/15	07/15	08/15	09/15	10/15	11/15	12/15	Trend
1 Pacific/Hawaii	1,269	1,181	1,045	1,003	996	1,195	1,083	2,090	1,427	1,045	911	1,135	▲
2 Southeast/Caribbean	971	853	1,033	997	1,007	1,056	1,081	932	902	864	897	898	▲
3 Southwest	554	587	506	536	441	684	540	473	410	456	539	483	▼
4 Mid-Atlantic	486	475	466	463	422	508	601	457	400	432	343	336	▼
5 New York/New Jersey	454	436	446	420	429	487	484	440	391	424	306	311	▲
6 Midwest	461	459	440	388	406	466	455	440	401	355	332	351	▲
7 Rocky Mountain	234	226	222	217	177	329	263	231	231	285	278	226	▼
8 Northwest/Alaska	191	224	217	174	154	215	206	395	243	182	174	230	▲
9 New England	215	173	159	193	155	205	232	194	175	190	128	164	▲
10 Great Plains	111	133	106	106	86	151	84	98	91	99	115	99	▼
Total	4,946	4,747	4,640	4,497	4,273	5,296	5,029	5,750	4,671	4,332	4,023	4,233	▲

Find out where the top five markets are in your area by state, county or even zip code to help improve sales performance, market share and maximize opportunities.

Call us for a free briefing at (682) 651-5632.

*Paid Advertisement



Reverse Loans.
One Platform.
All Connected.



WWW.REVERSEVISION.COM | 858.433.4970 | CONNECT@REVERSEVISION.COM



(682) 651-5632
info@rminsight.net
www.rminsight.net

Interested in industry commentary, data and analysis? [CLICK HERE](#)
Subscribe to our [FREE ReverseIQ Newsletter](#) and [FREE Industry Reports](#)

Competition

Top 10 Lenders

Rank / Lender	01/15	02/15	03/15	04/15	05/15	06/15	07/15	08/15	09/15	10/15	11/15	12/15	Total	Trend
1 AMERICAN ADVISORS GROUP	1,219	1,132	1,155	1,078	1,010	1,201	1,256	1,220	1,239	1,092	1,022	1,028	13,652	▲
2 ONE REVERSE MORTGAGE LLC	461	501	487	439	518	534	333	393	353	317	358	351	5,045	▼
3 RMS/SECURITY ONE LENDING	645	392	362	423	244	343	389	474	265	282	320	413	4,552	▲
4 URBAN FINANCIAL OF AMERICA LLC	381	396	339	338	270	326	478	495	315	322	302	326	4,288	▲
5 LIBERTY HOME EQUITY SOLUTIONS INC	258	264	390	307	321	433	370	570	401	340	143	78	3,875	▼
6 REVERSE MORTGAGE FUNDING LLC	179	177	142	259	165	200	251	236	175	197	192	207	2,380	▲
7 LIVE WELL FINANCIAL INC	106	150	139	161	173	218	177	208	131	132	203	172	1,970	▼
8 HOME POINT FINANCIAL CORPORATION	67	115	139	90	96	149	88	88	122	115	71	99	1,239	▲
9 PROFICIO MORTGAGE VENTURES LLC	128	103	119	106	110	113	111	131	71	65	41	40	1,138	▼
10 HIGH TECH LENDING INC	43	63	68	45	66	107	77	100	86	74	58	60	847	▲
Top 10 SubTotal	3,487	3,293	3,340	3,246	2,973	3,624	3,530	3,915	3,158	2,936	2,710	2,774	38,986	▲
Industry Total	4,946	4,747	4,640	4,497	4,273	5,296	5,029	5,750	4,671	4,332	4,023	4,233	56,437	▲

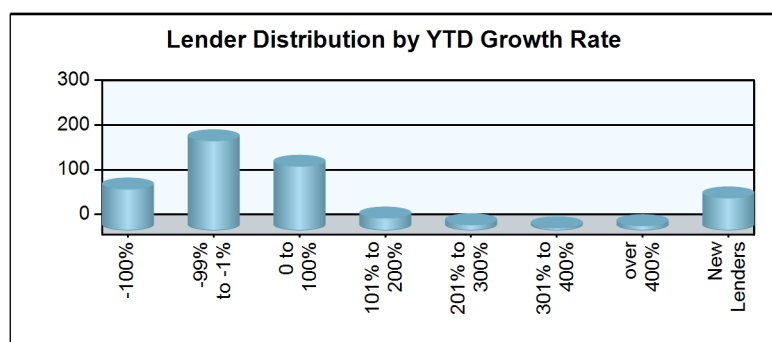
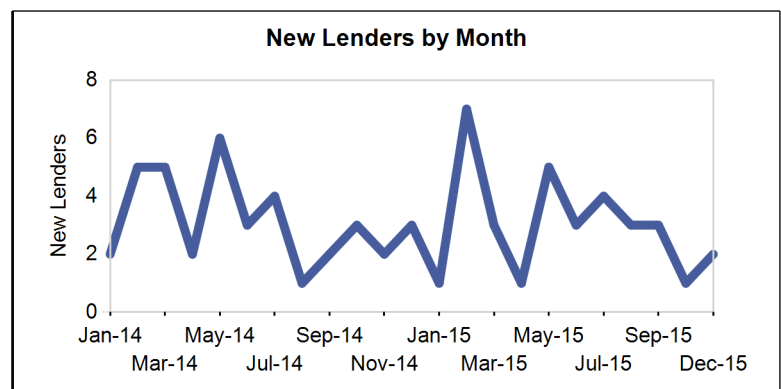
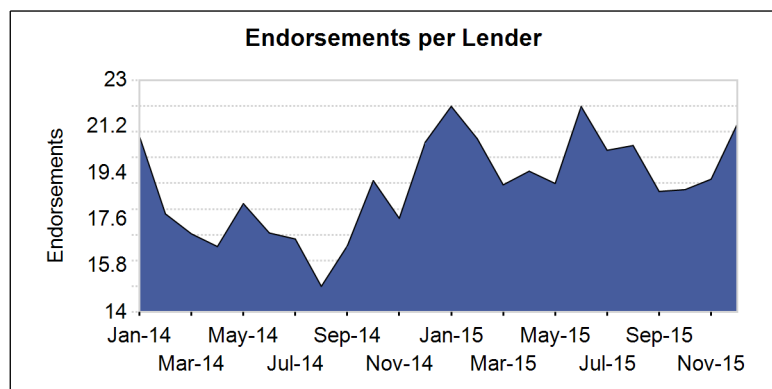
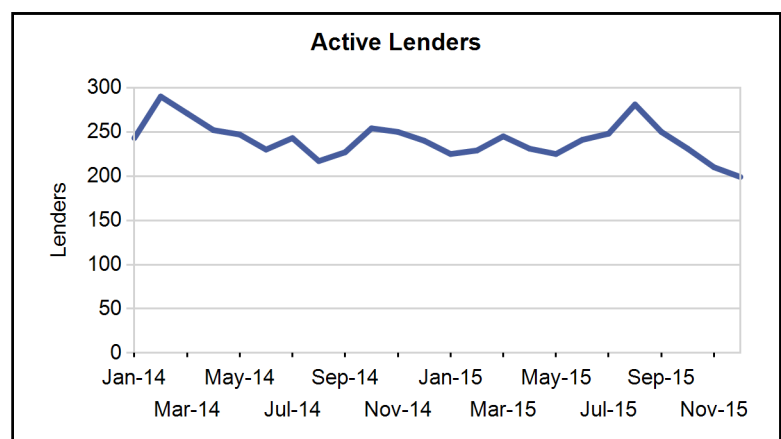
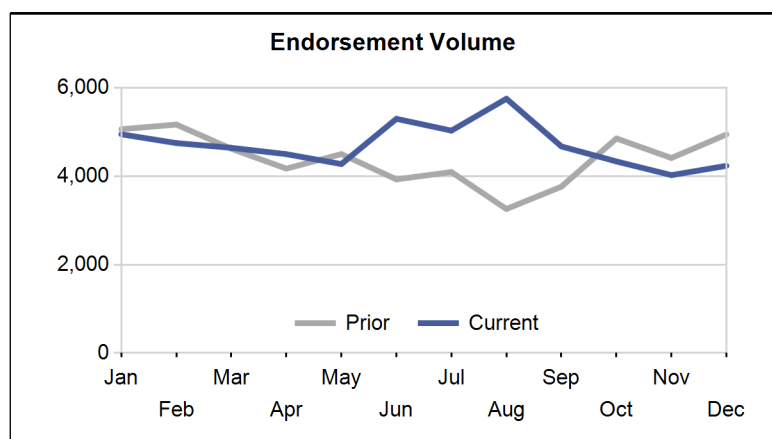

Paid Advertisement

PremiumTitle™

Title and Settlement Services

AN ALTISOURCE® BUSINESS UNIT

CONTACT US TODAY
TO LEARN MORE

855-339-6325

Market Performance

Market	YTD Volume 2015	YTD Volume 2014	Chg %	Active Lenders 2015	Active Lenders 2014	Chg %	Volume / Lender 2015	Volume / Lender 2014	Chg %
Great Plains									
KANSAS CITY	377	388	-2.8 %	31	30	3.3 %	2.9	2.9	2.5 %
ST. LOUIS	270	333	-18.9 %	20	27	-25.9 %	2.9	2.9	0.5 %
DES MOINES	260	307	-15.3 %	21	23	-8.7 %	3.1	3.7	-16.8 %
TOPEKA	196	207	-5.3 %	24	27	-11.1 %	2.2	2.4	-6.2 %
OMAHA	176	162	8.6 %	21	17	23.5 %	2.1	2.0	4.1 %
Region Total	1,279	1,397	-8.4 %	50	52	-3.8 %	5.0	5.3	-5.2 %
Mid-Atlantic									
PHILADELPHIA	1,526	1,860	-18.0 %	65	76	-14.5 %	4.8	5.7	-16.3 %
RICHMOND	1,255	1,326	-5.4 %	55	54	1.9 %	4.4	4.3	2.3 %
WASH. D.C.	890	896	-0.7 %	56	60	-6.7 %	4.3	3.7	14.3 %
BALTIMORE	815	880	-7.4 %	51	61	-16.4 %	3.7	3.6	0.4 %
PITTSBURGH	481	531	-9.4 %	32	35	-8.6 %	3.3	3.7	-10.5 %
CHARLESTON	219	199	10.1 %	19	16	18.8 %	3.4	2.9	15.9 %
WILMINGTON	203	176	15.3 %	28	25	12.0 %	1.8	1.7	9.4 %
Region Total	5,389	5,868	-8.2 %	111	123	-9.8 %	8.8	8.8	-0.1 %
Midwest									
CHICAGO	1,133	1,273	-11.0 %	54	63	-14.3 %	4.5	4.7	-5.4 %
INDIANAPOLIS	669	685	-2.3 %	38	43	-11.6 %	4.2	3.7	13.7 %
CLEVELAND	501	487	2.9 %	38	34	11.8 %	3.8	3.6	6.2 %
MINN. ST. PAUL	494	526	-6.1 %	37	34	8.8 %	3.3	3.4	-2.7 %
MILWAUKEE	493	578	-14.7 %	42	34	23.5 %	3.1	3.5	-11.4 %
GRAND RAPIDS	368	378	-2.6 %	27	28	-3.6 %	3.3	3.4	-4.7 %
COLUMBUS	367	355	3.4 %	29	33	-12.1 %	3.3	3.4	-1.7 %
DETROIT	366	346	5.8 %	27	29	-6.9 %	2.9	2.8	1.0 %
SPRINGFIELD	258	263	-1.9 %	24	31	-22.6 %	3.1	2.7	15.5 %
CINCINNATI	202	201	0.5 %	18	17	5.9 %	2.5	2.7	-7.0 %
FLINT	103	118	-12.7 %	18	19	-5.3 %	1.8	2.0	-13.4 %
Region Total	4,954	5,210	-4.9 %	113	122	-7.4 %	8.9	8.6	2.7 %
New England									
BOSTON	882	1,029	-14.3 %	42	42	0.0 %	4.7	5.3	-12.9 %
HARTFORD	598	696	-14.1 %	48	46	4.3 %	3.3	3.6	-6.1 %
BANGOR	235	302	-22.2 %	20	25	-20.0 %	2.7	2.9	-6.7 %
MANCHESTER	222	190	16.8 %	24	21	14.3 %	2.1	2.1	1.4 %
PROVIDENCE	138	151	-8.6 %	18	18	0.0 %	1.9	1.9	-0.7 %
BURLINGTON	108	132	-18.2 %	14	17	-17.6 %	2.3	2.2	6.9 %
Region Total	2,183	2,500	-12.7 %	75	76	-1.3 %	6.1	6.5	-6.8 %
New York/New Jersey									
NEW YORK	2,377	2,163	9.9 %	70	66	6.1 %	6.1	5.7	7.6 %
NEWARK	1,041	1,041	0.0 %	74	79	-6.3 %	3.4	3.3	3.9 %
CAMDEN	743	771	-3.6 %	63	65	-3.1 %	3.0	2.9	2.8 %
ALBANY	560	561	-0.2 %	36	31	16.1 %	3.0	3.2	-5.8 %
BUFFALO	307	330	-7.0 %	21	19	10.5 %	3.1	3.7	-14.8 %
Region Total	5,028	4,866	3.3 %	125	118	5.9 %	7.6	7.4	3.0 %
Northwest/Alaska									
SEATTLE	1,139	955	19.3 %	65	60	8.3 %	3.5	3.4	3.1 %
PORTLAND	868	711	22.1 %	54	59	-8.5 %	3.1	2.9	5.4 %
BOISE	361	305	18.4 %	34	34	0.0 %	2.4	2.3	4.9 %
SPOKANE	176	176	0.0 %	33	28	17.9 %	1.6	1.8	-11.2 %
ANCHORAGE	61	58	5.2 %	7	10	-30.0 %	2.1	1.9	9.5 %
Region Total	2,605	2,205	18.1 %	88	89	-1.1 %	5.3	5.0	4.6 %
Pacific/Hawaii									
LOS ANGELES	3,497	2,785	25.6 %	105	100	5.0 %	7.2	6.2	15.9 %

Market	YTD Volume 2015	YTD Volume 2014	Chg %	Active Lenders 2015	Active Lenders 2014	Chg %	Volume / Lender 2015	Volume / Lender 2014	Chg %
SANTA ANA	2,760	2,191	26.0 %	97	94	3.2 %	6.3	5.5	14.1 %
SAN FRANCISCO	2,391	1,961	21.9 %	74	74	0.0 %	6.2	5.5	13.1 %
PHOENIX	1,540	1,294	19.0 %	65	58	12.1 %	4.9	4.8	1.4 %
SACRAMENTO	1,201	1,043	15.1 %	68	68	0.0 %	3.8	3.6	7.4 %
SAN DIEGO	1,185	957	23.8 %	75	62	21.0 %	4.1	3.8	7.6 %
FRESNO	552	434	27.2 %	51	51	0.0 %	2.7	2.7	0.8 %
LAS VEGAS	544	441	23.4 %	34	27	25.9 %	3.7	3.3	11.0 %
TUCSON	286	237	20.7 %	27	26	3.8 %	2.6	2.4	8.3 %
RENO	237	173	37.0 %	24	23	4.3 %	2.3	2.0	14.0 %
HONOLULU	187	188	-0.5 %	19	18	5.6 %	1.8	1.9	-1.9 %
Region Total	14,380	11,704	22.9 %	179	175	2.3 %	14.8	12.5	18.6 %
Rocky Mountain									
DENVER	1,495	1,116	34.0 %	66	57	15.8 %	4.6	4.6	1.2 %
SALT LAKE CITY	989	897	10.3 %	42	43	-2.3 %	4.4	4.1	6.0 %
HELENA	232	207	12.1 %	19	18	5.6 %	2.7	2.4	11.6 %
CASPER	86	110	-21.8 %	15	24	-37.5 %	1.5	1.6	-4.3 %
SIOUX FALLS	63	72	-12.5 %	10	10	0.0 %	1.8	2.0	-6.9 %
FARGO	54	42	28.6 %	12	7	71.4 %	1.6	1.9	-12.0 %
Region Total	2,919	2,444	19.4 %	96	87	10.3 %	6.1	5.9	2.8 %
Southeast/Caribbean									
MIAMI	1,973	1,626	21.3 %	90	90	0.0 %	4.9	4.4	11.6 %
GREENSBORO	1,354	1,396	-3.0 %	43	39	10.3 %	5.7	6.0	-5.9 %
ATLANTA	1,210	1,094	10.6 %	42	46	-8.7 %	5.6	5.4	4.5 %
TAMPA	1,198	906	32.2 %	64	65	-1.5 %	4.7	3.4	36.4 %
COLUMBIA	961	874	10.0 %	42	45	-6.7 %	3.9	3.8	4.6 %
ORLANDO	900	666	35.1 %	58	57	1.8 %	3.7	3.0	21.4 %
JACKSONVILLE	798	638	25.1 %	51	48	6.3 %	3.7	3.2	14.9 %
BIRMINGHAM	760	766	-0.8 %	34	31	9.7 %	4.5	4.7	-5.1 %
KNOXVILLE	556	570	-2.5 %	34	32	6.3 %	3.5	4.0	-12.9 %
CARIBBEAN	464	606	-23.4 %	23	22	4.5 %	4.5	5.3	-15.3 %
LOUISVILLE	413	407	1.5 %	20	28	-28.6 %	4.0	4.2	-4.2 %
JACKSON	389	449	-13.4 %	14	19	-26.3 %	4.5	4.5	0.4 %
NASHVILLE	356	396	-10.1 %	27	28	-3.6 %	3.1	3.4	-8.1 %
MEMPHIS	159	188	-15.4 %	19	16	18.8 %	2.3	2.5	-8.8 %
Region Total	11,491	10,582	8.6 %	183	174	5.2 %	12.9	11.6	10.8 %
Southwest									
HOUSTON	1,125	993	13.3 %	58	51	13.7 %	4.2	4.1	4.5 %
SAN ANTONIO	968	898	7.8 %	51	60	-15.0 %	3.7	3.6	1.8 %
DALLAS	834	832	0.2 %	51	53	-3.8 %	3.5	3.5	0.6 %
FT. WORTH	736	738	-0.3 %	47	58	-19.0 %	3.1	3.5	-9.1 %
NEW ORLEANS	657	695	-5.5 %	32	33	-3.0 %	4.0	4.1	-2.9 %
ALBUQUERQUE	410	364	12.6 %	31	35	-11.4 %	3.2	2.6	26.4 %
LUBBOCK	367	321	14.3 %	34	40	-15.0 %	2.6	2.5	4.6 %
LITTLE ROCK	343	422	-18.7 %	26	22	18.2 %	3.5	3.6	-1.0 %
OKLAHOMA CITY	312	278	12.2 %	27	20	35.0 %	2.9	3.3	-11.3 %
TULSA	278	260	6.9 %	20	17	17.6 %	3.2	3.0	7.3 %
SHREVEPORT	179	177	1.1 %	16	24	-33.3 %	2.3	2.0	15.3 %
Region Total	6,209	5,978	3.9 %	101	104	-2.9 %	10.6	10.0	6.2 %
Grand Total	56,437	52,754	7.0 %	469	489	-4.1 %	20.1	17.8	12.9 %

Analyze your top competitors and leverage the competitive strategies that work for them. Call us for a free, no obligation, Competitive Landscape Report at (682) 651-5632.

Top 100 Lenders - Year to Date

Rank	Lender	Vol 2015	Vol 2014	Chg %	Mkt Share 2015	Mkt Share 2014	Chg %	Top State
1	AMERICAN ADVISORS GROUP	13652	12169	12 %	24.2 %	23.1 %	5 %	CA
2	ONE REVERSE MORTGAGE LLC	5045	4952	2 %	8.9 %	9.4 %	-5 %	CA
3	RMS/SECURITY ONE LENDING	4552	5107	-11 %	8.1 %	9.7 %	-17 %	CA
4	URBAN FINANCIAL OF AMERI	4288	3349	28 %	7.6 %	6.3 %	20 %	CA
5	LIBERTY HOME EQUITY SOLU	3875	4660	-17 %	6.9 %	8.8 %	-22 %	CA
6	REVERSE MORTGAGE FUNDING	2380	1077	121 %	4.2 %	2.0 %	107 %	CA
7	LIVE WELL FINANCIAL INC	1970	951	107 %	3.5 %	1.8 %	94 %	CA
8	HOME POINT FINANCIAL COR	1239	802	54 %	2.2 %	1.5 %	44 %	CA
9	PROFICIO MORTGAGE VENTUR	1138	1737	-34 %	2.0 %	3.3 %	-39 %	CA
10	HIGH TECH LENDING INC	847	511	66 %	1.5 %	1.0 %	55 %	CA
11	SYNERGY ONE LENDING INC	828	0		1.5 %	0.0 %		CA
12	OPEN MORTGAGE LLC	722	413	75 %	1.3 %	0.8 %	63 %	CA
13	UNITED NORTHERN MORTGAGE	719	554	30 %	1.3 %	1.1 %	21 %	NY
14	FIRSTBANK	584	407	43 %	1.0 %	0.8 %	34 %	FL
15	NET EQUITY FINANCIAL INC	583	609	-4 %	1.0 %	1.2 %	-11 %	CA
16	NATIONWIDE EQUITIES CORP	561	314	79 %	1.0 %	0.6 %	67 %	NY
17	SUN WEST MORTGAGE CO INC	552	474	16 %	1.0 %	0.9 %	9 %	CA
18	CHERRY CREEK MORTGAGE CO	543	504	8 %	1.0 %	1.0 %	1 %	UT
19	PLAZA HOME MORTGAGE INC	509	444	15 %	0.9 %	0.8 %	7 %	CA
20	ADVISORS MORTGAGE GROUP	448	344	30 %	0.8 %	0.7 %	22 %	CA
21	THE FEDERAL SAVINGS BANK	411	151	172 %	0.7 %	0.3 %	154 %	CA
22	THE MONEY STORE	329	118	179 %	0.6 %	0.2 %	161 %	NY
23	MCM HOLDINGS INC	328	274	20 %	0.6 %	0.5 %	12 %	FL
24	M & T BANK	323	387	-17 %	0.6 %	0.7 %	-22 %	NY
25	GMFS LLC	317	281	13 %	0.6 %	0.5 %	5 %	LA
26	UNITED SOUTHWEST MORTGAG	269	219	23 %	0.5 %	0.4 %	15 %	CA
27	PEOPLES BANK	264	170	55 %	0.5 %	0.3 %	45 %	CA
28	AMERICAN PACIFIC MORTGAG	255	213	20 %	0.5 %	0.4 %	12 %	CA
29	MONEY HOUSE INC	239	292	-18 %	0.4 %	0.6 %	-23 %	ZZ
30	TOWNEBANK	206	271	-24 %	0.4 %	0.5 %	-29 %	VA
31	SUN AMERICAN MORTGAGE CO	204	159	28 %	0.4 %	0.3 %	20 %	AZ
32	AMERICAN NATIONWIDE MORT	191	134	43 %	0.3 %	0.3 %	33 %	TX
33	RESOLUTE BANK	159	0		0.3 %	0.0 %		CA
34	FAIRWAY INDEPENDENT MORT	158	37	327 %	0.3 %	0.1 %	299 %	WI
35	SUCCESS MORTGAGE PARTNER	146	121	21 %	0.3 %	0.2 %	13 %	MI
36	FIRSTAR BANK NA	143	257	-44 %	0.3 %	0.5 %	-48 %	OK
37	UNIVERSAL LENDING CORPOR	140	114	23 %	0.2 %	0.2 %	15 %	CO
38	FRANKLIN FIRST FINANCIAL	124	67	85 %	0.2 %	0.1 %	73 %	NY
39	NORTH AMERICAN SAVINGS B	119	169	-30 %	0.2 %	0.3 %	-34 %	TX
40	GEORGETOWN MORTGAGE	118	94	26 %	0.2 %	0.2 %	17 %	TX
41	LAND-HOME FINANCIAL SERV	115	73	58 %	0.2 %	0.1 %	47 %	CA
42	MORTGAGESHOP LLC	114	145	-21 %	0.2 %	0.3 %	-27 %	VA
43	BANK OF ENGLAND	113	77	47 %	0.2 %	0.1 %	37 %	FL
44	BROKER SOLUTIONS INC	109	67	63 %	0.2 %	0.1 %	52 %	CA
45	BANC OF CALIFORNIA NA	104	25	316 %	0.2 %	0.0 %	289 %	CA
46	SOUTHERN TRUST MORTGAGE	100	123	-19 %	0.2 %	0.2 %	-24 %	VA
47	RESIDENTIAL HOME FUNDING	99	75	32 %	0.2 %	0.1 %	23 %	NY
48	SENIOR MORTGAGE BANKERS	96	131	-27 %	0.2 %	0.2 %	-31 %	ZZ
49	HOMEOWNERS MORTGAGE ENTE	94	103	-9 %	0.2 %	0.2 %	-15 %	NC
50	LENEX FINANCIAL MORTGAGE	92	40	130 %	0.2 %	0.1 %	115 %	CA

Rank	Lender	Vol 2015	Vol 2014	Chg %	Mkt Share 2015	Mkt Share 2014	Chg %	Top State
51	VIP MORTGAGE INC	85	79	8 %	0.2 %	0.1 %	1 %	AZ
52	MANN MORTGAGE LLC	83	82	1 %	0.1 %	0.2 %	-5 %	ID
53	EVOLVE BANK & TRUST	79	81	-2 %	0.1 %	0.2 %	-9 %	NY
54	FULTON BANK NA	76	88	-14 %	0.1 %	0.2 %	-19 %	PA
55	VANGUARD FUNDING LLC	75	84	-11 %	0.1 %	0.2 %	-17 %	NY
56	US MORTGAGE CORPORATION	73	12	508 %	0.1 %	0.0 %	469 %	NY
57	PACIFIC RESIDENTIAL MORT	72	62	16 %	0.1 %	0.1 %	9 %	OR
58	AMERICA FIRST FEDERAL CR	71	59	20 %	0.1 %	0.1 %	12 %	UT
59	YADKIN VALLEY BANK AND T	70	74	-5 %	0.1 %	0.1 %	-12 %	NC
60	FIRST PRIORITY FINANCIAL	70	65	8 %	0.1 %	0.1 %	1 %	CA
61	VAN DYK MORTGAGE CORPORA	68	88	-23 %	0.1 %	0.2 %	-28 %	OH
62	GATEWAY FUNDING DIVERSIF	66	87	-24 %	0.1 %	0.2 %	-29 %	PA
63	ASPIRE FINANCIAL INC	66	84	-21 %	0.1 %	0.2 %	-27 %	TX
64	TOP FLITE FINANCIAL INC	65	168	-61 %	0.1 %	0.3 %	-64 %	WI
65	WHOLESALE CAPITAL CORP	65	46	41 %	0.1 %	0.1 %	32 %	CA
66	CONTOUR MORTGAGE CORPORA	65	31	110 %	0.1 %	0.1 %	96 %	NY
67	ACADEMY MORTGAGE CORPORA	62	23	170 %	0.1 %	0.0 %	152 %	UT
68	NEW AMERICAN MORTGAGE LL	61	46	33 %	0.1 %	0.1 %	24 %	NC
69	BANNER BANK	60	9	567 %	0.1 %	0.0 %	523 %	WA
70	GATEWAY BANK MORTGAGE	58	73	-21 %	0.1 %	0.1 %	-26 %	NC
71	DOLLAR BANK FSB	58	96	-40 %	0.1 %	0.2 %	-44 %	PA
72	GERSHMAN INVESTMENT CORP	57	56	2 %	0.1 %	0.1 %	-5 %	MO
73	CBC NATIONAL BANK	56	37	51 %	0.1 %	0.1 %	41 %	GA
74	HOMESTEAD FUNDING CORP	52	49	6 %	0.1 %	0.1 %	-1 %	NY
75	EASTERN BANK	52	76	-32 %	0.1 %	0.1 %	-36 %	MA
76	MEADOWBROOK FINANCIAL MO	51	40	28 %	0.1 %	0.1 %	19 %	NY
77	SECURITYNATIONAL MORTGAG	51	47	9 %	0.1 %	0.1 %	1 %	UT
78	PRIMARY RESIDENTIAL MORT	51	43	19 %	0.1 %	0.1 %	11 %	CA
79	CIRCLE MORTGAGE CORPORAT	50	56	-11 %	0.1 %	0.1 %	-17 %	FL
80	LONGBRIDGE FINANCIAL LLC	50	0		0.1 %	0.0 %		PA
81	BANK OF NORTH CAROLINA	49	50	-2 %	0.1 %	0.1 %	-8 %	NC
82	GUARANTEED RATE INC	47	80	-41 %	0.1 %	0.2 %	-45 %	CA
83	MOUNTAIN AMERICA CREDIT	47	44	7 %	0.1 %	0.1 %	0 %	UT
84	SOUTHPOINT FINANCIAL SER	47	43	9 %	0.1 %	0.1 %	2 %	FL
85	CHRISTENSEN FINANCIAL IN	46	96	-52 %	0.1 %	0.2 %	-55 %	FL
86	SIMONICH CORPORATION	46	71	-35 %	0.1 %	0.1 %	-39 %	CA
87	UNITED MORTGAGE CORP	45	20	125 %	0.1 %	0.0 %	110 %	NY
88	PEOPLES HOME EQUITY INC	45	56	-20 %	0.1 %	0.1 %	-25 %	TN
89	AKT AMERICAN CAPITAL INC	44	37	19 %	0.1 %	0.1 %	11 %	CA
90	BERKSHIRE BANK	44	57	-23 %	0.1 %	0.1 %	-28 %	MA
91	HOMEBRIDGE FINANCIAL SER	43	37	16 %	0.1 %	0.1 %	9 %	NJ
92	FLAHERTY FUNDING CORP	42	35	20 %	0.1 %	0.1 %	12 %	VA
93	AMERICAN FIDELITY MTG SE	42	28	50 %	0.1 %	0.1 %	40 %	IL
94	COLONIAL SAVINGS FA	41	31	32 %	0.1 %	0.1 %	24 %	TX
95	AMERICAN FINANCIAL NETWO	40	29	38 %	0.1 %	0.1 %	29 %	CA
96	CITYWIDE HOME LOANS	40	40	0 %	0.1 %	0.1 %	-7 %	UT
97	QUONTIC BANK FSB	39	3	1,200 %	0.1 %	0.0 %	1,115 %	NY
98	GSF MORTGAGE CORPORATION	39	9	333 %	0.1 %	0.0 %	305 %	MD
99	ODYSSEY FUNDING LLC	38	4	850 %	0.1 %	0.0 %	788 %	PA
100	WILLOW BEND MORTGAGE CO	38	1	3,700 %	0.1 %	0.0 %	3,452 %	TX

Paid Advertisement

Inspections & Repairs
NO JOB TOO BIG OR TOO SMALL

FIDELITY HOMESTEAD ASSOCIATES
CONTRACTOR MANAGEMENT GROUP

844-FHA-WORK
PROJECTS@FHAWORK.COM
FHAWORK.COM

Paid Advertisement

1st REVERSE MORTGAGE USA
DIVISION OF CHERRY CREEK MORTGAGE CO., INC.

Your Reverse Mortgage Lending Partner. Putting the pieces together... Together.

Expand Your Business. Satisfy Your Clients.

If you are looking for a new investor relationship and additional liquidity in the secondary markets for all reverse mortgage products, please contact 1st Reverse Mortgage USA® at (877) 217-0166 or www.1strmusa.com

Approved GNMA Issuer.
Cherry Creek Mortgage Co., Inc. NMLS #3001 dba 1st Reverse Mortgage USA®.
All Rights Reserved. 3609 S. Wadsworth Blvd., Suite 500 Lakewood, CO 80235.

Disclaimer: Although a significant effort is made to assure the accuracy and completeness of the information provided, Reverse Market Insight, Inc. makes no express or implied warranty as to the accuracy, adequacy, completeness, legality of the information. Reverse Market Insight, Inc. does not endorse any products or services advertised on this report. We also waive any liability of any loss or damage that may be incurred as a result of the use of such advertised products or services.

HECM Lenders (Retail & TPO)

Copyright 2015 © - Reverse Market Insight, Inc. All Rights Reserved.

visit us at: www.rminsight.net