

HECM Lenders (FHA Approved Only)

Industry Overview

HECMs Endorsed through September 2016

Next Release Date: Week 1 of November

Endorsement Growth Change

-14.7 %

Competition Growth

-10.7 %

Active Lender Change

-22

Figures above reflect change from prior month

PERFORMANCE

Rank/Region	10/15	11/15	12/15	01/16	02/16	03/16	04/16	05/16	06/16	07/16	08/16	09/16	Trend
1 Pacific/Hawaii	1,045	911	1,135	1,090	1,321	1,292	1,118	1,045	1,079	995	1,210	1,046	▼
2 Southeast/Caribbean	864	897	898	758	841	899	822	757	780	695	863	857	▼
3 Southwest	456	539	483	420	567	460	501	402	459	394	487	358	▼
4 Mid-Atlantic	432	343	336	321	290	370	327	306	280	289	360	317	▼
5 Midwest	355	332	351	326	363	411	339	280	295	262	312	288	▼
6 New York/New Jersey	424	306	311	290	306	336	321	239	251	265	290	267	▼
7 Rocky Mountain	285	278	226	241	315	246	321	210	229	230	356	205	▼
8 Northwest/Alaska	182	174	230	190	279	275	223	211	222	201	266	201	▼
9 New England	190	128	164	163	182	157	158	125	100	128	148	139	▼
10 Great Plains	99	115	99	91	115	89	113	71	76	75	95	63	▼
Total	4,332	4,023	4,233	3,890	4,579	4,535	4,243	3,646	3,771	3,534	4,387	3,741	▼

Find out where the top five markets are in your area by state, county or even zip code to help improve sales performance, market share and maximize opportunities.

Call us for a free briefing at (682) 651-5632.



REVERSE MARKET
INSIGHT

(682) 651-5632

info@rminsight.net

www.rminsight.net

Interested in industry commentary, data and analysis? [CLICK HERE](#)
Subscribe to our [FREE ReverseIQ Newsletter](#) and [FREE Industry Reports](#)

Competition

Top 10 Lenders

Rank / Lender	10/15	11/15	12/15	01/16	02/16	03/16	04/16	05/16	06/16	07/16	08/16	09/16	Total	Trend
1 AMERICAN ADVISORS GROUP	1,092	1,022	1,028	826	917	999	966	796	924	873	850	882	11,175	▲
2 FINANCE OF AMERICA REVERSE LLC	322	302	326	323	368	286	270	330	278	298	518	322	3,943	▼
3 ONE REVERSE MORTGAGE LLC	317	358	351	287	330	322	316	316	283	271	297	248	3,696	▼
4 LIBERTY HOME EQUITY SOLUTIONS INC	340	143	78	291	490	338	446	225	272	161	144	197	3,125	▲
5 REVERSE MORTGAGE FUNDING LLC	197	192	207	163	190	227	262	275	190	264	460	253	2,880	▼
6 RMS/SECURITY ONE LENDING	282	320	413	356	406	351	162	67	71	87	88	55	2,658	▼
7 SYNERGY ONE LENDING INC	128	171	200	141	154	166	147	150	183	174	215	180	2,009	▼
8 LIVE WELL FINANCIAL INC	132	203	172	150	130	270	184	164	134	105	128	174	1,946	▲
9 HIGHTECHLENDING INC	74	58	60	55	96	114	90	104	159	80	137	119	1,146	▼
10 NATIONWIDE EQUITIES CORPORATION	54	95	100	64	95	118	96	76	105	82	99	145	1,129	▲
Top 10 SubTotal	2,938	2,864	2,935	2,656	3,176	3,191	2,939	2,503	2,599	2,395	2,936	2,575	33,707	▼
Industry Total	4,332	4,023	4,233	3,890	4,579	4,535	4,243	3,646	3,771	3,534	4,387	3,741	48,914	▼

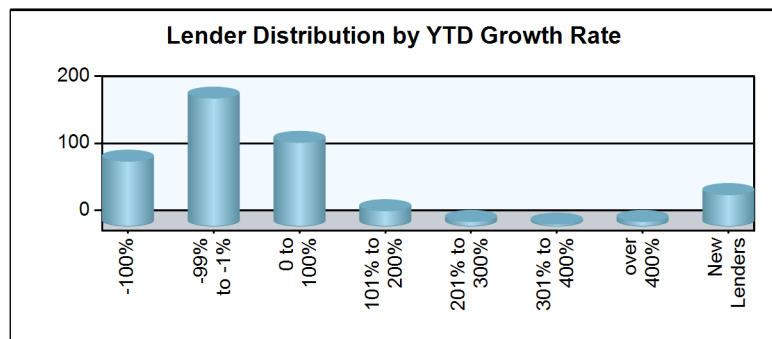
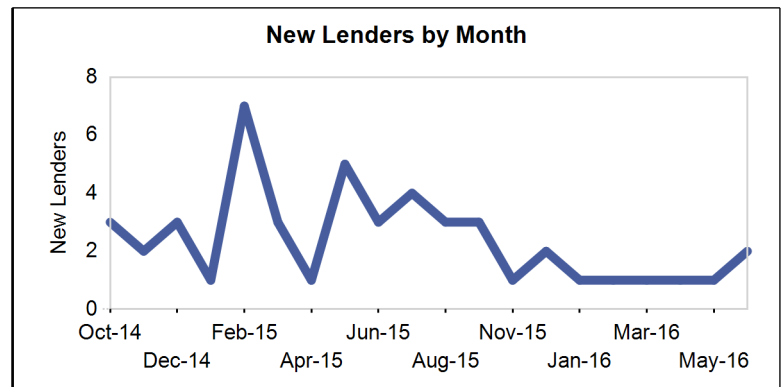
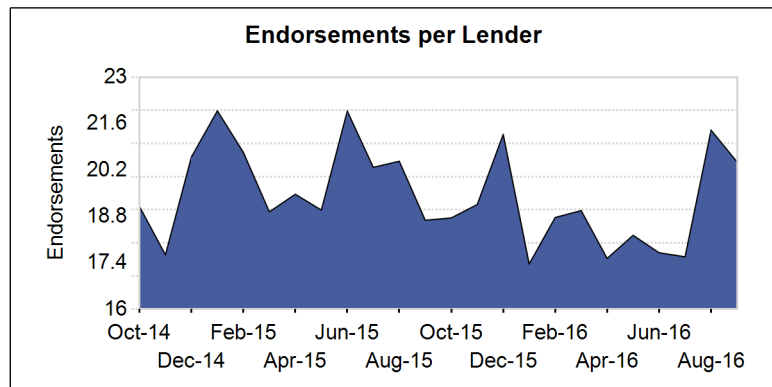
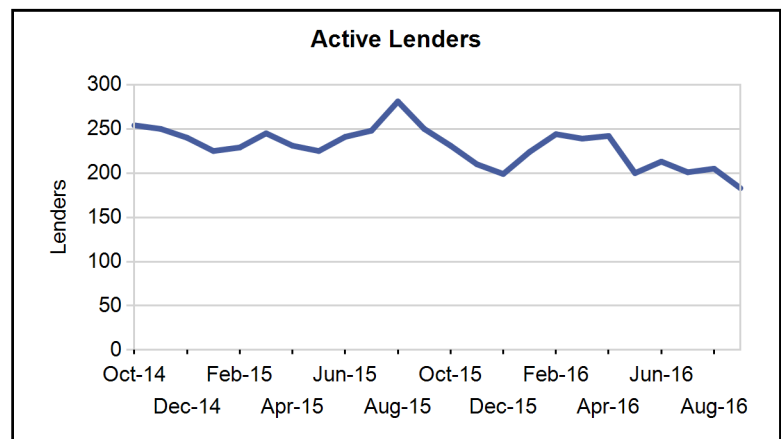
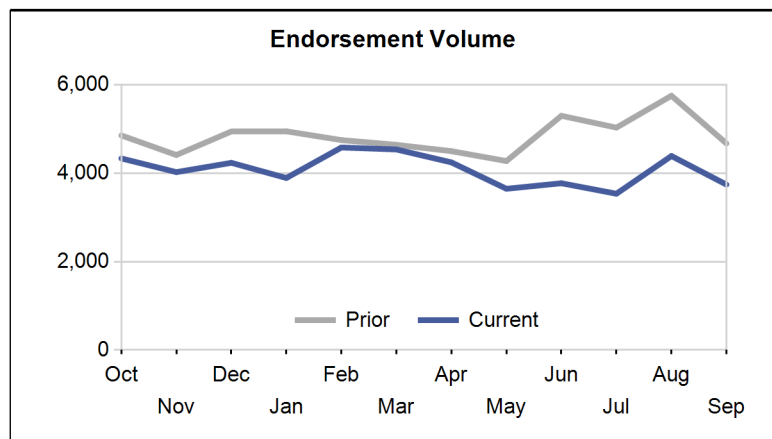

Paid Advertisement

Find Opportunity Faster

Market Performance

Market	YTD Volume 2016	YTD Volume 2015	Chg %	Active Lenders 2016	Active Lenders 2015	Chg %	Volume / Lender 2016	Volume / Lender 2015	Chg %
Great Plains									
KANSAS CITY	215	270	-20.4 %	24	29	-17.2 %	2.4	2.7	-10.0 %
ST. LOUIS	176	209	-15.8 %	23	19	21.1 %	2.3	2.9	-21.1 %
DES MOINES	174	202	-13.9 %	17	20	-15.0 %	2.6	3.3	-19.9 %
TOPEKA	121	152	-20.4 %	14	21	-33.3 %	2.5	2.2	14.3 %
OMAHA	102	133	-23.3 %	16	18	-11.1 %	1.7	2.2	-22.5 %
Region Total	788	966	-18.4 %	43	44	-2.3 %	4.3	5.0	-15.0 %
Mid-Atlantic									
PHILADELPHIA	753	1,208	-37.7 %	62	62	0.0 %	3.7	5.0	-25.9 %
RICHMOND	660	1,021	-35.4 %	55	48	14.6 %	3.2	4.6	-30.6 %
WASH. D.C.	523	698	-25.1 %	43	49	-12.2 %	3.3	4.5	-26.3 %
BALTIMORE	423	653	-35.2 %	41	49	-16.3 %	2.8	3.6	-21.9 %
PITTSBURGH	250	381	-34.4 %	27	30	-10.0 %	2.6	3.3	-19.5 %
WILMINGTON	128	146	-12.3 %	25	25	0.0 %	1.6	1.8	-10.8 %
CHARLESTON	123	171	-28.1 %	15	18	-16.7 %	2.2	3.4	-35.0 %
Region Total	2,860	4,278	-33.1 %	100	108	-7.4 %	6.9	9.0	-23.0 %
Midwest									
CHICAGO	662	906	-26.9 %	47	53	-11.3 %	3.9	4.5	-11.5 %
INDIANAPOLIS	381	537	-29.1 %	28	33	-15.2 %	3.1	4.3	-28.7 %
MINN. ST. PAUL	334	365	-8.5 %	31	31	0.0 %	2.8	3.3	-15.5 %
CLEVELAND	268	400	-33.0 %	29	35	-17.1 %	2.6	3.8	-31.1 %
MILWAUKEE	265	381	-30.4 %	32	39	-17.9 %	2.6	3.1	-17.3 %
DETROIT	230	291	-21.0 %	23	23	0.0 %	2.8	2.9	-4.6 %
GRAND RAPIDS	214	305	-29.8 %	19	23	-17.4 %	2.8	3.5	-19.8 %
COLUMBUS	206	296	-30.4 %	26	27	-3.7 %	2.9	3.4	-14.6 %
CINCINNATI	131	151	-13.2 %	20	14	42.9 %	2.2	2.6	-15.4 %
SPRINGFIELD	126	202	-37.6 %	20	22	-9.1 %	2.2	2.9	-25.1 %
FLINT	59	82	-28.0 %	11	14	-21.4 %	1.7	1.8	-7.9 %
Region Total	2,876	3,916	-26.6 %	97	106	-8.5 %	7.6	8.9	-14.3 %
New England									
BOSTON	579	680	-14.9 %	33	38	-13.2 %	4.4	4.6	-2.5 %
HARTFORD	326	470	-30.6 %	35	45	-22.2 %	2.7	3.4	-22.3 %
BANGOR	161	176	-8.5 %	20	19	5.3 %	2.2	2.7	-19.3 %
MANCHESTER	116	175	-33.7 %	22	20	10.0 %	1.9	2.2	-12.6 %
PROVIDENCE	70	108	-35.2 %	15	18	-16.7 %	1.8	1.9	-6.8 %
BURLINGTON	48	92	-47.8 %	9	13	-30.8 %	2.0	2.7	-24.0 %
Region Total	1,300	1,701	-23.6 %	64	69	-7.2 %	5.2	6.1	-15.4 %
New York/New Jersey									
NEW YORK	1,253	1,883	-33.5 %	58	67	-13.4 %	4.8	6.3	-23.1 %
NEWARK	531	817	-35.0 %	63	68	-7.4 %	2.6	3.6	-29.0 %
CAMDEN	377	593	-36.4 %	51	58	-12.1 %	2.5	3.1	-16.7 %
ALBANY	249	450	-44.7 %	30	34	-11.8 %	2.4	3.1	-23.5 %
BUFFALO	155	244	-36.5 %	15	21	-28.6 %	2.9	3.1	-6.1 %
Region Total	2,565	3,987	-35.7 %	103	116	-11.2 %	5.8	7.9	-27.2 %
Northwest/Alaska									
SEATTLE	914	876	4.3 %	58	61	-4.9 %	3.6	3.5	2.5 %
PORTLAND	729	658	10.8 %	58	54	7.4 %	3.0	3.1	-3.4 %
BOISE	267	282	-5.3 %	36	30	20.0 %	2.1	2.6	-17.1 %
SPOKANE	128	149	-14.1 %	23	30	-23.3 %	1.7	1.7	-3.5 %
ANCHORAGE	30	54	-44.4 %	6	7	-14.3 %	1.6	2.3	-30.6 %
Region Total	2,068	2,019	2.4 %	83	85	-2.4 %	5.2	5.4	-4.6 %
Pacific/Hawaii									
LOS ANGELES	2,302	2,752	-16.4 %	98	94	4.3 %	6.3	7.6	-16.9 %

Market	YTD Volume 2016	YTD Volume 2015	Chg %	Active Lenders 2016	Active Lenders 2015	Chg %	Volume / Lender 2016	Volume / Lender 2015	Chg %
SANTA ANA	1,913	2,148	-10.9 %	95	91	4.4 %	5.4	6.5	-16.2 %
SAN FRANCISCO	1,674	1,888	-11.3 %	65	70	-7.1 %	6.0	6.4	-6.7 %
PHOENIX	1,202	1,224	-1.8 %	59	59	0.0 %	4.4	5.2	-14.8 %
SACRAMENTO	1,013	938	8.0 %	57	58	-1.7 %	4.3	3.9	9.2 %
SAN DIEGO	824	925	-10.9 %	59	68	-13.2 %	3.8	4.2	-9.3 %
FRESNO	417	432	-3.5 %	39	46	-15.2 %	2.8	2.6	4.9 %
LAS VEGAS	351	436	-19.5 %	42	30	40.0 %	3.0	4.0	-23.6 %
RENO	198	169	17.2 %	24	21	14.3 %	2.3	2.3	-2.3 %
TUCSON	165	229	-27.9 %	27	23	17.4 %	2.1	2.7	-22.4 %
HONOLULU	137	148	-7.4 %	18	18	0.0 %	2.0	1.8	7.9 %
Region Total	10,196	11,289	-9.7 %	165	171	-3.5 %	13.7	15.2	-10.2 %
Rocky Mountain									
DENVER	1,397	1,068	30.8 %	62	60	3.3 %	4.9	4.5	8.9 %
SALT LAKE CITY	649	739	-12.2 %	37	39	-5.1 %	3.9	4.1	-5.2 %
HELENA	172	184	-6.5 %	19	19	0.0 %	2.4	2.7	-14.2 %
CASPER	61	64	-4.7 %	17	14	21.4 %	1.6	1.4	8.3 %
FARGO	38	33	15.2 %	9	9	0.0 %	1.7	1.5	17.5 %
SIOUX FALLS	36	42	-14.3 %	10	7	42.9 %	1.3	1.7	-23.3 %
Region Total	2,353	2,130	10.5 %	82	89	-7.9 %	6.0	6.0	0.2 %
Southeast/Caribbean									
MIAMI	1,339	1,541	-13.1 %	80	85	-5.9 %	4.9	4.8	1.6 %
GREENSBORO	902	1,031	-12.5 %	50	40	25.0 %	4.3	5.9	-27.9 %
ATLANTA	737	919	-19.8 %	49	35	40.0 %	3.9	5.9	-34.4 %
TAMPA	736	921	-20.1 %	56	58	-3.4 %	3.7	4.7	-21.0 %
COLUMBIA	626	736	-14.9 %	49	36	36.1 %	3.2	4.2	-24.0 %
ORLANDO	622	686	-9.3 %	52	55	-5.5 %	3.5	3.5	-1.9 %
JACKSONVILLE	482	605	-20.3 %	38	45	-15.6 %	3.4	3.8	-9.5 %
BIRMINGHAM	453	587	-22.8 %	32	29	10.3 %	3.5	4.6	-24.2 %
KNOXVILLE	329	460	-28.5 %	25	31	-19.4 %	3.0	3.7	-17.7 %
CARIBBEAN	285	338	-15.7 %	18	19	-5.3 %	4.1	4.6	-11.4 %
NASHVILLE	234	279	-16.1 %	28	25	12.0 %	2.4	3.2	-23.4 %
LOUISVILLE	226	311	-27.3 %	20	19	5.3 %	3.0	3.6	-15.5 %
JACKSON	204	289	-29.4 %	17	12	41.7 %	2.7	4.5	-40.0 %
MEMPHIS	97	129	-24.8 %	13	17	-23.5 %	2.1	2.3	-8.7 %
Region Total	7,272	8,832	-17.7 %	145	167	-13.2 %	11.6	12.9	-10.0 %
Southwest									
HOUSTON	793	856	-7.4 %	55	54	1.9 %	3.9	4.3	-8.1 %
SAN ANTONIO	671	746	-10.1 %	45	47	-4.3 %	3.6	3.8	-4.7 %
DALLAS	586	636	-7.9 %	48	49	-2.0 %	3.3	3.6	-7.8 %
FT. WORTH	539	557	-3.2 %	44	45	-2.2 %	3.3	3.1	4.6 %
NEW ORLEANS	384	514	-25.3 %	28	30	-6.7 %	3.5	4.2	-16.2 %
ALBUQUERQUE	236	302	-21.9 %	22	29	-24.1 %	2.8	3.2	-14.5 %
LITTLE ROCK	233	252	-7.5 %	25	20	25.0 %	2.9	3.4	-15.5 %
OKLAHOMA CITY	181	238	-23.9 %	21	25	-16.0 %	2.7	3.0	-7.9 %
LUBBOCK	179	279	-35.8 %	26	32	-18.8 %	2.1	2.7	-20.3 %
TULSA	168	208	-19.2 %	20	19	5.3 %	2.2	3.2	-29.9 %
SHREVEPORT	78	143	-45.5 %	15	14	7.1 %	1.7	2.3	-27.9 %
Region Total	4,048	4,731	-14.4 %	90	97	-7.2 %	9.4	10.6	-11.9 %
Grand Total	36,326	43,849	-17.2 %	403	453	-11.0 %	18.7	20.2	-7.4 %

Analyze your top competitors and leverage the competitive strategies that work for them. Call us for a free, no obligation, Competitive Landscape Report at (682) 651-5632.

Top 100 Lenders - Year to Date

Rank	Lender	Vol 2016	Vol 2015	Chg %	Mkt Share 2016	Mkt Share 2015	Chg %	Top State
1	AMERICAN ADVISORS GROUP	8033	10510	-24 %	22.1 %	24.0 %	-8 %	CA
2	FINANCE OF AMERICA REVER	2993	3338	-10 %	8.2 %	7.6 %	8 %	CA
3	ONE REVERSE MORTGAGE LLC	2670	4019	-34 %	7.4 %	9.2 %	-20 %	CA
4	LIBERTY HOME EQUITY SOLU	2564	3314	-23 %	7.1 %	7.6 %	-7 %	CA
5	REVERSE MORTGAGE FUNDING	2284	1784	28 %	6.3 %	4.1 %	55 %	CA
6	RMS/SECURITY ONE LENDING	1643	3537	-54 %	4.5 %	8.1 %	-44 %	CA
7	SYNERGY ONE LENDING INC	1510	329	359 %	4.2 %	0.8 %	454 %	CA
8	LIVE WELL FINANCIAL INC	1439	1463	-2 %	4.0 %	3.3 %	19 %	CA
9	HIGHTECHLENDING INC	954	655	46 %	2.6 %	1.5 %	76 %	CA
10	NATIONWIDE EQUITIES CORP	880	312	182 %	2.4 %	0.7 %	240 %	NY
11	HOME POINT FINANCIAL COR	696	954	-27 %	1.9 %	2.2 %	-12 %	CA
12	FIRSTBANK	493	425	16 %	1.4 %	1.0 %	40 %	FL
13	OPEN MORTGAGE LLC	464	551	-16 %	1.3 %	1.3 %	2 %	CA
14	REVERSE MORTGAGESCOM INC	461	0		1.3 %	0.0 %		CA
15	UNITED NORTHERN MORTGAGE	336	564	-40 %	0.9 %	1.3 %	-28 %	NY
16	CHERRY CREEK MORTGAGE CO	318	429	-26 %	0.9 %	1.0 %	-11 %	UT
17	THE FEDERAL SAVINGS BANK	306	302	1 %	0.8 %	0.7 %	22 %	CA
18	FAIRWAY INDEPENDENT MORT	304	97	213 %	0.8 %	0.2 %	278 %	WI
19	PLAZA HOME MORTGAGE INC	288	415	-31 %	0.8 %	0.9 %	-16 %	CA
20	SUN WEST MORTGAGE CO INC	267	432	-38 %	0.7 %	1.0 %	-25 %	CA
21	RESOLUTE BANK	237	144	65 %	0.7 %	0.3 %	99 %	CA
22	ADVISORS MORTGAGE GROUP	231	327	-29 %	0.6 %	0.7 %	-15 %	CA
23	MCM HOLDINGS INC	222	254	-13 %	0.6 %	0.6 %	6 %	FL
24	AMERICAN PACIFIC MORTGAG	200	206	-3 %	0.6 %	0.5 %	17 %	CA
25	LONGBRIDGE FINANCIAL LLC	200	37	441 %	0.6 %	0.1 %	552 %	TX
26	PEOPLES BANK	196	158	24 %	0.5 %	0.4 %	50 %	CA
27	UNITED SOUTHWEST MORTGAG	196	225	-13 %	0.5 %	0.5 %	5 %	CA
28	M & T BANK	185	259	-29 %	0.5 %	0.6 %	-14 %	NY
29	MONEY HOUSE INC	171	170	1 %	0.5 %	0.4 %	21 %	ZZ
30	BANC OF CALIFORNIA NA	147	82	79 %	0.4 %	0.2 %	116 %	CA
31	SUN AMERICAN MORTGAGE CO	146	165	-12 %	0.4 %	0.4 %	7 %	AZ
32	PROFICIO MORTGAGE VENTUR	143	992	-86 %	0.4 %	2.3 %	-83 %	CA
33	BANK OF ENGLAND	125	80	56 %	0.3 %	0.2 %	89 %	FL
34	TOWNEBANK	110	169	-35 %	0.3 %	0.4 %	-21 %	VA
35	VIP MORTGAGE INC	103	70	47 %	0.3 %	0.2 %	78 %	AZ
36	UNIVERSAL LENDING CORPOR	96	112	-14 %	0.3 %	0.3 %	3 %	CO
37	QUONTIC BANK FSB	96	21	357 %	0.3 %	0.0 %	452 %	NY
38	LAND-HOME FINANCIAL SERV	94	94	0 %	0.3 %	0.2 %	21 %	CA
39	AMERICAN NATIONWIDE MORT	91	138	-34 %	0.3 %	0.3 %	-20 %	VA
40	FRANKLIN FIRST FINANCIAL	85	85	0 %	0.2 %	0.2 %	21 %	NY
41	MANN MORTGAGE LLC	75	70	7 %	0.2 %	0.2 %	29 %	ID
42	WHOLESALE CAPITAL CORP	71	50	42 %	0.2 %	0.1 %	71 %	CA
43	BROKER SOLUTIONS INC	70	94	-26 %	0.2 %	0.2 %	-10 %	CA
44	COMMUNITY FIRST NATIONAL	68	2	3,300 %	0.2 %	0.0 %	4,004 %	AZ
45	SUCCESS MORTGAGE PARTNER	67	112	-40 %	0.2 %	0.3 %	-28 %	MI
46	ACADEMY MORTGAGE CORPORA	64	42	52 %	0.2 %	0.1 %	84 %	UT
47	WILLOW BEND MORTGAGE CO	63	18	250 %	0.2 %	0.0 %	322 %	TX
48	GEORGETOWN MORTGAGE	63	97	-35 %	0.2 %	0.2 %	-22 %	TX
49	LENOX FINANCIAL MORTGAGE	62	65	-5 %	0.2 %	0.1 %	15 %	CA
50	VANGUARD FUNDING LLC	61	58	5 %	0.2 %	0.1 %	27 %	NY

Rank	Lender	Vol 2016	Vol 2015	Chg %	Mkt Share 2016	Mkt Share 2015	Chg %	Top State
51	NOVA FINANCIAL & INVESTM	60	2	2,900 %	0.2 %	0.0 %	3,521 %	AZ
52	YADKIN VALLEY BANK AND T	58	41	41 %	0.2 %	0.1 %	71 %	NC
53	EVOLVE BANK & TRUST	57	60	-5 %	0.2 %	0.1 %	15 %	NY
54	FIRST PRIORITY FINANCIAL	56	60	-7 %	0.2 %	0.1 %	13 %	CA
55	HOMEOWNERS MORTGAGE ENTE	55	79	-30 %	0.2 %	0.2 %	-16 %	NC
56	TOTAL MEDIA MANAGEMENT L	55	14	293 %	0.2 %	0.0 %	374 %	AL
57	FIRSTAR BANK NA	55	114	-52 %	0.2 %	0.3 %	-42 %	OK
58	SOUTHERN TRUST MORTGAGE	54	86	-37 %	0.1 %	0.2 %	-24 %	DC
59	PACIFIC RESIDENTIAL MORT	52	53	-2 %	0.1 %	0.1 %	18 %	OR
60	RESIDENTIAL HOME FUNDING	49	73	-33 %	0.1 %	0.2 %	-19 %	NY
61	MORTGAGE BROKERS SERVICE	46	25	84 %	0.1 %	0.1 %	122 %	WA
62	BANK OF NORTH CAROLINA	44	36	22 %	0.1 %	0.1 %	48 %	NC
63	NEW AMERICAN MORTGAGE LL	44	39	13 %	0.1 %	0.1 %	36 %	SC
64	HOMEBRIDGE FINANCIAL SER	44	35	26 %	0.1 %	0.1 %	52 %	NJ
65	MORTGAGESHOP LLC	44	99	-56 %	0.1 %	0.2 %	-46 %	VA
66	VAN DYK MORTGAGE CORPORA	43	51	-16 %	0.1 %	0.1 %	2 %	KY
67	GMFS LLC	41	265	-85 %	0.1 %	0.6 %	-81 %	LA
68	THE MONEY STORE	39	284	-86 %	0.1 %	0.6 %	-83 %	NJ
69	US MORTGAGE CORPORATION	38	63	-40 %	0.1 %	0.1 %	-27 %	NY
70	PEOPLES HOME EQUITY INC	36	40	-10 %	0.1 %	0.1 %	9 %	TN
71	AKT AMERICAN CAPITAL INC	35	34	3 %	0.1 %	0.1 %	24 %	CA
72	BANNER BANK	35	45	-22 %	0.1 %	0.1 %	-6 %	WA
73	CITYWIDE HOME LOANS	35	30	17 %	0.1 %	0.1 %	41 %	UT
74	UNITED MORTGAGE CORP	35	42	-17 %	0.1 %	0.1 %	1 %	NY
75	GATEWAY BANK MORTGAGE	34	45	-24 %	0.1 %	0.1 %	-9 %	NC
76	SECURITYNATIONAL MORTGAG	32	42	-24 %	0.1 %	0.1 %	-8 %	UT
77	AMERICAS MORTGAGE RESOUR	32	17	88 %	0.1 %	0.0 %	127 %	LA
78	FULTON BANK NA	32	60	-47 %	0.1 %	0.1 %	-36 %	PA
79	GATEWAY FUNDING DIVERSIF	32	55	-42 %	0.1 %	0.1 %	-30 %	PA
80	SENIOR MORTGAGE BANKERS	31	81	-62 %	0.1 %	0.2 %	-54 %	ZZ
81	DOLLAR BANK FSB	31	40	-23 %	0.1 %	0.1 %	-6 %	PA
82	MEADOWBROOK FINANCIAL MO	28	43	-35 %	0.1 %	0.1 %	-21 %	NY
83	GUILD MORTGAGE COMPANY	28	4	600 %	0.1 %	0.0 %	745 %	CA
84	INTERCONTINENTAL CAPITAL	27	9	200 %	0.1 %	0.0 %	262 %	NY
85	SKYLINE FINANCIAL CORPOR	27	18	50 %	0.1 %	0.0 %	81 %	CA
86	GSF MORTGAGE CORPORATION	26	25	4 %	0.1 %	0.1 %	26 %	DC
87	JAMES B NUTTER AND COMPA	26	27	-4 %	0.1 %	0.1 %	16 %	KS
88	ON Q FINANCIAL INC	26	30	-13 %	0.1 %	0.1 %	5 %	AZ
89	CARROLLTON MORTGAGE CO	25	25	0 %	0.1 %	0.1 %	21 %	CA
90	AMCAP MORTGAGE LTD	25	29	-14 %	0.1 %	0.1 %	4 %	TX
91	EASTERN BANK	25	44	-43 %	0.1 %	0.1 %	-31 %	MA
92	MOUNTAIN AMERICA CREDIT	25	38	-34 %	0.1 %	0.1 %	-21 %	UT
93	UNIVERSAL AMERICAN MORTG	25	22	14 %	0.1 %	0.1 %	37 %	WA
94	BERKSHIRE BANK	24	34	-29 %	0.1 %	0.1 %	-15 %	MA
95	NATIONS LENDING CORP	24	26	-8 %	0.1 %	0.1 %	11 %	NJ
96	CMG MORTGAGE INC	24	20	20 %	0.1 %	0.0 %	45 %	CA
97	CBC NATIONAL BANK	24	44	-45 %	0.1 %	0.1 %	-34 %	FL
98	SIMONICH CORPORATION	23	42	-45 %	0.1 %	0.1 %	-34 %	CA
99	AMERICA FIRST FEDERAL CR	23	62	-63 %	0.1 %	0.1 %	-55 %	UT
100	COLONIAL SAVINGS FA	23	34	-32 %	0.1 %	0.1 %	-18 %	TX

Paid Advertisement

TARGET YOUR MARKETING

RMI Dashboard

Paid Advertisement

Your Reverse Mortgage Lending Partner. Putting the pieces together . . . Together.

Expand Your Business. Satisfy Your Clients.

Approved GNMA Issuer.
Cherry Creek Mortgage Co., Inc. NMLS #3001 dba 1st Reverse Mortgage USA®. All Rights Reserved. 3609 S. Wadsworth Blvd., Suite 500 Lakewood, CO 80235.

If you are looking for a new investor relationship and additional liquidity in the secondary markets for all reverse mortgage products, please contact 1st Reverse Mortgage USA® at (877) 217-0166 or www.1strmusa.com

Disclaimer: Although a significant effort is made to assure the accuracy and completeness of the information provided, Reverse Market Insight, Inc. makes no express or implied warranty as to the accuracy, adequacy, completeness, legality of the information. Reverse Market Insight, Inc. does not endorse any products or services advertised on this report. We also waive any liability of any loss or damage that may be incurred as a result of the use of such advertised products or services.