

HECM Lenders (FHA Approved Only)

Industry Overview

HECMs Endorsed through June 2018

Next Release Date: Week 1 of August

Endorsement Growth Change

-15.5 %

Competition Growth

-10.3 %

Active Lender Change

-17

Figures above reflect change from prior month

PERFORMANCE

Rank/Region	07/17	08/17	09/17	10/17	11/17	12/17	01/18	02/18	03/18	04/18	05/18	06/18	Trend
1 Pacific/Hawaii	1,300	1,405	1,357	1,322	1,322	1,311	2,047	1,657	1,204	964	911	759	▼
2 Southeast/Caribbean	846	921	760	731	857	879	1,096	861	763	616	702	547	▼
3 Southwest	390	549	534	484	547	526	576	475	477	335	385	315	▼
4 Rocky Mountain	359	426	430	448	529	447	570	473	365	283	284	234	▼
5 Northwest/Alaska	269	325	326	352	334	328	613	442	328	264	233	200	▼
6 Midwest	261	364	336	322	348	351	405	387	322	249	254	238	▼
7 Mid-Atlantic	327	371	320	367	325	343	378	320	306	240	230	215	▼
8 New York/New Jersey	272	326	303	247	248	299	309	322	276	229	204	168	▼
9 New England	143	152	126	139	171	167	215	163	157	87	98	102	▲
10 Great Plains	87	88	100	85	101	114	104	101	102	78	58	60	▲
Total	4,254	4,927	4,592	4,497	4,782	4,765	6,313	5,201	4,300	3,345	3,359	2,838	▼

Find out where the top five markets are in your area by state, county or even zip code to help improve sales performance, market share and maximize opportunities.

Call us for a free briefing at (682) 651-5632.



REVERSE MARKET
INSIGHT

(682) 651-5632

info@rminsight.net

www.rminsight.net

Interested in industry commentary, data and analysis? [CLICK HERE](#)

Subscribe to our [FREE ReverseIQ Newsletter](#) and [FREE Industry Reports](#)

Competition

Top 10 Lenders

Rank / Lender	07/17	08/17	09/17	10/17	11/17	12/17	01/18	02/18	03/18	04/18	05/18	06/18	Total	Trend
1 AMERICAN ADVISORS GROUP	986	1,123	1,072	983	1,132	1,141	1,218	1,183	1,158	890	1,006	874	12,766	▼
2 FINANCE OF AMERICA REVERSE LLC	504	601	496	509	425	435	636	559	390	314	302	275	5,446	▼
3 REVERSE MORTGAGE FUNDING LLC	361	399	359	358	399	457	591	310	285	241	255	191	4,206	▼
4 LIBERTY HOME EQUITY SOLUTIONS INC	211	269	209	266	230	192	576	498	353	156	114	71	3,145	▼
5 ONE REVERSE MORTGAGE LLC	196	313	282	251	277	265	296	253	261	271	216	214	3,095	▼
6 SYNERGY ONE LENDING INC	259	300	280	285	350	340	357	201	168	159	177	167	3,043	▼
7 LIVE WELL FINANCIAL INC	120	157	216	179	197	183	200	124	167	114	144	130	1,931	▼
8 HIGHTEHLENDING INC	89	119	85	108	112	79	104	190	128	81	67	58	1,220	▼
9 FAIRWAY INDEPENDENT MORTGAGE CORPORATION	75	86	95	95	56	57	154	99	70	95	60	50	992	▼
10 NATIONWIDE EQUITIES CORPORATION	99	108	99	84	90	75	132	47	63	43	51	26	917	▼
Top 10 SubTotal	2,900	3,475	3,193	3,118	3,268	3,224	4,264	3,464	3,043	2,364	2,392	2,056	36,761	▼
Industry Total	4,254	4,927	4,592	4,497	4,782	4,765	6,313	5,201	4,300	3,345	3,359	2,838	53,173	▼

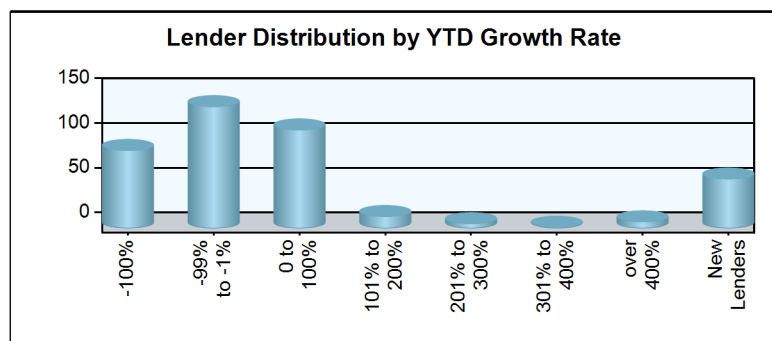
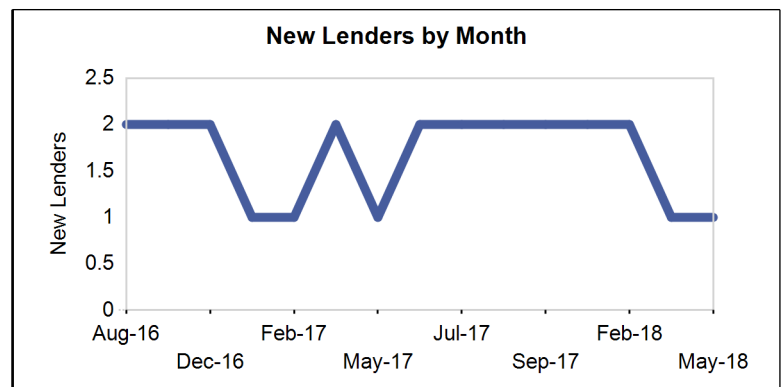
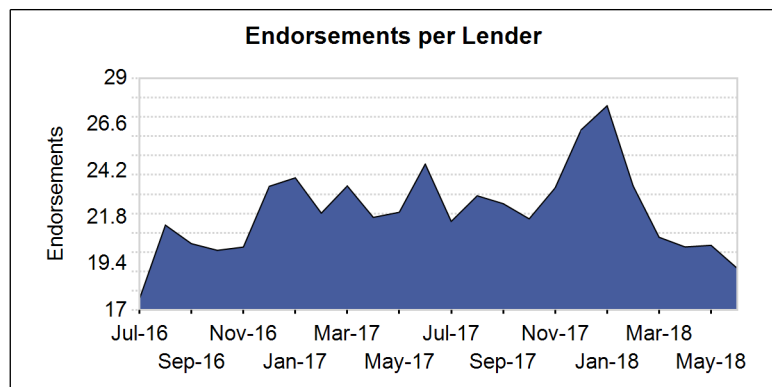
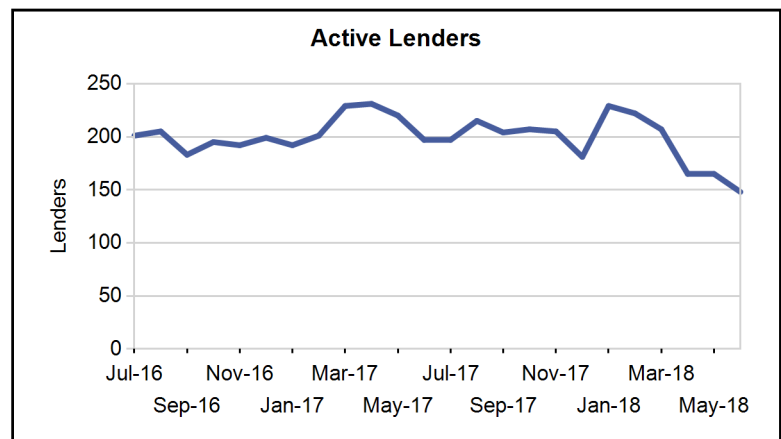
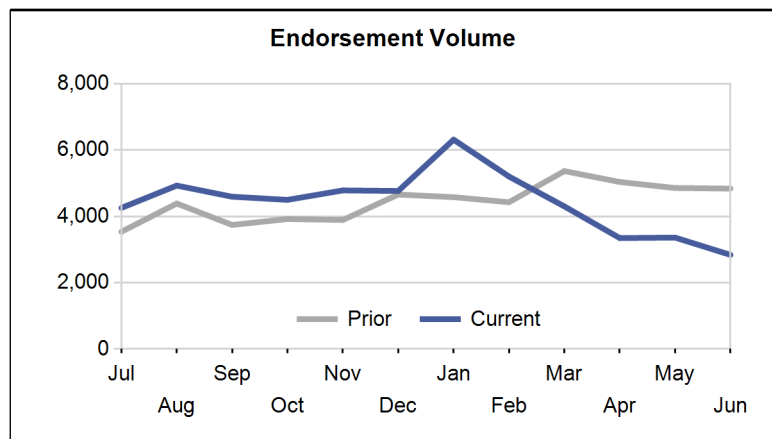

Paid Advertisement

Find Opportunity Faster

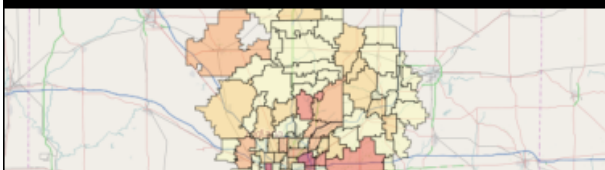



Market Performance

Market	YTD Volume 2018	YTD Volume 2017	Chg %	Active Lenders 2018	Active Lenders 2017	Chg %	Volume / Lender 2018	Volume / Lender 2017	Chg %
Great Plains									
KANSAS CITY	161	183	-12.0 %	23	24	-4.2 %	2.6	2.6	2.1 %
ST. LOUIS	123	140	-12.1 %	18	21	-14.3 %	2.6	2.3	11.9 %
DES MOINES	84	110	-23.6 %	15	16	-6.3 %	2.1	2.4	-9.3 %
TOPEKA	73	89	-18.0 %	17	16	6.3 %	2.2	2.0	12.0 %
OMAHA	62	75	-17.3 %	11	15	-26.7 %	2.2	1.9	17.9 %
Region Total	503	597	-15.7 %	38	41	-7.3 %	4.1	4.5	-10.0 %
Mid-Atlantic									
PHILADELPHIA	486	518	-6.2 %	47	56	-16.1 %	3.8	3.5	9.3 %
RICHMOND	401	492	-18.5 %	41	44	-6.8 %	3.3	3.7	-12.7 %
BALTIMORE	263	325	-19.1 %	34	38	-10.5 %	3.0	3.0	1.1 %
WASH. D.C.	243	385	-36.9 %	30	43	-30.2 %	2.6	3.4	-22.5 %
PITTSBURGH	165	196	-15.8 %	24	28	-14.3 %	2.8	2.8	1.2 %
WILMINGTON	71	107	-33.6 %	16	19	-15.8 %	2.2	2.2	-3.1 %
CHARLESTON	60	93	-35.5 %	14	11	27.3 %	2.3	2.7	-14.4 %
Region Total	1,689	2,116	-20.2 %	88	94	-6.4 %	6.6	7.0	-5.6 %
Midwest									
CHICAGO	371	430	-13.7 %	40	45	-11.1 %	3.5	3.3	4.8 %
INDIANAPOLIS	226	292	-22.6 %	20	24	-16.7 %	3.5	3.4	2.6 %
MINN. ST. PAUL	222	222	0.0 %	26	31	-16.1 %	2.7	2.4	12.9 %
DETROIT	189	185	2.2 %	23	24	-4.2 %	3.2	2.9	9.1 %
MILWAUKEE	185	219	-15.5 %	26	28	-7.1 %	2.8	3.4	-17.2 %
CLEVELAND	174	217	-19.8 %	27	22	22.7 %	2.5	3.1	-19.1 %
COLUMBUS	152	197	-22.8 %	18	22	-18.2 %	3.8	3.2	15.7 %
GRAND RAPIDS	145	160	-9.4 %	18	24	-25.0 %	3.1	2.5	23.3 %
SPRINGFIELD	89	95	-6.3 %	12	18	-33.3 %	3.0	2.5	20.7 %
CINCINNATI	61	93	-34.4 %	17	19	-10.5 %	1.7	2.1	-17.8 %
FLINT	41	56	-26.8 %	8	15	-46.7 %	2.0	1.9	5.0 %
Region Total	1,855	2,166	-14.4 %	82	88	-6.8 %	8.3	8.1	2.7 %
New England									
BOSTON	384	455	-15.6 %	27	28	-3.6 %	4.6	5.3	-13.4 %
HARTFORD	203	227	-10.6 %	25	31	-19.4 %	2.9	2.5	15.1 %
BANGOR	90	98	-8.2 %	16	14	14.3 %	1.9	2.3	-16.5 %
MANCHESTER	59	94	-37.2 %	14	21	-33.3 %	1.5	2.0	-20.9 %
PROVIDENCE	59	47	25.5 %	16	12	33.3 %	1.8	1.6	9.9 %
BURLINGTON	27	47	-42.6 %	8	13	-38.5 %	1.4	1.5	-9.0 %
Region Total	822	968	-15.1 %	47	53	-11.3 %	5.7	6.0	-3.6 %
New York/New Jersey									
NEW YORK	716	885	-19.1 %	38	55	-30.9 %	4.6	4.8	-3.2 %
NEWARK	297	375	-20.8 %	42	52	-19.2 %	2.6	2.7	-5.0 %
CAMDEN	250	264	-5.3 %	46	51	-9.8 %	2.4	2.2	7.5 %
ALBANY	153	162	-5.6 %	21	30	-30.0 %	2.9	2.0	47.0 %
BUFFALO	92	105	-12.4 %	10	13	-23.1 %	3.2	3.4	-5.5 %
Region Total	1,508	1,791	-15.8 %	76	93	-18.3 %	5.9	5.7	2.5 %
Northwest/Alaska									
SEATTLE	1,021	904	12.9 %	53	58	-8.6 %	5.5	4.7	17.0 %
PORTLAND	689	720	-4.3 %	51	57	-10.5 %	3.9	3.8	1.3 %
BOISE	234	226	3.5 %	33	33	0.0 %	2.4	2.1	15.6 %
SPOKANE	110	92	19.6 %	27	23	17.4 %	1.9	1.7	11.7 %
ANCHORAGE	26	21	23.8 %	8	6	33.3 %	1.6	1.7	-4.9 %
Region Total	2,080	1,963	6.0 %	77	80	-3.8 %	7.3	6.9	5.5 %
Pacific/Hawaii									
LOS ANGELES	1,654	1,997	-17.2 %	79	87	-9.2 %	7.0	7.0	0.5 %

Market	YTD Volume 2018	YTD Volume 2017	Chg %	Active Lenders 2018	Active Lenders 2017	Chg %	Volume / Lender 2018	Volume / Lender 2017	Chg %
SANTA ANA	1,349	1,617	-16.6 %	82	85	-3.5 %	5.7	6.6	-13.2 %
SAN FRANCISCO	1,176	1,463	-19.6 %	57	62	-8.1 %	6.3	7.0	-10.2 %
PHOENIX	848	982	-13.6 %	62	59	5.1 %	4.7	4.8	-2.5 %
SACRAMENTO	821	800	2.6 %	51	53	-3.8 %	5.3	4.5	16.4 %
SAN DIEGO	698	782	-10.7 %	48	57	-15.8 %	4.6	4.5	2.5 %
LAS VEGAS	294	322	-8.7 %	39	31	25.8 %	2.9	3.2	-9.5 %
FRESNO	292	325	-10.2 %	36	47	-23.4 %	2.8	2.6	8.9 %
RENO	163	163	0.0 %	23	26	-11.5 %	2.4	2.2	12.4 %
TUCSON	134	118	13.6 %	25	25	0.0 %	2.0	2.0	-0.5 %
HONOLULU	113	99	14.1 %	15	20	-25.0 %	2.2	1.8	19.8 %
Region Total	7,542	8,668	-13.0 %	145	149	-2.7 %	15.3	16.6	-7.9 %
Rocky Mountain									
DENVER	1,411	1,590	-11.3 %	71	65	9.2 %	6.1	6.4	-4.5 %
SALT LAKE CITY	573	556	3.1 %	42	42	0.0 %	4.1	4.3	-5.9 %
HELENA	108	124	-12.9 %	15	20	-25.0 %	2.5	2.5	-0.6 %
CASPER	55	62	-11.3 %	14	15	-6.7 %	1.7	1.8	-7.8 %
SIOUX FALLS	37	24	54.2 %	12	4	200.0 %	2.0	1.6	19.2 %
FARGO	25	27	-7.4 %	11	8	37.5 %	1.3	1.8	-24.9 %
Region Total	2,209	2,383	-7.3 %	92	88	4.5 %	7.3	7.4	-2.2 %
Southeast/Caribbean									
MIAMI	829	985	-15.8 %	61	70	-12.9 %	4.5	4.6	-1.7 %
GREENSBORO	624	677	-7.8 %	44	45	-2.2 %	4.4	4.6	-5.7 %
TAMPA	552	634	-12.9 %	51	55	-7.3 %	3.6	4.3	-15.4 %
ORLANDO	521	570	-8.6 %	48	51	-5.9 %	3.9	3.7	6.3 %
ATLANTA	446	531	-16.0 %	33	50	-34.0 %	4.4	3.8	17.1 %
COLUMBIA	367	431	-14.8 %	39	40	-2.5 %	3.0	3.1	-3.0 %
JACKSONVILLE	305	352	-13.4 %	44	39	12.8 %	3.1	3.1	-1.4 %
BIRMINGHAM	246	327	-24.8 %	23	28	-17.9 %	3.4	3.5	-4.8 %
KNOXVILLE	194	231	-16.0 %	20	26	-23.1 %	3.1	3.2	-1.7 %
NASHVILLE	184	190	-3.2 %	21	23	-8.7 %	2.5	2.6	-0.8 %
LOUISVILLE	129	145	-11.0 %	18	18	0.0 %	3.3	3.1	4.5 %
JACKSON	97	138	-29.7 %	17	17	0.0 %	2.1	2.8	-22.4 %
MEMPHIS	49	55	-10.9 %	10	13	-23.1 %	1.9	1.7	9.2 %
CARIBBEAN	42	103	-59.2 %	9	9	0.0 %	2.3	3.7	-37.5 %
Region Total	4,585	5,369	-14.6 %	115	126	-8.7 %	11.8	12.2	-4.0 %
Southwest									
DALLAS	463	502	-7.8 %	48	47	2.1 %	3.4	3.5	-4.4 %
SAN ANTONIO	418	518	-19.3 %	46	44	4.5 %	3.1	3.5	-11.4 %
HOUSTON	417	561	-25.7 %	37	48	-22.9 %	3.8	4.2	-8.3 %
FT. WORTH	384	465	-17.4 %	40	48	-16.7 %	2.9	3.0	-3.5 %
NEW ORLEANS	235	281	-16.4 %	27	27	0.0 %	3.0	3.3	-10.8 %
ALBUQUERQUE	168	176	-4.5 %	26	24	8.3 %	2.7	2.4	11.3 %
LITTLE ROCK	142	161	-11.8 %	21	20	5.0 %	2.4	2.7	-9.4 %
OKLAHOMA CITY	95	130	-26.9 %	10	17	-41.2 %	3.1	2.9	6.4 %
LUBBOCK	94	111	-15.3 %	24	21	14.3 %	1.9	2.0	-1.0 %
TULSA	88	108	-18.5 %	16	18	-11.1 %	2.0	2.2	-6.7 %
SHREVEPORT	59	61	-3.3 %	16	14	14.3 %	1.5	2.0	-26.3 %
Region Total	2,563	3,074	-16.6 %	91	83	9.6 %	8.5	9.6	-10.9 %
Grand Total	25,356	29,095	-12.9 %	327	359	-8.9 %	21.9	23.0	-4.5 %

Analyze your top competitors and leverage the competitive strategies that work for them. Call us for a free, no obligation, Competitive Landscape Report at (682) 651-5632.

Top 100 Lenders - Year to Date

Rank	Lender	Vol 2018	Vol 2017	Chg %	Mkt Share 2018	Mkt Share 2017	Chg %	Top State
1	AMERICAN ADVISORS GROUP	6329	6341	0 %	25.0 %	21.8 %	15 %	CA
2	FINANCE OF AMERICA REVER	2476	2436	2 %	9.8 %	8.4 %	17 %	CA
3	REVERSE MORTGAGE FUNDING	1873	2283	-18 %	7.4 %	7.8 %	-6 %	CA
4	LIBERTY HOME EQUITY SOLU	1768	2127	-17 %	7.0 %	7.3 %	-5 %	CA
5	ONE REVERSE MORTGAGE LLC	1511	1496	1 %	6.0 %	5.1 %	16 %	CA
6	SYNERGY ONE LENDING INC	1229	1537	-20 %	4.8 %	5.3 %	-8 %	CA
7	LIVE WELL FINANCIAL INC	879	874	1 %	3.5 %	3.0 %	15 %	CA
8	HIGHTECHLENDING INC	628	785	-20 %	2.5 %	2.7 %	-8 %	CA
9	OPEN MORTGAGE LLC	535	333	61 %	2.1 %	1.1 %	84 %	CA
10	FAIRWAY INDEPENDENT MORT	528	318	66 %	2.1 %	1.1 %	91 %	CO
11	LONGBRIDGE FINANCIAL LLC	517	231	124 %	2.0 %	0.8 %	157 %	CA
12	REVERSE MORTGAGESCOM INC	390	545	-28 %	1.5 %	1.9 %	-18 %	TX
13	FIRSTBANK	362	476	-24 %	1.4 %	1.6 %	-13 %	TN
14	NATIONWIDE EQUITIES CORP	362	696	-48 %	1.4 %	2.4 %	-40 %	CA
15	ALL REVERSE MORTGAGE INC	326	241	35 %	1.3 %	0.8 %	55 %	CA
16	CHERRY CREEK MORTGAGE CO	262	219	20 %	1.0 %	0.8 %	37 %	UT
17	ADVISORS MORTGAGE GROUP	222	390	-43 %	0.9 %	1.3 %	-35 %	CA
18	RESOLUTE BANK	220	282	-22 %	0.9 %	1.0 %	-10 %	CA
19	QUONTIC BANK FSB	204	182	12 %	0.8 %	0.6 %	29 %	TX
20	1ST NATIONS REVERSE MORT	186	32	481 %	0.7 %	0.1 %	567 %	TX
21	AMERICAN PACIFIC MORTGAG	168	156	8 %	0.7 %	0.5 %	24 %	CA
22	THE FEDERAL SAVINGS BANK	156	225	-31 %	0.6 %	0.8 %	-20 %	NV
23	PLAZA HOME MORTGAGE INC	156	242	-36 %	0.6 %	0.8 %	-26 %	CA
24	MONEY HOUSE INC	148	111	33 %	0.6 %	0.4 %	53 %	CA
25	M & T BANK	130	168	-23 %	0.5 %	0.6 %	-11 %	NY
26	MCM HOLDINGS INC	116	167	-31 %	0.5 %	0.6 %	-20 %	FL
27	LAND-HOME FINANCIAL SERV	100	78	28 %	0.4 %	0.3 %	47 %	CA
28	HOMEBRIDGE FINANCIAL SER	97	72	35 %	0.4 %	0.2 %	55 %	CA
29	INTERCONTINENTAL CAPITAL	95	90	6 %	0.4 %	0.3 %	21 %	NY
30	SUN WEST MORTGAGE CO INC	94	170	-45 %	0.4 %	0.6 %	-37 %	CA
31	TOWNEBANK	91	88	3 %	0.4 %	0.3 %	19 %	VA
32	BROKER SOLUTIONS INC	88	106	-17 %	0.3 %	0.4 %	-5 %	CA
33	SUN AMERICAN MORTGAGE CO	87	103	-16 %	0.3 %	0.4 %	-3 %	AZ
34	MORTGAGE BROKERS SERVICE	69	59	17 %	0.3 %	0.2 %	34 %	WA
35	FRANKLIN FIRST FINANCIAL	64	58	10 %	0.3 %	0.2 %	27 %	MA
36	AMERICAN FINANCIAL NETWO	64	66	-3 %	0.3 %	0.2 %	11 %	CA
37	COMMUNITY FIRST NATIONAL	55	98	-44 %	0.2 %	0.3 %	-36 %	KS
38	VIP MORTGAGE INC	53	65	-18 %	0.2 %	0.2 %	-6 %	AZ
39	TOTAL MEDIA MANAGEMENT L	53	80	-34 %	0.2 %	0.3 %	-24 %	AL
40	PACIFIC RESIDENTIAL MORT	52	66	-21 %	0.2 %	0.2 %	-10 %	OR
41	EVOLVE BANK & TRUST	51	101	-50 %	0.2 %	0.3 %	-42 %	FL
42	UNIVERSAL LENDING CORP	44	76	-42 %	0.2 %	0.3 %	-34 %	CO
43	CALIBER HOME LOANS INC	44	47	-6 %	0.2 %	0.2 %	7 %	WA
44	ALPHA MORTGAGE CORPORATI	43	43	0 %	0.2 %	0.1 %	15 %	NC
45	AMERICA FIRST FEDERAL CR	42	25	68 %	0.2 %	0.1 %	93 %	UT
46	NOVA FINANCIAL & INVESTM	42	51	-18 %	0.2 %	0.2 %	-6 %	AZ
47	UNITED NORTHERN MORTGAGE	41	208	-80 %	0.2 %	0.7 %	-77 %	NY
48	PRIMARY RESIDENTIAL MORT	40	48	-17 %	0.2 %	0.2 %	-4 %	CA
49	GOLDWATER BANK NA	39	52	-25 %	0.2 %	0.2 %	-14 %	CO
50	MOVEMENT MORTGAGE LLC	38	29	31 %	0.1 %	0.1 %	50 %	CA

Rank	Lender	Vol 2018	Vol 2017	Chg %	Mkt Share 2018	Mkt Share 2017	Chg %	Top State
51	ACADEMY MORTGAGE CORPORA	37	17	118 %	0.1 %	0.1 %	150 %	OR
52	JET DIRECT FUNDING CORP	36	12	200 %	0.1 %	0.0 %	244 %	NY
53	MORTGAGESHOP LLC	35	41	-15 %	0.1 %	0.1 %	-2 %	VA
54	PEOPLES HOME EQUITY INC	35	21	67 %	0.1 %	0.1 %	91 %	TN
55	SKYLINE FINANCIAL CORP	35	33	6 %	0.1 %	0.1 %	22 %	CA
56	PARAMOUNT RESIDENTIAL MO	34	4	750 %	0.1 %	0.0 %	875 %	CA
57	LENEX FINANCIAL MORTGAGE	34	39	-13 %	0.1 %	0.1 %	0 %	CA
58	UNITED MORTGAGE CORP	34	48	-29 %	0.1 %	0.2 %	-19 %	NY
59	GARROLLTON MORTGAGE CO	32	20	60 %	0.1 %	0.1 %	84 %	CA
60	SUCCESS MORTGAGE PARTNER	32	34	-6 %	0.1 %	0.1 %	8 %	MI
61	US MORTGAGE CORPORATION	30	22	36 %	0.1 %	0.1 %	56 %	NY
62	EAST COAST CAPITAL CORP	29	19	53 %	0.1 %	0.1 %	75 %	NY
63	CROSSCOUNTRY MORTGAGE	28	14	100 %	0.1 %	0.0 %	129 %	FL
64	LOANDEPOTCOM	28	24	17 %	0.1 %	0.1 %	34 %	NY
65	AMERICAS MORTGAGE RESOUR	28	46	-39 %	0.1 %	0.2 %	-30 %	LA
66	NORTHERN OHIO INVESTMENT	27	40	-33 %	0.1 %	0.1 %	-23 %	AZ
67	GEORGETOWN MORTGAGE	27	32	-16 %	0.1 %	0.1 %	-3 %	CO
68	MANN MORTGAGE LLC	26	44	-41 %	0.1 %	0.2 %	-32 %	WA
69	GERSHMAN INVESTMENT CORP	25	25	0 %	0.1 %	0.1 %	15 %	MO
70	GULF COAST BANK AND TRUS	25	10	150 %	0.1 %	0.0 %	187 %	LA
71	ON Q FINANCIAL INC	25	28	-11 %	0.1 %	0.1 %	2 %	AZ
72	RESIDENTIAL HOME FUNDING	25	36	-31 %	0.1 %	0.1 %	-20 %	NY
73	BANK OF ENGLAND	25	139	-82 %	0.1 %	0.5 %	-79 %	FL
74	CITYWIDE HOME LOANS	24	20	20 %	0.1 %	0.1 %	38 %	UT
75	GSF MORTGAGE CORPORATION	24	36	-33 %	0.1 %	0.1 %	-24 %	WA
76	ATLANTIC COAST MORTGAGE	24	1	2,300 %	0.1 %	0.0 %	2,654 %	VA
77	PREMIER MORTGAGE RESOURC	22	22	0 %	0.1 %	0.1 %	15 %	ID
78	BRIDGEVIEW BANK GROUP	22	11	100 %	0.1 %	0.0 %	129 %	CA
79	MAGNOLIA BANK INC	22	0		0.1 %	0.0 %		CA
80	DOLLAR BANK FSB	21	46	-54 %	0.1 %	0.2 %	-48 %	PA
81	FIRST NATIONAL BANK OF P	20	10	100 %	0.1 %	0.0 %	129 %	NC
82	HOMEOWNERS MORTGAGE ENTE	20	42	-52 %	0.1 %	0.1 %	-45 %	NC
83	AMERICAN LIBERTY MORTGAG	20	29	-31 %	0.1 %	0.1 %	-21 %	CO
84	MOUNTAIN AMERICA CREDIT	20	43	-53 %	0.1 %	0.1 %	-47 %	UT
85	BANK OF UTAH	19	15	27 %	0.1 %	0.1 %	45 %	UT
86	VAN DYK MORTGAGE CORPORA	19	19	0 %	0.1 %	0.1 %	15 %	KY
87	MOHAVE STATE BANK	19	33	-42 %	0.1 %	0.1 %	-34 %	AZ
88	SIMONICH CORPORATION	19	16	19 %	0.1 %	0.1 %	36 %	CA
89	CMG MORTGAGE INC	18	18	0 %	0.1 %	0.1 %	15 %	CA
90	CONTOUR MORTGAGE CORPORA	18	15	20 %	0.1 %	0.1 %	38 %	NY
91	DIRECTORS MORTGAGE INC	18	13	38 %	0.1 %	0.0 %	59 %	OR
92	SIERRA PACIFIC MORTGAGE	18	27	-33 %	0.1 %	0.1 %	-24 %	CA
93	GENEQUITY MORTGAGE INC	17	0		0.1 %	0.0 %		TX
94	MEADOWBROOK FINANCIAL MO	17	24	-29 %	0.1 %	0.1 %	-19 %	NY
95	WHOLESALE CAPITAL CORP	17	29	-41 %	0.1 %	0.1 %	-33 %	CA
96	FINANCE OF AMERICA MORTG	17	25	-32 %	0.1 %	0.1 %	-22 %	NV
97	GUILD MORTGAGE COMPANY	17	15	13 %	0.1 %	0.1 %	30 %	MT
98	AMERIFIRST FINANCIAL INC	16	26	-38 %	0.1 %	0.1 %	-29 %	CA
99	NATIONS LENDING CORP	16	24	-33 %	0.1 %	0.1 %	-24 %	NJ
100	SUMMIT FUNDING INC	16	7	129 %	0.1 %	0.0 %	162 %	CA

Paid Advertisement

TARGET YOUR MARKETING

RMI Dashboard

Rank	Lender	Vol 2018	Vol 2017	Chg %	Mkt Share 2018	Mkt Share 2017	Chg %
1	AMERICAN ADVISORS GROUP	6329	6341	0 %	25.0 %	21.8 %	15 %
2	FINANCE OF AMERICA REVER	2476	2436	2 %	9.8 %	8.4 %	17 %
3	REVERSE MORTGAGE FUNDING	1873	2283	-18 %	7.4 %	7.8 %	-6 %
4	LIBERTY HOME EQUITY SOLU	1768	2127	-17 %	7.0 %	7.3 %	-5 %
5	ONE REVERSE MORTGAGE LLC	1511	1496	1 %	6.0 %	5.1 %	16 %
6	SYNERGY ONE LENDING INC	1229	1537	-20 %	4.8 %	5.3 %	-8 %
7	LIVE WELL FINANCIAL INC	879	874	1 %	3.5 %	3.0 %	15 %
8	HIGHTECHLENDING INC	628	785	-20 %	2.5 %	2.7 %	-8 %
9	OPEN MORTGAGE LLC	535	333	61 %	2.1 %	1.1 %	84 %
10	FAIRWAY INDEPENDENT MORT	528	318	66 %	2.1 %	1.1 %	91 %

Paid Advertisement

Your Reverse Mortgage Lending Partner. Putting the pieces together . . . Together.

Expand Your Business. Satisfy Your Clients.

Approved GNMA Issuer.
Cherry Creek Mortgage Co., Inc. NMLS #3001 dba 1st Reverse Mortgage USA®.
All Rights Reserved. 3609 S. Wadsworth Blvd., Suite 500 Lakewood, CO 80235.

If you are looking for a new investor relationship and additional liquidity in the secondary markets for all reverse mortgage products, please contact 1st Reverse Mortgage USA® at (877) 217-0166 or www.1strmusa.com