

HECM Lenders (FHA Approved Only)

Industry Overview

HECMs Endorsed through May 2019

Next Release Date: Week 1 of July

Endorsement Growth Change

-7.0 %

Competition Growth

-7.6 %

Active Lender Change

-12

Figures above reflect change from prior month

PERFORMANCE

Rank/Region	06/18	07/18	08/18	09/18	10/18	11/18	12/18	01/19	02/19	03/19	04/19	05/19	Trend
1 Pacific/Hawaii	759	824	866	793	824	651	487	581	962	783	845	738	▼
2 Southeast/Caribbean	547	584	600	585	527	463	333	332	697	464	546	545	▼
3 Southwest	315	309	353	279	360	301	165	74	516	277	290	237	▼
4 Rocky Mountain	234	244	288	253	282	264	137	69	530	240	296	244	▼
5 Northwest/Alaska	200	237	262	227	224	183	141	158	259	187	224	182	▼
6 Midwest	238	222	242	207	228	189	148	112	299	167	173	213	▲
7 Mid-Atlantic	215	174	223	192	243	189	128	148	262	167	186	214	▲
8 New York/New Jersey	168	154	181	193	214	153	121	97	259	171	198	176	▼
9 New England	102	98	109	94	126	95	66	70	120	78	91	88	▼
10 Great Plains	60	62	73	57	63	65	25	8	98	39	52	60	▲
Total	2,838	2,908	3,197	2,880	3,091	2,553	1,751	1,649	4,002	2,573	2,901	2,697	▼

Find out where the top five markets are in your area by state, county or even zip code to help improve sales performance, market share and maximize opportunities.

Call us for a free briefing at (682) 651-5632.



REVERSE MARKET
INSIGHT

(682) 651-5632

info@rminsight.net

www.rminsight.net

Interested in industry commentary, data and analysis? [CLICK HERE](#)
Subscribe to our [FREE ReverseIQ Newsletter](#) and [FREE Industry Reports](#)

Competition

Top 10 Lenders

Rank / Lender	06/18	07/18	08/18	09/18	10/18	11/18	12/18	01/19	02/19	03/19	04/19	05/19	Total	Trend
1 AMERICAN ADVISORS GROUP	874	797	839	778	870	734	529	593	1,126	747	827	853	9,567	▲
2 FINANCE OF AMERICA REVERSE LLC	275	262	324	256	262	206	146	48	455	193	209	176	2,812	▼
3 ONE REVERSE MORTGAGE LLC	214	225	275	198	247	216	127	74	352	213	247	238	2,626	▼
4 REVERSE MORTGAGE FUNDING LLC	191	227	203	178	218	153	136	141	234	174	208	191	2,254	▼
5 SYNERGY ONE LENDING INC	167	143	163	150	174	133	116	108	209	135	162	178	1,838	▲
6 LIBERTY HOME EQUITY SOLUTIONS INC	71	131	124	202	148	99	72	101	146	145	222	178	1,639	▼
7 LIVE WELL FINANCIAL INC	130	131	170	134	141	103	65	69	122	85	74	97	1,321	▲
8 FAIRWAY INDEPENDENT MORTGAGE CORPORATION	50	72	72	68	77	76	52	36	122	79	89	70	863	▼
9 HIGHTECHLENDING INC	58	64	51	55	61	35	8	49	98	57	52	35	623	▼
10 LONGBRIDGE FINANCIAL LLC	49	45	54	58	55	40	32	28	65	43	56	68	593	▲
Top 10 SubTotal	2,079	2,097	2,275	2,077	2,253	1,795	1,283	1,247	2,929	1,871	2,146	2,084	24,136	▲
Industry Total	2,838	2,908	3,197	2,880	3,091	2,553	1,751	1,649	4,002	2,573	2,901	2,697	33,040	▼

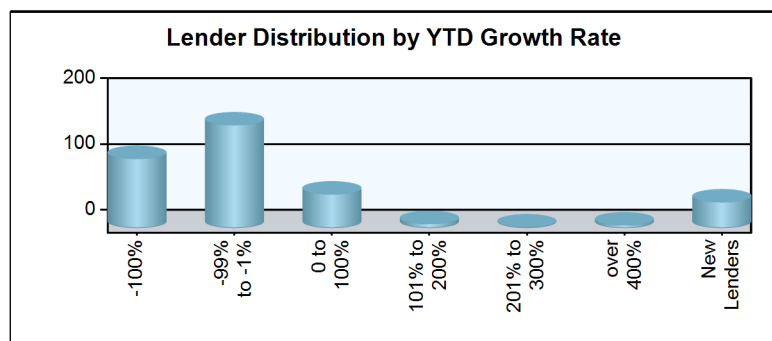
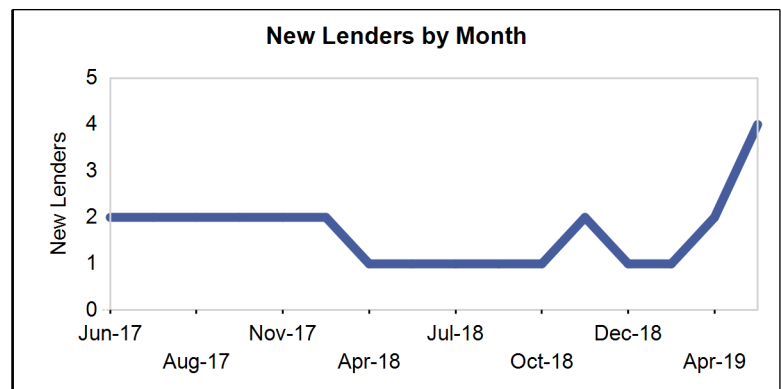
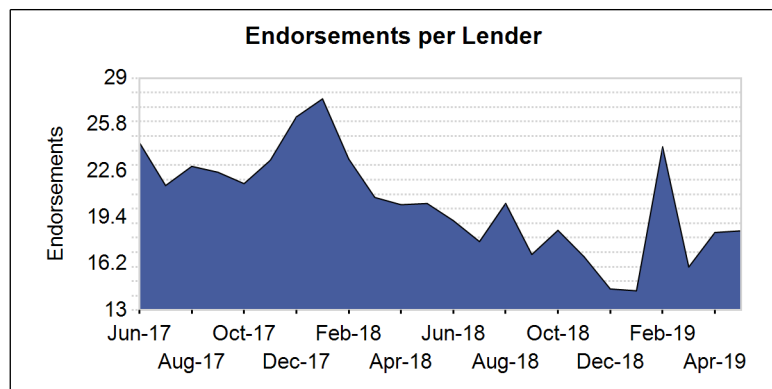
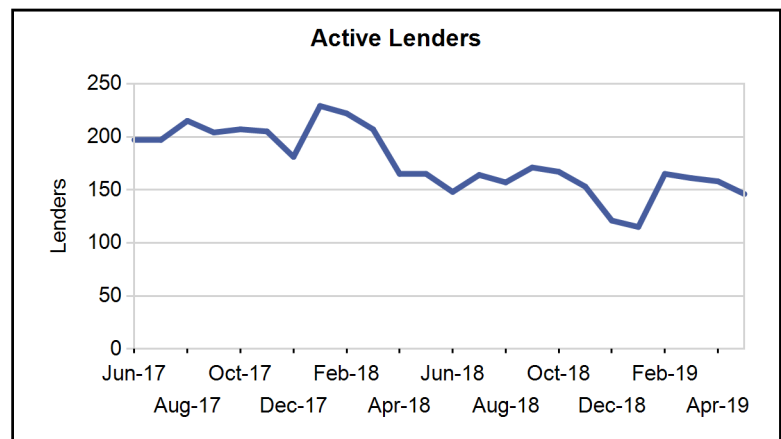
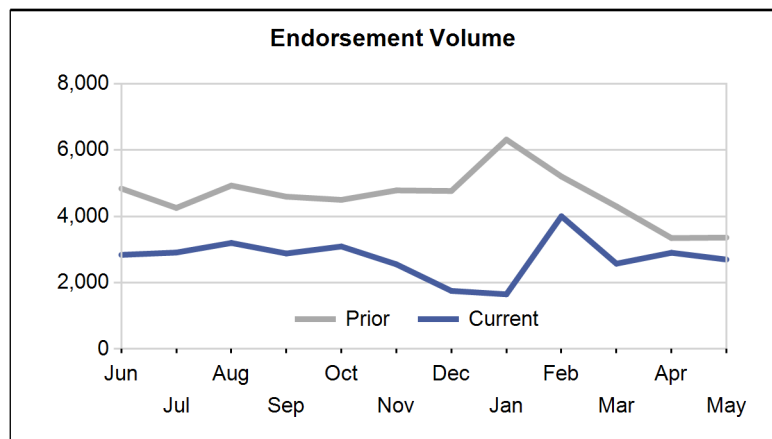

Paid Advertisement

Find Opportunity Faster

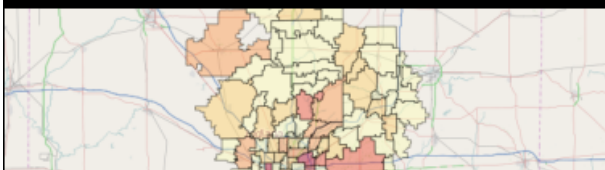



Market Performance

Market	YTD Volume 2019	YTD Volume 2018	Chg %	Active Lenders 2019	Active Lenders 2018	Chg %	Volume / Lender 2019	Volume / Lender 2018	Chg %
Great Plains									
KANSAS CITY	91	141	-35.5 %	19	23	-17.4 %	2.1	2.7	-23.4 %
ST. LOUIS	68	109	-37.6 %	18	18	0.0 %	1.7	2.6	-34.6 %
DES MOINES	41	74	-44.6 %	8	15	-46.7 %	1.9	2.1	-5.9 %
OMAHA	31	51	-39.2 %	8	9	-11.1 %	1.8	2.4	-23.9 %
TOPEKA	26	68	-61.8 %	7	17	-58.8 %	1.7	2.3	-27.5 %
Region Total	257	443	-42.0 %	32	38	-15.8 %	3.2	4.1	-21.5 %
Mid-Atlantic									
PHILADELPHIA	281	437	-35.7 %	36	45	-20.0 %	3.5	3.8	-9.7 %
RICHMOND	243	342	-28.9 %	28	39	-28.2 %	3.2	3.3	-3.2 %
WASH. D.C.	147	213	-31.0 %	24	29	-17.2 %	2.4	2.7	-10.6 %
BALTIMORE	137	225	-39.1 %	27	32	-15.6 %	2.4	3.0	-22.0 %
PITTSBURGH	97	143	-32.2 %	18	24	-25.0 %	2.8	2.6	5.6 %
CHARLESTON	36	52	-30.8 %	7	13	-46.2 %	2.8	2.2	28.8 %
WILMINGTON	36	62	-41.9 %	11	16	-31.3 %	1.8	2.1	-17.1 %
Region Total	977	1,474	-33.7 %	64	83	-22.9 %	6.2	6.7	-7.7 %
Midwest									
CHICAGO	188	327	-42.5 %	33	36	-8.3 %	2.8	3.7	-22.5 %
MINN. ST. PAUL	119	192	-38.0 %	21	25	-16.0 %	2.4	2.8	-12.1 %
INDIANAPOLIS	115	201	-42.8 %	16	20	-20.0 %	2.8	3.6	-21.3 %
MILWAUKEE	109	171	-36.3 %	17	26	-34.6 %	2.6	3.0	-11.2 %
DETROIT	104	159	-34.6 %	17	23	-26.1 %	3.0	3.0	-0.3 %
COLUMBUS	94	131	-28.2 %	18	16	12.5 %	2.8	3.7	-22.9 %
CLEVELAND	78	142	-45.1 %	15	25	-40.0 %	2.3	2.5	-7.1 %
GRAND RAPIDS	65	130	-50.0 %	11	18	-38.9 %	3.3	3.0	10.3 %
CINCINNATI	39	50	-22.0 %	9	16	-43.8 %	2.3	1.7	39.5 %
SPRINGFIELD	37	78	-52.6 %	10	12	-16.7 %	2.0	3.1	-35.3 %
FLINT	16	36	-55.6 %	6	8	-25.0 %	1.7	2.2	-22.7 %
Region Total	964	1,617	-40.4 %	57	79	-27.8 %	6.8	8.3	-18.9 %
New England									
BOSTON	208	341	-39.0 %	23	27	-14.8 %	3.4	4.7	-27.6 %
HARTFORD	112	176	-36.4 %	21	25	-16.0 %	2.4	2.9	-17.5 %
BANGOR	49	81	-39.5 %	10	15	-33.3 %	1.9	2.0	-1.4 %
MANCHESTER	41	50	-18.0 %	8	14	-42.9 %	2.1	1.6	34.0 %
PROVIDENCE	28	48	-41.7 %	8	14	-42.9 %	1.7	1.8	-3.4 %
BURLINGTON	9	24	-62.5 %	6	7	-14.3 %	1.2	1.5	-18.9 %
Region Total	447	720	-37.9 %	39	47	-17.0 %	4.8	5.8	-16.3 %
New York/New Jersey									
NEW YORK	453	632	-28.3 %	40	37	8.1 %	4.1	4.7	-13.6 %
NEWARK	196	265	-26.0 %	35	42	-16.7 %	2.5	2.6	-1.7 %
CAMDEN	123	223	-44.8 %	26	43	-39.5 %	2.3	2.4	-4.0 %
ALBANY	66	141	-53.2 %	14	21	-33.3 %	2.4	2.9	-16.6 %
BUFFALO	63	79	-20.3 %	9	10	-10.0 %	2.8	3.0	-8.4 %
Region Total	901	1,340	-32.8 %	66	75	-12.0 %	5.1	6.0	-13.9 %
Northwest/Alaska									
SEATTLE	437	930	-53.0 %	40	53	-24.5 %	3.7	5.7	-35.9 %
PORTLAND	335	622	-46.1 %	41	49	-16.3 %	3.2	4.1	-22.0 %
BOISE	171	207	-17.4 %	23	33	-30.3 %	2.7	2.4	11.0 %
SPOKANE	58	98	-40.8 %	20	26	-23.1 %	1.6	1.9	-13.3 %
ANCHORAGE	9	23	-60.9 %	4	8	-50.0 %	1.3	1.6	-24.1 %
Region Total	1,010	1,880	-46.3 %	58	76	-23.7 %	5.8	7.7	-24.3 %
Pacific/Hawaii									
LOS ANGELES	856	1,488	-42.5 %	62	72	-13.9 %	5.3	7.5	-28.7 %

Market	YTD Volume 2019	YTD Volume 2018	Chg %	Active Lenders 2019	Active Lenders 2018	Chg %	Volume / Lender 2019	Volume / Lender 2018	Chg %
SANTA ANA	648	1,226	-47.1 %	55	82	-32.9 %	4.3	5.9	-27.9 %
PHOENIX	616	760	-18.9 %	51	60	-15.0 %	4.4	4.8	-8.0 %
SAN FRANCISCO	522	1,042	-49.9 %	47	57	-17.5 %	4.4	6.4	-31.3 %
SACRAMENTO	371	755	-50.9 %	40	49	-18.4 %	3.5	5.6	-37.0 %
SAN DIEGO	314	635	-50.6 %	42	48	-12.5 %	3.1	4.9	-35.2 %
LAS VEGAS	195	242	-19.4 %	33	36	-8.3 %	2.7	2.8	-5.6 %
FRESNO	153	272	-43.8 %	27	36	-25.0 %	2.5	2.9	-13.5 %
RENO	104	142	-26.8 %	22	23	-4.3 %	2.3	2.5	-10.6 %
TUCSON	69	116	-40.5 %	20	25	-20.0 %	1.6	2.0	-17.6 %
HONOLULU	61	105	-41.9 %	13	15	-13.3 %	1.7	2.4	-28.3 %
Region Total	3,909	6,783	-42.4 %	116	143	-18.9 %	11.5	16.2	-29.1 %
Rocky Mountain									
DENVER	861	1,276	-32.5 %	52	68	-23.5 %	5.6	6.3	-10.8 %
SALT LAKE CITY	409	503	-18.7 %	32	42	-23.8 %	4.1	4.1	-0.6 %
HELENA	56	98	-42.9 %	14	15	-6.7 %	1.9	2.3	-16.5 %
CASPER	25	47	-46.8 %	8	13	-38.5 %	1.7	1.7	-1.8 %
SIOUX FALLS	20	31	-35.5 %	5	9	-44.4 %	2.5	2.1	18.5 %
FARGO	8	20	-60.0 %	3	10	-70.0 %	1.3	1.1	13.0 %
Region Total	1,379	1,975	-30.2 %	70	89	-21.3 %	6.7	7.5	-11.3 %
Southeast/Caribbean									
MIAMI	429	749	-42.7 %	46	59	-22.0 %	3.7	4.8	-22.0 %
GREENSBORO	373	541	-31.1 %	29	42	-31.0 %	4.0	4.5	-10.8 %
ATLANTA	315	390	-19.2 %	37	33	12.1 %	3.6	4.6	-23.6 %
TAMPA	303	492	-38.4 %	38	51	-25.5 %	3.4	3.7	-6.0 %
ORLANDO	288	455	-36.7 %	35	47	-25.5 %	3.5	3.9	-9.7 %
COLUMBIA	202	310	-34.8 %	33	39	-15.4 %	2.5	3.0	-15.0 %
JACKSONVILLE	181	269	-32.7 %	28	40	-30.0 %	3.1	3.2	-3.9 %
BIRMINGHAM	118	212	-44.3 %	19	23	-17.4 %	2.3	3.2	-28.0 %
KNOXVILLE	111	175	-36.6 %	17	20	-15.0 %	2.5	3.3	-23.7 %
NASHVILLE	105	169	-37.9 %	19	21	-9.5 %	2.5	2.7	-6.6 %
LOUISVILLE	62	114	-45.6 %	12	17	-29.4 %	2.5	3.3	-26.5 %
JACKSON	60	80	-25.0 %	11	14	-21.4 %	2.2	2.2	0.4 %
MEMPHIS	21	43	-51.2 %	8	9	-11.1 %	1.5	1.9	-23.0 %
CARIBBEAN	16	39	-59.0 %	2	9	-77.8 %	2.4	2.5	-4.0 %
Region Total	2,584	4,038	-36.0 %	89	114	-21.9 %	10.5	11.9	-12.1 %
Southwest									
DALLAS	276	413	-33.2 %	38	46	-17.4 %	2.8	3.3	-17.2 %
HOUSTON	251	361	-30.5 %	33	35	-5.7 %	3.4	3.9	-14.6 %
FT. WORTH	248	341	-27.3 %	32	40	-20.0 %	3.0	3.0	-0.1 %
SAN ANTONIO	213	372	-42.7 %	30	44	-31.8 %	2.8	3.2	-14.2 %
NEW ORLEANS	105	204	-48.5 %	18	26	-30.8 %	2.4	3.1	-20.0 %
ALBUQUERQUE	72	150	-52.0 %	16	24	-33.3 %	2.0	2.8	-27.4 %
LITTLE ROCK	70	120	-41.7 %	15	20	-25.0 %	1.8	2.4	-24.3 %
LUBBOCK	48	82	-41.5 %	15	24	-37.5 %	1.9	1.8	0.8 %
TULSA	43	75	-42.7 %	9	15	-40.0 %	2.6	2.0	27.1 %
OKLAHOMA CITY	41	79	-48.1 %	10	10	0.0 %	1.8	3.2	-43.9 %
SHREVEPORT	27	51	-47.1 %	9	15	-40.0 %	1.9	1.4	36.4 %
Region Total	1,394	2,248	-38.0 %	70	89	-21.3 %	7.2	8.7	-17.0 %
Grand Total	13,822	22,518	-38.6 %	257	323	-20.4 %	18.3	22.5	-18.7 %

Analyze your top competitors and leverage the competitive strategies that work for them. Call us for a free, no obligation, Competitive Landscape Report at (682) 651-5632.

Top 100 Lenders - Year to Date

Rank	Lender	Vol 2019	Vol 2018	Chg %	Mkt Share 2019	Mkt Share 2018	Chg %	Top State
1	AMERICAN ADVISORS GROUP	4146	5455	-24 %	30.0 %	24.2 %	24 %	CA
2	ONE REVERSE MORTGAGE LLC	1124	1297	-13 %	8.1 %	5.8 %	41 %	CA
3	FINANCE OF AMERICA REVER	1081	2201	-51 %	7.8 %	9.8 %	-20 %	CA
4	REVERSE MORTGAGE FUNDING	948	1682	-44 %	6.9 %	7.5 %	-8 %	CA
5	LIBERTY HOME EQUITY SOLU	792	1697	-53 %	5.7 %	7.5 %	-24 %	CA
6	SYNERGY ONE LENDING INC	792	1062	-25 %	5.7 %	4.7 %	21 %	CA
7	LIVE WELL FINANCIAL INC	447	749	-40 %	3.2 %	3.3 %	-3 %	CA
8	FAIRWAY INDEPENDENT MORT	396	478	-17 %	2.9 %	2.1 %	35 %	CO
9	HIGHTECHLENDING INC	291	570	-49 %	2.1 %	2.5 %	-17 %	CA
10	LONGBRIDGE FINANCIAL LLC	260	468	-44 %	1.9 %	2.1 %	-9 %	CA
11	OPEN MORTGAGE LLC	214	486	-56 %	1.5 %	2.2 %	-28 %	CA
12	CHERRY CREEK MORTGAGE CO	198	218	-9 %	1.4 %	1.0 %	48 %	CO
13	REVERSE MORTGAGESCOM INC	179	361	-50 %	1.3 %	1.6 %	-19 %	TX
14	ALL REVERSE MORTGAGE INC	149	290	-49 %	1.1 %	1.3 %	-16 %	CA
15	PLAZA HOME MORTGAGE INC	137	136	1 %	1.0 %	0.6 %	64 %	CA
16	ADVISORS MORTGAGE GROUP	120	201	-40 %	0.9 %	0.9 %	-3 %	CA
17	AMERICAN PACIFIC MORTGAG	91	151	-40 %	0.7 %	0.7 %	-2 %	CA
18	NATIONWIDE EQUITIES CORP	85	336	-75 %	0.6 %	1.5 %	-59 %	NY
19	QUONTIC BANK FSB	83	184	-55 %	0.6 %	0.8 %	-27 %	NY
20	MONEY HOUSE INC	78	138	-43 %	0.6 %	0.6 %	-8 %	CA
21	FINANCE OF AMERICA MORTG	74	14	429 %	0.5 %	0.1 %	761 %	CA
22	FIRSTBANK	74	303	-76 %	0.5 %	1.3 %	-60 %	TN
23	MCM HOLDINGS INC	68	106	-36 %	0.5 %	0.5 %	5 %	FL
24	M & T BANK	66	110	-40 %	0.5 %	0.5 %	-2 %	NY
25	VIP MORTGAGE INC	58	42	38 %	0.4 %	0.2 %	125 %	AZ
26	RESOLUTE BANK	52	202	-74 %	0.4 %	0.9 %	-58 %	CA
27	BROKER SOLUTIONS INC	48	78	-38 %	0.3 %	0.3 %	0 %	CA
28	SUN AMERICAN MORTGAGE CO	47	78	-40 %	0.3 %	0.3 %	-2 %	AZ
29	SUN WEST MORTGAGE CO INC	46	81	-43 %	0.3 %	0.4 %	-7 %	CA
30	THE FEDERAL SAVINGS BANK	44	143	-69 %	0.3 %	0.6 %	-50 %	NV
31	ACADEMY MORTGAGE CORPORA	44	31	42 %	0.3 %	0.1 %	131 %	UT
32	LAND-HOME FINANCIAL SERV	42	95	-56 %	0.3 %	0.4 %	-28 %	CA
33	HOMEBRIDGE FINANCIAL SER	39	87	-55 %	0.3 %	0.4 %	-27 %	CA
34	1ST NATIONS REVERSE MORT	35	168	-79 %	0.3 %	0.7 %	-66 %	MI
35	JET DIRECT FUNDING CORP	35	35	0 %	0.3 %	0.2 %	63 %	FL
36	COMMUNITY FIRST NATIONAL	31	50	-38 %	0.2 %	0.2 %	1 %	NC
37	TOWNEBANK	31	77	-60 %	0.2 %	0.3 %	-34 %	VA
38	NOVA FINANCIAL & INVESTM	30	38	-21 %	0.2 %	0.2 %	29 %	CO
39	UNIVERSAL LENDING CORPOR	29	35	-17 %	0.2 %	0.2 %	35 %	CO
40	AMERICA FIRST FEDERAL CR	29	42	-31 %	0.2 %	0.2 %	12 %	UT
41	INTERCONTINENTAL CAPITAL	29	86	-66 %	0.2 %	0.4 %	-45 %	NY
42	TOTAL MEDIA MANAGEMENT L	27	43	-37 %	0.2 %	0.2 %	2 %	TN
43	MEADOWBROOK FINANCIAL MO	26	15	73 %	0.2 %	0.1 %	182 %	NY
44	ALPHA MORTGAGE CORPORATI	26	37	-30 %	0.2 %	0.2 %	14 %	NC
45	PARAMOUNT RESIDENTIAL MO	25	30	-17 %	0.2 %	0.1 %	36 %	FL
46	MAGNOLIA BANK INC	25	19	32 %	0.2 %	0.1 %	114 %	CA
47	UNITED NORTHERN MORTGAGE	23	39	-41 %	0.2 %	0.2 %	-4 %	NY
48	SIMONICH CORPORATION	22	14	57 %	0.2 %	0.1 %	156 %	CA
49	BANK OF ENGLAND	21	24	-13 %	0.2 %	0.1 %	43 %	CA
50	SILVERGATE FUNDING INC	21	3	600 %	0.2 %	0.0 %	1,040 %	CA

Rank	Lender	Vol 2019	Vol 2018	Chg %	Mkt Share 2019	Mkt Share 2018	Chg %	Top State
51	NATIONWIDE MORTGAGE BANK	21	0		0.2 %	0.0 %		NY
52	PREMIER MORTGAGE RESOURC	21	22	-5 %	0.2 %	0.1 %	56 %	ID
53	PRIMARY RESIDENTIAL MORT	20	35	-43 %	0.1 %	0.2 %	-7 %	CA
54	GATEWAY MORTGAGE GROUP	20	8	150 %	0.1 %	0.0 %	307 %	AR
55	ROYAL PACIFIC FUNDING CO	19	0		0.1 %	0.0 %		CA
56	MORTGAGE MASTER SERVICE	18	5	260 %	0.1 %	0.0 %	486 %	WA
57	ATLANTIC COAST MORTGAGE	18	20	-10 %	0.1 %	0.1 %	47 %	DC
58	PACIFIC RESIDENTIAL MORT	18	42	-57 %	0.1 %	0.2 %	-30 %	OR
59	MOHAVE STATE BANK	18	18	0 %	0.1 %	0.1 %	63 %	AZ
60	AMERICAN FINANCIAL NETWO	17	57	-70 %	0.1 %	0.3 %	-51 %	CA
61	SUCCESS MORTGAGE PARTNER	17	31	-45 %	0.1 %	0.1 %	-11 %	MI
62	AMERICAS MORTGAGE RESOUR	17	24	-29 %	0.1 %	0.1 %	15 %	LA
63	US MORTGAGE CORPORATION	16	30	-47 %	0.1 %	0.1 %	-13 %	NY
64	SIERRA PACIFIC MORTGAGE	16	17	-6 %	0.1 %	0.1 %	53 %	CA
65	CALIBER HOME LOANS INC	16	42	-62 %	0.1 %	0.2 %	-38 %	CA
66	CMG MORTGAGE INC	16	16	0 %	0.1 %	0.1 %	63 %	CA
67	FAMILY FIRST FUNDING LLC	15	1	1,400 %	0.1 %	0.0 %	2,344 %	NJ
68	GOLDWATER BANK NA	15	35	-57 %	0.1 %	0.2 %	-30 %	CO
69	CITYWIDE HOME LOANS	14	24	-42 %	0.1 %	0.1 %	-5 %	UT
70	MOVEMENT MORTGAGE LLC	14	35	-60 %	0.1 %	0.2 %	-35 %	SC
71	MORTGAGESHOP LLC	14	32	-56 %	0.1 %	0.1 %	-29 %	VA
72	LOANDEPOTCOM	13	27	-52 %	0.1 %	0.1 %	-22 %	OR
73	BANK OF UTAH	13	16	-19 %	0.1 %	0.1 %	32 %	UT
74	AMERICAN LIBERTY MORTGAG	13	16	-19 %	0.1 %	0.1 %	32 %	CO
75	BAY EQUITY LLC	13	1	1,200 %	0.1 %	0.0 %	2,018 %	AZ
76	CROSSCOUNTRY MORTGAGE	13	26	-50 %	0.1 %	0.1 %	-19 %	FL
77	DIRECTORS MORTGAGE INC	12	18	-33 %	0.1 %	0.1 %	9 %	OR
78	GERSHMAN INVESTMENT CORP	10	24	-58 %	0.1 %	0.1 %	-32 %	MO
79	NORWICH COMMERCIAL GROUP	10	10	0 %	0.1 %	0.0 %	63 %	CT
80	LAKELAND BANK	10	4	150 %	0.1 %	0.0 %	307 %	NJ
81	AMERICAN FINANCING CORP	10	0		0.1 %	0.0 %		CO
82	SUMMIT FUNDING INC	10	14	-29 %	0.1 %	0.1 %	16 %	CA
83	PROVIDENT SAVINGS BANK	10	0		0.1 %	0.0 %		CA
84	ON Q FINANCIAL INC	10	22	-55 %	0.1 %	0.1 %	-26 %	CA
85	RESIDENTIAL HOME FUNDING	9	21	-57 %	0.1 %	0.1 %	-30 %	NY
86	UNION NATIONAL MORTGAGE	9	0		0.1 %	0.0 %		OH
87	CARROLLTON MORTGAGE CO	9	30	-70 %	0.1 %	0.1 %	-51 %	CA
88	AKT AMERICAN CAPITAL INC	9	10	-10 %	0.1 %	0.0 %	47 %	CA
89	MORIA DEVELOPMENT INC	9	9	0 %	0.1 %	0.0 %	63 %	AZ
90	FIRST NATIONAL BANK OF P	9	19	-53 %	0.1 %	0.1 %	-23 %	NC
91	DOLLAR BANK FSB	9	16	-44 %	0.1 %	0.1 %	-8 %	PA
92	MANN MORTGAGE LLC	8	24	-67 %	0.1 %	0.1 %	-46 %	NV
93	BERKSHIRE BANK	8	10	-20 %	0.1 %	0.0 %	30 %	MA
94	SECURITYNATIONAL MORTGAG	8	13	-38 %	0.1 %	0.1 %	0 %	UT
95	GOLDENWEST FEDERAL CREDI	8	0		0.1 %	0.0 %		UT
96	ASPIRE FINANCIAL INC	8	13	-38 %	0.1 %	0.1 %	0 %	TX
97	CONTOUR MORTGAGE CORPORA	8	16	-50 %	0.1 %	0.1 %	-19 %	NY
98	SALEM FIVE MORTGAGE CO L	8	10	-20 %	0.1 %	0.0 %	30 %	MA
99	GEORGETOWN MORTGAGE	8	25	-68 %	0.1 %	0.1 %	-48 %	TX
100	EAST COAST CAPITAL CORP	7	26	-73 %	0.1 %	0.1 %	-56 %	MA

Paid Advertisement

Paid Advertisement

TARGET YOUR MARKETING

RMI Dashboard

Your Reverse Mortgage Lending Partner. Putting the pieces together . . . Together.

Expand Your Business. Satisfy Your Clients.

Approved GNMA Issuer.
Cherry Creek Mortgage Co., Inc. NMLS #3001 dba 1st Reverse Mortgage USA®.
All Rights Reserved. 3609 S. Wadsworth Blvd., Suite 500 Lakewood, CO 80235.

If you are looking for a new investor relationship and additional liquidity in the secondary markets for all reverse mortgage products, please contact 1st Reverse Mortgage USA® at (877) 217-0166 or www.1strmusa.com

Disclaimer: Although a significant effort is made to assure the accuracy and completeness of the information provided, Reverse Market Insight, Inc. makes no express or implied warranty as to the accuracy, adequacy, completeness, legality of the information. Reverse Market Insight, Inc. does not endorse any products or services advertised on this report. We also waive any liability of any loss or damage that may be incurred as a result of the use of such advertised products or services.