

HECM Lenders (FHA Approved Only)

Industry Overview

HECMs Endorsed through August 2019

Next Release Date: Week 1 of October

Endorsement Growth Change

-15.0 %

Competition Growth

-21.8 %

Active Lender Change

-29

Figures above reflect change from prior month

PERFORMANCE

Rank/Region	09/18	10/18	11/18	12/18	01/19	02/19	03/19	04/19	05/19	06/19	07/19	08/19	Trend
1 Pacific/Hawaii	793	824	651	487	581	962	783	845	738	791	763	711	▼
2 Southeast/Caribbean	585	527	463	333	332	697	464	546	545	501	463	413	▼
3 Southwest	279	360	301	165	74	516	277	290	237	197	299	205	▼
4 Rocky Mountain	253	282	264	137	69	530	240	296	244	208	287	234	▼
5 Northwest/Alaska	227	224	183	141	158	259	187	224	182	212	244	198	▼
6 Midwest	207	228	189	148	112	299	167	173	213	162	213	174	▼
7 Mid-Atlantic	192	243	189	128	148	262	167	186	214	158	170	144	▼
8 New York/New Jersey	193	214	153	121	97	259	171	198	176	166	161	131	▼
9 New England	94	126	95	66	70	120	78	91	88	109	102	81	▼
10 Great Plains	57	63	65	25	8	98	39	52	60	42	52	50	▼
Total	2,880	3,091	2,553	1,751	1,649	4,002	2,573	2,901	2,697	2,546	2,754	2,341	▼

Find out where the top five markets are in your area by state, county or even zip code to help improve sales performance, market share and maximize opportunities.

Call us for a free briefing at (682) 651-5632.



REVERSE MARKET
INSIGHT

(682) 651-5632

info@rminsight.net

www.rminsight.net

Interested in industry commentary, data and analysis? [CLICK HERE](#)

Subscribe to our [FREE ReverseIQ Newsletter](#) and [FREE Industry Reports](#)

Competition

Top 10 Lenders

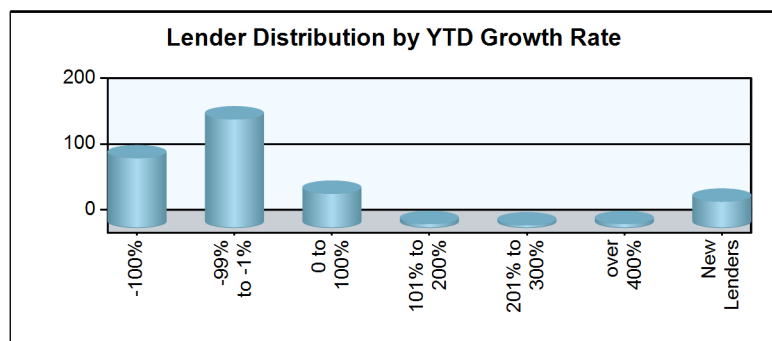
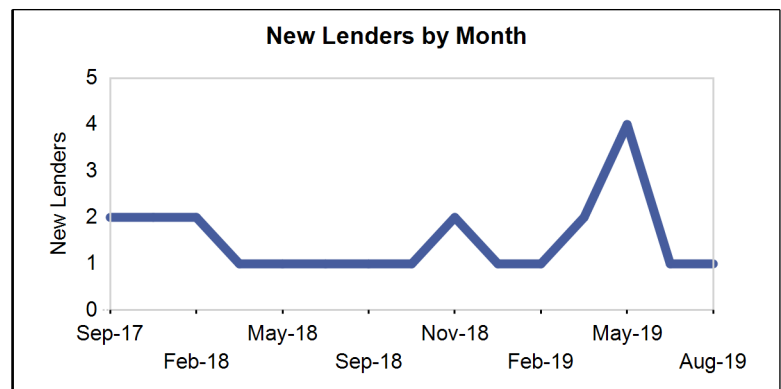
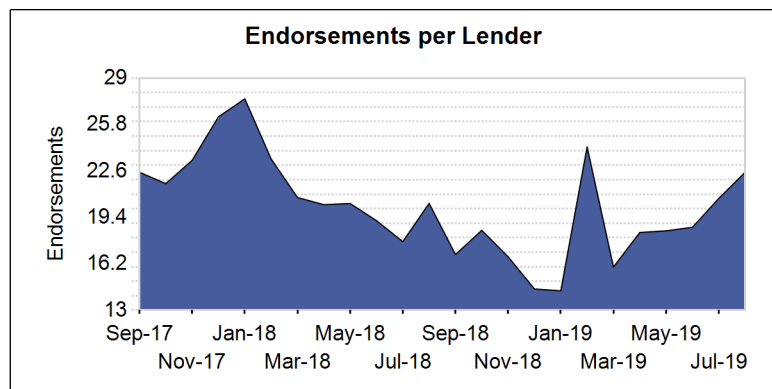
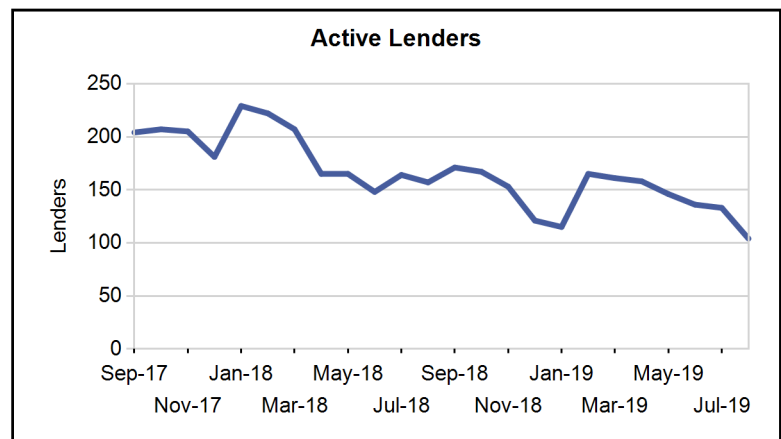
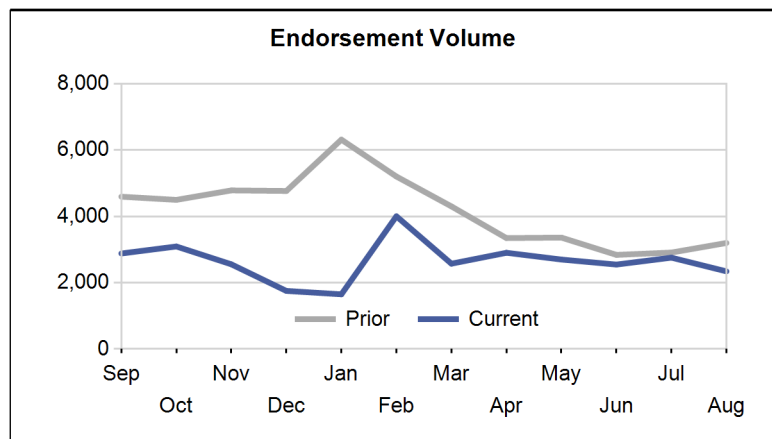

Rank / Lender	09/18	10/18	11/18	12/18	01/19	02/19	03/19	04/19	05/19	06/19	07/19	08/19	Total	Trend
1 AMERICAN ADVISORS GROUP	778	870	734	529	593	1,126	747	827	853	806	944	668	9,475	▼
2 ONE REVERSE MORTGAGE LLC	198	247	216	127	74	352	213	247	238	216	240	249	2,617	▲
3 FINANCE OF AMERICA REVERSE LLC	256	262	206	146	48	455	193	209	176	214	236	181	2,582	▼
4 REVERSE MORTGAGE FUNDING LLC	178	218	153	136	141	234	174	208	191	177	219	222	2,251	▲
5 SYNERGY ONE LENDING INC	150	174	133	116	108	209	135	162	178	145	177	180	1,867	▲
6 LIBERTY HOME EQUITY SOLUTIONS INC	202	148	99	72	101	146	145	222	178	127	139	48	1,627	▼
7 FAIRWAY INDEPENDENT MORTGAGE CORPORATION	68	77	76	52	36	122	79	89	70	98	112	98	977	▼
8 LIVE WELL FINANCIAL INC	134	141	103	65	69	122	85	74	97	1	1		892	▬
9 LONGBRIDGE FINANCIAL LLC	58	55	40	32	28	65	43	56	68	62	50	68	625	▲
10 HIGHTECHLENDING INC	55	61	35	8	49	98	57	52	35	59	28	76	613	▲
Top 10 SubTotal	2,077	2,253	1,795	1,283	1,247	2,929	1,871	2,146	2,084	1,905	2,146	1,790	23,526	▲
Industry Total	2,880	3,091	2,553	1,751	1,649	4,002	2,573	2,901	2,697	2,546	2,754	2,341	31,738	▼

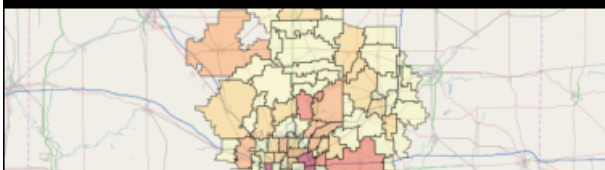

Paid Advertisement

Find Opportunity Faster



Market Performance

Market	YTD Volume 2019	YTD Volume 2018	Chg %	Active Lenders 2019	Active Lenders 2018	Chg %	Volume / Lender 2019	Volume / Lender 2018	Chg %
Great Plains									
KANSAS CITY	138	201	-31.3 %	20	26	-23.1 %	2.3	2.6	-13.1 %
ST. LOUIS	104	159	-34.6 %	18	20	-10.0 %	1.9	2.5	-26.4 %
DES MOINES	64	105	-39.0 %	9	15	-40.0 %	2.0	2.1	-4.3 %
OMAHA	54	83	-34.9 %	9	11	-18.2 %	2.0	2.1	-5.8 %
TOPEKA	41	90	-54.4 %	9	18	-50.0 %	1.7	2.3	-24.6 %
Region Total	401	638	-37.1 %	33	43	-23.3 %	3.7	4.1	-9.3 %
Mid-Atlantic									
PHILADELPHIA	390	609	-36.0 %	41	50	-18.0 %	3.4	3.6	-6.2 %
RICHMOND	382	495	-22.8 %	34	42	-19.0 %	3.1	3.2	-1.7 %
BALTIMORE	215	312	-31.1 %	32	37	-13.5 %	2.5	2.7	-7.4 %
WASH. D.C.	208	310	-32.9 %	25	32	-21.9 %	2.3	2.5	-9.8 %
PITTSBURGH	146	194	-24.7 %	21	25	-16.0 %	2.7	2.7	-0.1 %
WILMINGTON	56	86	-34.9 %	14	17	-17.6 %	1.6	2.1	-22.0 %
CHARLESTON	52	80	-35.0 %	10	17	-41.2 %	2.4	2.4	-0.1 %
Region Total	1,449	2,086	-30.5 %	70	92	-23.9 %	6.2	6.3	-2.3 %
Midwest									
CHICAGO	285	463	-38.4 %	36	44	-18.2 %	3.0	3.4	-11.1 %
INDIANAPOLIS	197	295	-33.2 %	18	20	-10.0 %	3.1	3.5	-11.9 %
MINN. ST. PAUL	187	279	-33.0 %	22	28	-21.4 %	2.7	2.7	-2.2 %
DETROIT	160	240	-33.3 %	19	23	-17.4 %	3.3	3.2	1.6 %
COLUMBUS	151	191	-20.9 %	20	20	0.0 %	3.4	3.6	-3.5 %
MILWAUKEE	151	227	-33.5 %	21	31	-32.3 %	2.7	2.6	2.5 %
CLEVELAND	131	211	-37.9 %	19	29	-34.5 %	2.4	2.5	-3.7 %
GRAND RAPIDS	106	181	-41.4 %	15	20	-25.0 %	2.9	2.9	-2.1 %
CINCINNATI	62	83	-25.3 %	11	19	-42.1 %	2.1	1.9	12.0 %
SPRINGFIELD	55	102	-46.1 %	12	13	-7.7 %	2.2	2.6	-16.4 %
FLINT	28	47	-40.4 %	7	8	-12.5 %	1.7	1.9	-11.5 %
Region Total	1,513	2,319	-34.8 %	64	87	-26.4 %	7.7	8.2	-6.3 %
New England									
BOSTON	356	481	-26.0 %	26	30	-13.3 %	3.8	4.2	-10.1 %
HARTFORD	180	251	-28.3 %	25	28	-10.7 %	2.6	2.7	-1.9 %
BANGOR	76	114	-33.3 %	11	17	-35.3 %	1.9	2.0	-5.6 %
MANCHESTER	64	74	-13.5 %	10	15	-33.3 %	2.1	1.5	40.3 %
PROVIDENCE	43	77	-44.2 %	9	16	-43.8 %	2.1	1.8	12.1 %
BURLINGTON	20	32	-37.5 %	8	8	0.0 %	1.3	1.3	1.0 %
Region Total	739	1,029	-28.2 %	45	49	-8.2 %	5.4	5.4	-1.0 %
New York/New Jersey									
NEW YORK	674	887	-24.0 %	43	42	2.4 %	4.2	4.5	-6.4 %
NEWARK	294	353	-16.7 %	42	45	-6.7 %	2.5	2.4	5.3 %
CAMDEN	195	298	-34.6 %	31	53	-41.5 %	2.4	2.3	5.6 %
ALBANY	112	185	-39.5 %	18	23	-21.7 %	2.4	2.9	-15.0 %
BUFFALO	84	120	-30.0 %	10	11	-9.1 %	2.6	3.4	-25.3 %
Region Total	1,359	1,843	-26.3 %	71	79	-10.1 %	5.1	5.8	-11.3 %
Northwest/Alaska									
SEATTLE	739	1,277	-42.1 %	46	56	-17.9 %	3.9	5.4	-28.1 %
PORTLAND	537	820	-34.5 %	45	51	-11.8 %	3.5	3.7	-7.6 %
BOISE	287	312	-8.0 %	28	35	-20.0 %	2.8	2.4	14.1 %
SPOKANE	88	133	-33.8 %	25	28	-10.7 %	1.5	1.9	-24.6 %
ANCHORAGE	13	37	-64.9 %	7	9	-22.2 %	1.2	1.7	-32.4 %
Region Total	1,664	2,579	-35.5 %	68	77	-11.7 %	6.0	7.1	-15.5 %
Pacific/Hawaii									
LOS ANGELES	1,345	2,024	-33.5 %	72	84	-14.3 %	5.5	6.6	-17.5 %

Market	YTD Volume 2019	YTD Volume 2018	Chg %	Active Lenders 2019	Active Lenders 2018	Chg %	Volume / Lender 2019	Volume / Lender 2018	Chg %
SANTA ANA	1,016	1,656	-38.6 %	62	88	-29.5 %	4.5	5.4	-17.1 %
PHOENIX	956	1,048	-8.8 %	55	66	-16.7 %	4.5	4.5	0.4 %
SAN FRANCISCO	852	1,456	-41.5 %	51	61	-16.4 %	4.7	6.0	-21.3 %
SACRAMENTO	594	988	-39.9 %	42	58	-27.6 %	3.6	4.8	-25.9 %
SAN DIEGO	476	822	-42.1 %	43	56	-23.2 %	3.6	4.2	-14.5 %
LAS VEGAS	339	387	-12.4 %	41	42	-2.4 %	2.9	2.9	-0.5 %
FRESNO	235	352	-33.2 %	35	41	-14.6 %	2.4	2.7	-9.8 %
RENO	167	197	-15.2 %	26	25	4.0 %	2.3	2.2	3.1 %
TUCSON	108	172	-37.2 %	23	26	-11.5 %	1.6	1.9	-13.3 %
HONOLULU	86	130	-33.8 %	13	15	-13.3 %	1.7	2.0	-15.1 %
Region Total	6,174	9,232	-33.1 %	120	159	-24.5 %	12.3	14.4	-14.0 %
Rocky Mountain									
DENVER	1,329	1,756	-24.3 %	60	75	-20.0 %	5.4	5.8	-7.3 %
SALT LAKE CITY	618	711	-13.1 %	38	44	-13.6 %	3.9	3.8	3.3 %
HELENA	79	136	-41.9 %	15	16	-6.3 %	1.9	2.4	-23.6 %
CASPER	36	67	-46.3 %	11	15	-26.7 %	1.5	1.9	-19.3 %
SIOUX FALLS	33	44	-25.0 %	6	12	-50.0 %	2.2	1.8	23.0 %
FARGO	13	27	-51.9 %	3	11	-72.7 %	1.3	1.3	-0.3 %
Region Total	2,108	2,741	-23.1 %	78	97	-19.6 %	6.5	6.9	-5.0 %
Southeast/Caribbean									
MIAMI	660	1,072	-38.4 %	55	64	-14.1 %	3.6	4.5	-18.8 %
GREENSBORO	559	786	-28.9 %	36	44	-18.2 %	4.2	4.3	-2.4 %
TAMPA	506	689	-26.6 %	47	53	-11.3 %	3.8	3.7	3.5 %
ATLANTA	456	573	-20.4 %	40	35	14.3 %	3.5	4.3	-17.4 %
ORLANDO	435	634	-31.4 %	42	49	-14.3 %	3.5	3.8	-5.9 %
COLUMBIA	303	451	-32.8 %	38	40	-5.0 %	2.6	2.9	-10.8 %
JACKSONVILLE	281	389	-27.8 %	34	49	-30.6 %	3.2	3.0	8.4 %
BIRMINGHAM	195	314	-37.9 %	23	26	-11.5 %	2.6	3.3	-22.1 %
KNOXVILLE	160	237	-32.5 %	21	21	0.0 %	2.4	2.9	-15.9 %
NASHVILLE	156	237	-34.2 %	21	24	-12.5 %	2.8	2.8	1.2 %
LOUISVILLE	97	155	-37.4 %	14	18	-22.2 %	2.7	3.2	-16.1 %
JACKSON	96	123	-22.0 %	14	17	-17.6 %	2.2	2.4	-5.0 %
MEMPHIS	35	63	-44.4 %	11	11	0.0 %	1.5	1.8	-16.4 %
CARIBBEAN	22	46	-52.2 %	2	9	-77.8 %	2.2	2.1	7.4 %
Region Total	3,961	5,769	-31.3 %	100	118	-15.3 %	10.6	11.6	-8.8 %
Southwest									
DALLAS	408	594	-31.3 %	47	51	-7.8 %	2.7	3.4	-20.6 %
HOUSTON	388	521	-25.5 %	35	42	-16.7 %	3.3	3.6	-6.9 %
FT. WORTH	376	492	-23.6 %	40	41	-2.4 %	3.0	3.0	-1.3 %
SAN ANTONIO	321	526	-39.0 %	39	50	-22.0 %	2.8	3.0	-6.3 %
NEW ORLEANS	149	288	-48.3 %	22	28	-21.4 %	2.3	2.9	-22.6 %
ALBUQUERQUE	124	212	-41.5 %	21	26	-19.2 %	2.1	2.7	-23.7 %
LITTLE ROCK	101	175	-42.3 %	18	21	-14.3 %	2.0	2.4	-15.5 %
LUBBOCK	74	118	-37.3 %	18	25	-28.0 %	1.8	1.9	-6.0 %
OKLAHOMA CITY	58	115	-49.6 %	12	11	9.1 %	1.9	3.3	-43.3 %
TULSA	57	114	-50.0 %	11	17	-35.3 %	2.1	2.1	-2.1 %
SHREVEPORT	39	70	-44.3 %	11	17	-35.3 %	1.7	1.8	-3.4 %
Region Total	2,095	3,225	-35.0 %	81	93	-12.9 %	7.0	8.5	-18.2 %
Grand Total	21,463	31,461	-31.8 %	273	339	-19.5 %	19.2	21.2	-9.6 %

Analyze your top competitors and leverage the competitive strategies that work for them. Call us for a free, no obligation, Competitive Landscape Report at (682) 651-5632.

Top 100 Lenders - Year to Date

Rank	Lender	Vol 2019	Vol 2018	Chg %	Mkt Share 2019	Mkt Share 2018	Chg %	Top State
1	AMERICAN ADVISORS GROUP	6564	7965	-18 %	30.6 %	25.3 %	21 %	CA
2	ONE REVERSE MORTGAGE LLC	1829	2011	-9 %	8.5 %	6.4 %	33 %	CA
3	FINANCE OF AMERICA REVER	1712	3062	-44 %	8.0 %	9.7 %	-18 %	CA
4	REVERSE MORTGAGE FUNDING	1566	2303	-32 %	7.3 %	7.3 %	0 %	CA
5	SYNERGY ONE LENDING INC	1294	1535	-16 %	6.0 %	4.9 %	24 %	CA
6	LIBERTY HOME EQUITY SOLU	1106	2023	-45 %	5.2 %	6.4 %	-20 %	CA
7	FAIRWAY INDEPENDENT MORT	704	672	5 %	3.3 %	2.1 %	54 %	CO
8	HIGHTECHLENDING INC	454	743	-39 %	2.1 %	2.4 %	-10 %	CA
9	LIVE WELL FINANCIAL INC	449	1180	-62 %	2.1 %	3.8 %	-44 %	CA
10	LONGBRIDGE FINANCIAL LLC	440	616	-29 %	2.1 %	2.0 %	5 %	CA
11	OPEN MORTGAGE LLC	355	646	-45 %	1.7 %	2.1 %	-19 %	CA
12	CHERRY CREEK MORTGAGE CO	316	347	-9 %	1.5 %	1.1 %	33 %	CO
13	ALL REVERSE MORTGAGE INC	234	397	-41 %	1.1 %	1.3 %	-14 %	CA
14	REVERSE MORTGAGESCOM INC	220	483	-54 %	1.0 %	1.5 %	-33 %	TX
15	PLAZA HOME MORTGAGE INC	197	209	-6 %	0.9 %	0.7 %	38 %	CA
16	ADVISORS MORTGAGE GROUP	183	274	-33 %	0.9 %	0.9 %	-2 %	CA
17	FINANCE OF AMERICA MORTG	161	25	544 %	0.8 %	0.1 %	844 %	CA
18	AMERICAN PACIFIC MORTGAG	142	209	-32 %	0.7 %	0.7 %	0 %	CA
19	MONEY HOUSE INC	131	178	-26 %	0.6 %	0.6 %	8 %	CA
20	NATIONWIDE EQUITIES CORP	127	417	-70 %	0.6 %	1.3 %	-55 %	NY
21	QUONTIC BANK FSB	104	277	-62 %	0.5 %	0.9 %	-45 %	NY
22	M & T BANK	97	163	-40 %	0.5 %	0.5 %	-13 %	NY
23	VIP MORTGAGE INC	94	66	42 %	0.4 %	0.2 %	109 %	AZ
24	BROKER SOLUTIONS INC	91	125	-27 %	0.4 %	0.4 %	7 %	CA
25	RESOLUTE BANK	90	249	-64 %	0.4 %	0.8 %	-47 %	CA
26	MCM HOLDINGS INC	86	176	-51 %	0.4 %	0.6 %	-28 %	FL
27	SUN WEST MORTGAGE CO INC	78	120	-35 %	0.4 %	0.4 %	-5 %	CA
28	FIRSTBANK	74	463	-84 %	0.3 %	1.5 %	-77 %	TN
29	ACADEMY MORTGAGE CORPORA	70	56	25 %	0.3 %	0.2 %	83 %	UT
30	THE FEDERAL SAVINGS BANK	69	187	-63 %	0.3 %	0.6 %	-46 %	NV
31	SUN AMERICAN MORTGAGE CO	68	111	-39 %	0.3 %	0.4 %	-10 %	AZ
32	TOTAL MEDIA MANAGEMENT L	63	70	-10 %	0.3 %	0.2 %	32 %	AL
33	HOMEBRIDGE FINANCIAL SER	62	116	-47 %	0.3 %	0.4 %	-22 %	CA
34	SILVERGATE FUNDING INC	61	4	1,425 %	0.3 %	0.0 %	2,135 %	CA
35	LAND-HOME FINANCIAL SERV	59	123	-52 %	0.3 %	0.4 %	-30 %	CA
36	1ST NATIONS REVERSE MORT	56	205	-73 %	0.3 %	0.7 %	-60 %	SC
37	TOWNEBANK	50	107	-53 %	0.2 %	0.3 %	-32 %	VA
38	UNIVERSAL LENDING CORPOR	48	60	-20 %	0.2 %	0.2 %	17 %	CO
39	ALPHA MORTGAGE CORPORATI	44	53	-17 %	0.2 %	0.2 %	22 %	NC
40	NATIONWIDE MORTGAGE BANK	44	0		0.2 %	0.0 %		NY
41	JET DIRECT FUNDING CORP	43	39	10 %	0.2 %	0.1 %	62 %	FL
42	INTERCONTINENTAL CAPITAL	42	112	-63 %	0.2 %	0.4 %	-45 %	NY
43	COMMUNITY FIRST NATIONAL	41	66	-38 %	0.2 %	0.2 %	-9 %	NC
44	PARAMOUNT RESIDENTIAL MO	40	42	-5 %	0.2 %	0.1 %	40 %	FL
45	NOVA FINANCIAL & INVESTM	39	56	-30 %	0.2 %	0.2 %	2 %	CO
46	SIMONICH CORPORATION	38	21	81 %	0.2 %	0.1 %	165 %	CA
47	MAGNOLIA BANK INC	36	24	50 %	0.2 %	0.1 %	120 %	CA
48	BANK OF ENGLAND	35	28	25 %	0.2 %	0.1 %	83 %	CA
49	PREMIER MORTGAGE RESOURC	34	29	17 %	0.2 %	0.1 %	72 %	ID
50	AMERICA FIRST FEDERAL CR	33	47	-30 %	0.2 %	0.1 %	3 %	UT

Rank	Lender	Vol 2019	Vol 2018	Chg %	Mkt Share 2019	Mkt Share 2018	Chg %	Top State
51	AMERICAN FINANCIAL NETWO	33	78	-58 %	0.2 %	0.2 %	-38 %	CA
52	MEADOWBROOK FINANCIAL MO	33	26	27 %	0.2 %	0.1 %	86 %	NY
53	UNIONED NORTHERN MORTGAGE	29	56	-48 %	0.1 %	0.2 %	-24 %	NY
54	MOHAVE STATE BANK	28	25	12 %	0.1 %	0.1 %	64 %	AZ
55	ATLANTIC COAST MORTGAGE	28	29	-3 %	0.1 %	0.1 %	42 %	DC
56	MORTGAGE MASTER SERVICE	26	11	136 %	0.1 %	0.0 %	246 %	WA
57	CROSSCOUNTRY MORTGAGE	26	35	-26 %	0.1 %	0.1 %	9 %	FL
58	GOLDWATER BANK NA	26	50	-48 %	0.1 %	0.2 %	-24 %	CO
59	FAMILY FIRST FUNDING LLC	25	7	257 %	0.1 %	0.0 %	424 %	NJ
60	ROYAL PACIFIC FUNDING CO	25	1	2,400 %	0.1 %	0.0 %	3,565 %	CA
61	SUCCESS MORTGAGE PARTNER	25	40	-38 %	0.1 %	0.1 %	-8 %	MI
62	GATEWAY MORTGAGE GROUP	25	10	150 %	0.1 %	0.0 %	266 %	TX
63	AMERICAS MORTGAGE RESOUR	24	35	-31 %	0.1 %	0.1 %	1 %	LA
64	SIERRA PACIFIC MORTGAGE	24	24	0 %	0.1 %	0.1 %	47 %	CA
65	PRIMARY RESIDENTIAL MORT	22	42	-48 %	0.1 %	0.1 %	-23 %	CA
66	CMG MORTGAGE INC	22	23	-4 %	0.1 %	0.1 %	40 %	CA
67	MOVEMENT MORTGAGE LLC	22	55	-60 %	0.1 %	0.2 %	-41 %	NC
68	PACIFIC RESIDENTIAL MORT	21	63	-67 %	0.1 %	0.2 %	-51 %	OR
69	BAY EQUITY LLC	21	1	2,000 %	0.1 %	0.0 %	2,978 %	AZ
70	DIRECTORS MORTGAGE INC	20	19	5 %	0.1 %	0.1 %	54 %	OR
71	AMERICAN LIBERTY MORTGAG	19	23	-17 %	0.1 %	0.1 %	21 %	CO
72	CALIBER HOME LOANS INC	18	52	-65 %	0.1 %	0.2 %	-49 %	WA
73	US MORTGAGE CORPORATION	18	35	-49 %	0.1 %	0.1 %	-25 %	NY
74	CORNERSTONE MORTGAGE COM	17	5	240 %	0.1 %	0.0 %	398 %	CO
75	BLUE RIDGE BANK NATIONAL	17	0		0.1 %	0.0 %		GA
76	BANK OF UTAH	17	25	-32 %	0.1 %	0.1 %	0 %	UT
77	LOANDEPOTCOM	17	36	-53 %	0.1 %	0.1 %	-31 %	OR
78	CITYWIDE HOME LOANS	17	27	-37 %	0.1 %	0.1 %	-8 %	UT
79	SFMC LP	15	0		0.1 %	0.0 %		TX
80	MORTGAGESHOP LLC	15	37	-59 %	0.1 %	0.1 %	-41 %	VA
81	NORWICH COMMERCIAL GROUP	15	18	-17 %	0.1 %	0.1 %	22 %	CT
82	MANN MORTGAGE LLC	15	29	-48 %	0.1 %	0.1 %	-24 %	WA
83	SUMMIT FUNDING INC	15	18	-17 %	0.1 %	0.1 %	22 %	CA
84	GERSHMAN INVESTMENT CORP	14	30	-53 %	0.1 %	0.1 %	-32 %	MO
85	RESIDENTIAL HOME FUNDING	14	30	-53 %	0.1 %	0.1 %	-32 %	NY
86	GEORGETOWN MORTGAGE	13	34	-62 %	0.1 %	0.1 %	-44 %	TX
87	DOLLAR BANK FSB	13	24	-46 %	0.1 %	0.1 %	-21 %	PA
88	LEADER ONE FINANCIAL COR	13	12	8 %	0.1 %	0.0 %	59 %	AZ
89	MORIA DEVELOPMENT INC	13	14	-7 %	0.1 %	0.0 %	36 %	AZ
90	AMERICAN FINANCING CORP	13	2	550 %	0.1 %	0.0 %	853 %	CO
91	CARROLLTON MORTGAGE CO	12	37	-68 %	0.1 %	0.1 %	-52 %	CA
92	FIRST ALLIANCE HOME MORT	11	14	-21 %	0.1 %	0.0 %	15 %	PA
93	CENTRAL PACIFIC BANK	11	18	-39 %	0.1 %	0.1 %	-10 %	HI
94	ON Q FINANCIAL INC	11	38	-71 %	0.1 %	0.1 %	-58 %	CA
95	LAKELAND BANK	11	4	175 %	0.1 %	0.0 %	303 %	NJ
96	BERKSHIRE BANK	11	12	-8 %	0.1 %	0.0 %	34 %	MA
97	HOME MORTGAGE ALLIANCE C	11	4	175 %	0.1 %	0.0 %	303 %	DC
98	FIRST NATIONAL BANK OF P	10	22	-55 %	0.0 %	0.1 %	-33 %	NC
99	AKT AMERICAN CAPITAL INC	10	15	-33 %	0.0 %	0.0 %	-2 %	CA
100	JAMES B NUTTER AND COMPA	10	16	-38 %	0.0 %	0.1 %	-8 %	KS

Paid Advertisement

Paid Advertisement

TARGET YOUR MARKETING

RMI Dashboard

Rank	Vol Chg	Chg	Vol YTD	Chg	Mkt Shr	Mkt Shr Chg
1	3.8%	0.0%	4002	1	30.6%	0.0%
2	2.8%	0.0%	4002	1	8.5%	0.0%
3	2.5%	0.0%	4003	1	8.0%	0.0%
4	-0.6%	0.0%	4019	1	7.3%	0.0%
5	2.6%	0.0%	4020	1	6.0%	0.0%
6	0%	0.0%	4007	1	5.2%	0.0%
7	0%	0.0%	4008	2	3.3%	0.0%
8	0%	0.0%	4001	2	2.1%	0.0%
9	0%	0.0%	4002	2	2.1%	0.0%
10	0%	0.0%	4002	2	2.0%	0.0%

Your Reverse Mortgage Lending Partner. Putting the pieces together . . . Together.

Expand Your Business. Satisfy Your Clients.

Approved GNMA Issuer.
Cherry Creek Mortgage Co., Inc. NMLS #3001 dba 1st Reverse Mortgage USA®. All Rights Reserved. 3609 S. Wadsworth Blvd., Suite 500 Lakewood, CO 80235.

If you are looking for a new investor relationship and additional liquidity in the secondary markets for all reverse mortgage products, please contact 1st Reverse Mortgage USA® at (877) 217-0166 or www.1strmusa.com