

HECM Lenders (FHA Approved Only)

Industry Overview

HECMs Endorsed through February 2020

Next Release Date: Week 1 of April

Endorsement Growth Change

-13.6 %

Competition Growth

-9.3 %

Active Lender Change

-16

Figures above reflect change from prior month

PERFORMANCE

Rank/Region	03/19	04/19	05/19	06/19	07/19	08/19	09/19	10/19	11/19	12/19	01/20	02/20	Trend
1 Pacific/Hawaii	783	845	738	791	763	711	791	967	849	839	1,274	1,073	▼
2 Southeast/Caribbean	464	546	545	501	463	413	393	570	550	402	650	547	▼
3 Rocky Mountain	240	296	244	208	287	234	213	313	297	250	397	424	▲
4 Southwest	277	290	237	197	299	205	204	314	268	248	294	308	▲
5 Northwest/Alaska	187	224	182	212	244	198	223	288	229	217	375	307	▼
6 Midwest	167	173	213	162	213	174	183	235	197	151	253	195	▼
7 Mid-Atlantic	167	186	214	158	170	144	169	211	160	110	249	180	▼
8 New York/New Jersey	171	198	176	166	161	131	125	215	153	123	229	173	▼
9 New England	78	91	88	109	102	81	78	124	83	74	142	113	▼
10 Great Plains	39	52	60	42	52	50	41	59	56	47	56	66	▲
Total	2,573	2,901	2,697	2,546	2,754	2,341	2,420	3,296	2,842	2,461	3,919	3,386	▼

Find out where the top five markets are in your area by state, county or even zip code to help improve sales performance, market share and maximize opportunities.

Call us for a free briefing at (682) 651-5632.



REVERSE MARKET
INSIGHT

(682) 651-5632

info@rminsight.net

www.rminsight.net

Interested in industry commentary, data and analysis? [CLICK HERE](#)

Subscribe to our [FREE ReverseIQ Newsletter](#) and [FREE Industry Reports](#)

Competition

Top 10 Lenders

Rank / Lender	03/19	04/19	05/19	06/19	07/19	08/19	09/19	10/19	11/19	12/19	01/20	02/20	Total	Trend
1 AMERICAN ADVISORS GROUP	747	827	853	806	944	668	791	1,277	1,086	890	1,141	691	10,721	▼
2 REVERSE MORTGAGE FUNDING LLC	174	208	191	177	219	222	221	226	188	303	361	298	2,788	▼
3 ONE REVERSE MORTGAGE LLC	213	247	238	216	240	249	185	284	204	162	164	180	2,582	▲
4 FINANCE OF AMERICA REVERSE LLC	193	209	176	214	236	181	196	195	227	181	220	280	2,508	▲
5 LIBERTY HOME EQUITY SOLUTIONS INC	145	222	178	127	139	48	101	131	103	2	475	582	2,253	▲
6 SYNERGY ONE LENDING INC	135	162	178	145	177	180	164	217	197	204	197	177	2,133	▼
7 FAIRWAY INDEPENDENT MORTGAGE CORPORATION	79	89	70	98	112	98	99	103	76	48	93	150	1,115	▲
8 OPEN MORTGAGE LLC	47	40	27	30	45	66	52	108	78	88	187	85	853	▼
9 LONGBRIDGE FINANCIAL LLC	43	56	68	62	50	68	79	54	46	36	117	107	786	▼
10 HIGHTECHLENDING INC	57	52	35	59	28	76	39	65	49	71	66	34	631	▼
Top 10 SubTotal	1,833	2,112	2,014	1,934	2,190	1,856	1,927	2,660	2,254	1,985	3,021	2,584	26,370	▼
Industry Total	2,573	2,901	2,697	2,546	2,754	2,341	2,420	3,296	2,842	2,461	3,919	3,386	34,136	▼

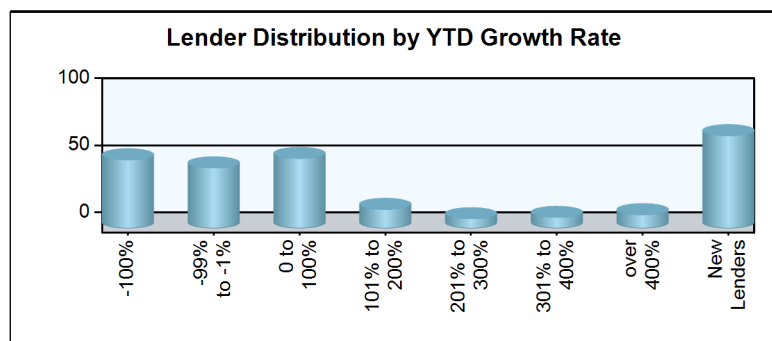
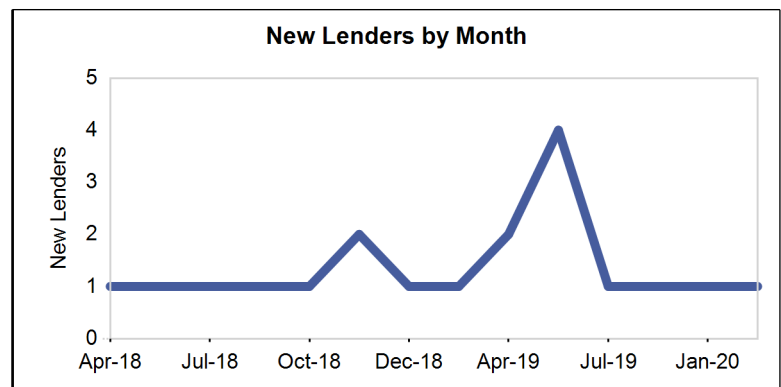
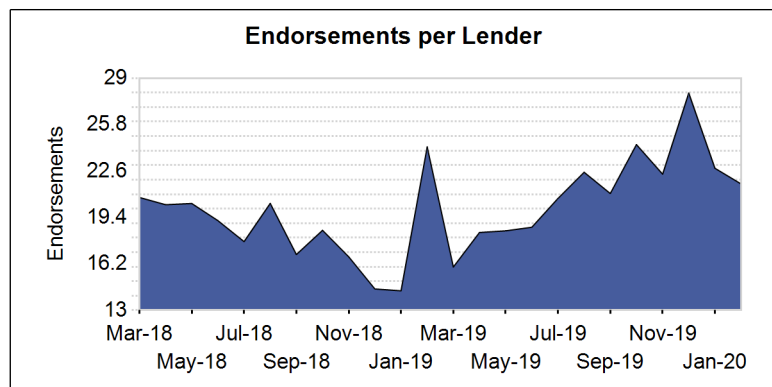
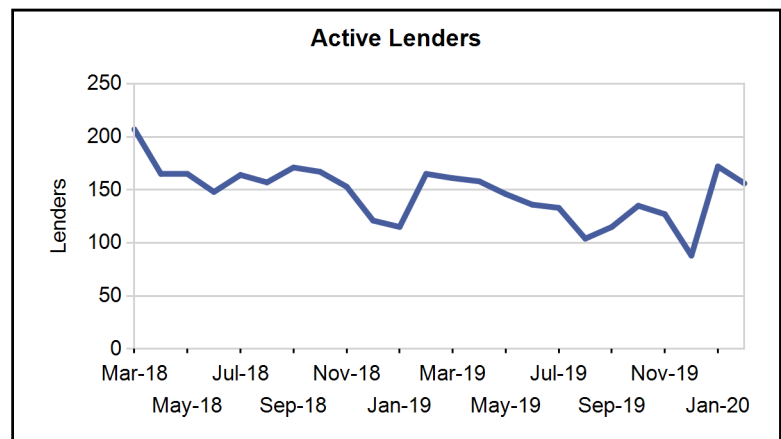
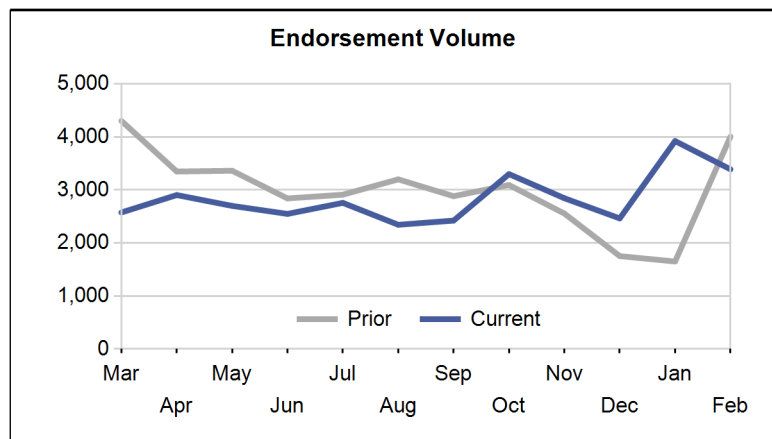

Paid Advertisement

Find Opportunity Faster

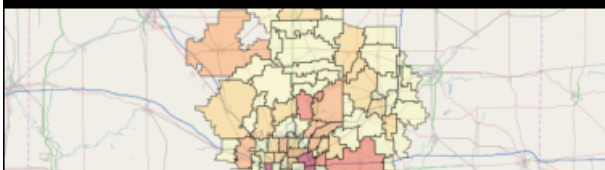



Market Performance

Market	YTD Volume 2020	YTD Volume 2019	Chg %	Active Lenders 2020	Active Lenders 2019	Chg %	Volume / Lender 2020	Volume / Lender 2019	Chg %
Great Plains									
KANSAS CITY	40	37	8.1 %	14	13	7.7 %	2.4	2.0	23.8 %
ST. LOUIS	28	26	7.7 %	13	10	30.0 %	1.7	1.8	-9.8 %
DES MOINES	22	18	22.2 %	8	5	60.0 %	2.1	2.1	-1.8 %
TOPEKA	17	9	88.9 %	5	4	25.0 %	2.5	2.3	13.0 %
OMAHA	15	16	-6.3 %	9	7	28.6 %	1.5	2.0	-22.6 %
Region Total	122	106	15.1 %	24	19	26.3 %	3.4	3.3	4.4 %
Mid-Atlantic									
PHILADELPHIA	129	115	12.2 %	23	20	15.0 %	3.9	4.0	-1.1 %
RICHMOND	114	98	16.3 %	21	20	5.0 %	3.4	3.4	1.7 %
WASH. D.C.	77	59	30.5 %	15	21	-28.6 %	3.3	2.3	41.3 %
BALTIMORE	46	63	-27.0 %	17	19	-10.5 %	1.9	2.9	-34.7 %
PITTSBURGH	28	39	-28.2 %	7	14	-50.0 %	2.6	2.5	7.5 %
WILMINGTON	23	16	43.8 %	7	8	-12.5 %	2.3	1.6	42.1 %
CHARLESTON	12	20	-40.0 %	5	6	-16.7 %	2.0	2.5	-20.0 %
Region Total	429	410	4.6 %	40	42	-4.8 %	6.8	6.6	1.9 %
Midwest									
CHICAGO	85	76	11.8 %	25	22	13.6 %	2.7	2.4	9.4 %
INDIANAPOLIS	68	42	61.9 %	14	12	16.7 %	3.3	2.4	34.3 %
MINN. ST. PAUL	55	55	0.0 %	13	16	-18.8 %	2.8	2.3	22.2 %
MILWAUKEE	47	48	-2.1 %	14	11	27.3 %	2.6	2.6	-1.4 %
DETROIT	45	47	-4.3 %	13	12	8.3 %	2.5	3.1	-18.9 %
COLUMBUS	44	45	-2.2 %	9	15	-40.0 %	3.2	2.4	32.7 %
GRAND RAPIDS	35	25	40.0 %	7	6	16.7 %	2.9	4.6	-36.7 %
CLEVELAND	33	37	-10.8 %	7	13	-46.2 %	3.5	2.0	78.2 %
SPRINGFIELD	18	17	5.9 %	5	6	-16.7 %	2.6	2.4	8.8 %
CINCINNATI	15	14	7.1 %	9	8	12.5 %	1.4	1.6	-14.3 %
FLINT	3	5	-40.0 %	3	3	0.0 %	1.0	2.0	-50.0 %
Region Total	448	411	9.0 %	45	43	4.7 %	7.1	6.3	13.2 %
New England									
BOSTON	138	78	76.9 %	16	13	23.1 %	5.1	3.9	29.4 %
HARTFORD	54	61	-11.5 %	16	16	0.0 %	2.6	2.9	-12.0 %
MANCHESTER	19	14	35.7 %	5	4	25.0 %	2.4	2.1	11.8 %
BANGOR	18	18	0.0 %	7	8	-12.5 %	2.2	1.8	23.8 %
PROVIDENCE	17	14	21.4 %	7	5	40.0 %	1.7	2.0	-14.9 %
BURLINGTON	9	5	80.0 %	4	5	-20.0 %	1.7	1.0	66.7 %
Region Total	255	190	34.2 %	25	25	0.0 %	6.4	5.3	19.4 %
New York/New Jersey									
NEW YORK	191	185	3.2 %	27	32	-15.6 %	4.9	4.0	20.9 %
NEWARK	95	69	37.7 %	25	22	13.6 %	2.7	2.3	14.9 %
CAMDEN	67	44	52.3 %	21	14	50.0 %	2.4	2.5	-3.3 %
ALBANY	31	32	-3.1 %	9	8	12.5 %	2.2	2.9	-24.6 %
BUFFALO	18	26	-30.8 %	5	6	-16.7 %	2.5	3.1	-19.4 %
Region Total	402	356	12.9 %	46	47	-2.1 %	5.8	5.2	11.5 %
Northwest/Alaska									
SEATTLE	269	170	58.2 %	40	30	33.3 %	4.5	3.6	22.9 %
PORTLAND	204	156	30.8 %	28	31	-9.7 %	4.7	3.5	35.5 %
BOISE	154	60	156.7 %	22	18	22.2 %	4.5	2.2	104.0 %
SPOKANE	50	28	78.6 %	14	13	7.7 %	2.8	1.7	66.4 %
ANCHORAGE	5	3	66.7 %	3	2	50.0 %	1.7	1.5	11.1 %
Region Total	682	417	63.5 %	50	45	11.1 %	8.7	6.0	45.8 %
Pacific/Hawaii									
LOS ANGELES	574	353	62.6 %	44	39	12.8 %	8.1	5.9	37.6 %

Market	YTD Volume 2020	YTD Volume 2019	Chg %	Active Lenders 2020	Active Lenders 2019	Chg %	Volume / Lender 2020	Volume / Lender 2019	Chg %
SANTA ANA	423	255	65.9 %	39	38	2.6 %	6.7	4.5	51.2 %
PHOENIX	360	251	43.4 %	38	38	0.0 %	6.1	4.5	36.5 %
SAN FRANCISCO	295	194	52.1 %	34	32	6.3 %	5.8	4.2	38.5 %
SACRAMENTO	222	144	54.2 %	24	31	-22.6 %	5.8	3.1	86.6 %
SAN DIEGO	177	125	41.6 %	29	29	0.0 %	4.1	2.9	43.0 %
LAS VEGAS	119	88	35.2 %	26	21	23.8 %	3.0	3.0	-1.6 %
FRESNO	81	56	44.6 %	20	16	25.0 %	3.2	2.6	23.4 %
RENO	47	29	62.1 %	15	13	15.4 %	2.1	2.0	8.6 %
TUCSON	36	21	71.4 %	13	10	30.0 %	2.0	1.6	22.6 %
HONOLULU	13	27	-51.9 %	9	8	12.5 %	1.2	1.9	-39.8 %
Region Total	2,347	1,543	52.1 %	89	86	3.5 %	16.9	11.5	46.8 %
Rocky Mountain									
DENVER	537	394	36.3 %	38	39	-2.6 %	8.7	6.0	45.7 %
SALT LAKE CITY	223	150	48.7 %	29	20	45.0 %	4.4	4.6	-5.5 %
HELENA	32	29	10.3 %	9	10	-10.0 %	2.3	2.1	8.8 %
CASPER	16	14	14.3 %	6	5	20.0 %	1.8	2.8	-36.6 %
SIOUX FALLS	9	7	28.6 %	3	3	0.0 %	2.3	2.3	-3.6 %
FARGO	4	5	-20.0 %	3	3	0.0 %	1.3	1.5	-16.7 %
Region Total	821	599	37.1 %	53	48	10.4 %	9.3	7.4	26.4 %
Southeast/Caribbean									
MIAMI	211	177	19.2 %	36	29	24.1 %	4.1	4.1	0.0 %
GREENSBORO	174	132	31.8 %	23	21	9.5 %	5.2	4.0	30.7 %
TAMPA	160	120	33.3 %	25	22	13.6 %	4.0	3.7	8.8 %
ATLANTA	129	135	-4.4 %	17	21	-19.0 %	5.0	4.2	18.9 %
ORLANDO	128	110	16.4 %	22	25	-12.0 %	4.1	3.2	28.1 %
COLUMBIA	96	81	18.5 %	20	23	-13.0 %	3.1	2.4	26.2 %
JACKSONVILLE	88	66	33.3 %	17	21	-19.0 %	3.4	2.6	30.9 %
BIRMINGHAM	60	49	22.4 %	13	15	-13.3 %	2.9	2.3	24.3 %
KNOXVILLE	56	49	14.3 %	11	14	-21.4 %	3.5	2.6	34.7 %
NASHVILLE	35	51	-31.4 %	13	13	0.0 %	1.7	2.7	-36.0 %
LOUISVILLE	25	27	-7.4 %	5	8	-37.5 %	3.5	2.1	68.3 %
JACKSON	17	17	0.0 %	4	8	-50.0 %	3.1	1.8	70.5 %
MEMPHIS	10	7	42.9 %	6	4	50.0 %	1.5	1.3	16.7 %
CARIBBEAN	8	8	0.0 %	3	2	50.0 %	1.5	2.0	-25.0 %
Region Total	1,197	1,029	16.3 %	65	64	1.6 %	11.6	11.1	5.3 %
Southwest									
DALLAS	111	116	-4.3 %	24	27	-11.1 %	3.1	2.7	13.8 %
HOUSTON	111	108	2.8 %	23	22	4.5 %	3.6	3.1	14.4 %
SAN ANTONIO	96	87	10.3 %	26	22	18.2 %	2.9	2.6	8.1 %
FT. WORTH	91	104	-12.5 %	19	22	-13.6 %	3.0	3.1	-0.8 %
NEW ORLEANS	47	47	0.0 %	13	13	0.0 %	2.2	2.4	-8.6 %
ALBUQUERQUE	37	34	8.8 %	11	12	-8.3 %	2.0	1.9	5.7 %
LITTLE ROCK	34	29	17.2 %	9	10	-10.0 %	2.8	1.8	57.4 %
OKLAHOMA CITY	25	24	4.2 %	6	7	-14.3 %	3.1	2.3	33.9 %
TULSA	20	15	33.3 %	9	6	50.0 %	1.8	2.5	-28.7 %
LUBBOCK	17	16	6.3 %	8	9	-11.1 %	2.1	1.8	16.5 %
SHREVEPORT	13	10	30.0 %	5	3	66.7 %	1.8	3.3	-47.0 %
Region Total	602	590	2.0 %	50	48	4.2 %	7.5	7.3	3.4 %
Grand Total	7,305	5,651	29.3 %	205	187	9.6 %	22.2	19.3	15.3 %

Analyze your top competitors and leverage the competitive strategies that work for them. Call us for a free, no obligation, Competitive Landscape Report at (682) 651-5632.

Top 100 Lenders - Year to Date

Rank	Lender	Vol 2020	Vol 2019	Chg %	Mkt Share 2020	Mkt Share 2019	Chg %	Top State
1	AMERICAN ADVISORS GROUP	1832	1719	7 %	25.1 %	30.4 %	-18 %	CA
2	LIBERTY HOME EQUITY SOLU	1057	247	328 %	14.5 %	4.4 %	231 %	CA
3	REVERSE MORTGAGE FUNDING	659	375	76 %	9.0 %	6.6 %	36 %	CA
4	FINANCE OF AMERICA REVER	500	503	-1 %	6.8 %	8.9 %	-23 %	CA
5	SYNERGY ONE LENDING INC	374	317	18 %	5.1 %	5.6 %	-9 %	CA
6	ONE REVERSE MORTGAGE LLC	344	426	-19 %	4.7 %	7.5 %	-38 %	CA
7	OPEN MORTGAGE LLC	272	100	172 %	3.7 %	1.8 %	110 %	CA
8	FAIRWAY INDEPENDENT MORT	243	158	54 %	3.3 %	2.8 %	19 %	AZ
9	LONGBRIDGE FINANCIAL LLC	224	93	141 %	3.1 %	1.6 %	86 %	CA
10	HIGHTECHLENDING INC	100	147	-32 %	1.4 %	2.6 %	-47 %	CA
11	FINANCE OF AMERICA MORTG	97	15	547 %	1.3 %	0.3 %	400 %	CA
12	CHERRY CREEK MORTGAGE CO	96	98	-2 %	1.3 %	1.7 %	-24 %	CO
13	ALL REVERSE MORTGAGE INC	79	62	27 %	1.1 %	1.1 %	-1 %	CA
14	ADVISORS MORTGAGE GROUP	77	47	64 %	1.1 %	0.8 %	27 %	CA
15	HOMEBRIDGE FINANCIAL SER	52	13	300 %	0.7 %	0.2 %	209 %	CA
16	MONEY HOUSE INC	51	30	70 %	0.7 %	0.5 %	32 %	FL
17	NATIONWIDE EQUITIES CORP	47	36	31 %	0.6 %	0.6 %	1 %	CA
18	PLAZA HOME MORTGAGE INC	46	57	-19 %	0.6 %	1.0 %	-38 %	CA
19	MAGNOLIA BANK INC	41	13	215 %	0.6 %	0.2 %	144 %	TX
20	AMERICAN PACIFIC MORTGAG	41	37	11 %	0.6 %	0.7 %	-14 %	CA
21	MCM HOLDINGS INC	33	45	-27 %	0.5 %	0.8 %	-43 %	FL
22	THE FEDERAL SAVINGS BANK	32	5	540 %	0.4 %	0.1 %	395 %	FL
23	AMERICAN FINANCIAL NETWO	31	6	417 %	0.4 %	0.1 %	300 %	FL
24	BROKER SOLUTIONS INC	30	18	67 %	0.4 %	0.3 %	29 %	CA
25	GOODLIFE HOME LOANS	29	2	1,350 %	0.4 %	0.0 %	1,022 %	FL
26	UNIVERSAL LENDING CORPOR	26	15	73 %	0.4 %	0.3 %	34 %	CO
27	VIP MORTGAGE INC	25	26	-4 %	0.3 %	0.5 %	-26 %	AZ
28	SUN AMERICAN MORTGAGE CO	25	19	32 %	0.3 %	0.3 %	2 %	AZ
29	PREMIER MORTGAGE RESOURC	21	7	200 %	0.3 %	0.1 %	132 %	ID
30	MIDWEST LOAN SOLUTIONS I	19	0		0.3 %	0.0 %		CA
31	BANK OF ENGLAND	18	11	64 %	0.2 %	0.2 %	27 %	CO
32	LORND-HOME FINANCIAL SERV	17	16	6 %	0.2 %	0.3 %	-18 %	CA
33	MID AMERICA MORTGAGE INC	17	0		0.2 %	0.0 %		CA
34	AMERICA FIRST FEDERAL CR	16	11	45 %	0.2 %	0.2 %	13 %	UT
35	SUN WEST MORTGAGE CO INC	16	25	-36 %	0.2 %	0.4 %	-50 %	CA
36	CROSSCOUNTRY MORTGAGE	16	4	300 %	0.2 %	0.1 %	209 %	NY
37	JET DIRECT FUNDING CORP	15	13	15 %	0.2 %	0.2 %	-11 %	FL
38	INTERCONTINENTAL CAPITAL	15	10	50 %	0.2 %	0.2 %	16 %	NY
39	MORTGAGE MASTER SERVICE	15	7	114 %	0.2 %	0.1 %	66 %	WA
40	PARAMOUNT RESIDENTIAL MO	15	8	88 %	0.2 %	0.1 %	45 %	CA
41	ALPHA MORTGAGE CORPORATI	15	9	67 %	0.2 %	0.2 %	29 %	NC
42	HOME MORTGAGE ALLIANCE C	14	2	600 %	0.2 %	0.0 %	442 %	DC
43	SALEM FIVE MORTGAGE CO L	14	3	367 %	0.2 %	0.1 %	261 %	MA
44	SIMONICH CORPORATION	13	9	44 %	0.2 %	0.2 %	12 %	CA
45	TOTAL MEDIA MANAGEMENT L	13	14	-7 %	0.2 %	0.2 %	-28 %	AL
46	ACADEMY MORTGAGE CORPORA	12	15	-20 %	0.2 %	0.3 %	-38 %	UT
47	LEADER ONE FINANCIAL COR	12	2	500 %	0.2 %	0.0 %	364 %	CO
48	AMERICAN LIBERTY MORTGAG	11	7	57 %	0.2 %	0.1 %	22 %	CO
49	FIRST FEDERAL SAVINGS BA	11	1	1,000 %	0.2 %	0.0 %	751 %	ID
50	NATIONWIDE MORTGAGE BANK	11	4	175 %	0.2 %	0.1 %	113 %	NY

Rank	Lender	Vol 2020	Vol 2019	Chg %	Mkt Share 2020	Mkt Share 2019	Chg %	Top State
51	MOHAVE STATE BANK	11	9	22 %	0.2 %	0.2 %	-5 %	AZ
52	FAMILY FIRST FUNDING LLC	11	7	57 %	0.2 %	0.1 %	22 %	NJ
53	FIRST ALLIANCE HOME MORT	11	2	450 %	0.2 %	0.0 %	325 %	PA
54	EAST COAST CAPITAL CORP	10	1	900 %	0.1 %	0.0 %	674 %	MA
55	MANN MORTGAGE LLC	10	2	400 %	0.1 %	0.0 %	287 %	MT
56	BANK OF UTAH	10	4	150 %	0.1 %	0.1 %	93 %	UT
57	DIRECTORS MORTGAGE INC	10	4	150 %	0.1 %	0.1 %	93 %	OR
58	SUCCESS MORTGAGE PARTNER	10	8	25 %	0.1 %	0.1 %	-3 %	MI
59	PRIMARY RESIDENTIAL MORT	10	12	-17 %	0.1 %	0.2 %	-36 %	FL
60	SECURITYNATIONAL MORTGAG	9	2	350 %	0.1 %	0.0 %	248 %	UT
61	TOWNEBANK	9	9	0 %	0.1 %	0.2 %	-23 %	VA
62	PREMIUM SECURITY INC	9	0		0.1 %	0.0 %		CA
63	UNITED NORTHERN MORTGAGE	9	14	-36 %	0.1 %	0.2 %	-50 %	CA
64	CMG MORTGAGE INC	8	3	167 %	0.1 %	0.1 %	106 %	CA
65	GEORGETOWN MORTGAGE	8	5	60 %	0.1 %	0.1 %	24 %	TX
66	MOVEMENT MORTGAGE LLC	8	6	33 %	0.1 %	0.1 %	3 %	SC
67	ATLANTIC COAST MORTGAGE	8	4	100 %	0.1 %	0.1 %	55 %	DC
68	BAY EQUITY LLC	8	0		0.1 %	0.0 %		AZ
69	LOANDEPOTCOM	8	4	100 %	0.1 %	0.1 %	55 %	OR
70	EVERGREEN MONEYSOURCE MT	7	2	250 %	0.1 %	0.0 %	171 %	WA
71	BERKSHIRE BANK	7	4	75 %	0.1 %	0.1 %	35 %	MA
72	CORNERSTONE MORTGAGE COM	7	1	600 %	0.1 %	0.0 %	442 %	CO
73	QUONIC BANK FSB	7	32	-78 %	0.1 %	0.6 %	-83 %	NY
74	ALCOVA MORTGAGE LLC	7	0		0.1 %	0.0 %		VA
75	PACIFIC RESIDENTIAL MORT	7	11	-36 %	0.1 %	0.2 %	-51 %	OR
76	INDEPENDENT BANK	6	0		0.1 %	0.0 %		CO
77	MORIA DEVELOPMENT INC	6	4	50 %	0.1 %	0.1 %	16 %	CA
78	AMERICAS MORTGAGE RESOUR	6	6	0 %	0.1 %	0.1 %	-23 %	LA
79	JAMES B NUTTER AND COMPA	6	4	50 %	0.1 %	0.1 %	16 %	KS
80	SUMMIT FUNDING INC	6	0		0.1 %	0.0 %		CA
81	MEADOWBROOK FINANCIAL MO	6	11	-45 %	0.1 %	0.2 %	-58 %	NY
82	NORWICH COMMERCIAL GROUP	6	7	-14 %	0.1 %	0.1 %	-34 %	MA
83	ASSURANCE FINANCIAL GROU	6	0		0.1 %	0.0 %		LA
84	ROYAL PACIFIC FUNDING CO	5	2	150 %	0.1 %	0.0 %	93 %	CA
85	CALIBER HOME LOANS INC	5	8	-38 %	0.1 %	0.1 %	-52 %	CA
86	ABSOLUTE HOME MORTGAGE C	5	3	67 %	0.1 %	0.1 %	29 %	FL
87	SIERRA PACIFIC MORTGAGE	5	1	400 %	0.1 %	0.0 %	287 %	OR
88	GOLDENWEST FEDERAL CREDI	5	1	400 %	0.1 %	0.0 %	287 %	UT
89	SFMC LP	5	0		0.1 %	0.0 %		TX
90	EQUITY LOANS LLC	5	0		0.1 %	0.0 %		NJ
91	NEVADA MORTGAGE INC	5	1	400 %	0.1 %	0.0 %	287 %	NV
92	CARROLLTON MORTGAGE CO	5	6	-17 %	0.1 %	0.1 %	-36 %	CA
93	VISION ONE MORTGAGE	5	1	400 %	0.1 %	0.0 %	287 %	CA
94	SEFCU SERVICES LLC	5	0		0.1 %	0.0 %		NY
95	GOLDWATER BANK NA	4	7	-43 %	0.1 %	0.1 %	-56 %	CO
96	WALLICK & VOLK INC	4	1	300 %	0.1 %	0.0 %	209 %	WY
97	FLANAGAN STATE BANK	4	0		0.1 %	0.0 %		IL
98	US MORTGAGE CORPORATION	4	7	-43 %	0.1 %	0.1 %	-56 %	NY
99	HOMEOWNERS FINANCIAL GRO	4	1	300 %	0.1 %	0.0 %	209 %	AZ
100	MOUNTAIN AMERICA CREDIT	4	0		0.1 %	0.0 %		UT

Paid Advertisement

Paid Advertisement

TARGET YOUR MARKETING

RMI Dashboard

Your Reverse Mortgage Lending Partner. Putting the pieces together... Together.

Expand Your Business. Satisfy Your Clients.

Approved GNMA Issuer.
Cherry Creek Mortgage Co., Inc. NMLS #3001 dba 1st Reverse Mortgage USA®.
All Rights Reserved. 3609 S. Wadsworth Blvd., Suite 500 Lakewood, CO 80235.

If you are looking for a new investor relationship and additional liquidity in the secondary markets for all reverse mortgage products, please contact 1st Reverse Mortgage USA® at (877) 217-0166 or www.1strmusa.com

Disclaimer: Although a significant effort is made to assure the accuracy and completeness of the information provided, Reverse Market Insight, Inc. makes no express or implied warranty as to the accuracy, adequacy, completeness, legality of the information. Reverse Market Insight, Inc. does not endorse any products or services advertised on this report. We also waive any liability of any loss or damage that may be incurred as a result of the use of such advertised products or services.