

HECM Lenders (FHA Approved Only)

Industry Overview

HECMs Endorsed through August 2020

Next Release Date: Week 1 of October

Endorsement Growth Change

-5.9 %

Competition Growth

-7.2 %

Active Lender Change

-9

Figures above reflect change from prior month

PERFORMANCE

Rank/Region	09/19	10/19	11/19	12/19	01/20	02/20	03/20	04/20	05/20	06/20	07/20	08/20	Trend
1 Pacific/Hawaii	791	967	849	839	1,274	1,073	942	475	1,549	1,544	1,492	1,417	▼
2 Southeast/Caribbean	393	570	550	402	650	547	501	195	958	687	751	649	▼
3 Rocky Mountain	213	313	297	250	397	424	383	198	560	440	460	454	▼
4 Northwest/Alaska	223	288	229	217	375	307	307	147	411	418	437	417	▼
5 Southwest	204	314	268	248	294	308	281	190	415	351	359	318	▼
6 Midwest	183	235	197	151	253	195	162	104	372	240	213	242	▲
7 Mid-Atlantic	169	211	160	110	249	180	114	84	323	223	222	169	▼
8 New York/New Jersey	125	215	153	123	229	173	122	120	205	146	146	153	▲
9 New England	78	124	83	74	142	113	61	53	181	98	109	120	▲
10 Great Plains	41	59	56	47	56	66	40	35	64	62	67	68	▲
Total	2,420	3,296	2,842	2,461	3,919	3,386	2,913	1,601	5,038	4,209	4,256	4,007	▼

Find out where the top five markets are in your area by state, county or even zip code to help improve sales performance, market share and maximize opportunities.

Call us for a free briefing at (682) 651-5632.



REVERSE MARKET
INSIGHT

(682) 651-5632

info@rminsight.net

www.rminsight.net

Interested in industry commentary, data and analysis? [CLICK HERE](#)

Subscribe to our [FREE ReverseIQ Newsletter](#) and [FREE Industry Reports](#)

Competition

Top 10 Lenders

Rank / Lender	09/19	10/19	11/19	12/19	01/20	02/20	03/20	04/20	05/20	06/20	07/20	08/20	Total	Trend
1 AMERICAN ADVISORS GROUP	791	1,277	1,086	890	1,141	691	799	537	1,726	1,610	1,578	1,315	13,441	▼
2 REVERSE MORTGAGE FUNDING LLC	221	226	188	303	361	298	271	25	681	372	406	362	3,714	▼
3 FINANCE OF AMERICA REVERSE LLC	196	195	227	181	220	280	278	240	419	361	393	318	3,308	▼
4 LIBERTY REVERSE MORTGAGE	101	131	103	2	475	582	235	118	424	278	248	240	2,937	▼
5 MUTUAL OF OMAHA MORTGAGE INC	164	217	197	204	197	177	135	119	246	272	213	246	2,387	▲
6 FAIRWAY INDEPENDENT MORTGAGE CORPORATION	99	103	76	48	93	150	197	122	226	179	182	160	1,635	▼
7 ONE REVERSE MORTGAGE LLC	185	284	204	162	164	180	164	43	135	1			1,522	▼
8 LONGBRIDGE FINANCIAL LLC	79	54	46	36	117	107	73	63	104	97	199	275	1,250	▲
9 OPEN MORTGAGE LLC	52	108	78	88	187	85	76		155	100	139	178	1,246	▲
10 HIGHTECHLENDING INC	39	65	49	71	66	34	47		24	169	95	98	757	▲
Top 10 SubTotal	1,927	2,660	2,254	1,985	3,021	2,584	2,275	1,267	4,140	3,439	3,453	3,192	32,197	▼
Industry Total	2,420	3,296	2,842	2,461	3,919	3,386	2,913	1,601	5,038	4,209	4,256	4,007	40,348	▼

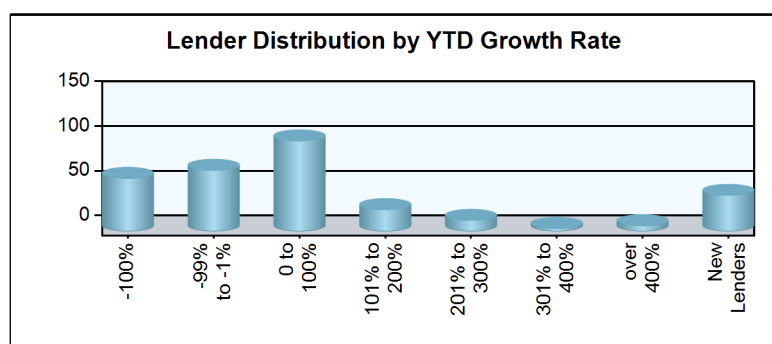
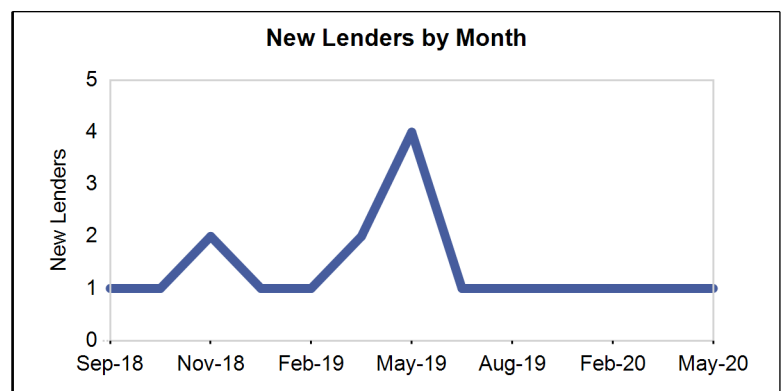
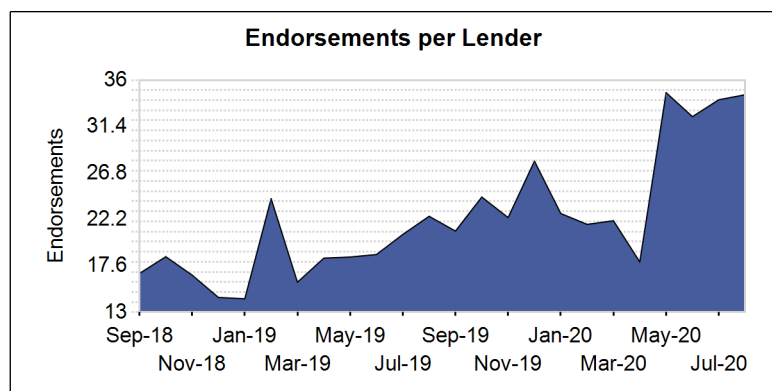
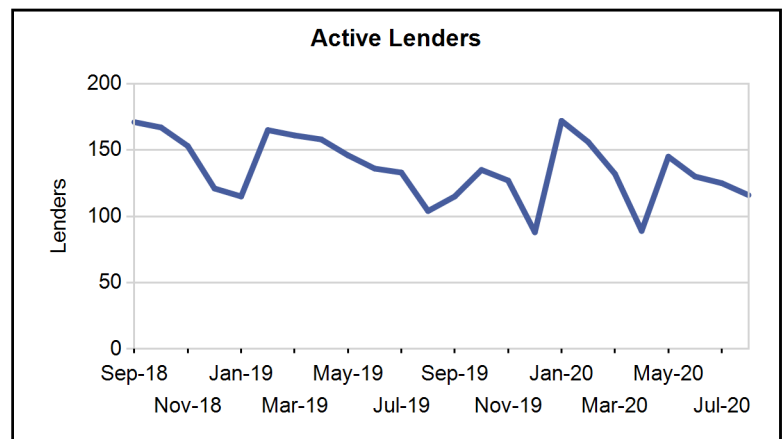
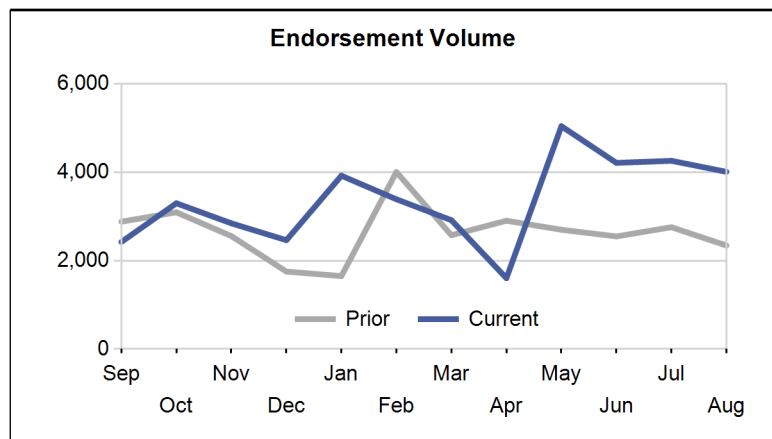

Paid Advertisement

Find Opportunity Faster

Market Performance

Market	YTD Volume 2020	YTD Volume 2019	Chg %	Active Lenders 2020	Active Lenders 2019	Chg %	Volume / Lender 2020	Volume / Lender 2019	Chg %
Great Plains									
KANSAS CITY	154	138	11.6 %	21	20	5.0 %	3.0	2.3	31.6 %
ST. LOUIS	102	104	-1.9 %	17	18	-5.6 %	2.1	1.9	10.9 %
DES MOINES	76	64	18.8 %	12	9	33.3 %	2.2	2.0	8.6 %
OMAHA	64	54	18.5 %	11	9	22.2 %	2.5	2.0	22.2 %
TOPEKA	62	41	51.2 %	10	9	11.1 %	2.2	1.7	27.6 %
Region Total	458	401	14.2 %	35	33	6.1 %	4.2	3.7	14.4 %
Mid-Atlantic									
PHILADELPHIA	411	390	5.4 %	34	41	-17.1 %	3.8	3.4	13.5 %
RICHMOND	406	382	6.3 %	33	34	-2.9 %	3.4	3.1	9.5 %
WASH. D.C.	302	208	45.2 %	26	25	4.0 %	3.3	2.3	47.3 %
BALTIMORE	217	215	0.9 %	29	32	-9.4 %	2.5	2.5	-0.1 %
PITTSBURGH	103	146	-29.5 %	12	21	-42.9 %	2.7	2.7	1.4 %
WILMINGTON	68	56	21.4 %	17	14	21.4 %	1.8	1.6	12.7 %
CHARLESTON	57	52	9.6 %	9	10	-10.0 %	2.9	2.4	21.6 %
Region Total	1,564	1,449	7.9 %	61	70	-12.9 %	6.9	6.2	10.9 %
Midwest									
CHICAGO	306	285	7.4 %	31	36	-13.9 %	3.2	3.0	8.6 %
MINN. ST. PAUL	287	187	53.5 %	25	22	13.6 %	3.2	2.7	20.5 %
INDIANAPOLIS	223	197	13.2 %	21	18	16.7 %	3.9	3.1	26.1 %
COLUMBUS	190	151	25.8 %	14	20	-30.0 %	4.2	3.4	21.6 %
MILWAUKEE	183	151	21.2 %	21	21	0.0 %	2.7	2.7	1.9 %
DETROIT	161	160	0.6 %	19	19	0.0 %	2.6	3.3	-19.6 %
GRAND RAPIDS	143	106	34.9 %	13	15	-13.3 %	3.3	2.9	14.3 %
CLEVELAND	123	131	-6.1 %	17	19	-10.5 %	2.8	2.4	17.4 %
SPRINGFIELD	67	55	21.8 %	11	12	-8.3 %	2.2	2.2	3.0 %
CINCINNATI	65	62	4.8 %	14	11	27.3 %	1.9	2.1	-10.5 %
FLINT	33	28	17.9 %	6	7	-14.3 %	3.5	1.7	107.4 %
Region Total	1,781	1,513	17.7 %	59	64	-7.8 %	8.7	7.7	13.5 %
New England									
BOSTON	429	356	20.5 %	21	26	-19.2 %	4.5	3.8	18.7 %
HARTFORD	205	180	13.9 %	26	25	4.0 %	2.6	2.6	-2.0 %
MANCHESTER	77	64	20.3 %	9	10	-10.0 %	2.3	2.1	10.6 %
BANGOR	76	76	0.0 %	12	11	9.1 %	2.1	1.9	12.5 %
PROVIDENCE	71	43	65.1 %	12	9	33.3 %	2.3	2.1	9.1 %
BURLINGTON	19	20	-5.0 %	6	8	-25.0 %	1.4	1.3	5.2 %
Region Total	877	739	18.7 %	38	45	-15.6 %	6.1	5.4	14.8 %
New York/New Jersey									
NEW YORK	637	674	-5.5 %	38	43	-11.6 %	4.5	4.2	7.7 %
NEWARK	293	294	-0.3 %	35	42	-16.7 %	2.6	2.5	4.1 %
CAMDEN	229	195	17.4 %	30	31	-3.2 %	2.6	2.4	8.4 %
ALBANY	87	112	-22.3 %	15	18	-16.7 %	2.3	2.4	-3.4 %
BUFFALO	48	84	-42.9 %	8	10	-20.0 %	2.4	2.6	-7.4 %
Region Total	1,294	1,359	-4.8 %	62	71	-12.7 %	5.7	5.1	12.2 %
Northwest/Alaska									
SEATTLE	1,217	739	64.7 %	52	46	13.0 %	5.7	3.9	47.1 %
PORTLAND	858	537	59.8 %	45	45	0.0 %	4.9	3.5	41.4 %
BOISE	543	287	89.2 %	26	28	-7.1 %	5.2	2.8	84.9 %
SPOKANE	176	88	100.0 %	30	25	20.0 %	2.4	1.5	65.0 %
ANCHORAGE	25	13	92.3 %	5	7	-28.6 %	2.6	1.2	123.8 %
Region Total	2,819	1,664	69.4 %	68	68	0.0 %	9.6	6.0	60.3 %
Pacific/Hawaii									
LOS ANGELES	2,263	1,345	68.3 %	61	72	-15.3 %	9.4	5.5	72.7 %

Market	YTD Volume 2020	YTD Volume 2019	Chg %	Active Lenders 2020	Active Lenders 2019	Chg %	Volume / Lender 2020	Volume / Lender 2019	Chg %
SANTA ANA	1,755	1,016	72.7 %	61	62	-1.6 %	7.3	4.5	62.4 %
PHOENIX	1,495	956	56.4 %	54	55	-1.8 %	6.8	4.5	50.5 %
SAN FRANCISCO	1,341	852	57.4 %	51	51	0.0 %	6.7	4.7	41.5 %
SACRAMENTO	919	594	54.7 %	48	42	14.3 %	5.5	3.6	53.5 %
SAN DIEGO	782	476	64.3 %	38	43	-11.6 %	5.6	3.6	56.9 %
LAS VEGAS	488	339	44.0 %	34	41	-17.1 %	3.8	2.9	32.6 %
FRESNO	308	235	31.1 %	29	35	-17.1 %	3.2	2.4	34.0 %
TUCSON	166	108	53.7 %	20	23	-13.0 %	2.3	1.6	41.0 %
RENO	161	167	-3.6 %	20	26	-23.1 %	2.3	2.3	-0.6 %
HONOLULU	88	86	2.3 %	15	13	15.4 %	1.8	1.7	3.5 %
Region Total	9,766	6,174	58.2 %	111	120	-7.5 %	20.2	12.3	63.2 %
Rocky Mountain									
DENVER	2,124	1,329	59.8 %	56	60	-6.7 %	8.7	5.4	62.6 %
SALT LAKE CITY	981	618	58.7 %	39	38	2.6 %	5.8	3.9	46.7 %
HELENA	115	79	45.6 %	16	15	6.7 %	2.0	1.9	9.5 %
CASPER	50	36	38.9 %	8	11	-27.3 %	2.4	1.5	62.0 %
SIOUX FALLS	30	33	-9.1 %	4	6	-33.3 %	1.9	2.2	-16.2 %
FARGO	16	13	23.1 %	3	3	0.0 %	1.6	1.3	25.7 %
Region Total	3,316	2,108	57.3 %	77	78	-1.3 %	10.3	6.5	56.8 %
Southeast/Caribbean									
MIAMI	857	660	29.8 %	52	55	-5.5 %	4.7	3.6	30.4 %
GREENSBORO	699	559	25.0 %	36	36	0.0 %	5.2	4.2	22.8 %
TAMPA	661	506	30.6 %	43	47	-8.5 %	4.6	3.8	20.9 %
ORLANDO	553	435	27.1 %	45	42	7.1 %	4.0	3.5	12.1 %
ATLANTA	540	456	18.4 %	30	40	-25.0 %	4.8	3.5	36.4 %
JACKSONVILLE	377	281	34.2 %	30	34	-11.8 %	4.0	3.2	24.0 %
COLUMBIA	368	303	21.5 %	28	38	-26.3 %	3.5	2.6	37.5 %
BIRMINGHAM	234	195	20.0 %	20	23	-13.0 %	3.3	2.6	30.6 %
KNOXVILLE	200	160	25.0 %	19	21	-9.5 %	3.2	2.4	29.9 %
NASHVILLE	187	156	19.9 %	21	21	0.0 %	2.4	2.8	-15.0 %
LOUISVILLE	128	97	32.0 %	10	14	-28.6 %	4.1	2.7	53.2 %
JACKSON	80	96	-16.7 %	14	14	0.0 %	2.3	2.2	4.8 %
MEMPHIS	44	35	25.7 %	13	11	18.2 %	1.8	1.5	17.6 %
CARIBBEAN	10	22	-54.5 %	4	2	100.0 %	1.3	2.2	-43.5 %
Region Total	4,938	3,961	24.7 %	99	100	-1.0 %	12.3	10.6	16.6 %
Southwest									
DALLAS	519	408	27.2 %	38	47	-19.1 %	3.3	2.7	24.9 %
HOUSTON	461	388	18.8 %	36	35	2.9 %	4.1	3.3	21.6 %
FT. WORTH	447	376	18.9 %	33	40	-17.5 %	4.1	3.0	37.0 %
SAN ANTONIO	340	321	5.9 %	33	39	-15.4 %	3.2	2.8	15.6 %
NEW ORLEANS	205	149	37.6 %	18	22	-18.2 %	2.8	2.3	23.4 %
ALBUQUERQUE	163	124	31.5 %	16	21	-23.8 %	3.0	2.1	44.7 %
LITTLE ROCK	111	101	9.9 %	16	18	-11.1 %	2.4	2.0	20.4 %
OKLAHOMA CITY	90	58	55.2 %	10	12	-16.7 %	2.8	1.9	48.7 %
TULSA	72	57	26.3 %	13	11	18.2 %	1.9	2.1	-11.3 %
LUBBOCK	65	74	-12.2 %	14	18	-22.2 %	2.2	1.8	22.3 %
SHREVEPORT	43	39	10.3 %	9	11	-18.2 %	1.9	1.7	10.2 %
Region Total	2,516	2,095	20.1 %	64	81	-21.0 %	9.4	7.0	34.2 %
Grand Total	29,329	21,463	36.6 %	254	273	-7.0 %	27.5	19.2	43.6 %

Analyze your top competitors and leverage the competitive strategies that work for them. Call us for a free, no obligation, Competitive Landscape Report at (682) 651-5632.

Top 100 Lenders - Year to Date

Rank	Lender	Vol 2020	Vol 2019	Chg %	Mkt Share 2020	Mkt Share 2019	Chg %	Top State
1	AMERICAN ADVISORS GROUP	9397	6564	43 %	32.0 %	30.6 %	5 %	CA
2	REVERSE MORTGAGE FUNDING	2776	1566	77 %	9.5 %	7.3 %	30 %	CA
3	LIBERTY REVERSE MORTGAGE	2600	1106	135 %	8.9 %	5.2 %	72 %	CA
4	FINANCE OF AMERICA REVER	2509	1712	47 %	8.6 %	8.0 %	7 %	CA
5	MUTUAL OF OMAHA MORTGAGE	1605	1294	24 %	5.5 %	6.0 %	-9 %	CA
6	FAIRWAY INDEPENDENT MORT	1309	704	86 %	4.5 %	3.3 %	36 %	AZ
7	LONGBRIDGE FINANCIAL LLC	1035	440	135 %	3.5 %	2.1 %	72 %	CA
8	OPEN MORTGAGE LLC	920	355	159 %	3.1 %	1.7 %	90 %	CA
9	ONE REVERSE MORTGAGE LLC	687	1829	-62 %	2.3 %	8.5 %	-73 %	CA
10	HIGHTECHLENDING INC	533	454	17 %	1.8 %	2.1 %	-14 %	CA
11	FINANCE OF AMERICA MORTG	350	161	117 %	1.2 %	0.8 %	59 %	CA
12	ALL REVERSE MORTGAGE INC	337	234	44 %	1.1 %	1.1 %	5 %	CA
13	ADVISORS MORTGAGE GROUP	332	183	81 %	1.1 %	0.9 %	33 %	CA
14	CHERRY CREEK MORTGAGE CO	328	316	4 %	1.1 %	1.5 %	-24 %	UT
15	GOODLIFE HOME LOANS	193	61	216 %	0.7 %	0.3 %	132 %	CA
16	NATIONWIDE EQUITIES CORP	180	127	42 %	0.6 %	0.6 %	4 %	CA
17	PLAZA HOME MORTGAGE INC	171	197	-13 %	0.6 %	0.9 %	-36 %	CA
18	AMERICAN PACIFIC MORTGAG	169	142	19 %	0.6 %	0.7 %	-13 %	CA
19	MONEY HOUSE INC	150	131	15 %	0.5 %	0.6 %	-16 %	CA
20	BROKER SOLUTIONS INC	147	91	62 %	0.5 %	0.4 %	18 %	CA
21	HOMEBRIDGE FINANCIAL SER	139	62	124 %	0.5 %	0.3 %	64 %	CA
22	AMERICAN FINANCIAL NETWO	126	33	282 %	0.4 %	0.2 %	179 %	CA
23	SUN AMERICAN MORTGAGE CO	124	68	82 %	0.4 %	0.3 %	33 %	AZ
24	MAGNOLIA BANK INC	122	36	239 %	0.4 %	0.2 %	148 %	TX
25	VIP MORTGAGE INC	100	94	6 %	0.3 %	0.4 %	-22 %	AZ
26	THE FEDERAL SAVINGS BANK	96	69	39 %	0.3 %	0.3 %	2 %	CA
27	MID AMERICA MORTGAGE INC	95	8	1,088 %	0.3 %	0.0 %	769 %	TX
28	MIDWEST LOAN SOLUTIONS I	86	5	1,620 %	0.3 %	0.0 %	1,159 %	MI
29	UNIVERSAL LENDING CORPOR	83	48	73 %	0.3 %	0.2 %	27 %	CO
30	PREMIUM SECURITY INC	82	0		0.3 %	0.0 %		CA
31	JET DIRECT FUNDING CORP	82	43	91 %	0.3 %	0.2 %	40 %	NY
32	PREMIER MORTGAGE RESOURC	76	34	124 %	0.3 %	0.2 %	64 %	ID
33	ACADEMY MORTGAGE CORPORA	76	70	9 %	0.3 %	0.3 %	-21 %	UT
34	BANK OF ENGLAND	75	35	114 %	0.3 %	0.2 %	57 %	CO
35	MCM HOLDINGS INC	73	86	-15 %	0.2 %	0.4 %	-38 %	FL
36	LAND-HOME FINANCIAL SERV	71	59	20 %	0.2 %	0.3 %	-12 %	CA
37	ALPHA MORTGAGE CORPORATI	60	44	36 %	0.2 %	0.2 %	0 %	NC
38	SUN WEST MORTGAGE CO INC	59	78	-24 %	0.2 %	0.4 %	-45 %	CA
39	LEADER ONE FINANCIAL COR	53	13	308 %	0.2 %	0.1 %	198 %	CO
40	MORTGAGE MASTER SERVICE	52	26	100 %	0.2 %	0.1 %	46 %	WA
41	CROSSCOUNTRY MORTGAGE	46	26	77 %	0.2 %	0.1 %	29 %	FL
42	NATIONWIDE MORTGAGE BANK	45	44	2 %	0.2 %	0.2 %	-25 %	NY
43	INTERCONTINENTAL CAPITAL	43	42	2 %	0.1 %	0.2 %	-25 %	NY
44	EAST COAST CAPITAL CORP	41	8	413 %	0.1 %	0.0 %	275 %	MA
45	ATLANTIC COAST MORTGAGE	40	28	43 %	0.1 %	0.1 %	5 %	DC
46	PARAMOUNT RESIDENTIAL MO	40	40	0 %	0.1 %	0.2 %	-27 %	CA
47	TOWNEBANK	38	50	-24 %	0.1 %	0.2 %	-44 %	VA
48	SUCCESS MORTGAGE PARTNER	38	25	52 %	0.1 %	0.1 %	11 %	MI
49	HOME MORTGAGE ALLIANCE C	38	11	245 %	0.1 %	0.1 %	153 %	DC
50	AMERICAN LIBERTY MORTGAG	38	19	100 %	0.1 %	0.1 %	46 %	CO

Rank	Lender	Vol 2020	Vol 2019	Chg %	Mkt Share 2020	Mkt Share 2019	Chg %	Top State
51	AMERICA FIRST FEDERAL CR	36	33	9 %	0.1 %	0.2 %	-20 %	UT
52	DIRECTORS MORTGAGE INC	33	20	65 %	0.1 %	0.1 %	21 %	OR
53	FAMILY FIRST FUNDING LLC	33	25	32 %	0.1 %	0.1 %	-3 %	NJ
54	SIMONICH CORPORATION	32	38	-16 %	0.1 %	0.2 %	-38 %	CA
55	MEADOWBROOK FINANCIAL MO	32	33	-3 %	0.1 %	0.2 %	-29 %	NY
56	TOTAL MEDIA MANAGEMENT L	30	63	-52 %	0.1 %	0.3 %	-65 %	AL
57	BAY EQUITY LLC	27	21	29 %	0.1 %	0.1 %	-6 %	AZ
58	GEORGETOWN MORTGAGE	27	13	108 %	0.1 %	0.1 %	52 %	TX
59	UNITED NORTHERN MORTGAGE	25	29	-14 %	0.1 %	0.1 %	-37 %	CA
60	MOVEMENT MORTGAGE LLC	25	22	14 %	0.1 %	0.1 %	-17 %	CA
61	AMERICAS MORTGAGE RESOUR	25	24	4 %	0.1 %	0.1 %	-24 %	LA
62	LOANDEPOTCOM	25	17	47 %	0.1 %	0.1 %	8 %	OR
63	BANK OF UTAH	23	17	35 %	0.1 %	0.1 %	-1 %	UT
64	MANN MORTGAGE LLC	22	15	47 %	0.1 %	0.1 %	7 %	MT
65	NORWICH COMMERCIAL GROUP	22	15	47 %	0.1 %	0.1 %	7 %	CT
66	SECURITYNATIONAL MORTGAG	22	8	175 %	0.1 %	0.0 %	101 %	UT
67	FIRST FEDERAL SAVINGS BA	22	9	144 %	0.1 %	0.0 %	79 %	ID
68	CMG MORTGAGE INC	22	22	0 %	0.1 %	0.1 %	-27 %	CA
69	FIRST ALLIANCE HOME MORT	21	11	91 %	0.1 %	0.1 %	40 %	PA
70	SALEM FIVE MORTGAGE CO L	20	9	122 %	0.1 %	0.0 %	63 %	MA
71	TRUST MORTGAGE LENDING C	20	0		0.1 %	0.0 %		FL
72	HOMETOWN LENDERS LLC	20	2	900 %	0.1 %	0.0 %	632 %	WA
73	MORIA DEVELOPMENT INC	19	13	46 %	0.1 %	0.1 %	7 %	AZ
74	SUMMIT FUNDING INC	19	15	27 %	0.1 %	0.1 %	-7 %	CA
75	QUONTIC BANK FSB	19	104	-82 %	0.1 %	0.5 %	-87 %	NY
76	ASPIRE FINANCIAL INC	18	10	80 %	0.1 %	0.0 %	32 %	TX
77	ABSOLUTE HOME MORTGAGE C	18	5	260 %	0.1 %	0.0 %	163 %	FL
78	PRIMARY RESIDENTIAL MORT	17	22	-23 %	0.1 %	0.1 %	-43 %	FL
79	NOVA FINANCIAL & INVESTM	16	39	-59 %	0.1 %	0.2 %	-70 %	AZ
80	MILEND INC	15	5	200 %	0.1 %	0.0 %	120 %	GA
81	MOHAVE STATE BANK	15	28	-46 %	0.1 %	0.1 %	-61 %	AZ
82	INDEPENDENT BANK	14	4	250 %	0.0 %	0.0 %	156 %	CO
83	ROYAL PACIFIC FUNDING CO	14	25	-44 %	0.0 %	0.1 %	-59 %	CA
84	EVERGREEN MONEYSOURCE MT	14	8	75 %	0.0 %	0.0 %	28 %	WA
85	US MORTGAGE CORPORATION	14	18	-22 %	0.0 %	0.1 %	-43 %	NY
86	JAMES B NUTTER AND COMPA	14	10	40 %	0.0 %	0.0 %	2 %	KS
87	CORNERSTONE MORTGAGE COM	13	17	-24 %	0.0 %	0.1 %	-44 %	CO
88	BLUE RIDGE BANK NATIONAL	13	17	-24 %	0.0 %	0.1 %	-44 %	GA
89	SFMC LP	13	15	-13 %	0.0 %	0.1 %	-37 %	TX
90	PACIFIC RESIDENTIAL MORT	13	21	-38 %	0.0 %	0.1 %	-55 %	OR
91	GOLDWATER BANK NA	13	26	-50 %	0.0 %	0.1 %	-63 %	CO
92	AMCAP MORTGAGE LTD	12	6	100 %	0.0 %	0.0 %	46 %	TX
93	CARROLLTON MORTGAGE CO	12	12	0 %	0.0 %	0.1 %	-27 %	CA
94	HARTFORD FUNDING LTD	12	2	500 %	0.0 %	0.0 %	339 %	NY
95	HOMEOWNERS FINANCIAL GRO	12	5	140 %	0.0 %	0.0 %	76 %	AZ
96	CALIBER HOME LOANS INC	12	18	-33 %	0.0 %	0.1 %	-51 %	CA
97	CRESTLINE FUNDING CORPOR	11	4	175 %	0.0 %	0.0 %	101 %	CA
98	POINT MORTGAGE CORPORATI	11	3	267 %	0.0 %	0.0 %	168 %	CA
99	ALCOVA MORTGAGE LLC	11	4	175 %	0.0 %	0.0 %	101 %	VA
100	DIGNIFIED HOME LOANS LLC	11	4	175 %	0.0 %	0.0 %	101 %	CA

Paid Advertisement

Paid Advertisement

TARGET YOUR MARKETING

RMI Dashboard

Your Reverse Mortgage Lending Partner. Putting the pieces together . . . Together.

Expand Your Business. Satisfy Your Clients.

Approved GNMA Issuer.
Cherry Creek Mortgage Co., Inc. NMLS #3001 dba 1st Reverse Mortgage USA®. All Rights Reserved. 3609 S. Wadsworth Blvd., Suite 500 Lakewood, CO 80235.

If you are looking for a new investor relationship and additional liquidity in the secondary markets for all reverse mortgage products, please contact 1st Reverse Mortgage USA® at (877) 217-0166 or www.1strmusa.com

Disclaimer: Although a significant effort is made to assure the accuracy and completeness of the information provided, Reverse Market Insight, Inc. makes no express or implied warranty as to the accuracy, adequacy, completeness, legality of the information. Reverse Market Insight, Inc. does not endorse any products or services advertised on this report. We also waive any liability of any loss or damage that may be incurred as a result of the use of such advertised products or services.