

HECM Lenders (FHA Approved Only)

Industry Overview

HECMs Endorsed through October 2020

Next Release Date: Week 1 of December

Endorsement Growth Change

-5.1 %

Competition Growth

-9.8 %

Active Lender Change

-12

Figures above reflect change from prior month

PERFORMANCE

Rank/Region	11/19	12/19	01/20	02/20	03/20	04/20	05/20	06/20	07/20	08/20	09/20	10/20	Trend
1 Pacific/Hawaii	849	839	1,274	1,073	942	475	1,549	1,544	1,492	1,417	1,376	1,284	▼
2 Southeast/Caribbean	550	402	650	547	501	195	958	687	751	649	639	608	▼
3 Rocky Mountain	297	250	397	424	383	198	560	440	460	454	454	461	▲
4 Northwest/Alaska	229	217	375	307	307	147	411	418	437	417	415	351	▼
5 Southwest	268	248	294	308	281	190	415	351	359	318	318	320	▲
6 Midwest	197	151	253	195	162	104	372	240	213	242	228	205	▼
7 Mid-Atlantic	160	110	249	180	114	84	323	223	222	169	191	192	▲
8 New York/New Jersey	153	123	229	173	122	120	205	146	146	153	151	193	▲
9 New England	83	74	142	113	61	53	181	98	109	120	106	81	▼
10 Great Plains	56	47	56	66	40	35	64	62	67	68	59	42	▼
Total	2,842	2,461	3,919	3,386	2,913	1,601	5,038	4,209	4,256	4,007	3,937	3,737	▼

Find out where the top five markets are in your area by state, county or even zip code to help improve sales performance, market share and maximize opportunities.

Call us for a free briefing at (682) 651-5632.



REVERSE MARKET
INSIGHT

(682) 651-5632

info@rminsight.net

www.rminsight.net

Interested in industry commentary, data and analysis? [CLICK HERE](#)

Subscribe to our [FREE ReverseIQ Newsletter](#) and [FREE Industry Reports](#)

Competition

Top 10 Lenders

Rank / Lender	11/19	12/19	01/20	02/20	03/20	04/20	05/20	06/20	07/20	08/20	09/20	10/20	Total	Trend
1 AMERICAN ADVISORS GROUP	1,086	890	1,141	691	799	537	1,726	1,610	1,578	1,315	1,349	1,204	13,926	▼
2 REVERSE MORTGAGE FUNDING LLC	188	303	361	298	271	25	681	372	406	362	308	331	3,906	▲
3 FINANCE OF AMERICA REVERSE LLC	227	181	220	280	278	240	419	361	393	318	394	378	3,689	▼
4 LIBERTY REVERSE MORTGAGE	103	2	475	582	235	118	424	278	248	240	256	234	3,195	▼
5 MUTUAL OF OMAHA MORTGAGE INC	197	204	197	177	135	119	246	272	213	246	222	239	2,467	▲
6 FAIRWAY INDEPENDENT MORTGAGE CORPORATION	76	48	93	150	197	122	226	179	182	160	161	144	1,738	▼
7 OPEN MORTGAGE LLC	78	88	187	85	76		155	100	139	178	236	211	1,533	▼
8 LONGBRIDGE FINANCIAL LLC	46	36	117	107	73	63	104	97	199	275	167	157	1,441	▼
9 ONE REVERSE MORTGAGE LLC	204	162	164	180	164	43	135	1					1,053	▼
10 HIGHTECHLENDING INC	49	71	66	34	47		24	169	95	98	79	56	788	▼
Top 10 SubTotal	2,254	1,985	3,021	2,584	2,275	1,267	4,140	3,439	3,453	3,192	3,172	2,954	33,736	▲
Industry Total	2,842	2,461	3,919	3,386	2,913	1,601	5,038	4,209	4,256	4,007	3,937	3,737	42,306	▼

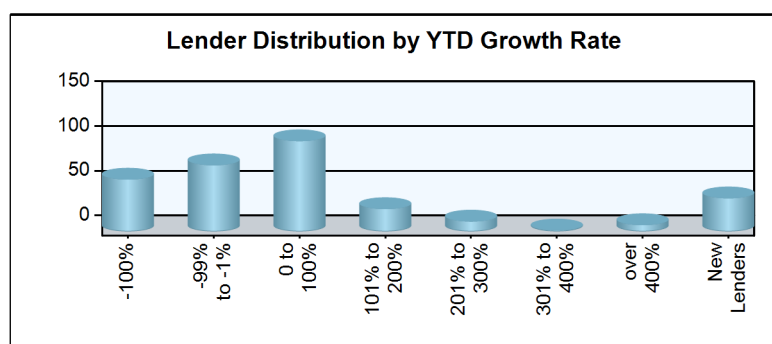
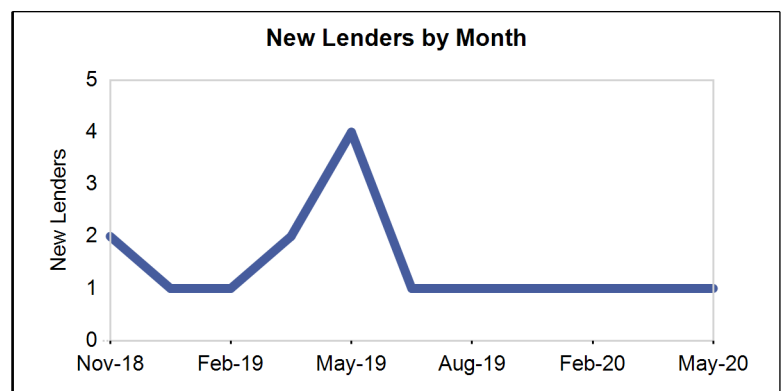
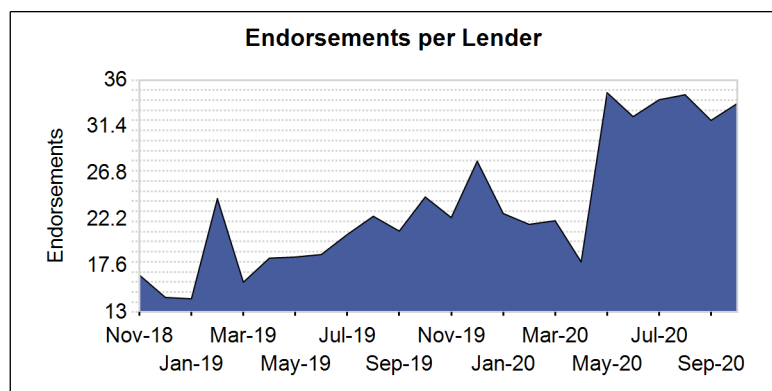
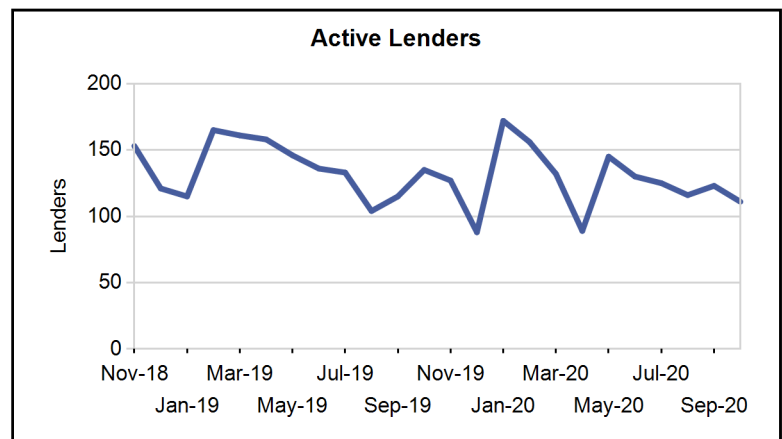
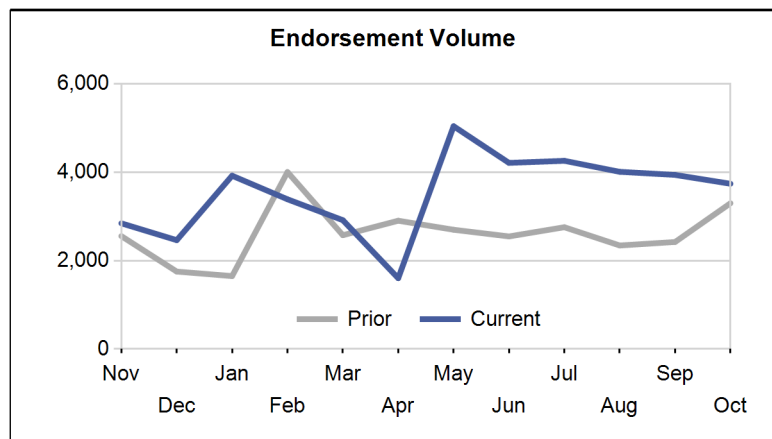

Paid Advertisement

Find Opportunity Faster

Market Performance

Market	YTD Volume 2020	YTD Volume 2019	Chg %	Active Lenders 2020	Active Lenders 2019	Chg %	Volume / Lender 2020	Volume / Lender 2019	Chg %
Great Plains									
KANSAS CITY	189	176	7.4 %	22	21	4.8 %	2.9	2.4	20.5 %
ST. LOUIS	129	124	4.0 %	17	19	-10.5 %	2.1	2.0	6.3 %
DES MOINES	92	88	4.5 %	13	10	30.0 %	2.3	2.5	-6.8 %
OMAHA	75	61	23.0 %	13	10	30.0 %	2.3	1.9	20.9 %
TOPEKA	74	52	42.3 %	12	11	9.1 %	2.1	1.7	22.0 %
Region Total	559	501	11.6 %	37	33	12.1 %	4.3	3.9	10.5 %
Mid-Atlantic									
PHILADELPHIA	502	499	0.6 %	35	45	-22.2 %	4.0	3.4	16.4 %
RICHMOND	491	492	-0.2 %	36	37	-2.7 %	3.5	3.3	5.9 %
WASH. D.C.	380	244	55.7 %	28	29	-3.4 %	3.5	2.1	61.9 %
BALTIMORE	284	271	4.8 %	31	37	-16.2 %	2.8	2.6	8.6 %
PITTSBURGH	134	187	-28.3 %	15	23	-34.8 %	2.8	2.8	0.7 %
WILMINGTON	86	73	17.8 %	17	15	13.3 %	1.9	1.6	19.3 %
CHARLESTON	70	63	11.1 %	10	11	-9.1 %	2.9	2.6	13.7 %
Region Total	1,947	1,829	6.5 %	62	78	-20.5 %	7.5	6.3	19.1 %
Midwest									
CHICAGO	376	357	5.3 %	31	37	-16.2 %	3.1	3.0	3.2 %
MINN. ST. PAUL	347	242	43.4 %	26	24	8.3 %	3.1	2.9	8.7 %
INDIANAPOLIS	285	246	15.9 %	22	19	15.8 %	4.0	3.2	24.4 %
MILWAUKEE	239	169	41.4 %	26	23	13.0 %	2.8	2.5	10.4 %
COLUMBUS	234	202	15.8 %	14	22	-36.4 %	4.2	3.6	15.7 %
DETROIT	191	201	-5.0 %	21	21	0.0 %	2.6	3.4	-25.6 %
GRAND RAPIDS	168	150	12.0 %	15	15	0.0 %	3.5	3.1	11.9 %
CLEVELAND	167	172	-2.9 %	20	21	-4.8 %	3.0	2.5	17.2 %
CINCINNATI	87	84	3.6 %	15	12	25.0 %	2.1	2.3	-8.6 %
SPRINGFIELD	81	66	22.7 %	11	14	-21.4 %	3.0	2.1	46.6 %
FLINT	39	42	-7.1 %	7	7	0.0 %	3.1	2.0	52.8 %
Region Total	2,214	1,931	14.7 %	62	68	-8.8 %	8.6	8.1	6.9 %
New England									
BOSTON	536	435	23.2 %	24	27	-11.1 %	4.4	3.8	14.9 %
HARTFORD	240	234	2.6 %	27	27	0.0 %	2.6	2.7	-2.5 %
MANCHESTER	90	89	1.1 %	10	11	-9.1 %	2.2	2.1	1.3 %
BANGOR	87	100	-13.0 %	12	13	-7.7 %	2.1	2.0	7.3 %
PROVIDENCE	87	55	58.2 %	12	9	33.3 %	2.2	2.1	7.8 %
BURLINGTON	24	28	-14.3 %	7	9	-22.2 %	1.4	1.3	6.2 %
Region Total	1,064	941	13.1 %	39	47	-17.0 %	6.1	5.6	10.1 %
New York/New Jersey									
NEW YORK	811	839	-3.3 %	39	45	-13.3 %	4.7	4.4	6.8 %
NEWARK	387	369	4.9 %	37	44	-15.9 %	2.9	2.5	15.2 %
CAMDEN	284	246	15.4 %	33	37	-10.8 %	2.7	2.3	13.8 %
ALBANY	101	138	-26.8 %	18	19	-5.3 %	2.3	2.5	-9.3 %
BUFFALO	55	107	-48.6 %	8	10	-20.0 %	2.3	2.5	-9.0 %
Region Total	1,638	1,699	-3.6 %	63	73	-13.7 %	5.9	5.4	10.6 %
Northwest/Alaska									
SEATTLE	1,581	976	62.0 %	53	50	6.0 %	5.9	4.1	46.0 %
PORTLAND	1,055	679	55.4 %	47	49	-4.1 %	5.0	3.5	43.0 %
BOISE	697	384	81.5 %	27	33	-18.2 %	5.3	2.9	82.6 %
SPOKANE	217	122	77.9 %	32	27	18.5 %	2.4	1.6	49.6 %
ANCHORAGE	35	14	150.0 %	6	7	-14.3 %	3.0	1.1	158.9 %
Region Total	3,585	2,175	64.8 %	69	75	-8.0 %	10.0	6.2	61.9 %
Pacific/Hawaii									
LOS ANGELES	2,847	1,722	65.3 %	64	80	-20.0 %	9.4	5.6	67.5 %

Market	YTD Volume 2020	YTD Volume 2019	Chg %	Active Lenders 2020	Active Lenders 2019	Chg %	Volume / Lender 2020	Volume / Lender 2019	Chg %
SANTA ANA	2,184	1,308	67.0 %	68	67	1.5 %	7.5	4.7	60.4 %
PHOENIX	1,982	1,225	61.8 %	55	59	-6.8 %	7.2	4.6	55.5 %
SAN FRANCISCO	1,690	1,094	54.5 %	53	54	-1.9 %	6.9	4.9	40.8 %
SACRAMENTO	1,185	793	49.4 %	50	46	8.7 %	5.7	3.8	50.9 %
SAN DIEGO	973	617	57.7 %	41	46	-10.9 %	5.5	3.7	47.7 %
LAS VEGAS	633	422	50.0 %	35	41	-14.6 %	4.0	3.0	34.4 %
FRESNO	386	288	34.0 %	29	36	-19.4 %	3.3	2.5	29.8 %
RENO	216	213	1.4 %	23	27	-14.8 %	2.3	2.3	0.4 %
TUCSON	214	140	52.9 %	20	25	-20.0 %	2.3	1.7	32.9 %
HONOLULU	116	110	5.5 %	15	13	15.4 %	1.9	1.8	3.6 %
Region Total	12,426	7,932	56.7 %	113	127	-11.0 %	20.9	12.8	62.8 %
Rocky Mountain									
DENVER	2,716	1,653	64.3 %	60	66	-9.1 %	8.8	5.4	62.5 %
SALT LAKE CITY	1,252	771	62.4 %	40	39	2.6 %	6.0	4.0	49.3 %
HELENA	142	108	31.5 %	16	18	-11.1 %	2.0	1.9	6.5 %
CASPER	61	45	35.6 %	9	14	-35.7 %	2.3	1.5	57.6 %
SIOUX FALLS	42	41	2.4 %	5	6	-16.7 %	1.9	2.2	-15.3 %
FARGO	18	16	12.5 %	4	3	33.3 %	1.5	1.3	14.3 %
Region Total	4,231	2,634	60.6 %	81	83	-2.4 %	10.3	6.6	56.0 %
Southeast/Caribbean									
MIAMI	1,105	828	33.5 %	54	60	-10.0 %	4.8	3.8	27.6 %
GREENSBORO	850	702	21.1 %	38	43	-11.6 %	5.2	4.3	21.7 %
TAMPA	832	641	29.8 %	47	50	-6.0 %	4.6	3.9	17.4 %
ORLANDO	701	527	33.0 %	48	43	11.6 %	4.1	3.5	18.5 %
ATLANTA	694	560	23.9 %	34	43	-20.9 %	4.7	3.6	32.6 %
JACKSONVILLE	483	343	40.8 %	34	39	-12.8 %	4.0	3.1	28.1 %
COLUMBIA	446	375	18.9 %	30	39	-23.1 %	3.6	2.6	39.7 %
BIRMINGHAM	276	232	19.0 %	20	24	-16.7 %	3.3	2.6	27.6 %
KNOXVILLE	243	190	27.9 %	21	23	-8.7 %	3.1	2.4	30.0 %
NASHVILLE	236	196	20.4 %	23	22	4.5 %	2.4	2.8	-14.0 %
LOUISVILLE	163	134	21.6 %	13	16	-18.8 %	3.9	2.9	35.9 %
JACKSON	93	120	-22.5 %	15	16	-6.3 %	2.6	2.2	19.4 %
MEMPHIS	51	50	2.0 %	13	11	18.2 %	2.2	1.7	26.4 %
CARIBBEAN	12	26	-53.8 %	4	2	100.0 %	1.4	2.2	-35.4 %
Region Total	6,185	4,924	25.6 %	103	103	0.0 %	12.5	10.6	18.3 %
Southwest									
DALLAS	650	508	28.0 %	40	49	-18.4 %	3.4	2.9	18.9 %
HOUSTON	585	463	26.3 %	38	36	5.6 %	4.2	3.4	24.1 %
FT. WORTH	560	466	20.2 %	35	42	-16.7 %	4.2	3.1	36.0 %
SAN ANTONIO	443	408	8.6 %	33	41	-19.5 %	3.3	2.7	22.8 %
NEW ORLEANS	247	193	28.0 %	20	23	-13.0 %	2.7	2.3	21.0 %
ALBUQUERQUE	191	153	24.8 %	18	22	-18.2 %	3.0	2.1	37.8 %
LITTLE ROCK	135	131	3.1 %	17	19	-10.5 %	2.7	2.1	26.1 %
OKLAHOMA CITY	111	68	63.2 %	11	13	-15.4 %	2.6	1.9	36.2 %
TULSA	93	77	20.8 %	14	14	0.0 %	2.0	2.2	-7.2 %
LUBBOCK	90	99	-9.1 %	17	22	-22.7 %	2.2	1.8	23.8 %
SHREVEPORT	49	47	4.3 %	10	11	-9.1 %	1.7	1.9	-7.6 %
Region Total	3,154	2,613	20.7 %	66	83	-20.5 %	9.5	7.1	33.4 %
Grand Total	37,003	27,179	36.1 %	256	277	-7.6 %	28.6	19.9	43.8 %

Analyze your top competitors and leverage the competitive strategies that work for them. Call us for a free, no obligation, Competitive Landscape Report at (682) 651-5632.

Top 100 Lenders - Year to Date

Rank	Lender	Vol 2020	Vol 2019	Chg %	Mkt Share 2020	Mkt Share 2019	Chg %	Top State
1	AMERICAN ADVISORS GROUP	11950	8632	38 %	32.3 %	31.8 %	2 %	CA
2	REVERSE MORTGAGE FUNDING	3415	2013	70 %	9.2 %	7.4 %	25 %	CA
3	FINANCE OF AMERICA REVER	3281	2103	56 %	8.9 %	7.7 %	15 %	CA
4	LIBERTY REVERSE MORTGAGE	3090	1338	131 %	8.4 %	4.9 %	70 %	CA
5	MUTUAL OF OMAHA MORTGAGE	2066	1675	23 %	5.6 %	6.2 %	-9 %	CA
6	FAIRWAY INDEPENDENT MORT	1614	906	78 %	4.4 %	3.3 %	31 %	CO
7	OPEN MORTGAGE LLC	1367	515	165 %	3.7 %	1.9 %	95 %	CA
8	LONGBRIDGE FINANCIAL LLC	1359	573	137 %	3.7 %	2.1 %	74 %	CA
9	ONE REVERSE MORTGAGE LLC	687	2298	-70 %	1.9 %	8.5 %	-78 %	CA
10	HIGHTECHLENDING INC	668	558	20 %	1.8 %	2.1 %	-12 %	CA
11	FINANCE OF AMERICA MORTG	428	207	107 %	1.2 %	0.8 %	52 %	CA
12	ADVISORS MORTGAGE GROUP	426	224	90 %	1.2 %	0.8 %	40 %	CA
13	ALL REVERSE MORTGAGE INC	422	304	39 %	1.1 %	1.1 %	2 %	CA
14	CHERRY CREEK MORTGAGE CO	413	377	10 %	1.1 %	1.4 %	-20 %	UT
15	GOODLIFE HOME LOANS	266	100	166 %	0.7 %	0.4 %	95 %	CA
16	NATIONWIDE EQUITIES CORP	239	169	41 %	0.6 %	0.6 %	4 %	CA
17	MONEY HOUSE INC	233	170	37 %	0.6 %	0.6 %	1 %	CA
18	AMERICAN PACIFIC MORTGAG	210	166	27 %	0.6 %	0.6 %	-7 %	CA
19	PLAZA HOME MORTGAGE INC	206	234	-12 %	0.6 %	0.9 %	-35 %	CA
20	BROKER SOLUTIONS INC	177	123	44 %	0.5 %	0.5 %	6 %	CA
21	HOMEBRIDGE FINANCIAL SER	176	86	105 %	0.5 %	0.3 %	50 %	CA
22	SUN AMERICAN MORTGAGE CO	170	81	110 %	0.5 %	0.3 %	54 %	AZ
23	AMERICAN FINANCIAL NETWO	169	49	245 %	0.5 %	0.2 %	153 %	CA
24	PREMIUM SECURITY INC	164	0		0.4 %	0.0 %		CA
25	MAGNOLIA BANK INC	147	56	163 %	0.4 %	0.2 %	93 %	TX
26	THE FEDERAL SAVINGS BANK	121	97	25 %	0.3 %	0.4 %	-8 %	CA
27	VIP MORTGAGE INC	119	116	3 %	0.3 %	0.4 %	-25 %	AZ
28	MID AMERICA MORTGAGE INC	117	20	485 %	0.3 %	0.1 %	330 %	TX
29	JET DIRECT FUNDING CORP	114	53	115 %	0.3 %	0.2 %	58 %	NY
30	UNIVERSAL LENDING CORPOR	107	60	78 %	0.3 %	0.2 %	31 %	CO
31	MCM HOLDINGS INC	106	111	-5 %	0.3 %	0.4 %	-30 %	FL
32	MIDWEST LOAN SOLUTIONS I	100	18	456 %	0.3 %	0.1 %	308 %	MI
33	PREMIER MORTGAGE RESOURC	98	44	123 %	0.3 %	0.2 %	64 %	ID
34	BANK OF ENGLAND	93	42	121 %	0.3 %	0.2 %	63 %	CO
35	ACADEMY MORTGAGE CORPORA	89	88	1 %	0.2 %	0.3 %	-26 %	UT
36	LAND-HOME FINANCIAL SERV	85	70	21 %	0.2 %	0.3 %	-11 %	CA
37	ALPHA MORTGAGE CORPORATI	71	52	37 %	0.2 %	0.2 %	0 %	NC
38	SUN WEST MORTGAGE CO INC	70	114	-39 %	0.2 %	0.4 %	-55 %	CA
39	LEADER ONE FINANCIAL COR	64	17	276 %	0.2 %	0.1 %	177 %	CO
40	MORTGAGE MASTER SERVICE	61	38	61 %	0.2 %	0.1 %	18 %	WA
41	CROSSCOUNTRY MORTGAGE	57	32	78 %	0.2 %	0.1 %	31 %	FL
42	NATIONWIDE MORTGAGE BANK	56	58	-3 %	0.2 %	0.2 %	-29 %	NY
43	ATLANTIC COAST MORTGAGE	54	32	69 %	0.1 %	0.1 %	24 %	DC
44	INTERCONTINENTAL CAPITAL	53	46	15 %	0.1 %	0.2 %	-15 %	NY
45	EAST COAST CAPITAL CORP	52	14	271 %	0.1 %	0.1 %	173 %	MA
46	PARAMOUNT RESIDENTIAL MO	50	55	-9 %	0.1 %	0.2 %	-33 %	CA
47	TOWNEBANK	46	57	-19 %	0.1 %	0.2 %	-41 %	VA
48	HOME MORTGAGE ALLIANCE C	46	15	207 %	0.1 %	0.1 %	125 %	DC
49	AMERICAN LIBERTY MORTGAG	46	26	77 %	0.1 %	0.1 %	30 %	CO
50	SUCCESS MORTGAGE PARTNER	44	34	29 %	0.1 %	0.1 %	-5 %	MI

Rank	Lender	Vol 2020	Vol 2019	Chg %	Mkt Share 2020	Mkt Share 2019	Chg %	Top State
51	AMERICA FIRST FEDERAL CR	43	41	5 %	0.1 %	0.2 %	-23 %	UT
52	TOTAL MEDIA MANAGEMENT L	42	73	-42 %	0.1 %	0.3 %	-58 %	AL
53	SIMONICH CORPORATION	40	40	0 %	0.1 %	0.1 %	-27 %	CA
54	FAMILY FIRST FUNDING LLC	39	37	5 %	0.1 %	0.1 %	-23 %	NJ
55	MEADOWBROOK FINANCIAL MO	37	40	-8 %	0.1 %	0.1 %	-32 %	NY
56	DIRECTORS MORTGAGE INC	36	23	57 %	0.1 %	0.1 %	15 %	OR
57	GEORGETOWN MORTGAGE	34	18	89 %	0.1 %	0.1 %	39 %	TX
58	MOVEMENT MORTGAGE LLC	32	27	19 %	0.1 %	0.1 %	-13 %	CA
59	BANK OF UTAH	32	18	78 %	0.1 %	0.1 %	31 %	UT
60	BAY EQUITY LLC	32	27	19 %	0.1 %	0.1 %	-13 %	AZ
61	LOANDEPOTCOM	31	24	29 %	0.1 %	0.1 %	-5 %	OR
62	QUONTIC BANK FSB	31	113	-73 %	0.1 %	0.4 %	-80 %	NY
63	AMERICAS MORTGAGE RESOUR	29	27	7 %	0.1 %	0.1 %	-21 %	LA
64	FIRST FEDERAL SAVINGS BA	28	12	133 %	0.1 %	0.0 %	71 %	ID
65	TRUST MORTGAGE LENDING C	27	0		0.1 %	0.0 %		FL
66	NORWICH COMMERCIAL GROUP	27	22	23 %	0.1 %	0.1 %	-10 %	CT
67	HOMETOWN LENDERS LLC	27	4	575 %	0.1 %	0.0 %	396 %	WA
68	UNITED NORTHERN MORTGAGE	26	39	-33 %	0.1 %	0.1 %	-51 %	CA
69	FIRST ALLIANCE HOME MORT	25	14	79 %	0.1 %	0.1 %	31 %	PA
70	MANN MORTGAGE LLC	25	16	56 %	0.1 %	0.1 %	15 %	MT
71	SECURITYNATIONAL MORTGAG	25	12	108 %	0.1 %	0.0 %	53 %	UT
72	MORIA DEVELOPMENT INC	25	15	67 %	0.1 %	0.1 %	22 %	AZ
73	CMG MORTGAGE INC	24	24	0 %	0.1 %	0.1 %	-27 %	CA
74	SALEM FIVE MORTGAGE CO L	23	11	109 %	0.1 %	0.0 %	54 %	MA
75	ABSOLUTE HOME MORTGAGE C	22	9	144 %	0.1 %	0.0 %	80 %	FL
76	SUMMIT FUNDING INC	21	18	17 %	0.1 %	0.1 %	-14 %	CA
77	INDEPENDENT BANK	21	5	320 %	0.1 %	0.0 %	208 %	CO
78	NOVA FINANCIAL & INVESTM	20	42	-52 %	0.1 %	0.2 %	-65 %	AZ
79	US MORTGAGE CORPORATION	19	21	-10 %	0.1 %	0.1 %	-34 %	NY
80	ASPIRE FINANCIAL INC	19	15	27 %	0.1 %	0.1 %	-7 %	TX
81	PRIMARY RESIDENTIAL MORT	18	23	-22 %	0.0 %	0.1 %	-43 %	FL
82	MILEND INC	18	6	200 %	0.0 %	0.0 %	120 %	GA
83	GOLDWATER BANK NA	17	28	-39 %	0.0 %	0.1 %	-55 %	CO
84	PACIFIC RESIDENTIAL MORT	16	25	-36 %	0.0 %	0.1 %	-53 %	OR
85	EVERGREEN MONEYSOURCE MT	16	10	60 %	0.0 %	0.0 %	18 %	WA
86	JAMES B NUTTER AND COMPA	16	10	60 %	0.0 %	0.0 %	18 %	KS
87	CORNERSTONE MORTGAGE COM	16	19	-16 %	0.0 %	0.1 %	-38 %	CO
88	CARROLLTON MORTGAGE CO	15	14	7 %	0.0 %	0.1 %	-21 %	CA
89	AMCAP MORTGAGE LTD	15	9	67 %	0.0 %	0.0 %	22 %	TX
90	DIGNIFIED HOME LOANS LLC	15	6	150 %	0.0 %	0.0 %	84 %	CA
91	MOHAVE STATE BANK	15	34	-56 %	0.0 %	0.1 %	-68 %	AZ
92	SFMC LP	14	18	-22 %	0.0 %	0.1 %	-43 %	TX
93	ROYAL PACIFIC FUNDING CO	14	26	-46 %	0.0 %	0.1 %	-60 %	CA
94	CRESTLINE FUNDING CORPOR	13	6	117 %	0.0 %	0.0 %	59 %	CA
95	BLUE RIDGE BANK NATIONAL	13	19	-32 %	0.0 %	0.1 %	-50 %	GA
96	SIERRA PACIFIC MORTGAGE	13	27	-52 %	0.0 %	0.1 %	-65 %	CA
97	HARTFORD FUNDING LTD	13	2	550 %	0.0 %	0.0 %	377 %	NY
98	HOMEOWNERS FINANCIAL GRO	13	6	117 %	0.0 %	0.0 %	59 %	AZ
99	CALIBER HOME LOANS INC	13	19	-32 %	0.0 %	0.1 %	-50 %	CA
100	MORTGAGE NETWORK INC	12	9	33 %	0.0 %	0.0 %	-2 %	MA

Paid Advertisement

Paid Advertisement

TARGET YOUR MARKETING

RMI Dashboard

Rank	Chg	Vol	Vol YTD	Chg	Mkt Shr	Mkt Shr YTD
1	-17%	11950	11950	0%	32.3%	32.3%
2	3.8%	3415	3415	0%	9.2%	9.2%
3	2.8%	3281	3281	0%	8.9%	8.9%
4	2.1%	3090	3090	0%	8.4%	8.4%
5	-0.5%	2066	2066	0%	5.6%	5.6%
6	2.6%	1614	1614	0%	4.4%	4.4%
7	165%	1367	1367	0%	3.7%	3.7%
8	137%	1359	1359	0%	3.7%	3.7%
9	-70%	687	687	0%	1.9%	1.9%
10	20%	668	668	0%	1.8%	1.8%

1st REVERSE MORTGAGE USA
DIVISION OF CHERRY CREEK MORTGAGE CO., INC.

Your Reverse Mortgage Lending Partner. Putting the pieces together . . . Together.

Expand Your Business. Satisfy Your Clients.

Approved GNMA Issuer.
Cherry Creek Mortgage Co., Inc. NMLS #3001 dba 1st Reverse Mortgage USA®. All Rights Reserved. 3609 S. Wadsworth Blvd., Suite 500 Lakewood, CO 80235.

If you are looking for a new investor relationship and additional liquidity in the secondary markets for all reverse mortgage products, please contact 1st Reverse Mortgage USA® at (877) 217-0166 or www.1strmusa.com

Disclaimer: Although a significant effort is made to assure the accuracy and completeness of the information provided, Reverse Market Insight, Inc. makes no express or implied warranty as to the accuracy, adequacy, completeness, legality of the information. Reverse Market Insight, Inc. does not endorse any products or services advertised on this report. We also waive any liability of any loss or damage that may be incurred as a result of the use of such advertised products or services.