

# HECM Lenders (FHA Approved Only)

## Industry Overview

HECMs Endorsed through January 2021

Next Release Date: Week 1 of March

Endorsement Growth Change

# 10.8 %

Competition Growth

# 0.0 %

Active Lender Change

# 0

Figures above reflect change from prior month

## PERFORMANCE

Rank/Region	02/20	03/20	04/20	05/20	06/20	07/20	08/20	09/20	10/20	11/20	12/20	01/21	Trend
1 Pacific/Hawaii	1,073	942	475	1,549	1,544	1,492	1,417	1,376	1,284	1,183	1,358	1,493	▲
2 Southeast/Caribbean	547	501	195	958	687	751	649	639	608	595	698	717	▲
3 Rocky Mountain	424	383	198	560	440	460	454	454	461	405	522	507	▼
4 Northwest/Alaska	307	307	147	411	418	437	417	415	351	358	425	553	▲
5 Southwest	308	281	190	415	351	359	318	318	320	292	317	362	▲
6 Midwest	195	162	104	372	240	213	242	228	205	223	231	276	▲
7 Mid-Atlantic	180	114	84	323	223	222	169	191	192	206	195	273	▲
8 New York/New Jersey	173	122	120	205	146	146	153	151	193	172	180	206	▲
9 New England	113	61	53	181	98	109	120	106	81	74	118	90	▼
10 Great Plains	66	40	35	64	62	67	68	59	42	53	53	62	▲
<b>Total</b>	<b>3,386</b>	<b>2,913</b>	<b>1,601</b>	<b>5,038</b>	<b>4,209</b>	<b>4,256</b>	<b>4,007</b>	<b>3,937</b>	<b>3,737</b>	<b>3,561</b>	<b>4,097</b>	<b>4,539</b>	<b>▲</b>

Find out where the top five markets are in your area by state, county or even zip code to help improve sales performance, market share and maximize opportunities.

**Call us for a free briefing at (682) 651-5632.**



**REVERSE MARKET**  
INSIGHT

(682) 651-5632

info@rminsight.net

www.rminsight.net

Interested in industry commentary, data and analysis? [CLICK HERE](#)

Subscribe to our [FREE ReverseIQ Newsletter](#) and [FREE Industry Reports](#)

# Competition

## Top 10 Lenders

Rank / Lender	02/20	03/20	04/20	05/20	06/20	07/20	08/20	09/20	10/20	11/20	12/20	01/21	Total	Trend
1 AMERICAN ADVISORS GROUP	691	799	537	1,726	1,610	1,578	1,315	1,349	1,204	1,297	1,187	1,287	14,580	▲
2 REVERSE MORTGAGE FUNDING LLC	298	271	25	681	372	406	362	308	331	259	434	603	4,350	▲
3 FINANCE OF AMERICA REVERSE LLC	280	278	240	419	361	393	318	394	378	341	487	369	4,258	▼
4 LIBERTY REVERSE MORTGAGE	582	235	118	424	278	248	240	256	234	259	239	266	3,379	▲
5 MUTUAL OF OMAHA MORTGAGE INC	177	135	119	246	272	213	246	222	239	276	280	264	2,689	▼
6 FAIRWAY INDEPENDENT MORTGAGE CORPORATION	150	197	122	226	179	182	160	161	144	136	154	197	2,008	▲
7 LONGBRIDGE FINANCIAL LLC	107	73	63	104	97	199	275	167	157	75	191	280	1,788	▲
8 OPEN MORTGAGE LLC	85	76		155	100	139	178	236	211	125	232	197	1,734	▼
9 HIGHTECHLENDING INC	34	47		24	169	95	98	79	56	107	56	94	859	▲
10 ADVISORS MORTGAGE GROUP LLC	31	44	16	54	36	56	49	52	42	50	58	65	553	▲
<b>Top 10 SubTotal</b>	<b>2,435</b>	<b>2,155</b>	<b>1,240</b>	<b>4,059</b>	<b>3,474</b>	<b>3,509</b>	<b>3,241</b>	<b>3,224</b>	<b>2,996</b>	<b>2,925</b>	<b>3,318</b>	<b>3,622</b>	<b>36,198</b>	<b>▲</b>
<b>Industry Total</b>	<b>3,386</b>	<b>2,913</b>	<b>1,601</b>	<b>5,038</b>	<b>4,209</b>	<b>4,256</b>	<b>4,007</b>	<b>3,937</b>	<b>3,737</b>	<b>3,561</b>	<b>4,097</b>	<b>4,539</b>	<b>45,281</b>	<b>▲</b>

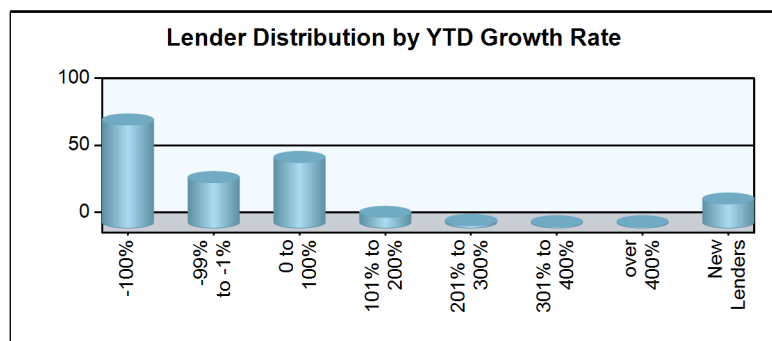
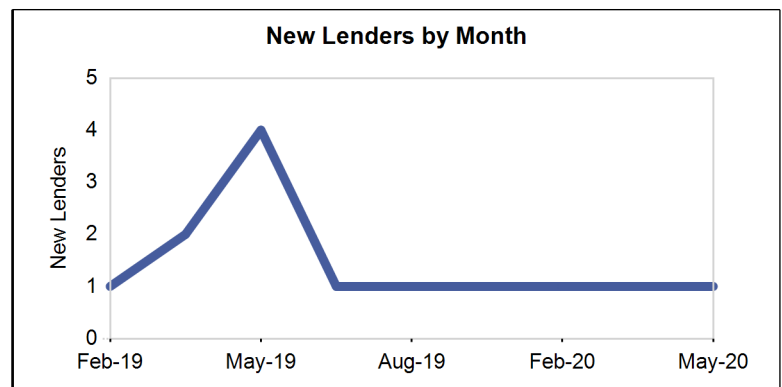
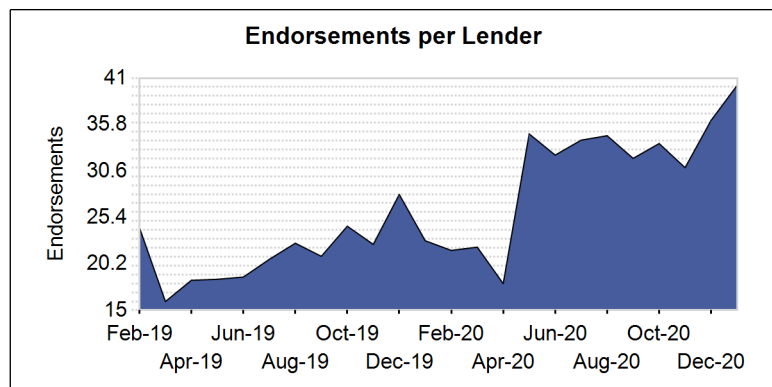
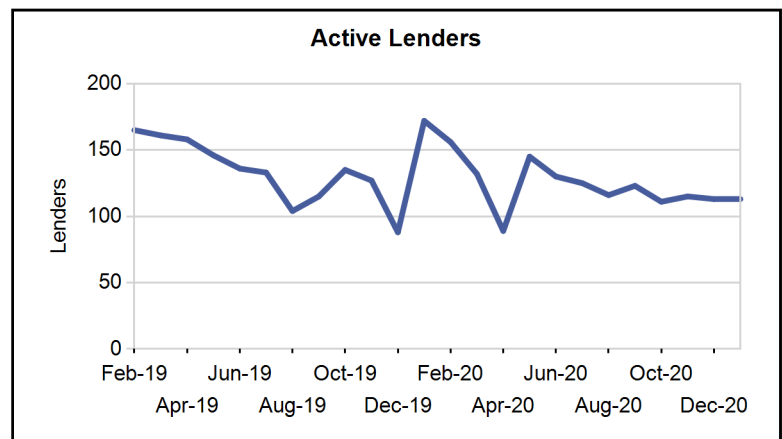
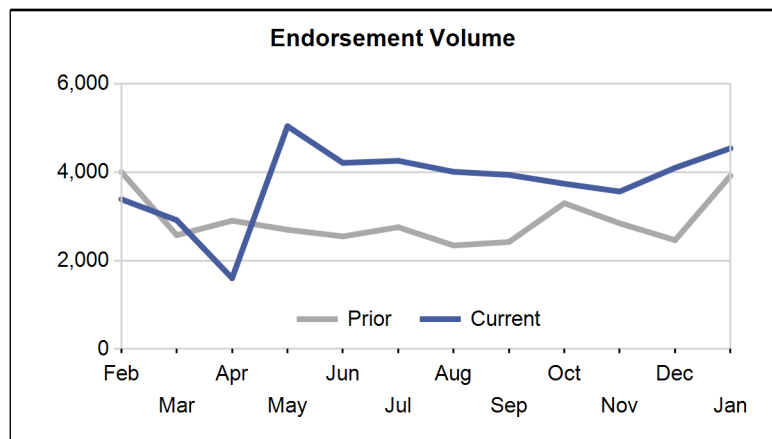

Paid Advertisement

Find Opportunity Faster

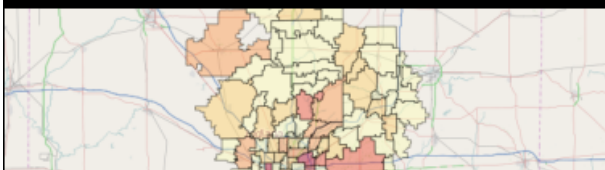



# Market Performance

Market	YTD Volume 2021	YTD Volume 2020	Chg %	Active Lenders 2021	Active Lenders 2020	Chg %	Volume / Lender 2021	Volume / Lender 2020	Chg %
<b>Great Plains</b>									
KANSAS CITY	20	16	25.0 %	7	6	16.7 %	2.9	2.7	7.1 %
ST. LOUIS	13	14	-7.1 %	4	9	-55.6 %	3.3	1.6	108.9 %
OMAHA	10	5	100.0 %	3	3	0.0 %	3.3	1.7	100.0 %
TOPEKA	10	10	0.0 %	5	3	66.7 %	2.0	3.3	-40.0 %
DES MOINES	9	11	-18.2 %	2	4	-50.0 %	4.5	2.8	63.6 %
<b>Region Total</b>	<b>62</b>	<b>56</b>	<b>10.7 %</b>	<b>11</b>	<b>15</b>	<b>-26.7 %</b>	<b>5.6</b>	<b>3.7</b>	<b>51.0 %</b>
<b>Mid-Atlantic</b>									
RICHMOND	78	73	6.8 %	18	17	5.9 %	4.3	4.3	0.9 %
PHILADELPHIA	76	72	5.6 %	16	21	-23.8 %	4.8	3.4	38.5 %
WASH. D.C.	52	48	8.3 %	20	12	66.7 %	2.6	4.0	-35.0 %
BALTIMORE	32	26	23.1 %	10	12	-16.7 %	3.2	2.2	47.7 %
PITTSBURGH	22	12	83.3 %	3	4	-25.0 %	7.3	3.0	144.4 %
CHARLESTON	8	4	100.0 %	4	3	33.3 %	2.0	1.3	50.0 %
WILMINGTON	5	14	-64.3 %	1	5	-80.0 %	5.0	2.8	78.6 %
<b>Region Total</b>	<b>273</b>	<b>249</b>	<b>9.6 %</b>	<b>32</b>	<b>34</b>	<b>-5.9 %</b>	<b>8.5</b>	<b>7.3</b>	<b>16.5 %</b>
<b>Midwest</b>									
CHICAGO	42	55	-23.6 %	10	21	-52.4 %	4.2	2.6	60.4 %
MINN. ST. PAUL	42	27	55.6 %	11	9	22.2 %	3.8	3.0	27.3 %
COLUMBUS	36	31	16.1 %	10	8	25.0 %	3.6	3.9	-7.1 %
DETROIT	34	18	88.9 %	13	8	62.5 %	2.6	2.3	16.2 %
CLEVELAND	32	19	68.4 %	9	4	125.0 %	3.6	4.8	-25.1 %
MILWAUKEE	26	27	-3.7 %	9	12	-25.0 %	2.9	2.3	28.4 %
INDIANAPOLIS	22	38	-42.1 %	9	10	-10.0 %	2.4	3.8	-35.7 %
GRAND RAPIDS	21	21	0.0 %	7	7	0.0 %	3.0	3.0	0.0 %
CINCINNATI	14	6	133.3 %	7	4	75.0 %	2.0	1.5	33.3 %
SPRINGFIELD	7	8	-12.5 %	3	3	0.0 %	2.3	2.7	-12.5 %
FLINT	0	3	-100.0 %	0	3	-100.0 %		1.0	-100.0 %
<b>Region Total</b>	<b>276</b>	<b>253</b>	<b>9.1 %</b>	<b>26</b>	<b>35</b>	<b>-25.7 %</b>	<b>10.6</b>	<b>7.2</b>	<b>46.9 %</b>
<b>New England</b>									
BOSTON	46	79	-41.8 %	9	14	-35.7 %	5.1	5.6	-9.4 %
HARTFORD	25	30	-16.7 %	10	10	0.0 %	2.5	3.0	-16.7 %
MANCHESTER	8	11	-27.3 %	5	4	25.0 %	1.6	2.8	-41.8 %
PROVIDENCE	6	11	-45.5 %	2	6	-66.7 %	3.0	1.8	63.6 %
BANGOR	4	4	0.0 %	3	2	50.0 %	1.3	2.0	-33.3 %
BURLINGTON	1	7	-85.7 %	1	3	-66.7 %	1.0	2.3	-57.1 %
<b>Region Total</b>	<b>90</b>	<b>142</b>	<b>-36.6 %</b>	<b>16</b>	<b>22</b>	<b>-27.3 %</b>	<b>5.6</b>	<b>6.5</b>	<b>-12.9 %</b>
<b>New York/New Jersey</b>									
NEW YORK	106	107	-0.9 %	21	24	-12.5 %	5.0	4.5	13.2 %
NEWARK	51	59	-13.6 %	18	23	-21.7 %	2.8	2.6	10.5 %
CAMDEN	29	37	-21.6 %	10	14	-28.6 %	2.9	2.6	9.7 %
ALBANY	11	13	-15.4 %	6	7	-14.3 %	1.8	1.9	-1.3 %
BUFFALO	9	13	-30.8 %	4	4	0.0 %	2.3	3.3	-30.8 %
<b>Region Total</b>	<b>206</b>	<b>229</b>	<b>-10.0 %</b>	<b>28</b>	<b>41</b>	<b>-31.7 %</b>	<b>7.4</b>	<b>5.6</b>	<b>31.7 %</b>
<b>Northwest/Alaska</b>									
SEATTLE	282	143	97.2 %	32	30	6.7 %	8.8	4.8	84.9 %
PORTLAND	157	114	37.7 %	25	20	25.0 %	6.3	5.7	10.2 %
BOISE	86	91	-5.5 %	12	19	-36.8 %	7.2	4.8	49.6 %
SPOKANE	25	22	13.6 %	12	11	9.1 %	2.1	2.0	4.2 %
ANCHORAGE	3	5	-40.0 %	3	3	0.0 %	1.0	1.7	-40.0 %
<b>Region Total</b>	<b>553</b>	<b>375</b>	<b>47.5 %</b>	<b>42</b>	<b>38</b>	<b>10.5 %</b>	<b>13.2</b>	<b>9.9</b>	<b>33.4 %</b>
<b>Pacific/Hawaii</b>									
LOS ANGELES	298	303	-1.7 %	26	34	-23.5 %	11.5	8.9	28.6 %

Market	YTD Volume 2021	YTD Volume 2020	Chg %	Active Lenders 2021	Active Lenders 2020	Chg %	Volume / Lender 2021	Volume / Lender 2020	Chg %
PHOENIX	290	204	42.2 %	27	31	-12.9 %	10.7	6.6	63.2 %
SANTA ANA	241	224	7.6 %	23	30	-23.3 %	10.5	7.5	40.3 %
SAN FRANCISCO	205	165	24.2 %	24	25	-4.0 %	8.5	6.6	29.4 %
SACRAMENTO	134	118	13.6 %	18	19	-5.3 %	7.4	6.2	19.9 %
SAN DIEGO	121	93	30.1 %	22	21	4.8 %	5.5	4.4	24.2 %
LAS VEGAS	81	66	22.7 %	17	22	-22.7 %	4.8	3.0	58.8 %
FRESNO	51	44	15.9 %	11	11	0.0 %	4.6	4.0	15.9 %
RENO	25	23	8.7 %	14	11	27.3 %	1.8	2.1	-14.6 %
TUCSON	25	26	-3.8 %	11	10	10.0 %	2.3	2.6	-12.6 %
HONOLULU	22	8	175.0 %	9	6	50.0 %	2.4	1.3	83.3 %
<b>Region Total</b>	<b>1,493</b>	<b>1,274</b>	<b>17.2 %</b>	<b>55</b>	<b>69</b>	<b>-20.3 %</b>	<b>27.1</b>	<b>18.5</b>	<b>47.0 %</b>
<b>Rocky Mountain</b>									
DENVER	289	253	14.2 %	33	33	0.0 %	8.8	7.7	14.2 %
SALT LAKE CITY	189	109	73.4 %	23	27	-14.8 %	8.2	4.0	103.6 %
HELENA	20	20	0.0 %	7	9	-22.2 %	2.9	2.2	28.6 %
CASPER	5	9	-44.4 %	3	5	-40.0 %	1.7	1.8	-7.4 %
FARGO	2	3	-33.3 %	1	2	-50.0 %	2.0	1.5	33.3 %
SIOUX FALLS	2	3	-33.3 %	2	2	0.0 %	1.0	1.5	-33.3 %
<b>Region Total</b>	<b>507</b>	<b>397</b>	<b>27.7 %</b>	<b>43</b>	<b>48</b>	<b>-10.4 %</b>	<b>11.8</b>	<b>8.3</b>	<b>42.6 %</b>
<b>Southeast/Caribbean</b>									
MIAMI	134	120	11.7 %	17	30	-43.3 %	7.9	4.0	97.1 %
TAMPA	99	84	17.9 %	19	22	-13.6 %	5.2	3.8	36.5 %
GREENSBORO	94	91	3.3 %	15	19	-21.1 %	6.3	4.8	30.8 %
ATLANTA	76	72	5.6 %	16	12	33.3 %	4.8	6.0	-20.8 %
ORLANDO	71	70	1.4 %	18	19	-5.3 %	3.9	3.7	7.1 %
COLUMBIA	61	53	15.1 %	15	16	-6.3 %	4.1	3.3	22.8 %
JACKSONVILLE	56	50	12.0 %	12	14	-14.3 %	4.7	3.6	30.7 %
NASHVILLE	38	20	90.0 %	11	11	0.0 %	3.5	1.8	90.0 %
BIRMINGHAM	29	34	-14.7 %	12	10	20.0 %	2.4	3.4	-28.9 %
KNOXVILLE	29	26	11.5 %	6	7	-14.3 %	4.8	3.7	30.1 %
LOUISVILLE	17	15	13.3 %	6	4	50.0 %	2.8	3.8	-24.4 %
JACKSON	6	8	-25.0 %	4	2	100.0 %	1.5	4.0	-62.5 %
MEMPHIS	6	5	20.0 %	4	4	0.0 %	1.5	1.3	20.0 %
CARIBBEAN	1	2	-50.0 %	1	2	-50.0 %	1.0	1.0	0.0 %
<b>Region Total</b>	<b>717</b>	<b>650</b>	<b>10.3 %</b>	<b>45</b>	<b>57</b>	<b>-21.1 %</b>	<b>15.9</b>	<b>11.4</b>	<b>39.7 %</b>
<b>Southwest</b>									
HOUSTON	76	54	40.7 %	21	15	40.0 %	3.6	3.6	0.5 %
FT. WORTH	73	46	58.7 %	18	15	20.0 %	4.1	3.1	32.2 %
DALLAS	69	56	23.2 %	20	18	11.1 %	3.5	3.1	10.9 %
SAN ANTONIO	62	39	59.0 %	18	13	38.5 %	3.4	3.0	14.8 %
NEW ORLEANS	20	21	-4.8 %	6	10	-40.0 %	3.3	2.1	58.7 %
ALBUQUERQUE	19	22	-13.6 %	7	10	-30.0 %	2.7	2.2	23.4 %
LITTLE ROCK	17	16	6.3 %	4	6	-33.3 %	4.3	2.7	59.4 %
LUBBOCK	9	9	0.0 %	6	3	100.0 %	1.5	3.0	-50.0 %
TULSA	9	13	-30.8 %	6	6	0.0 %	1.5	2.2	-30.8 %
OKLAHOMA CITY	7	11	-36.4 %	2	4	-50.0 %	3.5	2.8	27.3 %
SHREVEPORT	1	7	-85.7 %	1	3	-66.7 %	1.0	2.3	-57.1 %
<b>Region Total</b>	<b>362</b>	<b>294</b>	<b>23.1 %</b>	<b>36</b>	<b>38</b>	<b>-5.3 %</b>	<b>10.1</b>	<b>7.7</b>	<b>30.0 %</b>
<b>Grand Total</b>	<b>4,539</b>	<b>3,919</b>	<b>15.8 %</b>	<b>113</b>	<b>172</b>	<b>-34.3 %</b>	<b>40.2</b>	<b>22.8</b>	<b>76.3 %</b>

Analyze your top competitors and leverage the competitive strategies that work for them. Call us for a free, no obligation, Competitive Landscape Report at (682) 651-5632.

# Top 100 Lenders - Year to Date

Rank	Lender	Vol 2021	Vol 2020	Chg %	Mkt Share 2021	Mkt Share 2020	Chg %	Top State
1	AMERICAN ADVISORS GROUP	1287	1141	13 %	28.4 %	29.1 %	-3 %	CA
2	REVERSE MORTGAGE FUNDING	603	361	67 %	13.3 %	9.2 %	44 %	CA
3	FINANCE OF AMERICA REVER	369	220	68 %	8.1 %	5.6 %	45 %	CA
4	LONGBRIDGE FINANCIAL LLC	280	117	139 %	6.2 %	3.0 %	107 %	CA
5	LIBERTY REVERSE MORTGAGE	266	475	-44 %	5.9 %	12.1 %	-52 %	CA
6	MUTUAL OF OMAHA MORTGAGE	264	197	34 %	5.8 %	5.0 %	16 %	CA
7	FAIRWAY INDEPENDENT MORT	197	93	112 %	4.3 %	2.4 %	83 %	WA
8	OPEN MORTGAGE LLC	197	187	5 %	4.3 %	4.8 %	-9 %	CA
9	HIGHTECHLENDING INC	94	66	42 %	2.1 %	1.7 %	23 %	CA
10	ADVISORS MORTGAGE GROUP	65	46	41 %	1.4 %	1.2 %	22 %	CA
11	FINANCE OF AMERICA MORTG	64	58	10 %	1.4 %	1.5 %	-5 %	CA
12	ALL REVERSE MORTGAGE INC	63	45	40 %	1.4 %	1.1 %	21 %	CA
13	SUN AMERICAN MORTGAGE CO	53	19	179 %	1.2 %	0.5 %	141 %	AZ
14	CHERRY CREEK MORTGAGE CO	42	45	-7 %	0.9 %	1.1 %	-19 %	UT
15	AMERICAN PACIFIC MORTGAG	36	14	157 %	0.8 %	0.4 %	122 %	CA
16	MONEY HOUSE INC	35	18	94 %	0.8 %	0.5 %	68 %	FL
17	NATIONWIDE EQUITIES CORP	33	22	50 %	0.7 %	0.6 %	30 %	CA
18	MIDWEST LOAN SOLUTIONS I	29	12	142 %	0.6 %	0.3 %	109 %	MI
19	JET DIRECT FUNDING CORP	23	11	109 %	0.5 %	0.3 %	81 %	NY
20	HOMEBRIDGE FINANCIAL SER	22	24	-8 %	0.5 %	0.6 %	-21 %	CA
21	MID AMERICA MORTGAGE INC	22	11	100 %	0.5 %	0.3 %	73 %	TX
22	MCM HOLDINGS INC	21	23	-9 %	0.5 %	0.6 %	-21 %	FL
23	BROKER SOLUTIONS INC	20	24	-17 %	0.4 %	0.6 %	-28 %	CA
24	ALPHA MORTGAGE CORPORATI	19	13	46 %	0.4 %	0.3 %	26 %	NC
25	AMERICAN FINANCIAL NETWO	19	13	46 %	0.4 %	0.3 %	26 %	AZ
26	THE FEDERAL SAVINGS BANK	19	13	46 %	0.4 %	0.3 %	26 %	NV
27	VIP MORTGAGE INC	18	15	20 %	0.4 %	0.4 %	4 %	AZ
28	PREMIER MORTGAGE RESOURC	17	10	70 %	0.4 %	0.3 %	47 %	ID
29	PREMIUM SECURITY INC	17	5	240 %	0.4 %	0.1 %	194 %	CA
30	SUN WEST MORTGAGE CO INC	16	8	100 %	0.4 %	0.2 %	73 %	CA
31	UNIVERSAL LENDING CORPOR	15	14	7 %	0.3 %	0.4 %	-7 %	CO
32	ATLANTIC COAST MORTGAGE	14	3	367 %	0.3 %	0.1 %	303 %	DC
33	BANK OF ENGLAND	14	9	56 %	0.3 %	0.2 %	34 %	UT
34	GOODLIFE HOME LOANS	13	19	-32 %	0.3 %	0.5 %	-41 %	CA
35	HOMETOWN LENDERS LLC	12	0		0.3 %	0.0 %		WA
36	MORTGAGE MASTER SERVICE	11	8	38 %	0.2 %	0.2 %	19 %	WA
37	RESIDENTIAL HOME FUNDING	11	1	1,000 %	0.2 %	0.0 %	850 %	VA
38	MAGNOLIA BANK INC	10	11	-9 %	0.2 %	0.3 %	-22 %	TX
39	PLAZA HOME MORTGAGE INC	10	22	-55 %	0.2 %	0.6 %	-61 %	CA
40	ACADEMY MORTGAGE CORPORA	10	6	67 %	0.2 %	0.2 %	44 %	UT
41	INTERCONTINENTAL CAPITAL	9	8	13 %	0.2 %	0.2 %	-3 %	NY
42	LEADER ONE FINANCIAL COR	9	10	-10 %	0.2 %	0.3 %	-22 %	CO
43	THRIVE MORTGAGE LLC	9	3	200 %	0.2 %	0.1 %	159 %	TX
44	QUONTIC BANK FSB	8	6	33 %	0.2 %	0.2 %	15 %	NY
45	DIRECTORS MORTGAGE INC	8	6	33 %	0.2 %	0.2 %	15 %	OR
46	TOWNEBANK	8	6	33 %	0.2 %	0.2 %	15 %	VA
47	PARAMOUNT RESIDENTIAL MO	7	7	0 %	0.2 %	0.2 %	-14 %	TX
48	SUCCESS MORTGAGE PARTNER	7	5	40 %	0.2 %	0.1 %	21 %	GA
49	LOANDEPOTCOM	6	4	50 %	0.1 %	0.1 %	30 %	CA
50	BAY EQUITY LLC	6	6	0 %	0.1 %	0.2 %	-14 %	AZ

Paid Advertisement

Rank	Lender	Vol 2021	Vol 2020	Chg %	Mkt Share 2021	Mkt Share 2020	Chg %	Top State
51	TRUST MORTGAGE LENDING C	6	0		0.1 %	0.0 %		FL
52	NORWICH COMMERCIAL GROUP	5	4	25 %	0.1 %	0.1 %	8 %	CT
53	SECURITYNATIONAL MORTGAG	5	6	-17 %	0.1 %	0.2 %	-28 %	UT
54	TOTAL MEDIA MANAGEMENT L	5	10	-50 %	0.1 %	0.3 %	-57 %	FL
55	MEADOWBROOK FINANCIAL MO	5	3	67 %	0.1 %	0.1 %	44 %	NY
56	FAMILY FIRST FUNDING LLC	5	8	-38 %	0.1 %	0.2 %	-46 %	NJ
57	LAND-HOME FINANCIAL SERV	5	10	-50 %	0.1 %	0.3 %	-57 %	CA
58	SIMONICH CORPORATION	4	6	-33 %	0.1 %	0.2 %	-42 %	CA
59	GOLDWATER BANK NA	4	2	100 %	0.1 %	0.1 %	73 %	CO
60	EVERGREEN MONEYSOURCE MT	4	3	33 %	0.1 %	0.1 %	15 %	NV
61	HOME MORTGAGE ALLIANCE C	4	12	-67 %	0.1 %	0.3 %	-71 %	DC
62	US MORTGAGE CORPORATION	4	1	300 %	0.1 %	0.0 %	245 %	NY
63	AMERICAN LIBERTY MORTGAG	4	5	-20 %	0.1 %	0.1 %	-31 %	CO
64	ATLANTIC HOME LOANS	3	1	200 %	0.1 %	0.0 %	159 %	CT
65	NATIONWIDE MORTGAGE BANK	3	3	0 %	0.1 %	0.1 %	-14 %	NY
66	CROSSCOUNTRY MORTGAGE	3	8	-63 %	0.1 %	0.2 %	-68 %	AZ
67	CARROLLTON MORTGAGE CO	3	0		0.1 %	0.0 %		CA
68	EAST COAST CAPITAL CORP	2	7	-71 %	0.0 %	0.2 %	-75 %	NY
69	ALCOVA MORTGAGE LLC	2	4	-50 %	0.0 %	0.1 %	-57 %	VA
70	AMCAP MORTGAGE LTD	2	2	0 %	0.0 %	0.1 %	-14 %	CO
71	MOVEMENT MORTGAGE LLC	2	3	-33 %	0.0 %	0.1 %	-42 %	AZ
72	CLIFFCO INC	2	1	100 %	0.0 %	0.0 %	73 %	NY
73	CENTRAL PACIFIC BANK	2	0		0.0 %	0.0 %		HI
74	SOUTHERN TRUST MORTGAGE	2	0		0.0 %	0.0 %		DC
75	MANN MORTGAGE LLC	2	4	-50 %	0.0 %	0.1 %	-57 %	OR
76	VICTORIAN FINANCE LLC	2	0		0.0 %	0.0 %		PA
77	BANK OF UTAH	2	4	-50 %	0.0 %	0.1 %	-57 %	UT
78	ABSOLUTE HOME MORTGAGE C	2	3	-33 %	0.0 %	0.1 %	-42 %	CA
79	MORIA DEVELOPMENT INC	2	1	100 %	0.0 %	0.0 %	73 %	AZ
80	AMERICA FIRST FEDERAL CR	2	5	-60 %	0.0 %	0.1 %	-65 %	UT
81	SUMMIT FUNDING INC	2	3	-33 %	0.0 %	0.1 %	-42 %	CA
82	JAMES B NUTTER AND COMPA	1	0		0.0 %	0.0 %		KS
83	MORTGAGE INVESTORS GROUP	1	0		0.0 %	0.0 %		TN
84	CALCON MUTUAL MORTGAGE L	1	0		0.0 %	0.0 %		ID
85	HOMEOWNERS FINANCIAL GRO	1	1	0 %	0.0 %	0.0 %	-14 %	AZ
86	ASPIRE FINANCIAL INC	1	2	-50 %	0.0 %	0.1 %	-57 %	TX
87	MOUNTAIN AMERICA CREDIT	1	2	-50 %	0.0 %	0.1 %	-57 %	ID
88	ALLIED MORTGAGE GROUP IN	1	0		0.0 %	0.0 %		MA
89	AMERIFIRST FINANCIAL INC	1	0		0.0 %	0.0 %		AZ
90	SIERRA PACIFIC MORTGAGE	1	3	-67 %	0.0 %	0.1 %	-71 %	NV
91	NATIONS LENDING CORP	1	2	-50 %	0.0 %	0.1 %	-57 %	MI
92	NOVA FINANCIAL & INVESTM	1	1	0 %	0.0 %	0.0 %	-14 %	NV
93	HARTFORD FUNDING LTD	1	0		0.0 %	0.0 %		NY
94	AMERICAS MORTGAGE RESOUR	1	1	0 %	0.0 %	0.0 %	-14 %	LA
95	CREDIT UNION MORTGAGE AS	1	1	0 %	0.0 %	0.0 %	-14 %	DC
96	TOP FLITE FINANCIAL INC	1	1	0 %	0.0 %	0.0 %	-14 %	TX
97	SENIOR MORTGAGE BANKERS	1	1	0 %	0.0 %	0.0 %	-14 %	ZZ
98	PRIME MORTGAGE LENDING I	1	0		0.0 %	0.0 %		OR
99	MIDWEST EQUITY MORTGAGE	1	1	0 %	0.0 %	0.0 %	-14 %	NV
100	NORTHPOINTE BANK	1	1	0 %	0.0 %	0.0 %	-14 %	CO

Paid Advertisement



**Your Reverse Mortgage Lending Partner. Putting the pieces together . . . Together.**

**Expand Your Business. Satisfy Your Clients.**

Approved GNMA Issuer.  
Cherry Creek Mortgage Co., Inc. NMLS #3001 dba 1st Reverse Mortgage USA®. All Rights Reserved. 3609 S. Wadsworth Blvd., Suite 500 Lakewood, CO 80235.

If you are looking for a new investor relationship and additional liquidity in the secondary markets for all reverse mortgage products, please contact 1st Reverse Mortgage USA® at (877) 217-0166 or www.1strmusa.com

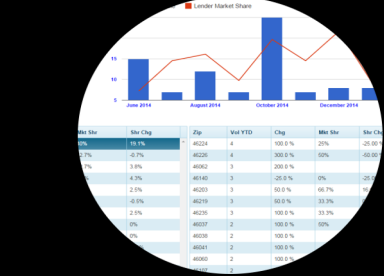

**TARGET YOUR MARKETING**

**RMI Dashboard**

Disclaimer: Although a significant effort is made to assure the accuracy and completeness of the information provided, Reverse Market Insight, Inc. makes no express or implied warranty as to the accuracy, adequacy, completeness, legality of the information. Reverse Market Insight, Inc. does not endorse any products or services advertised on this report. We also waive any liability of any loss or damage that may be incurred as a result of the use of such advertised products or services.