

HECM Lenders (FHA Approved Only)

Industry Overview

HECMs Endorsed through February 2021

Next Release Date: Week 1 of April

Sponsored By:

ENNKAR IS GROWING ...

ARE YOU?

Find out more about Ennkar's advanced tech, marketing support, and industry leading comp packages



(682) 651-5632

info@rminsight.net

www.rminsight.net

Endorsement Growth Change

-10.4 %

Competition Growth

-5.3 %

Active Lender Change

-6

Figures above reflect change from prior month

PERFORMANCE

Rank/Region	03/20	Trend		05/20	06/20	07/20	08/20	09/20	10/20	11/20	12/20	01/21	02/21
1 Pacific/Hawaii	942	▼	5	1,549	1,544	1,492	1,417	1,376	1,284	1,183	1,358	1,493	1,390
2 Southeast/Caribbean	501	▼	5	958	687	751	649	639	608	595	698	717	672
3 Rocky Mountain	383	▼	8	560	440	460	454	454	461	405	522	507	475
4 Northwest/Alaska	307	▼	7	411	418	437	417	415	351	358	425	553	451
5 Southwest	281	▼	0	415	351	359	318	318	320	292	317	362	323
6 Midwest	162	▼	4	372	240	213	242	228	205	223	231	276	247
7 Mid-Atlantic	114	▼	4	323	223	222	169	191	192	206	195	273	195
8 New York/New Jersey	122	▼	0	205	146	146	153	151	193	172	180	206	165
9 New England	61	▼	3	181	98	109	120	106	81	74	118	90	86
10 Great Plains	40	▬	5	64	62	67	68	59	42	53	53	62	62
Total	2,913	▼	1	5,038	4,209	4,256	4,007	3,937	3,737	3,561	4,097	4,539	4,066

Find out where the top five markets are in your area by state, county or even zip code to help improve sales performance, market share and maximize opportunities.

Call us for a free briefing at (682) 651-5632.

Interested in industry commentary, data and analysis? [CLICK HERE](#)
 Subscribe to our [FREE ReverseIQ Newsletter](#) and [FREE Industry Reports](#)

Competition

Top 10 Lenders

Rank / Lender	03/20	04/20	05/20	06/20	07/20	08/20	09/20	10/20	11/20	12/20	01/21	02/21	Total	Trend
1 AMERICAN ADVISORS GROUP	799	537	1,726	1,610	1,578	1,315	1,349	1,204	1,297	1,187	1,287	1,374	15,263	▲
2 REVERSE MORTGAGE FUNDING LLC	271	25	681	372	406	362	308	331	259	434	603	376	4,428	▼
3 FINANCE OF AMERICA REVERSE LLC	278	240	419	361	393	318	394	378	341	487	369	416	4,394	▲
4 LIBERTY REVERSE MORTGAGE	235	118	424	278	248	240	256	234	259	239	266	255	3,052	▼
5 MUTUAL OF OMAHA MORTGAGE INC	135	119	246	272	213	246	222	239	276	280	264	217	2,729	▼
6 FAIRWAY INDEPENDENT MORTGAGE CORPORATION	197	122	226	179	182	160	161	144	136	154	197	169	2,027	▼
7 LONGBRIDGE FINANCIAL LLC	73	63	104	97	199	275	167	157	75	191	280	223	1,904	▼
8 OPEN MORTGAGE LLC	76		155	100	139	178	236	211	125	232	197	219	1,868	▲
9 HIGHTECHLENDING INC	47		24	169	95	98	79	56	107	56	94	42	867	▼
10 ADVISORS MORTGAGE GROUP LLC	44	16	54	36	56	49	52	42	50	58	65	44	566	▼
Top 10 SubTotal	2,155	1,240	4,059	3,474	3,509	3,241	3,224	2,996	2,925	3,318	3,622	3,335	37,098	▼
Industry Total	2,913	1,601	5,038	4,209	4,256	4,007	3,937	3,737	3,561	4,097	4,539	4,066	45,961	▼

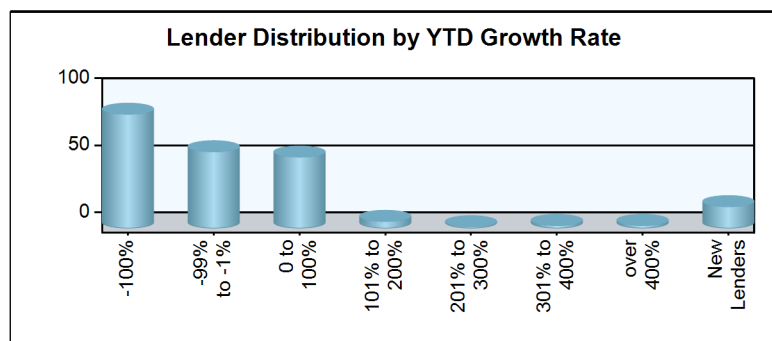
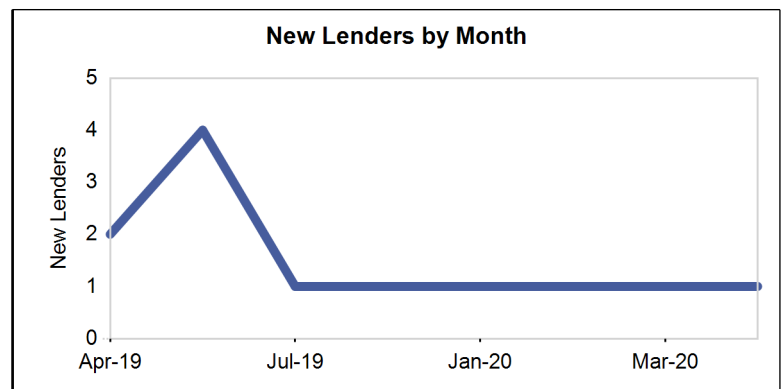
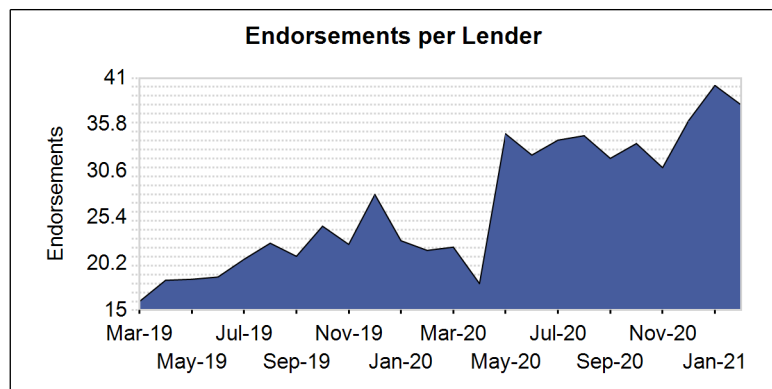
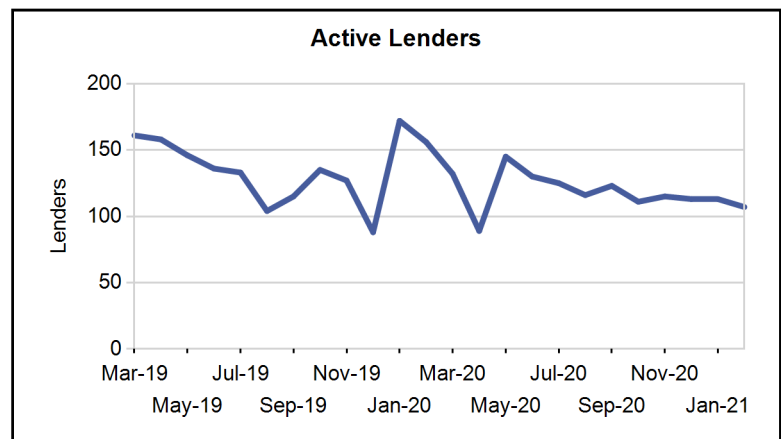
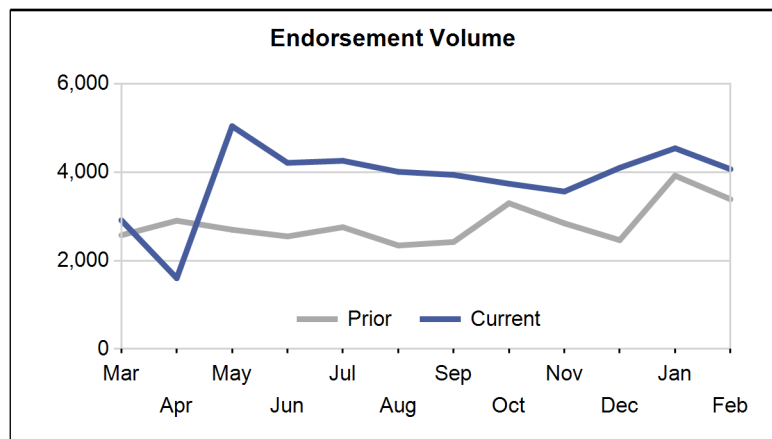

Paid Advertisement

Find Opportunity Faster

RMI Dashboard

Market Performance

Market	YTD Volume 2021	YTD Volume 2020	Chg %	Active Lenders 2021	Active Lenders 2020	Chg %	Volume / Lender 2021	Volume / Lender 2020	Chg %
Great Plains									
KANSAS CITY	38	40	-5.0 %	8	14	-42.9 %	3.2	2.4	33.2 %
ST. LOUIS	29	28	3.6 %	8	13	-38.5 %	3.0	1.7	79.0 %
TOPEKA	21	17	23.5 %	5	5	0.0 %	3.8	2.5	47.5 %
DES MOINES	18	22	-18.2 %	3	8	-62.5 %	3.8	2.1	81.8 %
OMAHA	18	15	20.0 %	6	9	-33.3 %	2.5	1.5	59.4 %
Region Total	124	122	1.6 %	15	24	-37.5 %	5.4	3.4	57.1 %
Mid-Atlantic									
PHILADELPHIA	132	129	2.3 %	19	23	-17.4 %	4.5	3.9	15.9 %
RICHMOND	124	114	8.8 %	21	21	0.0 %	3.7	3.4	7.9 %
WASH. D.C.	86	77	11.7 %	23	15	53.3 %	2.4	3.3	-28.8 %
BALTIMORE	61	46	32.6 %	12	17	-29.4 %	3.7	1.9	91.6 %
PITTSBURGH	42	28	50.0 %	8	7	14.3 %	5.1	2.6	92.8 %
CHARLESTON	13	12	8.3 %	4	5	-20.0 %	3.5	2.0	75.0 %
WILMINGTON	10	23	-56.5 %	3	7	-57.1 %	3.3	2.3	44.9 %
Region Total	468	429	9.1 %	39	40	-2.5 %	7.9	6.8	16.4 %
Midwest									
MINN. ST. PAUL	85	55	54.5 %	15	13	15.4 %	3.7	2.8	33.5 %
CHICAGO	83	85	-2.4 %	14	25	-44.0 %	3.8	2.7	42.5 %
CLEVELAND	63	33	90.9 %	13	7	85.7 %	3.5	3.5	-1.2 %
DETROIT	57	45	26.7 %	16	13	23.1 %	3.2	2.5	30.3 %
COLUMBUS	55	44	25.0 %	10	9	11.1 %	4.2	3.2	29.0 %
INDIANAPOLIS	54	68	-20.6 %	15	14	7.1 %	3.0	3.3	-8.1 %
MILWAUKEE	46	47	-2.1 %	11	14	-21.4 %	2.9	2.6	12.5 %
GRAND RAPIDS	34	35	-2.9 %	10	7	42.9 %	2.8	2.9	-3.4 %
CINCINNATI	27	15	80.0 %	9	9	0.0 %	2.1	1.4	49.6 %
SPRINGFIELD	17	18	-5.6 %	4	5	-20.0 %	3.7	2.6	41.9 %
FLINT	2	3	-33.3 %	2	3	-33.3 %	1.0	1.0	0.0 %
Region Total	523	448	16.7 %	38	45	-15.6 %	9.4	7.1	32.8 %
New England									
BOSTON	89	138	-35.5 %	11	16	-31.3 %	5.2	5.1	3.0 %
HARTFORD	42	54	-22.2 %	13	16	-18.8 %	2.3	2.6	-10.7 %
PROVIDENCE	16	17	-5.9 %	5	7	-28.6 %	2.5	1.7	50.0 %
MANCHESTER	14	19	-26.3 %	6	5	20.0 %	1.8	2.4	-24.2 %
BANGOR	11	18	-38.9 %	4	7	-42.9 %	1.5	2.2	-28.8 %
BURLINGTON	4	9	-55.6 %	2	4	-50.0 %	2.0	1.7	20.0 %
Region Total	176	255	-31.0 %	18	25	-28.0 %	6.7	6.4	5.6 %
New York/New Jersey									
NEW YORK	186	191	-2.6 %	22	27	-18.5 %	5.6	4.9	15.4 %
NEWARK	88	95	-7.4 %	21	25	-16.0 %	2.8	2.7	6.5 %
CAMDEN	57	67	-14.9 %	14	21	-33.3 %	3.2	2.4	33.7 %
ALBANY	22	31	-29.0 %	8	9	-11.1 %	2.3	2.2	3.5 %
BUFFALO	18	18	0.0 %	6	5	20.0 %	2.3	2.5	-8.5 %
Region Total	371	402	-7.7 %	33	46	-28.3 %	7.3	5.8	25.8 %
Northwest/Alaska									
SEATTLE	506	269	88.1 %	37	40	-7.5 %	7.9	4.5	76.3 %
PORTLAND	282	204	38.2 %	32	28	14.3 %	5.7	4.7	21.6 %
BOISE	159	154	3.2 %	18	22	-18.2 %	6.4	4.5	42.2 %
SPOKANE	52	50	4.0 %	15	14	7.1 %	2.2	2.8	-21.2 %
ANCHORAGE	5	5	0.0 %	3	3	0.0 %	1.5	1.7	-10.0 %
Region Total	1,004	682	47.2 %	48	50	-4.0 %	12.4	8.7	42.5 %
Pacific/Hawaii									
LOS ANGELES	595	574	3.7 %	31	44	-29.5 %	11.7	8.1	43.8 %

Market	YTD Volume 2021	YTD Volume 2020	Chg %	Active Lenders 2021	Active Lenders 2020	Chg %	Volume / Lender 2021	Volume / Lender 2020	Chg %
PHOENIX	557	360	54.7 %	33	38	-13.2 %	10.1	6.1	66.9 %
SANTA ANA	466	423	10.2 %	32	39	-17.9 %	9.4	6.7	39.4 %
SAN FRANCISCO	365	295	23.7 %	30	34	-11.8 %	7.5	5.8	28.8 %
SACRAMENTO	279	222	25.7 %	30	24	25.0 %	6.6	5.8	13.4 %
SAN DIEGO	240	177	35.6 %	24	29	-17.2 %	6.1	4.1	46.9 %
LAS VEGAS	151	119	26.9 %	20	26	-23.1 %	4.3	3.0	45.6 %
FRESNO	89	81	9.9 %	17	20	-15.0 %	3.8	3.2	19.8 %
RENO	55	47	17.0 %	14	15	-6.7 %	2.6	2.1	19.8 %
TUCSON	53	36	47.2 %	14	13	7.7 %	2.5	2.0	25.9 %
HONOLULU	33	13	153.8 %	12	9	33.3 %	2.0	1.2	72.1 %
Region Total	2,883	2,347	22.8 %	64	89	-28.1 %	26.0	16.9	53.8 %
Rocky Mountain									
DENVER	556	537	3.5 %	41	38	7.9 %	8.7	8.7	-0.5 %
SALT LAKE CITY	371	223	66.4 %	30	29	3.4 %	7.9	4.4	79.8 %
HELENA	34	32	6.3 %	8	9	-11.1 %	2.8	2.3	22.4 %
CASPER	13	16	-18.8 %	3	6	-50.0 %	2.8	1.8	59.6 %
FARGO	4	4	0.0 %	1	3	-66.7 %	2.0	1.3	60.0 %
SIOUX FALLS	4	9	-55.6 %	2	3	-33.3 %	1.5	2.3	-33.3 %
Region Total	982	821	19.6 %	54	53	1.9 %	11.6	9.3	24.1 %
Southeast/Caribbean									
MIAMI	232	211	10.0 %	27	36	-25.0 %	6.1	4.1	49.2 %
TAMPA	196	160	22.5 %	25	25	0.0 %	5.2	4.0	28.3 %
GREENSBORO	186	174	6.9 %	20	23	-13.0 %	6.2	5.2	20.1 %
ATLANTA	166	129	28.7 %	19	17	11.8 %	5.6	5.0	11.0 %
ORLANDO	150	128	17.2 %	21	22	-4.5 %	4.4	4.1	9.0 %
JACKSONVILLE	117	88	33.0 %	17	17	0.0 %	4.5	3.4	33.9 %
COLUMBIA	103	96	7.3 %	22	20	10.0 %	3.4	3.1	11.1 %
NASHVILLE	71	35	102.9 %	14	13	7.7 %	3.2	1.7	85.2 %
BIRMINGHAM	59	60	-1.7 %	16	13	23.1 %	2.7	2.9	-6.0 %
KNOXVILLE	56	56	0.0 %	13	11	18.2 %	3.8	3.5	6.9 %
LOUISVILLE	31	25	24.0 %	7	5	40.0 %	3.2	3.5	-10.6 %
JACKSON	11	17	-35.3 %	5	4	25.0 %	1.6	3.1	-49.3 %
MEMPHIS	10	10	0.0 %	5	6	-16.7 %	1.4	1.5	-2.9 %
CARIBBEAN	1	8	-87.5 %	1	3	-66.7 %	1.0	1.5	-33.3 %
Region Total	1,389	1,197	16.0 %	57	65	-12.3 %	15.0	11.6	28.5 %
Southwest									
DALLAS	146	111	31.5 %	24	24	0.0 %	4.3	3.1	39.2 %
FT. WORTH	137	91	50.5 %	22	19	15.8 %	4.5	3.0	48.0 %
HOUSTON	135	111	21.6 %	26	23	13.0 %	3.8	3.6	5.4 %
SAN ANTONIO	110	96	14.6 %	25	26	-3.8 %	3.0	2.9	4.5 %
NEW ORLEANS	41	47	-12.8 %	11	13	-15.4 %	2.8	2.2	27.0 %
ALBUQUERQUE	34	37	-8.1 %	9	11	-18.2 %	2.4	2.0	19.2 %
LITTLE ROCK	33	34	-2.9 %	7	9	-22.2 %	3.5	2.8	22.1 %
LUBBOCK	16	17	-5.9 %	7	8	-12.5 %	2.5	2.1	20.7 %
TULSA	14	20	-30.0 %	6	9	-33.3 %	2.0	1.8	12.1 %
OKLAHOMA CITY	13	25	-48.0 %	4	6	-33.3 %	2.5	3.1	-20.0 %
SHREVEPORT	6	13	-53.8 %	1	5	-80.0 %	3.0	1.8	69.8 %
Region Total	685	602	13.8 %	41	50	-18.0 %	10.2	7.5	35.9 %
Grand Total	8,605	7,305	17.8 %	136	205	-33.7 %	39.1	22.2	75.7 %

Analyze your top competitors and leverage the competitive strategies that work for them. Call us for a free, no obligation, Competitive Landscape Report at (682) 651-5632.

Top 100 Lenders - Year to Date

Rank	Lender	Vol 2021	Vol 2020	Chg %	Mkt Share 2021	Mkt Share 2020	Chg %	Top State
1	AMERICAN ADVISORS GROUP	2661	1832	45 %	30.9 %	25.1 %	23 %	CA
2	REVERSE MORTGAGE FUNDING	979	659	49 %	11.4 %	9.0 %	26 %	CA
3	FINANCE OF AMERICA REVER	785	500	57 %	9.1 %	6.8 %	33 %	CA
4	LIBERTY REVERSE MORTGAGE	521	1057	-51 %	6.1 %	14.5 %	-58 %	CA
5	LONGBRIDGE FINANCIAL LLC	503	224	125 %	5.8 %	3.1 %	91 %	CA
6	MUTUAL OF OMAHA MORTGAGE	481	374	29 %	5.6 %	5.1 %	9 %	CA
7	OPEN MORTGAGE LLC	416	272	53 %	4.8 %	3.7 %	30 %	CA
8	FAIRWAY INDEPENDENT MORT	366	243	51 %	4.3 %	3.3 %	28 %	AZ
9	HIGHTECHLENDING INC	136	100	36 %	1.6 %	1.4 %	15 %	CA
10	FINANCE OF AMERICA MORTG	113	97	16 %	1.3 %	1.3 %	-1 %	WA
11	ADVISORS MORTGAGE GROUP	109	77	42 %	1.3 %	1.1 %	20 %	CA
12	ALL REVERSE MORTGAGE INC	109	79	38 %	1.3 %	1.1 %	17 %	CA
13	CHERRY CREEK MORTGAGE CO	91	96	-5 %	1.1 %	1.3 %	-20 %	UT
14	SUN AMERICAN MORTGAGE CO	80	25	220 %	0.9 %	0.3 %	172 %	AZ
15	MONEY HOUSE INC	76	51	49 %	0.9 %	0.7 %	27 %	CA
16	NATIONWIDE EQUITIES CORP	63	47	34 %	0.7 %	0.6 %	14 %	CA
17	AMERICAN PACIFIC MORTGAG	62	41	51 %	0.7 %	0.6 %	28 %	CA
18	MCM HOLDINGS INC	46	33	39 %	0.5 %	0.5 %	18 %	CA
19	MID AMERICA MORTGAGE INC	43	17	153 %	0.5 %	0.2 %	115 %	TX
20	MIDWEST LOAN SOLUTIONS I	41	19	116 %	0.5 %	0.3 %	83 %	MI
21	PREMIUM SECURITY INC	39	9	333 %	0.5 %	0.1 %	268 %	NV
22	BROKER SOLUTIONS INC	37	30	23 %	0.4 %	0.4 %	5 %	CA
23	HOMEBRIDGE FINANCIAL SER	35	52	-33 %	0.4 %	0.7 %	-43 %	CA
24	MAGNOLIA BANK INC	34	41	-17 %	0.4 %	0.6 %	-30 %	TX
25	JET DIRECT FUNDING CORP	33	15	120 %	0.4 %	0.2 %	87 %	NY
26	VIP MORTGAGE INC	30	25	20 %	0.3 %	0.3 %	2 %	AZ
27	GOODLIFE HOME LOANS	29	29	0 %	0.3 %	0.4 %	-15 %	CA
28	PREMIER MORTGAGE RESOURC	29	21	38 %	0.3 %	0.3 %	17 %	ID
29	AMERICAN FINANCIAL NETWO	28	31	-10 %	0.3 %	0.4 %	-23 %	UT
30	ALPHA MORTGAGE CORPORATI	28	15	87 %	0.3 %	0.2 %	58 %	NC
31	UNIVERSAL LENDING CORPOR	27	26	4 %	0.3 %	0.4 %	-12 %	CO
32	SUN WEST MORTGAGE CO INC	27	16	69 %	0.3 %	0.2 %	43 %	CA
33	THE FEDERAL SAVINGS BANK	26	32	-19 %	0.3 %	0.4 %	-31 %	NV
34	BANK OF ENGLAND	20	18	11 %	0.2 %	0.2 %	-6 %	FL
35	ACADEMY MORTGAGE CORPORA	20	12	67 %	0.2 %	0.2 %	41 %	UT
36	LEADER ONE FINANCIAL COR	19	12	58 %	0.2 %	0.2 %	34 %	CO
37	RESIDENTIAL HOME FUNDING	19	1	1,800 %	0.2 %	0.0 %	1,513 %	VA
38	PLAZA HOME MORTGAGE INC	18	46	-61 %	0.2 %	0.6 %	-67 %	CA
39	HOMETOWN LENDERS LLC	17	2	750 %	0.2 %	0.0 %	622 %	WA
40	ATLANTIC COAST MORTGAGE	16	8	100 %	0.2 %	0.1 %	70 %	DC
41	MORTGAGE MASTER SERVICE	15	15	0 %	0.2 %	0.2 %	-15 %	WA
42	DIRECTORS MORTGAGE INC	15	10	50 %	0.2 %	0.1 %	27 %	OR
43	TOWNEBANK	15	9	67 %	0.2 %	0.1 %	41 %	VA
44	PARAMOUNT RESIDENTIAL MO	13	15	-13 %	0.2 %	0.2 %	-26 %	CA
45	INTERCONTINENTAL CAPITAL	13	15	-13 %	0.2 %	0.2 %	-26 %	NY
46	THRIVE MORTGAGE LLC	13	8	63 %	0.2 %	0.1 %	38 %	TX
47	QUONTIC BANK FSB	12	7	71 %	0.1 %	0.1 %	46 %	NY
48	AMERICAN LIBERTY MORTGAG	12	11	9 %	0.1 %	0.2 %	-7 %	CO
49	SUCCESS MORTGAGE PARTNER	12	10	20 %	0.1 %	0.1 %	2 %	TX
50	NORWICH COMMERCIAL GROUP	11	6	83 %	0.1 %	0.1 %	56 %	CT

Rank	Lender	Vol 2021	Vol 2020	Chg %	Mkt Share 2021	Mkt Share 2020	Chg %	Top State
51	AMERICA FIRST FEDERAL CR	11	16	-31 %	0.1 %	0.2 %	-42 %	UT
52	BAY EQUITY LLC	11	8	38 %	0.1 %	0.1 %	17 %	AZ
53	LAND-HOME FINANCIAL SERV	11	17	-35 %	0.1 %	0.2 %	-45 %	CO
54	FAMILY FIRST FUNDING LLC	10	11	-9 %	0.1 %	0.2 %	-23 %	FL
55	CROSSCOUNTRY MORTGAGE	10	16	-38 %	0.1 %	0.2 %	-47 %	CA
56	LOANDEPOTCOM	9	8	13 %	0.1 %	0.1 %	-4 %	WA
57	HOME MORTGAGE ALLIANCE C	8	14	-43 %	0.1 %	0.2 %	-51 %	DC
58	NATIONWIDE MORTGAGE BANK	7	11	-36 %	0.1 %	0.2 %	-46 %	NY
59	TRUST MORTGAGE LENDING C	7	0		0.1 %	0.0 %		FL
60	SIMONICH CORPORATION	7	13	-46 %	0.1 %	0.2 %	-54 %	CA
61	GOLDWATER BANK NA	6	4	50 %	0.1 %	0.1 %	27 %	CO
62	EAST COAST CAPITAL CORP	6	10	-40 %	0.1 %	0.1 %	-49 %	NY
63	US MORTGAGE CORPORATION	6	4	50 %	0.1 %	0.1 %	27 %	NY
64	SUMMIT FUNDING INC	6	6	0 %	0.1 %	0.1 %	-15 %	CA
65	EVERGREEN MONEYSOURCE MT	6	7	-14 %	0.1 %	0.1 %	-27 %	WA
66	SECURITYNATIONAL MORTGAG	6	9	-33 %	0.1 %	0.1 %	-43 %	UT
67	TOTAL MEDIA MANAGEMENT L	5	13	-62 %	0.1 %	0.2 %	-67 %	FL
68	MEADOWBROOK FINANCIAL MO	5	6	-17 %	0.1 %	0.1 %	-29 %	NY
69	TOP FLITE FINANCIAL INC	5	1	400 %	0.1 %	0.0 %	324 %	CO
70	AMERICAS MORTGAGE RESOUR	5	6	-17 %	0.1 %	0.1 %	-29 %	LA
71	AMERIFIRST FINANCIAL INC	5	0		0.1 %	0.0 %		AZ
72	SIERRA PACIFIC MORTGAGE	4	5	-20 %	0.0 %	0.1 %	-32 %	CA
73	BANK OF UTAH	4	10	-60 %	0.0 %	0.1 %	-66 %	UT
74	CARROLLTON MORTGAGE CO	4	5	-20 %	0.0 %	0.1 %	-32 %	CA
75	MOVEMENT MORTGAGE LLC	4	8	-50 %	0.0 %	0.1 %	-58 %	AZ
76	WALLICK & VOLK INC	3	4	-25 %	0.0 %	0.1 %	-36 %	AZ
77	CAMBRIA FINANCIAL GROUP	3	0		0.0 %	0.0 %		MN
78	SFMC LP	3	5	-40 %	0.0 %	0.1 %	-49 %	TX
79	FIRST ALLIANCE HOME MORT	3	11	-73 %	0.0 %	0.2 %	-77 %	PA
80	MANN MORTGAGE LLC	3	10	-70 %	0.0 %	0.1 %	-75 %	OR
81	LOANLEADERS OF AMERICA I	3	0		0.0 %	0.0 %		CA
82	SECURITY HOME MORTGAGE L	3	3	0 %	0.0 %	0.0 %	-15 %	UT
83	MORIA DEVELOPMENT INC	3	6	-50 %	0.0 %	0.1 %	-58 %	AZ
84	ATLANTIC HOME LOANS	3	1	200 %	0.0 %	0.0 %	155 %	CT
85	NOVA FINANCIAL & INVESTM	3	3	0 %	0.0 %	0.0 %	-15 %	AZ
86	ABSOLUTE HOME MORTGAGE C	2	5	-60 %	0.0 %	0.1 %	-66 %	CA
87	HOMEOWNERS FINANCIAL GRO	2	4	-50 %	0.0 %	0.1 %	-58 %	AZ
88	MOUNTAIN AMERICA CREDIT	2	4	-50 %	0.0 %	0.1 %	-58 %	UT
89	JERSEY MORTGAGE COMPANY	2	0		0.0 %	0.0 %		NJ
90	VICTORIAN FINANCE LLC	2	1	100 %	0.0 %	0.0 %	70 %	PA
91	MIDWEST EQUITY MORTGAGE	2	1	100 %	0.0 %	0.0 %	70 %	CA
92	AMCAP MORTGAGE LTD	2	3	-33 %	0.0 %	0.0 %	-43 %	CO
93	GOLD STAR MORTGAGE FINAN	2	0		0.0 %	0.0 %		FL
94	ALCOVA MORTGAGE LLC	2	7	-71 %	0.0 %	0.1 %	-76 %	VA
95	DIGNIFIED HOME LOANS LLC	2	1	100 %	0.0 %	0.0 %	70 %	CA
96	SOUTHERN TRUST MORTGAGE	2	1	100 %	0.0 %	0.0 %	70 %	DC
97	CENTRAL PACIFIC BANK	2	1	100 %	0.0 %	0.0 %	70 %	HI
98	CLIFFCO INC	2	1	100 %	0.0 %	0.0 %	70 %	NY
99	UNITED NORTHERN MORTGAGE	1	9	-89 %	0.0 %	0.1 %	-91 %	NY
100	CMG MORTGAGE INC	1	8	-88 %	0.0 %	0.1 %	-89 %	TX

Paid Advertisement

Paid Advertisement

TARGET YOUR MARKETING

RMI Dashboard

Your Reverse Mortgage Lending Partner. Putting the pieces together . . . Together.

Expand Your Business. Satisfy Your Clients.

Approved GNMA Issuer.
Cherry Creek Mortgage Co., Inc. NMLS #3001 dba 1st Reverse Mortgage USA®.
All Rights Reserved. 3609 S. Wadsworth Blvd., Suite 500 Lakewood, CO 80235.

If you are looking for a new investor relationship and additional liquidity in the secondary markets for all reverse mortgage products, please contact 1st Reverse Mortgage USA® at (877) 217-0166 or www.1strmusa.com