

HECM Lenders (FHA Approved Only)

Industry Overview

HECMs Endorsed through March 2021

Next Release Date: Week 1 of May

Sponsored By:

ENNKAR IS GROWING ...

ARE YOU?

Find out more about Ennkar's advanced tech, marketing support, and industry leading comp packages



(682) 651-5632

info@rminsight.net

www.rminsight.net

Endorsement Growth Change

3.8 %

Competition Growth

5.6 %

Active Lender Change

6

Figures above reflect change from prior month

PERFORMANCE

Rank/Region	04/20	Trend		06/20	07/20	08/20	09/20	10/20	11/20	12/20	01/21	02/21	03/21
1 Pacific/Hawaii	475	▲	9	1,544	1,492	1,417	1,376	1,284	1,183	1,358	1,493	1,390	1,555
2 Southeast/Caribbean	195	▲	8	687	751	649	639	608	595	698	717	672	685
3 Rocky Mountain	198	▼	0	440	460	454	454	461	405	522	507	475	458
4 Northwest/Alaska	147	▲	1	418	437	417	415	351	358	425	553	451	467
5 Southwest	190	▼	5	351	359	318	318	320	292	317	362	323	222
6 Midwest	104	▲	2	240	213	242	228	205	223	231	276	247	257
7 Mid-Atlantic	84	▲	3	223	222	169	191	192	206	195	273	195	235
8 New York/New Jersey	120	▼	5	146	146	153	151	193	172	180	206	165	161
9 New England	53	▲	1	98	109	120	106	81	74	118	90	86	113
10 Great Plains	35	▲	4	62	67	68	59	42	53	53	62	62	67
Total	1,601	▲	8	4,209	4,256	4,007	3,937	3,737	3,561	4,097	4,539	4,066	4,220

Find out where the top five markets are in your area by state, county or even zip code to help improve sales performance, market share and maximize opportunities.

Call us for a free briefing at (682) 651-5632.

Interested in industry commentary, data and analysis? [CLICK HERE](#)

Subscribe to our [FREE ReverseIQ Newsletter](#) and [FREE Industry Reports](#)

Competition

Top 10 Lenders

Rank / Lender	04/20	05/20	06/20	07/20	08/20	09/20	10/20	11/20	12/20	01/21	02/21	03/21	Total	Trend
1 AMERICAN ADVISORS GROUP	537	1,726	1,610	1,578	1,315	1,349	1,204	1,297	1,187	1,287	1,374	1,262	15,726	▼
2 REVERSE MORTGAGE FUNDING LLC	25	681	372	406	362	308	331	259	434	603	376	487	4,644	▲
3 FINANCE OF AMERICA REVERSE LLC	240	419	361	393	318	394	378	341	487	369	416	524	4,640	▲
4 LIBERTY REVERSE MORTGAGE	118	424	278	248	240	256	234	259	239	266	255	266	3,083	▲
5 MUTUAL OF OMAHA MORTGAGE INC	119	246	272	213	246	222	239	276	280	264	217	247	2,841	▲
6 LONGBRIDGE FINANCIAL LLC	63	104	97	199	275	167	157	75	191	280	223	182	2,013	▼
7 OPEN MORTGAGE LLC		155	100	139	178	236	211	125	232	197	219	201	1,993	▼
8 FAIRWAY INDEPENDENT MORTGAGE CORPORATION	122	226	179	182	160	161	144	136	154	197	169	159	1,989	▼
9 HIGHTECHLENDING INC		24	169	95	98	79	56	107	56	94	42	98	918	▲
10 ADVISORS MORTGAGE GROUP LLC	16	54	36	56	49	52	42	50	58	65	44	75	597	▲
Top 10 SubTotal	1,240	4,059	3,474	3,509	3,241	3,224	2,996	2,925	3,318	3,622	3,335	3,501	38,444	▲
Industry Total	1,601	5,038	4,209	4,256	4,007	3,937	3,737	3,561	4,097	4,539	4,066	4,220	47,268	▲

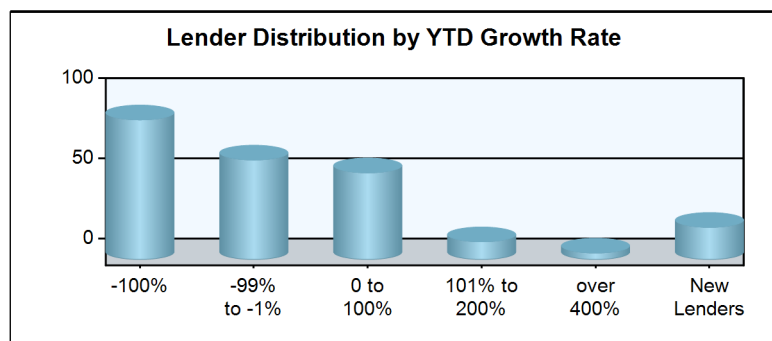
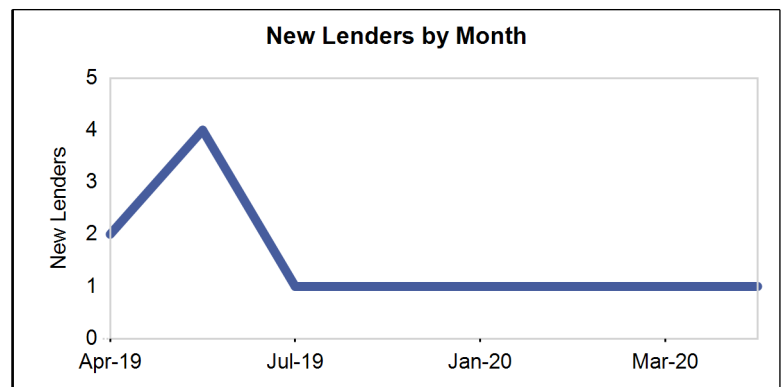
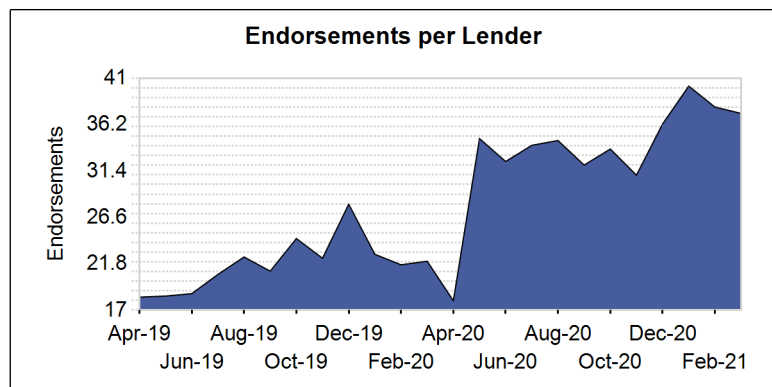
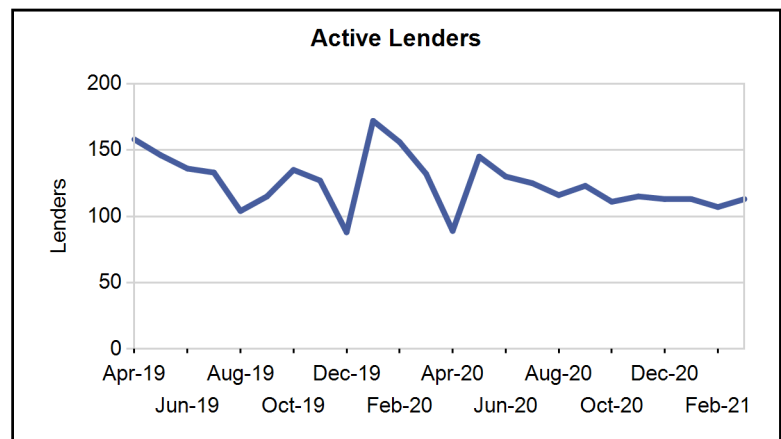
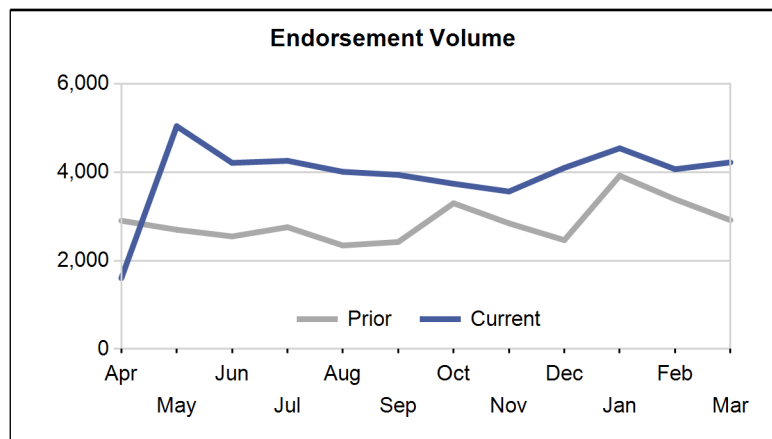

Paid Advertisement

Find Opportunity Faster

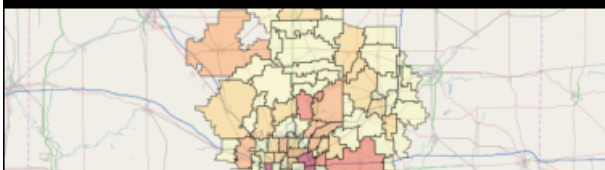



Market Performance

Market	YTD Volume 2021	YTD Volume 2020	Chg %	Active Lenders 2021	Active Lenders 2020	Chg %	Volume / Lender 2021	Volume / Lender 2020	Chg %
Great Plains									
KANSAS CITY	57	47	21.3 %	9	14	-35.7 %	3.4	2.4	42.8 %
ST. LOUIS	46	41	12.2 %	11	16	-31.3 %	2.7	1.6	69.3 %
DES MOINES	32	32	0.0 %	6	10	-40.0 %	3.4	2.0	68.2 %
OMAHA	30	19	57.9 %	7	9	-22.2 %	2.4	1.5	65.6 %
TOPEKA	26	23	13.0 %	6	7	-14.3 %	2.9	2.2	32.9 %
Region Total	191	162	17.9 %	17	26	-34.6 %	5.3	3.2	67.2 %
Mid-Atlantic									
PHILADELPHIA	206	157	31.2 %	23	24	-4.2 %	4.7	3.5	35.1 %
RICHMOND	181	136	33.1 %	25	21	19.0 %	3.9	3.2	22.7 %
WASH. D.C.	125	95	31.6 %	24	17	41.2 %	2.7	2.9	-7.7 %
BALTIMORE	92	72	27.8 %	17	20	-15.0 %	3.3	2.1	60.2 %
PITTSBURGH	55	33	66.7 %	8	8	0.0 %	4.5	2.2	105.6 %
CHARLESTON	25	19	31.6 %	6	6	0.0 %	3.1	1.9	63.5 %
WILMINGTON	19	31	-38.7 %	6	9	-33.3 %	2.7	2.2	23.7 %
Region Total	703	543	29.5 %	46	43	7.0 %	7.7	6.2	24.9 %
Midwest									
CHICAGO	127	112	13.4 %	19	25	-24.0 %	3.7	2.8	31.8 %
MINN. ST. PAUL	123	93	32.3 %	17	15	13.3 %	3.6	2.9	24.6 %
INDIANAPOLIS	96	87	10.3 %	19	15	26.7 %	3.2	3.1	2.8 %
CLEVELAND	86	41	109.8 %	14	10	40.0 %	3.4	2.9	18.5 %
COLUMBUS	83	56	48.2 %	10	10	0.0 %	4.7	2.8	64.6 %
DETROIT	76	58	31.0 %	19	14	35.7 %	2.9	2.3	25.7 %
MILWAUKEE	63	65	-3.1 %	12	14	-14.3 %	3.0	2.6	19.1 %
GRAND RAPIDS	54	43	25.6 %	14	9	55.6 %	2.6	2.8	-7.6 %
CINCINNATI	37	20	85.0 %	10	10	0.0 %	1.9	1.3	44.5 %
SPRINGFIELD	25	30	-16.7 %	8	9	-11.1 %	2.9	2.5	14.5 %
FLINT	10	5	100.0 %	5	4	25.0 %	1.5	1.5	0.0 %
Region Total	780	610	27.9 %	44	46	-4.3 %	9.0	7.3	23.9 %
New England									
BOSTON	142	174	-18.4 %	15	17	-11.8 %	5.0	4.9	1.5 %
HARTFORD	66	61	8.2 %	16	17	-5.9 %	2.3	2.2	6.7 %
PROVIDENCE	30	24	25.0 %	11	7	57.1 %	2.2	1.9	15.7 %
MANCHESTER	27	24	12.5 %	7	7	0.0 %	1.9	1.9	0.3 %
BANGOR	18	23	-21.7 %	6	8	-25.0 %	1.6	1.9	-13.4 %
BURLINGTON	6	10	-40.0 %	3	4	-25.0 %	1.7	1.4	15.4 %
Region Total	289	316	-8.5 %	26	27	-3.7 %	6.6	5.9	10.7 %
New York/New Jersey									
NEW YORK	277	263	5.3 %	22	33	-33.3 %	5.9	4.4	33.0 %
NEWARK	117	110	6.4 %	24	27	-11.1 %	2.7	2.3	15.6 %
CAMDEN	79	87	-9.2 %	17	23	-26.1 %	2.9	2.3	22.7 %
ALBANY	34	42	-19.0 %	8	12	-33.3 %	2.9	2.1	37.1 %
BUFFALO	25	22	13.6 %	6	5	20.0 %	2.1	2.3	-9.6 %
Region Total	532	524	1.5 %	36	50	-28.0 %	7.2	5.3	35.3 %
Northwest/Alaska									
SEATTLE	732	395	85.3 %	39	42	-7.1 %	8.5	4.5	88.1 %
PORTLAND	403	304	32.6 %	34	31	9.7 %	5.6	4.6	21.4 %
BOISE	247	213	16.0 %	22	22	0.0 %	6.1	4.5	35.1 %
SPOKANE	78	68	14.7 %	18	19	-5.3 %	2.2	2.3	-7.1 %
ANCHORAGE	11	9	22.2 %	4	4	0.0 %	2.0	1.8	9.1 %
Region Total	1,471	989	48.7 %	53	55	-3.6 %	12.5	8.5	46.9 %
Pacific/Hawaii									
LOS ANGELES	979	765	28.0 %	38	48	-20.8 %	12.2	7.5	61.9 %

Market	YTD Volume 2021	YTD Volume 2020	Chg %	Active Lenders 2021	Active Lenders 2020	Chg %	Volume / Lender 2021	Volume / Lender 2020	Chg %
PHOENIX	815	512	59.2 %	36	45	-20.0 %	9.9	5.8	71.5 %
SANTA ANA	726	588	23.5 %	39	44	-11.4 %	9.2	6.4	43.2 %
SAN FRANCISCO	555	432	28.5 %	32	36	-11.1 %	8.0	5.9	34.6 %
SACRAMENTO	420	322	30.4 %	34	27	25.9 %	6.8	5.7	17.7 %
SAN DIEGO	363	251	44.6 %	30	31	-3.2 %	6.2	4.3	44.4 %
LAS VEGAS	213	173	23.1 %	21	28	-25.0 %	4.2	3.3	27.8 %
FRESNO	142	109	30.3 %	19	21	-9.5 %	4.1	3.0	39.7 %
RENO	99	61	62.3 %	20	16	25.0 %	2.6	1.9	35.0 %
TUCSON	79	51	54.9 %	15	17	-11.8 %	2.7	2.0	34.9 %
HONOLULU	47	25	88.0 %	12	11	9.1 %	2.3	1.4	57.3 %
Region Total	4,438	3,289	34.9 %	73	97	-24.7 %	26.4	16.2	63.4 %
Rocky Mountain									
DENVER	828	784	5.6 %	46	45	2.2 %	8.5	8.1	4.3 %
SALT LAKE CITY	531	332	59.9 %	32	31	3.2 %	7.5	4.7	60.7 %
HELENA	47	47	0.0 %	8	10	-20.0 %	2.8	2.4	15.9 %
CASPER	20	21	-4.8 %	4	6	-33.3 %	2.7	1.7	53.4 %
SIOUX FALLS	9	11	-18.2 %	2	3	-33.3 %	1.8	2.2	-15.4 %
FARGO	5	9	-44.4 %	2	3	-33.3 %	1.7	1.7	0.0 %
Region Total	1,440	1,204	19.6 %	59	59	0.0 %	11.2	9.2	21.8 %
Southeast/Caribbean									
MIAMI	381	291	30.9 %	30	40	-25.0 %	6.3	4.1	53.2 %
TAMPA	303	229	32.3 %	29	29	0.0 %	5.5	4.1	34.5 %
GREENSBORO	289	252	14.7 %	22	23	-4.3 %	7.3	5.3	36.9 %
ATLANTA	232	179	29.6 %	25	21	19.0 %	4.9	4.5	7.4 %
ORLANDO	223	190	17.4 %	23	30	-23.3 %	4.5	3.7	19.6 %
JACKSONVILLE	173	119	45.4 %	22	21	4.8 %	4.3	3.3	29.7 %
COLUMBIA	140	135	3.7 %	23	20	15.0 %	3.4	3.1	8.5 %
NASHVILLE	95	55	72.7 %	17	14	21.4 %	3.0	1.8	66.3 %
KNOXVILLE	80	74	8.1 %	14	13	7.7 %	3.4	3.3	1.5 %
BIRMINGHAM	76	82	-7.3 %	16	14	14.3 %	2.6	2.7	-1.5 %
LOUISVILLE	45	40	12.5 %	7	8	-12.5 %	3.0	3.4	-9.4 %
JACKSON	18	28	-35.7 %	8	7	14.3 %	1.5	2.8	-46.0 %
MEMPHIS	18	15	20.0 %	8	7	14.3 %	1.5	1.5	-3.3 %
CARIBBEAN	1	9	-88.9 %	1	4	-75.0 %	1.0	1.3	-25.0 %
Region Total	2,074	1,698	22.1 %	64	73	-12.3 %	15.8	11.6	35.9 %
Southwest									
DALLAS	192	167	15.0 %	26	29	-10.3 %	4.0	2.9	34.4 %
FT. WORTH	168	144	16.7 %	25	26	-3.8 %	3.7	2.9	26.7 %
HOUSTON	168	158	6.3 %	28	26	7.7 %	3.4	3.7	-7.0 %
SAN ANTONIO	146	131	11.5 %	27	30	-10.0 %	2.8	2.7	4.0 %
NEW ORLEANS	57	77	-26.0 %	12	14	-14.3 %	2.7	2.9	-9.1 %
ALBUQUERQUE	52	54	-3.7 %	10	13	-23.1 %	2.8	2.1	36.4 %
LITTLE ROCK	47	43	9.3 %	9	11	-18.2 %	3.0	2.6	12.6 %
OKLAHOMA CITY	26	35	-25.7 %	5	6	-16.7 %	3.1	2.9	6.7 %
LUBBOCK	24	24	0.0 %	9	9	0.0 %	2.2	2.2	1.9 %
TULSA	18	30	-40.0 %	7	11	-36.4 %	2.0	1.6	24.6 %
SHREVEPORT	9	20	-55.0 %	2	7	-71.4 %	2.5	1.8	42.0 %
Region Total	907	883	2.7 %	42	58	-27.6 %	9.7	7.6	28.0 %
Grand Total	12,825	10,218	25.5 %	151	218	-30.7 %	38.5	22.2	73.6 %

Analyze your top competitors and leverage the competitive strategies that work for them. Call us for a free, no obligation, Competitive Landscape Report at (682) 651-5632.

Top 100 Lenders - Year to Date

Rank	Lender	Vol 2021	Vol 2020	Chg %	Mkt Share 2021	Mkt Share 2020	Chg %	Top State
1	AMERICAN ADVISORS GROUP	3923	2631	49 %	30.6 %	25.7 %	19 %	CA
2	REVERSE MORTGAGE FUNDING	1466	930	58 %	11.4 %	9.1 %	26 %	CA
3	FINANCE OF AMERICA REVER	1309	778	68 %	10.2 %	7.6 %	34 %	CA
4	LIBERTY REVERSE MORTGAGE	787	1292	-39 %	6.1 %	12.6 %	-51 %	CA
5	MUTUAL OF OMAHA MORTGAGE	728	509	43 %	5.7 %	5.0 %	14 %	CA
6	LONGBRIDGE FINANCIAL LLC	685	297	131 %	5.3 %	2.9 %	84 %	CA
7	OPEN MORTGAGE LLC	617	348	77 %	4.8 %	3.4 %	41 %	CA
8	FAIRWAY INDEPENDENT MORT	525	440	19 %	4.1 %	4.3 %	-5 %	AZ
9	HIGHTECHLENDING INC	234	147	59 %	1.8 %	1.4 %	27 %	CA
10	ADVISORS MORTGAGE GROUP	184	121	52 %	1.4 %	1.2 %	21 %	CA
11	FINANCE OF AMERICA MORTG	152	141	8 %	1.2 %	1.4 %	-14 %	CA
12	ALL REVERSE MORTGAGE INC	145	108	34 %	1.1 %	1.1 %	7 %	CA
13	CHERRY CREEK MORTGAGE CO	138	135	2 %	1.1 %	1.3 %	-19 %	UT
14	NATIONWIDE EQUITIES CORP	97	71	37 %	0.8 %	0.7 %	9 %	CA
15	MONEY HOUSE INC	90	62	45 %	0.7 %	0.6 %	16 %	CA
16	AMERICAN PACIFIC MORTGAG	88	69	28 %	0.7 %	0.7 %	2 %	CA
17	SUN AMERICAN MORTGAGE CO	87	34	156 %	0.7 %	0.3 %	104 %	AZ
18	MCM HOLDINGS INC	84	46	83 %	0.7 %	0.5 %	45 %	FL
19	PREMIUM SECURITY INC	83	11	655 %	0.6 %	0.1 %	501 %	CA
20	MID AMERICA MORTGAGE INC	75	32	134 %	0.6 %	0.3 %	87 %	TX
21	MAGNOLIA BANK INC	69	49	41 %	0.5 %	0.5 %	12 %	CO
22	MIDWEST LOAN SOLUTIONS I	60	23	161 %	0.5 %	0.2 %	108 %	MI
23	JET DIRECT FUNDING CORP	57	20	185 %	0.4 %	0.2 %	127 %	NY
24	HOMEBRIDGE FINANCIAL SER	52	64	-19 %	0.4 %	0.6 %	-35 %	CA
25	BROKER SOLUTIONS INC	47	44	7 %	0.4 %	0.4 %	-15 %	CA
26	VIP MORTGAGE INC	41	33	24 %	0.3 %	0.3 %	-1 %	AZ
27	THE FEDERAL SAVINGS BANK	41	36	14 %	0.3 %	0.4 %	-9 %	NV
28	AMERICAN FINANCIAL NETWO	39	57	-32 %	0.3 %	0.6 %	-45 %	AZ
29	ALPHA MORTGAGE CORPORATI	38	22	73 %	0.3 %	0.2 %	38 %	NC
30	UNIVERSAL LENDING CORPOR	37	32	16 %	0.3 %	0.3 %	-8 %	CO
31	PREMIER MORTGAGE RESOURC	36	29	24 %	0.3 %	0.3 %	-1 %	ID
32	SUN WEST MORTGAGE CO INC	33	20	65 %	0.3 %	0.2 %	31 %	CA
33	BANK OF ENGLAND	31	28	11 %	0.2 %	0.3 %	-12 %	UT
34	GOODLIFE HOME LOANS	30	42	-29 %	0.2 %	0.4 %	-43 %	CA
35	ACADEMY MORTGAGE CORPORA	29	21	38 %	0.2 %	0.2 %	10 %	UT
36	PLAZA HOME MORTGAGE INC	27	68	-60 %	0.2 %	0.7 %	-68 %	CA
37	HOMETOWN LENDERS LLC	26	4	550 %	0.2 %	0.0 %	418 %	WA
38	LEADER ONE FINANCIAL COR	26	15	73 %	0.2 %	0.1 %	38 %	CO
39	RESIDENTIAL HOME FUNDING	25	2	1,150 %	0.2 %	0.0 %	896 %	TX
40	PARAMOUNT RESIDENTIAL MO	22	19	16 %	0.2 %	0.2 %	-8 %	FL
41	MORTGAGE MASTER SERVICE	21	23	-9 %	0.2 %	0.2 %	-27 %	WA
42	DIRECTORS MORTGAGE INC	20	19	5 %	0.2 %	0.2 %	-16 %	OR
43	ATLANTIC COAST MORTGAGE	18	9	100 %	0.1 %	0.1 %	59 %	DC
44	TOWNEBANK	17	11	55 %	0.1 %	0.1 %	23 %	VA
45	BAY EQUITY LLC	16	12	33 %	0.1 %	0.1 %	6 %	AZ
46	INTERCONTINENTAL CAPITAL	16	20	-20 %	0.1 %	0.2 %	-36 %	NY
47	QUONTIC BANK FSB	16	13	23 %	0.1 %	0.1 %	-2 %	NY
48	THRIVE MORTGAGE LLC	16	11	45 %	0.1 %	0.1 %	16 %	TX
49	FAMILY FIRST FUNDING LLC	15	12	25 %	0.1 %	0.1 %	0 %	NJ
50	SUCCESS MORTGAGE PARTNER	15	10	50 %	0.1 %	0.1 %	20 %	TX

Rank	Lender	Vol 2021	Vol 2020	Chg %	Mkt Share 2021	Mkt Share 2020	Chg %	Top State
51	NORWICH COMMERCIAL GROUP	14	7	100 %	0.1 %	0.1 %	59 %	CT
52	AMERICA FIRST FEDERAL CR	14	21	-33 %	0.1 %	0.2 %	-47 %	UT
53	AMERICAN LIBERTY MORTGAG	14	15	-7 %	0.1 %	0.1 %	-26 %	CO
54	TOP FLITE FINANCIAL INC	13	1	1,200 %	0.1 %	0.0 %	936 %	CO
55	US MORTGAGE CORPORATION	12	5	140 %	0.1 %	0.0 %	91 %	NY
56	LAND-HOME FINANCIAL SERV	12	26	-54 %	0.1 %	0.3 %	-63 %	CO
57	CROSSCOUNTRY MORTGAGE	12	24	-50 %	0.1 %	0.2 %	-60 %	CA
58	TRUST MORTGAGE LENDING C	11	0		0.1 %	0.0 %		FL
59	LOANDEPOTCOM	11	12	-8 %	0.1 %	0.1 %	-27 %	OR
60	HOME MORTGAGE ALLIANCE C	11	15	-27 %	0.1 %	0.1 %	-42 %	DC
61	SECURITYNATIONAL MORTGAG	11	12	-8 %	0.1 %	0.1 %	-27 %	UT
62	SIMONICH CORPORATION	10	14	-29 %	0.1 %	0.1 %	-43 %	CA
63	EAST COAST CAPITAL CORP	9	11	-18 %	0.1 %	0.1 %	-35 %	NY
64	NATIONWIDE MORTGAGE BANK	9	18	-50 %	0.1 %	0.2 %	-60 %	NY
65	MORIA DEVELOPMENT INC	8	14	-43 %	0.1 %	0.1 %	-54 %	AZ
66	SUMMIT FUNDING INC	8	8	0 %	0.1 %	0.1 %	-20 %	CA
67	AMERIFIRST FINANCIAL INC	7	3	133 %	0.1 %	0.0 %	86 %	AZ
68	AMERICAS MORTGAGE RESOUR	7	9	-22 %	0.1 %	0.1 %	-38 %	LA
69	FIRST ALLIANCE HOME MORT	7	13	-46 %	0.1 %	0.1 %	-57 %	PA
70	GOLDWATER BANK NA	7	7	0 %	0.1 %	0.1 %	-20 %	CO
71	WALLICK & VOLK INC	6	5	20 %	0.0 %	0.0 %	-4 %	AZ
72	CENTRAL PACIFIC BANK	6	2	200 %	0.0 %	0.0 %	139 %	HI
73	BANK OF UTAH	6	12	-50 %	0.0 %	0.1 %	-60 %	UT
74	EVERGREEN MONEYSOURCE MT	6	8	-25 %	0.0 %	0.1 %	-40 %	WA
75	TOTAL MEDIA MANAGEMENT L	6	17	-65 %	0.0 %	0.2 %	-72 %	AL
76	MEADOWBROOK FINANCIAL MO	5	8	-38 %	0.0 %	0.1 %	-50 %	NY
77	NOVA FINANCIAL & INVESTM	5	5	0 %	0.0 %	0.0 %	-20 %	CO
78	SALEM FIVE MORTGAGE CO L	5	16	-69 %	0.0 %	0.2 %	-75 %	MA
79	CAMBRIA FINANCIAL GROUP	5	0		0.0 %	0.0 %		MN
80	PACIFIC RESIDENTIAL MORT	5	9	-44 %	0.0 %	0.1 %	-56 %	ID
81	CARROLLTON MORTGAGE CO	5	6	-17 %	0.0 %	0.1 %	-34 %	CA
82	MOVEMENT MORTGAGE LLC	4	8	-50 %	0.0 %	0.1 %	-60 %	AZ
83	SIERRA PACIFIC MORTGAGE	4	5	-20 %	0.0 %	0.0 %	-36 %	CA
84	HOMEOWNERS FINANCIAL GRO	4	4	0 %	0.0 %	0.0 %	-20 %	AZ
85	SECURITY HOME MORTGAGE L	4	3	33 %	0.0 %	0.0 %	6 %	UT
86	PRIMARY RESIDENTIAL MORT	3	10	-70 %	0.0 %	0.1 %	-76 %	MD
87	LOANLEADERS OF AMERICA I	3	0		0.0 %	0.0 %		CA
88	MANN MORTGAGE LLC	3	11	-73 %	0.0 %	0.1 %	-78 %	OR
89	MIDWEST EQUITY MORTGAGE	3	1	200 %	0.0 %	0.0 %	139 %	NV
90	FIRST FEDERAL SAVINGS BA	3	12	-75 %	0.0 %	0.1 %	-80 %	ID
91	ATLANTIC HOME LOANS	3	1	200 %	0.0 %	0.0 %	139 %	CT
92	SFMC LP	3	5	-40 %	0.0 %	0.0 %	-52 %	TX
93	SOUTHERN TRUST MORTGAGE	3	2	50 %	0.0 %	0.0 %	20 %	DC
94	UNITED NORTHERN MORTGAGE	3	13	-77 %	0.0 %	0.1 %	-82 %	NY
95	AMCAP MORTGAGE LTD	3	3	0 %	0.0 %	0.0 %	-20 %	ID
96	DIGNIFIED HOME LOANS LLC	3	1	200 %	0.0 %	0.0 %	139 %	CA
97	HALLMARK HOME MORTGAGE L	2	3	-33 %	0.0 %	0.0 %	-47 %	IN
98	GOLD STAR MORTGAGE FINAN	2	0		0.0 %	0.0 %		FL
99	ALCOVA MORTGAGE LLC	2	7	-71 %	0.0 %	0.1 %	-77 %	VA
100	CLIFFCO INC	2	1	100 %	0.0 %	0.0 %	59 %	NY

Paid Advertisement

TARGET YOUR MARKETING

RMI Dashboard

Paid Advertisement

1st REVERSE MORTGAGE USA
DIVISION OF CHERRY CREEK MORTGAGE CO., INC.

Your Reverse Mortgage Lending Partner. Putting the pieces together... Together.

Expand Your Business. Satisfy Your Clients.

Approved GNMA Issuer.
Cherry Creek Mortgage Co., Inc. NMLS #3001 dba 1st Reverse Mortgage USA®.
All Rights Reserved. 3609 S. Wadsworth Blvd., Suite 500 Lakewood, CO 80235.

If you are looking for a new investor relationship and additional liquidity in the secondary markets for all reverse mortgage products, please contact 1st Reverse Mortgage USA® at (877) 217-0166 or www.1strmusa.com