

HECM Lenders (FHA Approved Only)

Industry Overview

HECMs Endorsed through April 2021

Next Release Date: Week 1 of June

Sponsored By:

ENNKAR IS GROWING ...

ARE YOU?

Find out more about Ennkar's advanced tech, marketing support, and industry leading comp packages



(682) 651-5632

info@rminsight.net

www.rminsight.net

Endorsement Growth Change

-0.8 %

Competition Growth

13.3 %

Active Lender Change

15

Figures above reflect change from prior month

PERFORMANCE

Rank/Region	05/20	Trend		07/20	08/20	09/20	10/20	11/20	12/20	01/21	02/21	03/21	04/21
1 Pacific/Hawaii	1,549	▼	4	1,492	1,417	1,376	1,284	1,183	1,358	1,493	1,390	1,555	1,523
2 Southeast/Caribbean	958	▼	7	751	649	639	608	595	698	717	672	685	672
3 Rocky Mountain	560	▼	0	460	454	454	461	405	522	507	475	458	456
4 Northwest/Alaska	411	▼	8	437	417	415	351	358	425	553	451	467	425
5 Southwest	415	▲	1	359	318	318	320	292	317	362	323	222	341
6 Midwest	372	▼	0	213	242	228	205	223	231	276	247	257	213
7 Mid-Atlantic	323	▼	3	222	169	191	192	206	195	273	195	235	192
8 New York/New Jersey	205	▲	6	146	153	151	193	172	180	206	165	161	187
9 New England	181	▼	8	109	120	106	81	74	118	90	86	113	102
10 Great Plains	64	▲	2	67	68	59	42	53	53	62	62	67	76
Total	5,038	▼	9	4,256	4,007	3,937	3,737	3,561	4,097	4,539	4,066	4,220	4,187

Find out where the top five markets are in your area by state, county or even zip code to help improve sales performance, market share and maximize opportunities.

Call us for a free briefing at (682) 651-5632.

Interested in industry commentary, data and analysis? [CLICK HERE](#)

Subscribe to our [FREE ReverseIQ Newsletter](#) and [FREE Industry Reports](#)

Competition

Top 10 Lenders

Rank / Lender	05/20	06/20	07/20	08/20	09/20	10/20	11/20	12/20	01/21	02/21	03/21	04/21	Total	Trend
1 AMERICAN ADVISORS GROUP	1,726	1,610	1,578	1,315	1,349	1,204	1,297	1,187	1,287	1,374	1,262	1,246	16,435	▼
2 REVERSE MORTGAGE FUNDING LLC	681	372	406	362	308	331	259	434	603	376	487	392	5,011	▼
3 FINANCE OF AMERICA REVERSE LLC	419	361	393	318	394	378	341	487	369	416	524	399	4,799	▼
4 LIBERTY REVERSE MORTGAGE	424	278	248	240	256	234	259	239	266	255	266	314	3,279	▲
5 MUTUAL OF OMAHA MORTGAGE INC	246	272	213	246	222	239	276	280	264	217	247	256	2,978	▲
6 OPEN MORTGAGE LLC	155	100	139	178	236	211	125	232	197	219	201	234	2,227	▲
7 LONGBRIDGE FINANCIAL LLC	104	97	199	275	167	157	75	191	280	223	182	208	2,158	▲
8 FAIRWAY INDEPENDENT MORTGAGE CORPORATION	226	179	182	160	161	144	136	154	197	169	159	138	2,005	▼
9 HIGHTECHLENDING INC	24	169	95	98	79	56	107	56	94	42	98	74	992	▼
10 ADVISORS MORTGAGE GROUP LLC	54	36	56	49	52	42	50	58	65	44	75	57	638	▼
Top 10 SubTotal	4,059	3,474	3,509	3,241	3,224	2,996	2,925	3,318	3,622	3,335	3,501	3,318	40,522	▼
Industry Total	5,038	4,209	4,256	4,007	3,937	3,737	3,561	4,097	4,539	4,066	4,220	4,187	49,854	▼

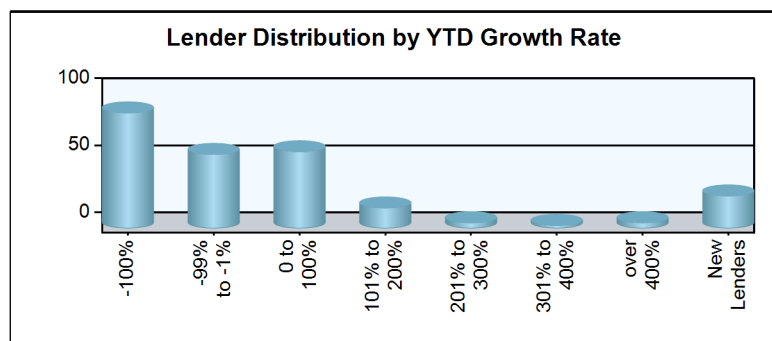
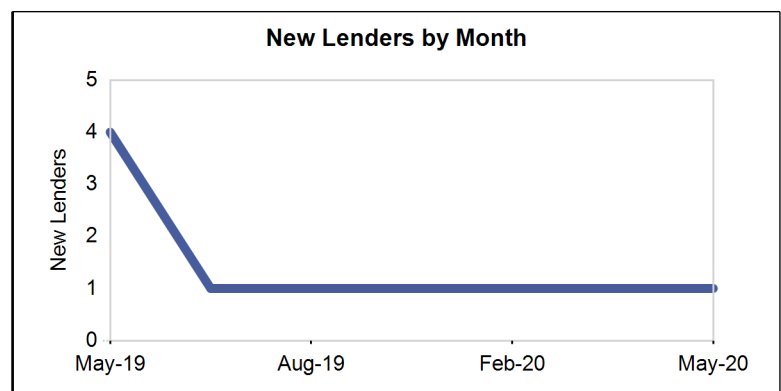
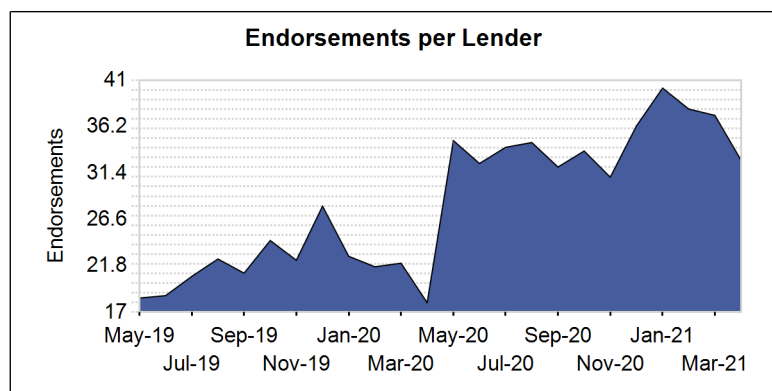
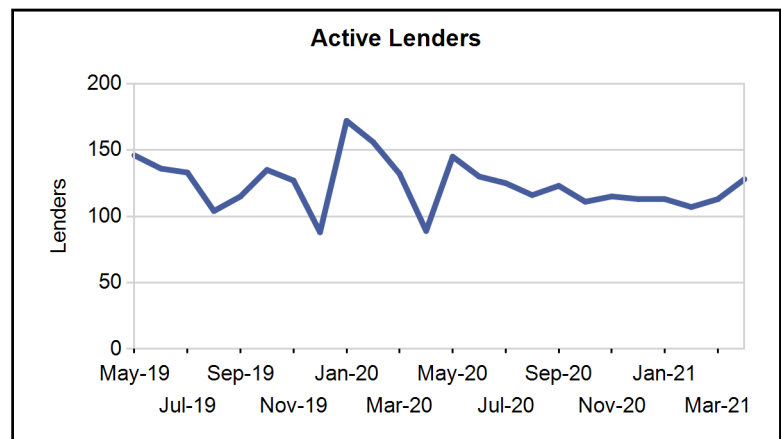
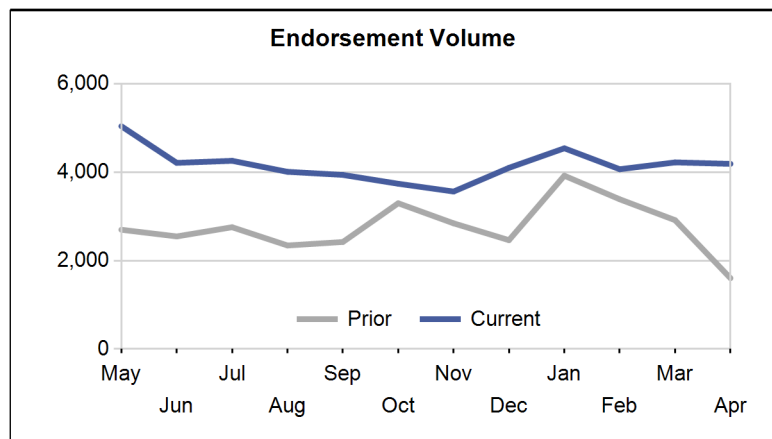

Paid Advertisement

Find Opportunity Faster

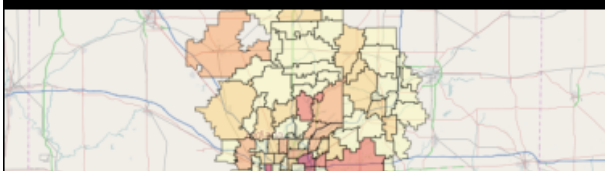



Market Performance

Market	YTD Volume 2021	YTD Volume 2020	Chg %	Active Lenders 2021	Active Lenders 2020	Chg %	Volume / Lender 2021	Volume / Lender 2020	Chg %
Great Plains									
KANSAS CITY	81	57	42.1 %	9	15	-40.0 %	3.6	2.3	55.3 %
ST. LOUIS	60	52	15.4 %	11	16	-31.3 %	3.2	1.9	69.4 %
DES MOINES	49	37	32.4 %	8	10	-20.0 %	3.2	1.8	72.6 %
OMAHA	45	23	95.7 %	7	10	-30.0 %	2.6	1.4	79.3 %
TOPEKA	32	28	14.3 %	8	8	0.0 %	2.4	2.1	18.2 %
Region Total	267	197	35.5 %	18	27	-33.3 %	5.9	3.4	75.4 %
Mid-Atlantic									
PHILADELPHIA	263	178	47.8 %	25	27	-7.4 %	4.7	3.1	50.4 %
RICHMOND	224	151	48.3 %	27	22	22.7 %	3.7	2.9	27.6 %
WASH. D.C.	158	110	43.6 %	24	18	33.3 %	2.7	2.7	1.8 %
BALTIMORE	125	86	45.3 %	17	20	-15.0 %	3.7	2.1	71.6 %
PITTSBURGH	67	44	52.3 %	9	9	0.0 %	3.8	2.3	63.2 %
CHARLESTON	31	24	29.2 %	6	6	0.0 %	3.9	2.1	86.7 %
WILMINGTON	27	34	-20.6 %	7	11	-36.4 %	2.5	1.9	33.8 %
Region Total	895	627	42.7 %	49	47	4.3 %	7.6	5.7	33.2 %
Midwest									
CHICAGO	163	122	33.6 %	24	25	-4.0 %	3.4	2.7	23.6 %
MINN. ST. PAUL	149	122	22.1 %	18	16	12.5 %	3.4	3.2	6.9 %
INDIANAPOLIS	123	92	33.7 %	19	15	26.7 %	3.3	2.7	22.5 %
CLEVELAND	109	46	137.0 %	16	10	60.0 %	3.5	2.6	36.4 %
COLUMBUS	103	72	43.1 %	10	11	-9.1 %	4.5	3.1	43.9 %
DETROIT	94	64	46.9 %	19	14	35.7 %	3.6	2.2	65.3 %
MILWAUKEE	83	77	7.8 %	13	15	-13.3 %	3.1	2.4	28.9 %
GRAND RAPIDS	74	51	45.1 %	16	9	77.8 %	2.8	2.8	0.2 %
CINCINNATI	46	26	76.9 %	10	11	-9.1 %	2.0	1.5	33.9 %
SPRINGFIELD	34	32	6.3 %	11	9	22.2 %	2.7	2.1	27.4 %
FLINT	15	10	50.0 %	6	5	20.0 %	1.6	1.8	-15.2 %
Region Total	993	714	39.1 %	48	46	4.3 %	8.8	7.6	14.6 %
New England									
BOSTON	190	199	-4.5 %	18	18	0.0 %	5.2	4.4	19.7 %
HARTFORD	87	73	19.2 %	16	18	-11.1 %	2.3	2.1	9.0 %
PROVIDENCE	40	30	33.3 %	11	7	57.1 %	2.1	2.2	-5.1 %
MANCHESTER	37	28	32.1 %	8	7	14.3 %	1.9	1.7	15.1 %
BANGOR	29	27	7.4 %	7	10	-30.0 %	1.8	1.6	6.8 %
BURLINGTON	8	12	-33.3 %	3	5	-40.0 %	1.5	1.3	12.5 %
Region Total	391	369	6.0 %	28	28	0.0 %	6.6	5.5	21.1 %
New York/New Jersey									
NEW YORK	378	331	14.2 %	23	35	-34.3 %	5.6	4.2	33.3 %
NEWARK	162	134	20.9 %	27	28	-3.6 %	2.8	2.4	18.0 %
CAMDEN	99	107	-7.5 %	21	24	-12.5 %	2.6	2.4	9.6 %
ALBANY	41	47	-12.8 %	9	12	-25.0 %	2.7	2.0	37.7 %
BUFFALO	39	25	56.0 %	8	6	33.3 %	2.4	2.0	23.2 %
Region Total	719	644	11.6 %	42	51	-17.6 %	6.8	5.2	30.9 %
Northwest/Alaska									
SEATTLE	931	444	109.7 %	41	43	-4.7 %	8.3	4.1	101.8 %
PORTLAND	517	349	48.1 %	36	33	9.1 %	5.7	4.2	35.4 %
BOISE	324	252	28.6 %	25	25	0.0 %	5.8	4.4	32.5 %
SPOKANE	110	82	34.1 %	20	19	5.3 %	2.5	2.3	7.7 %
ANCHORAGE	14	9	55.6 %	4	4	0.0 %	1.9	1.8	2.3 %
Region Total	1,896	1,136	66.9 %	54	58	-6.9 %	12.4	7.9	56.8 %
Pacific/Hawaii									
LOS ANGELES	1,306	870	50.1 %	43	48	-10.4 %	11.8	7.1	65.7 %

Market	YTD Volume 2021	YTD Volume 2020	Chg %	Active Lenders 2021	Active Lenders 2020	Chg %	Volume / Lender 2021	Volume / Lender 2020	Chg %
PHOENIX	1,097	580	89.1 %	38	45	-15.6 %	10.0	5.3	86.5 %
SANTA ANA	1,027	677	51.7 %	42	48	-12.5 %	9.6	5.9	63.2 %
SAN FRANCISCO	781	487	60.4 %	34	38	-10.5 %	8.2	5.3	53.7 %
SACRAMENTO	529	369	43.4 %	40	28	42.9 %	6.2	5.2	19.1 %
SAN DIEGO	469	293	60.1 %	34	33	3.0 %	5.8	4.2	37.8 %
LAS VEGAS	278	198	40.4 %	22	28	-21.4 %	4.3	3.1	39.6 %
FRESNO	178	128	39.1 %	22	23	-4.3 %	3.7	2.8	33.1 %
RENO	135	70	92.9 %	20	16	25.0 %	2.7	1.8	48.3 %
TUCSON	107	61	75.4 %	16	18	-11.1 %	2.6	1.8	46.9 %
HONOLULU	54	31	74.2 %	12	13	-7.7 %	2.1	1.4	54.8 %
Region Total	5,961	3,764	58.4 %	78	99	-21.2 %	26.5	15.1	75.5 %
Rocky Mountain									
DENVER	1,119	916	22.2 %	51	45	13.3 %	8.4	8.1	2.7 %
SALT LAKE CITY	668	388	72.2 %	32	31	3.2 %	7.0	4.5	55.5 %
HELENA	66	51	29.4 %	9	10	-10.0 %	3.0	2.1	42.6 %
CASPER	24	24	0.0 %	5	6	-16.7 %	2.5	1.7	48.9 %
SIOUX FALLS	13	12	8.3 %	4	3	33.3 %	1.7	1.9	-8.9 %
FARGO	6	11	-45.5 %	2	3	-33.3 %	1.5	1.8	-14.3 %
Region Total	1,896	1,402	35.2 %	63	59	6.8 %	10.9	9.1	18.9 %
Southeast/Caribbean									
MIAMI	492	320	53.8 %	36	40	-10.0 %	5.8	3.8	53.2 %
TAMPA	390	250	56.0 %	33	30	10.0 %	5.2	3.7	42.7 %
GREENSBORO	367	278	32.0 %	24	24	0.0 %	6.7	4.9	35.9 %
ATLANTA	312	205	52.2 %	28	21	33.3 %	4.7	4.5	4.9 %
ORLANDO	304	207	46.9 %	30	31	-3.2 %	4.2	3.2	31.1 %
JACKSONVILLE	235	138	70.3 %	26	23	13.0 %	4.1	3.0	35.6 %
COLUMBIA	182	154	18.2 %	24	20	20.0 %	3.3	3.3	0.0 %
NASHVILLE	131	62	111.3 %	17	15	13.3 %	3.2	1.7	84.8 %
KNOXVILLE	106	82	29.3 %	16	14	14.3 %	3.2	2.9	9.9 %
BIRMINGHAM	102	96	6.3 %	17	17	0.0 %	2.9	2.3	23.5 %
LOUISVILLE	64	43	48.8 %	8	8	0.0 %	3.0	2.9	2.3 %
JACKSON	31	34	-8.8 %	9	10	-10.0 %	2.2	2.5	-10.6 %
MEMPHIS	27	15	80.0 %	11	7	57.1 %	1.6	1.5	2.0 %
CARIBBEAN	3	9	-66.7 %	2	4	-50.0 %	1.5	1.3	12.5 %
Region Total	2,746	1,893	45.1 %	67	74	-9.5 %	15.3	10.4	46.9 %
Southwest									
DALLAS	269	202	33.2 %	29	31	-6.5 %	4.2	2.8	51.4 %
HOUSTON	232	202	14.9 %	31	31	0.0 %	3.5	3.7	-6.0 %
FT. WORTH	231	178	29.8 %	30	27	11.1 %	3.7	3.6	2.6 %
SAN ANTONIO	212	151	40.4 %	29	31	-6.5 %	3.2	2.7	17.1 %
NEW ORLEANS	76	90	-15.6 %	12	15	-20.0 %	2.7	2.7	-2.3 %
ALBUQUERQUE	69	68	1.5 %	13	13	0.0 %	2.6	2.3	17.6 %
LITTLE ROCK	57	55	3.6 %	10	13	-23.1 %	2.9	2.4	18.5 %
LUBBOCK	34	29	17.2 %	11	9	22.2 %	2.2	2.0	5.6 %
OKLAHOMA CITY	34	41	-17.1 %	6	6	0.0 %	2.8	2.9	-3.5 %
TULSA	24	33	-27.3 %	7	11	-36.4 %	2.3	1.5	54.7 %
SHREVEPORT	10	24	-58.3 %	2	8	-75.0 %	2.1	1.7	28.5 %
Region Total	1,248	1,073	16.3 %	49	58	-15.5 %	9.6	7.6	27.2 %
Grand Total	17,012	11,819	43.9 %	161	223	-27.8 %	37.1	21.1	75.3 %

Analyze your top competitors and leverage the competitive strategies that work for them. Call us for a free, no obligation, Competitive Landscape Report at (682) 651-5632.

Top 100 Lenders - Year to Date

Rank	Lender	Vol 2021	Vol 2020	Chg %	Mkt Share 2021	Mkt Share 2020	Chg %	Top State
1	AMERICAN ADVISORS GROUP	5169	3168	63 %	30.4 %	26.8 %	13 %	CA
2	REVERSE MORTGAGE FUNDING	1858	955	95 %	10.9 %	8.1 %	35 %	CA
3	FINANCE OF AMERICA REVER	1708	1018	68 %	10.0 %	8.6 %	17 %	CA
4	LIBERTY REVERSE MORTGAGE	1101	1410	-22 %	6.5 %	11.9 %	-46 %	CA
5	MUTUAL OF OMAHA MORTGAGE	984	628	57 %	5.8 %	5.3 %	9 %	CA
6	LONGBRIDGE FINANCIAL LLC	893	360	148 %	5.2 %	3.0 %	72 %	CA
7	OPEN MORTGAGE LLC	851	348	145 %	5.0 %	2.9 %	70 %	CA
8	FAIRWAY INDEPENDENT MORT	663	562	18 %	3.9 %	4.8 %	-18 %	AZ
9	HIGHTECHLENDING INC	308	147	110 %	1.8 %	1.2 %	46 %	CA
10	ADVISORS MORTGAGE GROUP	241	137	76 %	1.4 %	1.2 %	22 %	CA
11	FINANCE OF AMERICA MORTG	214	178	20 %	1.3 %	1.5 %	-16 %	CA
12	ALL REVERSE MORTGAGE INC	199	123	62 %	1.2 %	1.0 %	12 %	CA
13	CHERRY CREEK MORTGAGE CO	181	135	34 %	1.1 %	1.1 %	-7 %	UT
14	MONEY HOUSE INC	136	62	119 %	0.8 %	0.5 %	52 %	CA
15	NATIONWIDE EQUITIES CORP	127	86	48 %	0.7 %	0.7 %	3 %	CA
16	PREMIUM SECURITY INC	126	11	1,045 %	0.7 %	0.1 %	696 %	CA
17	MID AMERICA MORTGAGE INC	120	40	200 %	0.7 %	0.3 %	108 %	TX
18	AMERICAN PACIFIC MORTGAG	112	76	47 %	0.7 %	0.6 %	2 %	CA
19	SUN AMERICAN MORTGAGE CO	108	36	200 %	0.6 %	0.3 %	108 %	AZ
20	MCM HOLDINGS INC	108	47	130 %	0.6 %	0.4 %	60 %	FL
21	MAGNOLIA BANK INC	94	53	77 %	0.6 %	0.4 %	23 %	FL
22	JET DIRECT FUNDING CORP	80	26	208 %	0.5 %	0.2 %	114 %	NY
23	GOODLIFE HOME LOANS	73	50	46 %	0.4 %	0.4 %	1 %	CA
24	HOMEBRIDGE FINANCIAL SER	73	73	0 %	0.4 %	0.6 %	-31 %	CA
25	MIDWEST LOAN SOLUTIONS I	68	23	196 %	0.4 %	0.2 %	105 %	MI
26	BROKER SOLUTIONS INC	63	55	15 %	0.4 %	0.5 %	-20 %	CA
27	VIP MORTGAGE INC	54	42	29 %	0.3 %	0.4 %	-11 %	AZ
28	UNIVERSAL LENDING CORPOR	51	40	28 %	0.3 %	0.3 %	-11 %	CO
29	AMERICAN FINANCIAL NETWO	50	68	-26 %	0.3 %	0.6 %	-49 %	AZ
30	THE FEDERAL SAVINGS BANK	49	36	36 %	0.3 %	0.3 %	-5 %	NV
31	ALPHA MORTGAGE CORPORATI	45	26	73 %	0.3 %	0.2 %	20 %	NC
32	LEADER ONE FINANCIAL COR	42	21	100 %	0.2 %	0.2 %	39 %	CO
33	PLAZA HOME MORTGAGE INC	41	90	-54 %	0.2 %	0.8 %	-68 %	CA
34	PREMIER MORTGAGE RESOURC	40	35	14 %	0.2 %	0.3 %	-21 %	ID
35	BANK OF ENGLAND	38	33	15 %	0.2 %	0.3 %	-20 %	CO
36	SUN WEST MORTGAGE CO INC	38	28	36 %	0.2 %	0.2 %	-6 %	CA
37	ACADEMY MORTGAGE CORPORA	36	26	38 %	0.2 %	0.2 %	-4 %	UT
38	RESIDENTIAL HOME FUNDING	34	2	1,600 %	0.2 %	0.0 %	1,081 %	TX
39	HOMETOWN LENDERS LLC	31	5	520 %	0.2 %	0.0 %	331 %	WA
40	PARAMOUNT RESIDENTIAL MO	28	20	40 %	0.2 %	0.2 %	-3 %	FL
41	DIRECTORS MORTGAGE INC	25	19	32 %	0.1 %	0.2 %	-9 %	OR
42	BAY EQUITY LLC	25	13	92 %	0.1 %	0.1 %	34 %	AZ
43	MORTGAGE MASTER SERVICE	24	25	-4 %	0.1 %	0.2 %	-33 %	WA
44	THRIVE MORTGAGE LLC	24	14	71 %	0.1 %	0.1 %	19 %	TX
45	QUONTIC BANK FSB	23	14	64 %	0.1 %	0.1 %	14 %	NY
46	ATLANTIC COAST MORTGAGE	23	11	109 %	0.1 %	0.1 %	45 %	DC
47	AMERICAN LIBERTY MORTGAG	22	15	47 %	0.1 %	0.1 %	2 %	CO
48	INTERCONTINENTAL CAPITAL	21	23	-9 %	0.1 %	0.2 %	-37 %	NY
49	FAMILY FIRST FUNDING LLC	21	15	40 %	0.1 %	0.1 %	-3 %	NJ
50	TOTAL MEDIA MANAGEMENT L	19	17	12 %	0.1 %	0.1 %	-22 %	FL

Paid Advertisement

TARGET YOUR MARKETING

RMI Dashboard

Disclaimer: Although a significant effort is made to assure the accuracy and completeness of the information provided, Reverse Market Insight, Inc. makes no express or implied warranty as to the accuracy, adequacy, completeness, legality of the information. Reverse Market Insight, Inc. does not endorse any products or services advertised on this report. We also waive any liability of any loss or damage that may be incurred as a result of the use of such advertised products or services.

HECM Lenders (Retail & TPO)
Copyright 2021 © - Reverse Market Insight, Inc. All Rights Reserved.

Rank	Lender	Vol 2021	Vol 2020	Chg %	Mkt Share 2021	Mkt Share 2020	Chg %	Top State
51	TOWNEBANK	19	12	58 %	0.1 %	0.1 %	10 %	VA
52	SUCCESS MORTGAGE PARTNER	18	12	50 %	0.1 %	0.1 %	4 %	MI
53	SIMONICH CORPORATION	18	18	0 %	0.1 %	0.2 %	-31 %	CA
54	NORWICH COMMERCIAL GROUP	17	8	113 %	0.1 %	0.1 %	48 %	CT
55	AMERICA FIRST FEDERAL CR	17	23	-26 %	0.1 %	0.2 %	-49 %	UT
56	MORIA DEVELOPMENT INC	16	14	14 %	0.1 %	0.1 %	-21 %	AZ
57	CROSSCOUNTRY MORTGAGE	16	26	-38 %	0.1 %	0.2 %	-57 %	CA
58	LAND-HOME FINANCIAL SERV	15	26	-42 %	0.1 %	0.2 %	-60 %	CO
59	US MORTGAGE CORPORATION	15	6	150 %	0.1 %	0.1 %	74 %	NY
60	TOP FLITE FINANCIAL INC	14	1	1,300 %	0.1 %	0.0 %	873 %	CO
61	HOME MORTGAGE ALLIANCE C	13	15	-13 %	0.1 %	0.1 %	-40 %	DC
62	SECURITYNATIONAL MORTGAG	13	13	0 %	0.1 %	0.1 %	-31 %	UT
63	EAST COAST CAPITAL CORP	13	16	-19 %	0.1 %	0.1 %	-44 %	NY
64	TRUST MORTGAGE LENDING C	12	0		0.1 %	0.0 %		FL
65	AMERICAS MORTGAGE RESOUR	12	10	20 %	0.1 %	0.1 %	-17 %	LA
66	LOANDEPOTCOM	11	14	-21 %	0.1 %	0.1 %	-45 %	CA
67	NATIONWIDE MORTGAGE BANK	11	25	-56 %	0.1 %	0.2 %	-69 %	NY
68	MEADOWBROOK FINANCIAL MO	10	14	-29 %	0.1 %	0.1 %	-50 %	NY
69	AMERIFIRST FINANCIAL INC	10	3	233 %	0.1 %	0.0 %	132 %	AZ
70	BANK OF UTAH	9	14	-36 %	0.1 %	0.1 %	-55 %	UT
71	FIRST ALLIANCE HOME MORT	9	17	-47 %	0.1 %	0.1 %	-63 %	PA
72	GOLDWATER BANK NA	8	8	0 %	0.0 %	0.1 %	-31 %	CO
73	SUMMIT FUNDING INC	8	9	-11 %	0.0 %	0.1 %	-38 %	CA
74	JAMES B NUTTER AND COMPA	7	6	17 %	0.0 %	0.1 %	-19 %	KS
75	EVERGREEN MONEYSOURCE MT	7	8	-13 %	0.0 %	0.1 %	-39 %	WA
76	MOVEMENT MORTGAGE LLC	7	11	-36 %	0.0 %	0.1 %	-56 %	SC
77	WALLICK & VOLK INC	7	5	40 %	0.0 %	0.0 %	-3 %	AZ
78	CENTRAL PACIFIC BANK	7	2	250 %	0.0 %	0.0 %	143 %	HI
79	CAMBRIA FINANCIAL GROUP	6	0		0.0 %	0.0 %		MN
80	CARROLLTON MORTGAGE CO	6	6	0 %	0.0 %	0.1 %	-31 %	CA
81	SECURITY HOME MORTGAGE L	6	3	100 %	0.0 %	0.0 %	39 %	UT
82	NOVA FINANCIAL & INVESTM	6	8	-25 %	0.0 %	0.1 %	-48 %	AZ
83	ATLANTIC HOME LOANS	5	1	400 %	0.0 %	0.0 %	247 %	CT
84	HOMEOWNERS FINANCIAL GRO	5	5	0 %	0.0 %	0.0 %	-31 %	AZ
85	MANN MORTGAGE LLC	5	11	-55 %	0.0 %	0.1 %	-68 %	OR
86	PACIFIC RESIDENTIAL MORT	5	9	-44 %	0.0 %	0.1 %	-61 %	ID
87	AMCAP MORTGAGE LTD	5	6	-17 %	0.0 %	0.1 %	-42 %	TX
88	DIGNIFIED HOME LOANS LLC	5	2	150 %	0.0 %	0.0 %	74 %	CA
89	THE MONEY STORE	5	1	400 %	0.0 %	0.0 %	247 %	TX
90	SALEM FIVE MORTGAGE CO L	5	16	-69 %	0.0 %	0.1 %	-78 %	MA
91	CHOICE LENDING CORPORATI	4	4	0 %	0.0 %	0.0 %	-31 %	CA
92	UNITED NORTHERN MORTGAGE	4	13	-69 %	0.0 %	0.1 %	-79 %	NY
93	GOLD STAR MORTGAGE FINAN	4	0		0.0 %	0.0 %		FL
94	MIDWEST EQUITY MORTGAGE	4	1	300 %	0.0 %	0.0 %	178 %	CA
95	FIRST FEDERAL SAVINGS BA	4	12	-67 %	0.0 %	0.1 %	-77 %	ID
96	ABSOLUTE HOME MORTGAGE C	4	9	-56 %	0.0 %	0.1 %	-69 %	CA
97	SIERRA PACIFIC MORTGAGE	4	5	-20 %	0.0 %	0.0 %	-44 %	CA
98	CORNERSTONE MORTGAGE COM	3	7	-57 %	0.0 %	0.1 %	-70 %	WA
99	GOLDENWEST FEDERAL CREDI	3	7	-57 %	0.0 %	0.1 %	-70 %	UT
100	ASPIRE FINANCIAL INC	3	5	-40 %	0.0 %	0.0 %	-58 %	TX

Paid Advertisement

1st REVERSE MORTGAGE USA
DIVISION OF CHERRY CREEK MORTGAGE CO., INC.

Your Reverse Mortgage Lending Partner. Putting the pieces together... Together.

Expand Your Business. Satisfy Your Clients.

Approved GNMA Issuer.
Cherry Creek Mortgage Co., Inc. NMLS #3001 dba 1st Reverse Mortgage USA®. All Rights Reserved. 3609 S. Wadsworth Blvd., Suite 500 Lakewood, CO 80235.

If you are looking for a new investor relationship and additional liquidity in the secondary markets for all reverse mortgage products, please contact 1st Reverse Mortgage USA® at (877) 217-0166 or www.1strmusa.com

visit us at: www.rmainsight.net