

HECM Lenders (FHA Approved Only)

Industry Overview

HECMs Endorsed through May 2021

Next Release Date: Week 1 of July

Sponsored By:

ENNKAR IS GROWING ...

ARE YOU?

Find out more about Ennkar's advanced tech, marketing support, and industry leading comp packages



(682) 651-5632

info@rminsight.net

www.rminsight.net

Endorsement Growth Change

3.9 %

Competition Growth

-14.8 %

Active Lender Change

-19

Figures above reflect change from prior month

PERFORMANCE

Rank/Region	06/20	07/20	08/20	09/20	10/20	11/20	12/20	01/21	02/21	03/21	04/21	05/21	Trend
1 Pacific/Hawaii	1,544	1,492	1,417	1,376	1,284	1,183	1,358	1,493	1,390	1,555	1,523	1,561	▲
2 Southeast/Caribbean	687	751	649	639	608	595	698	717	672	685	672	673	▲
3 Rocky Mountain	440	460	454	454	461	405	522	507	475	458	456	453	▼
4 Northwest/Alaska	418	437	417	415	351	358	425	553	451	467	425	496	▲
5 Southwest	351	359	318	318	320	292	317	362	323	222	341	394	▲
6 Midwest	240	213	242	228	205	223	231	276	247	257	213	225	▲
7 Mid-Atlantic	223	222	169	191	192	206	195	273	195	235	192	239	▲
8 New York/New Jersey	146	146	153	151	193	172	180	206	165	161	187	181	▼
9 New England	98	109	120	106	81	74	118	90	86	113	102	84	▼
10 Great Plains	62	67	68	59	42	53	53	62	62	67	76	44	▼
Total	4,209	4,256	4,007	3,937	3,737	3,561	4,097	4,539	4,066	4,220	4,187	4,350	▲

Find out where the top five markets are in your area by state, county or even zip code to help improve sales performance, market share and maximize opportunities.

Call us for a free briefing at (682) 651-5632.

Interested in industry commentary, data and analysis? [CLICK HERE](#)

Subscribe to our [FREE ReverseIQ Newsletter](#) and [FREE Industry Reports](#)

Competition

Top 10 Lenders

Rank / Lender	06/20	07/20	08/20	09/20	10/20	11/20	12/20	01/21	02/21	03/21	04/21	05/21	Total	Trend
1 AMERICAN ADVISORS GROUP	1,610	1,578	1,315	1,349	1,204	1,297	1,187	1,287	1,374	1,262	1,246	1,650	16,359	▲
2 FINANCE OF AMERICA REVERSE LLC	361	393	318	394	378	341	487	369	416	524	399	379	4,759	▼
3 REVERSE MORTGAGE FUNDING LLC	372	406	362	308	331	259	434	603	376	487	392	382	4,712	▼
4 LIBERTY REVERSE MORTGAGE	278	248	240	256	234	259	239	266	255	266	314	278	3,133	▼
5 MUTUAL OF OMAHA MORTGAGE INC	272	213	246	222	239	276	280	264	217	247	256	232	2,964	▼
6 OPEN MORTGAGE LLC	100	139	178	236	211	125	232	197	219	201	234	187	2,259	▼
7 LONGBRIDGE FINANCIAL LLC	97	199	275	167	157	75	191	280	223	182	208	149	2,203	▼
8 FAIRWAY INDEPENDENT MORTGAGE CORPORATION	179	182	160	161	144	136	154	197	169	159	138	121	1,900	▼
9 HIGHTECHLENDING INC	169	95	98	79	56	107	56	94	42	98	74	86	1,054	▲
10 ADVISORS MORTGAGE GROUP LLC	36	56	49	52	42	50	58	65	44	75	57	63	647	▲
Top 10 SubTotal	3,474	3,509	3,241	3,224	2,996	2,925	3,318	3,622	3,335	3,501	3,318	3,527	39,990	▼
Industry Total	4,209	4,256	4,007	3,937	3,737	3,561	4,097	4,539	4,066	4,220	4,187	4,350	49,166	▲

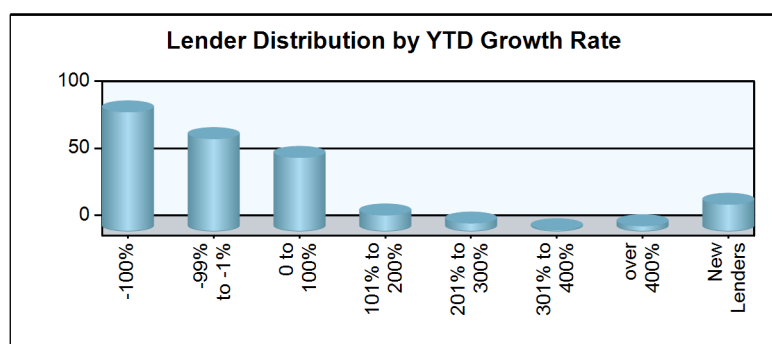
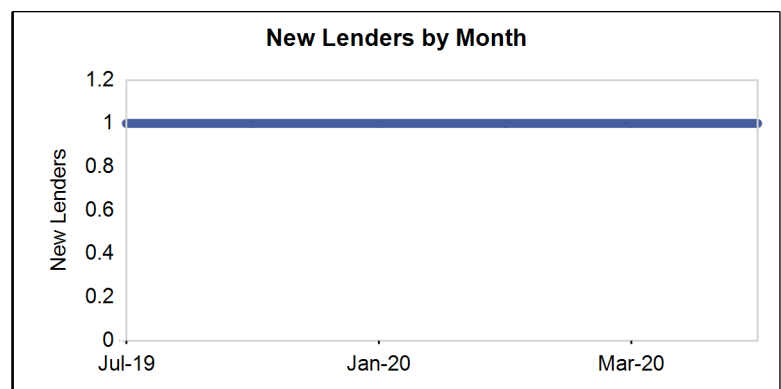
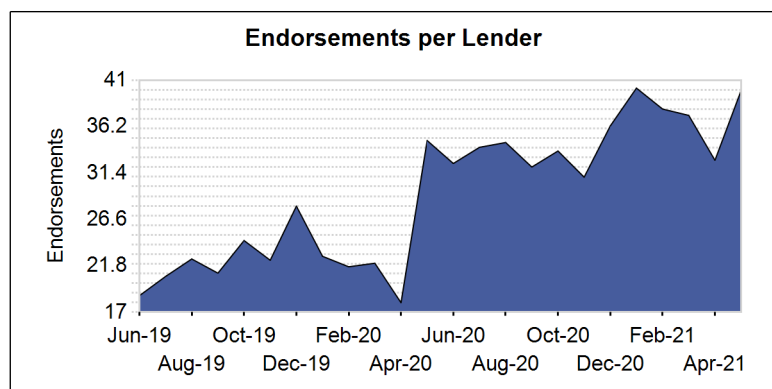
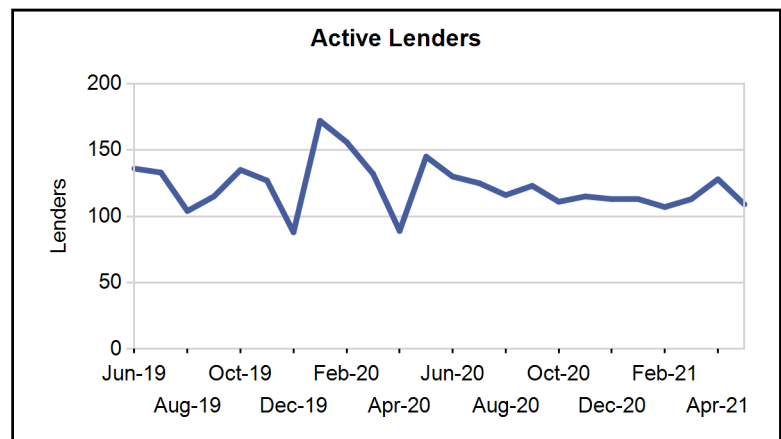
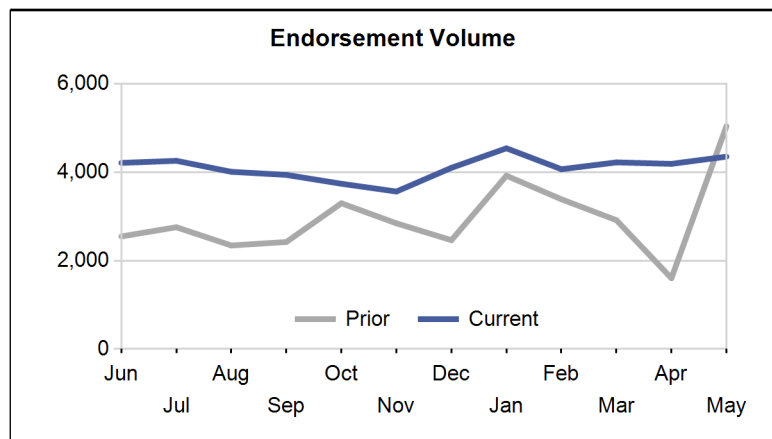

Paid Advertisement

Find Opportunity Faster

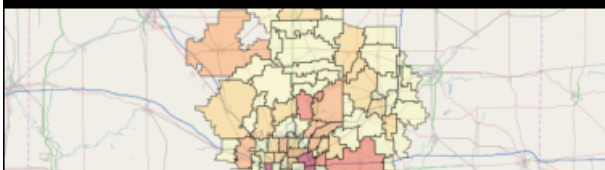



Market Performance

Market	YTD Volume 2021	YTD Volume 2020	Chg %	Active Lenders 2021	Active Lenders 2020	Chg %	Volume / Lender 2021	Volume / Lender 2020	Chg %
Great Plains									
KANSAS CITY	90	73	23.3 %	11	16	-31.3 %	3.2	2.5	27.3 %
ST. LOUIS	70	65	7.7 %	13	16	-18.8 %	2.9	1.9	48.7 %
DES MOINES	56	49	14.3 %	10	11	-9.1 %	2.8	2.0	44.5 %
OMAHA	54	37	45.9 %	8	11	-27.3 %	3.0	1.9	60.2 %
TOPEKA	41	37	10.8 %	9	9	0.0 %	2.6	2.3	13.3 %
Region Total	311	261	19.2 %	21	29	-27.6 %	5.4	3.6	49.6 %
Mid-Atlantic									
PHILADELPHIA	326	262	24.4 %	25	27	-7.4 %	4.9	3.9	25.7 %
RICHMOND	291	236	23.3 %	28	23	21.7 %	3.9	3.4	13.3 %
WASH. D.C.	199	181	9.9 %	26	21	23.8 %	2.8	3.1	-8.9 %
BALTIMORE	162	129	25.6 %	20	24	-16.7 %	3.7	2.4	51.4 %
PITTSBURGH	86	62	38.7 %	12	11	9.1 %	3.6	2.5	45.4 %
WILMINGTON	36	44	-18.2 %	8	12	-33.3 %	2.9	2.0	45.2 %
CHARLESTON	34	36	-5.6 %	8	7	14.3 %	3.3	2.9	15.1 %
Region Total	1,134	950	19.4 %	52	54	-3.7 %	7.8	6.7	16.8 %
Midwest									
CHICAGO	206	182	13.2 %	24	27	-11.1 %	3.3	3.1	8.1 %
MINN. ST. PAUL	179	168	6.5 %	19	19	0.0 %	3.5	3.2	8.4 %
INDIANAPOLIS	161	139	15.8 %	19	18	5.6 %	3.8	3.0	23.7 %
COLUMBUS	126	112	12.5 %	10	12	-16.7 %	4.4	3.6	19.8 %
CLEVELAND	124	75	65.3 %	18	12	50.0 %	3.2	2.9	10.4 %
DETROIT	114	106	7.5 %	21	16	31.3 %	3.5	2.6	33.9 %
MILWAUKEE	100	114	-12.3 %	14	17	-17.6 %	3.2	2.6	21.8 %
GRAND RAPIDS	90	86	4.7 %	18	10	80.0 %	2.9	3.1	-7.4 %
CINCINNATI	56	40	40.0 %	11	12	-8.3 %	2.3	1.8	29.2 %
SPRINGFIELD	42	46	-8.7 %	11	9	22.2 %	2.6	2.3	13.6 %
FLINT	20	18	11.1 %	7	5	40.0 %	1.8	3.4	-46.9 %
Region Total	1,218	1,086	12.2 %	49	53	-7.5 %	9.0	8.6	4.3 %
New England									
BOSTON	228	284	-19.7 %	18	18	0.0 %	4.9	4.7	5.0 %
HARTFORD	105	126	-16.7 %	17	22	-22.7 %	2.3	2.4	-2.4 %
PROVIDENCE	48	40	20.0 %	12	8	50.0 %	2.0	2.1	-7.9 %
MANCHESTER	46	44	4.5 %	10	7	42.9 %	1.9	2.4	-20.8 %
BANGOR	39	44	-11.4 %	8	11	-27.3 %	1.8	2.0	-9.5 %
BURLINGTON	9	12	-25.0 %	4	5	-20.0 %	1.4	1.3	5.0 %
Region Total	475	550	-13.6 %	33	32	3.1 %	6.3	5.9	6.9 %
New York/New Jersey									
NEW YORK	459	422	8.8 %	24	36	-33.3 %	5.6	4.2	32.8 %
NEWARK	206	189	9.0 %	31	31	0.0 %	2.7	2.5	10.1 %
CAMDEN	124	147	-15.6 %	23	28	-17.9 %	2.6	2.5	4.9 %
ALBANY	59	59	0.0 %	10	14	-28.6 %	3.4	2.1	63.8 %
BUFFALO	52	32	62.5 %	8	6	33.3 %	2.8	2.1	37.4 %
Region Total	900	849	6.0 %	45	56	-19.6 %	6.9	5.4	28.3 %
Northwest/Alaska									
SEATTLE	1,155	631	83.0 %	42	45	-6.7 %	8.3	4.7	76.8 %
PORTLAND	656	471	39.3 %	36	38	-5.3 %	6.0	4.5	34.6 %
BOISE	425	327	30.0 %	27	25	8.0 %	6.1	4.7	28.0 %
SPOKANE	139	108	28.7 %	25	26	-3.8 %	2.4	2.3	7.0 %
ANCHORAGE	17	10	70.0 %	4	4	0.0 %	2.1	1.6	35.0 %
Region Total	2,392	1,547	54.6 %	56	61	-8.2 %	12.8	8.6	49.1 %
Pacific/Hawaii									
LOS ANGELES	1,647	1,230	33.9 %	48	56	-14.3 %	11.9	7.9	49.4 %

Market	YTD Volume 2021	YTD Volume 2020	Chg %	Active Lenders 2021	Active Lenders 2020	Chg %	Volume / Lender 2021	Volume / Lender 2020	Chg %
PHOENIX	1,350	797	69.4 %	39	50	-22.0 %	9.7	5.7	71.3 %
SANTA ANA	1,310	964	35.9 %	46	55	-16.4 %	9.5	6.3	49.7 %
SAN FRANCISCO	1,026	695	47.6 %	36	43	-16.3 %	8.6	5.7	49.5 %
SACRAMENTO	665	516	28.9 %	42	33	27.3 %	6.3	5.6	12.2 %
SAN DIEGO	612	420	45.7 %	35	35	0.0 %	6.5	4.5	43.1 %
LAS VEGAS	345	276	25.0 %	24	32	-25.0 %	4.4	3.3	33.8 %
FRESNO	223	185	20.5 %	25	23	8.7 %	3.6	3.2	13.6 %
RENO	156	97	60.8 %	21	18	16.7 %	2.6	2.1	21.2 %
TUCSON	123	90	36.7 %	16	19	-15.8 %	2.5	1.9	30.7 %
HONOLULU	65	43	51.2 %	12	13	-7.7 %	2.2	1.6	35.7 %
Region Total	7,522	5,313	41.6 %	82	107	-23.4 %	27.1	16.3	65.9 %
Rocky Mountain									
DENVER	1,389	1,267	9.6 %	52	51	2.0 %	8.6	8.5	1.0 %
SALT LAKE CITY	827	557	48.5 %	34	32	6.3 %	7.0	5.4	29.7 %
HELENA	77	70	10.0 %	11	12	-8.3 %	3.0	2.2	36.7 %
CASPER	29	34	-14.7 %	6	6	0.0 %	2.3	2.0	16.1 %
SIOUX FALLS	19	21	-9.5 %	4	3	33.3 %	2.0	2.1	-6.3 %
FARGO	8	13	-38.5 %	2	3	-33.3 %	1.4	1.6	-12.5 %
Region Total	2,349	1,962	19.7 %	65	66	-1.5 %	10.9	9.9	9.9 %
Southeast/Caribbean									
MIAMI	618	466	32.6 %	40	43	-7.0 %	5.8	4.2	39.4 %
TAMPA	477	387	23.3 %	36	33	9.1 %	5.2	4.3	19.8 %
GREENSBORO	443	402	10.2 %	26	31	-16.1 %	6.3	5.0	26.8 %
ATLANTA	408	322	26.7 %	30	26	15.4 %	4.8	4.8	-0.9 %
ORLANDO	383	325	17.8 %	31	40	-22.5 %	4.3	3.5	22.3 %
JACKSONVILLE	295	221	33.5 %	28	27	3.7 %	4.0	3.6	11.6 %
COLUMBIA	226	224	0.9 %	27	22	22.7 %	3.3	3.6	-7.2 %
NASHVILLE	153	100	53.0 %	18	17	5.9 %	3.1	2.1	49.6 %
BIRMINGHAM	132	133	-0.8 %	20	17	17.6 %	2.8	2.8	-0.9 %
KNOXVILLE	132	114	15.8 %	18	16	12.5 %	3.2	3.0	5.6 %
LOUISVILLE	74	77	-3.9 %	8	10	-20.0 %	3.4	3.3	2.5 %
JACKSON	40	48	-16.7 %	11	12	-8.3 %	2.1	2.4	-13.0 %
MEMPHIS	35	23	52.2 %	11	8	37.5 %	2.8	1.8	57.1 %
CARIBBEAN	3	9	-66.7 %	2	4	-50.0 %	1.5	1.3	12.5 %
Region Total	3,419	2,851	19.9 %	71	86	-17.4 %	15.4	11.6	32.7 %
Southwest									
DALLAS	361	296	22.0 %	32	34	-5.9 %	4.3	3.0	42.5 %
FT. WORTH	318	255	24.7 %	33	29	13.8 %	3.9	3.8	2.2 %
SAN ANTONIO	291	206	41.3 %	32	33	-3.0 %	3.3	3.0	10.3 %
HOUSTON	288	269	7.1 %	34	34	0.0 %	3.5	3.8	-8.3 %
NEW ORLEANS	92	126	-27.0 %	13	17	-23.5 %	2.6	2.8	-6.9 %
ALBUQUERQUE	82	100	-18.0 %	13	15	-13.3 %	2.6	2.7	-2.9 %
LITTLE ROCK	71	74	-4.1 %	10	14	-28.6 %	3.7	2.4	53.4 %
OKLAHOMA CITY	45	54	-16.7 %	7	8	-12.5 %	3.0	2.9	4.5 %
LUBBOCK	44	43	2.3 %	12	10	20.0 %	2.2	2.3	-4.7 %
TULSA	35	37	-5.4 %	7	11	-36.4 %	2.4	1.6	50.3 %
SHREVEPORT	15	28	-46.4 %	4	8	-50.0 %	2.0	1.7	18.0 %
Region Total	1,642	1,488	10.3 %	54	62	-12.9 %	9.7	8.2	18.0 %
Grand Total	21,362	16,857	26.7 %	167	236	-29.2 %	37.6	23.9	57.7 %

Analyze your top competitors and leverage the competitive strategies that work for them. Call us for a free, no obligation, Competitive Landscape Report at (682) 651-5632.

Top 100 Lenders - Year to Date

Rank	Lender	Vol 2021	Vol 2020	Chg %	Mkt Share 2021	Mkt Share 2020	Chg %	Top State
1	AMERICAN ADVISORS GROUP	6819	4894	39 %	31.9 %	29.0 %	10 %	CA
2	REVERSE MORTGAGE FUNDING	2240	1636	37 %	10.5 %	9.7 %	8 %	CA
3	FINANCE OF AMERICA REVER	2087	1437	45 %	9.8 %	8.5 %	15 %	CA
4	LIBERTY REVERSE MORTGAGE	1379	1834	-25 %	6.5 %	10.9 %	-41 %	CA
5	MUTUAL OF OMAHA MORTGAGE	1216	874	39 %	5.7 %	5.2 %	10 %	CA
6	LONGBRIDGE FINANCIAL LLC	1042	464	125 %	4.9 %	2.8 %	77 %	CA
7	OPEN MORTGAGE LLC	1038	503	106 %	4.9 %	3.0 %	63 %	CA
8	FAIRWAY INDEPENDENT MORT	784	788	-1 %	3.7 %	4.7 %	-21 %	AZ
9	HIGHTECHLENDING INC	394	171	130 %	1.8 %	1.0 %	82 %	CA
10	ADVISORS MORTGAGE GROUP	304	191	59 %	1.4 %	1.1 %	26 %	CA
11	FINANCE OF AMERICA MORTG	273	223	22 %	1.3 %	1.3 %	-3 %	CA
12	ALL REVERSE MORTGAGE INC	233	173	35 %	1.1 %	1.0 %	6 %	CA
13	CHERRY CREEK MORTGAGE CO	229	224	2 %	1.1 %	1.3 %	-19 %	UT
14	GOODLIFE HOME LOANS	188	67	181 %	0.9 %	0.4 %	121 %	CA
15	MONEY HOUSE INC	184	62	197 %	0.9 %	0.4 %	134 %	CA
16	PREMIUM SECURITY INC	163	25	552 %	0.8 %	0.1 %	415 %	CA
17	MID AMERICA MORTGAGE INC	158	53	198 %	0.7 %	0.3 %	135 %	TX
18	MCM HOLDINGS INC	148	50	196 %	0.7 %	0.3 %	134 %	FL
19	NATIONWIDE EQUITIES CORP	138	107	29 %	0.6 %	0.6 %	2 %	CA
20	AMERICAN PACIFIC MORTGAG	130	109	19 %	0.6 %	0.6 %	-6 %	CA
21	MAGNOLIA BANK INC	117	73	60 %	0.5 %	0.4 %	26 %	CA
22	SUN AMERICAN MORTGAGE CO	114	52	119 %	0.5 %	0.3 %	73 %	AZ
23	JET DIRECT FUNDING CORP	96	40	140 %	0.4 %	0.2 %	89 %	NY
24	HOMEBRIDGE FINANCIAL SER	87	92	-5 %	0.4 %	0.5 %	-25 %	CA
25	MIDWEST LOAN SOLUTIONS I	74	42	76 %	0.3 %	0.2 %	39 %	MI
26	VIP MORTGAGE INC	70	51	37 %	0.3 %	0.3 %	8 %	AZ
27	BROKER SOLUTIONS INC	69	81	-15 %	0.3 %	0.5 %	-33 %	CA
28	THE FEDERAL SAVINGS BANK	63	51	24 %	0.3 %	0.3 %	-3 %	NV
29	AMERICAN FINANCIAL NETWO	60	78	-23 %	0.3 %	0.5 %	-39 %	AZ
30	UNIVERSAL LENDING CORPOR	59	56	5 %	0.3 %	0.3 %	-17 %	CO
31	PLAZA HOME MORTGAGE INC	51	110	-54 %	0.2 %	0.7 %	-63 %	CA
32	ALPHA MORTGAGE CORPORATI	50	40	25 %	0.2 %	0.2 %	-1 %	NC
33	PREMIER MORTGAGE RESOURC	49	40	23 %	0.2 %	0.2 %	-3 %	ID
34	RESIDENTIAL HOME FUNDING	49	2	2,350 %	0.2 %	0.0 %	1,833 %	TX
35	LEADER ONE FINANCIAL COR	48	26	85 %	0.2 %	0.2 %	46 %	CO
36	ACADEMY MORTGAGE CORPORA	47	40	18 %	0.2 %	0.2 %	-7 %	UT
37	SUN WEST MORTGAGE CO INC	45	32	41 %	0.2 %	0.2 %	11 %	CA
38	BANK OF ENGLAND	42	47	-11 %	0.2 %	0.3 %	-29 %	CO
39	HOMETOWN LENDERS LLC	37	11	236 %	0.2 %	0.1 %	165 %	WA
40	BAY EQUITY LLC	35	19	84 %	0.2 %	0.1 %	45 %	AZ
41	MORTGAGE MASTER SERVICE	31	30	3 %	0.1 %	0.2 %	-18 %	WA
42	PARAMOUNT RESIDENTIAL MO	31	28	11 %	0.1 %	0.2 %	-13 %	FL
43	TOTAL MEDIA MANAGEMENT L	30	17	76 %	0.1 %	0.1 %	39 %	FL
44	DIRECTORS MORTGAGE INC	29	22	32 %	0.1 %	0.1 %	4 %	OR
45	INTERCONTINENTAL CAPITAL	29	30	-3 %	0.1 %	0.2 %	-24 %	NY
46	QUONTIC BANK FSB	29	16	81 %	0.1 %	0.1 %	43 %	NY
47	THRIVE MORTGAGE LLC	28	18	56 %	0.1 %	0.1 %	23 %	TX
48	AMERICAN LIBERTY MORTGAG	28	20	40 %	0.1 %	0.1 %	10 %	CO
49	ATLANTIC COAST MORTGAGE	28	20	40 %	0.1 %	0.1 %	10 %	DC
50	FAMILY FIRST FUNDING LLC	25	21	19 %	0.1 %	0.1 %	-6 %	NJ

Rank	Lender	Vol 2021	Vol 2020	Chg %	Mkt Share 2021	Mkt Share 2020	Chg %	Top State
51	SIMONICH CORPORATION	23	21	10 %	0.1 %	0.1 %	-14 %	CA
52	TOWNEBANK	23	21	10 %	0.1 %	0.1 %	-14 %	VA
53	SUCCESS MORTGAGE PARTNER	22	20	10 %	0.1 %	0.1 %	-13 %	TX
54	MORIA DEVELOPMENT INC	20	16	25 %	0.1 %	0.1 %	-1 %	AZ
55	LAND-HOME FINANCIAL SERV	19	38	-50 %	0.1 %	0.2 %	-61 %	CO
56	CROSSCOUNTRY MORTGAGE	19	34	-44 %	0.1 %	0.2 %	-56 %	CA
57	AMERICA FIRST FEDERAL CR	18	26	-31 %	0.1 %	0.2 %	-45 %	UT
58	NORWICH COMMERCIAL GROUP	18	15	20 %	0.1 %	0.1 %	-5 %	CT
59	EAST COAST CAPITAL CORP	17	24	-29 %	0.1 %	0.1 %	-44 %	NY
60	NATIONWIDE MORTGAGE BANK	16	29	-45 %	0.1 %	0.2 %	-56 %	NY
61	TOP FLITE FINANCIAL INC	16	1	1,500 %	0.1 %	0.0 %	1,163 %	CO
62	US MORTGAGE CORPORATION	16	8	100 %	0.1 %	0.0 %	58 %	NY
63	HOME MORTGAGE ALLIANCE C	15	22	-32 %	0.1 %	0.1 %	-46 %	DC
64	SECURITYNATIONAL MORTGAG	15	20	-25 %	0.1 %	0.1 %	-41 %	UT
65	TRUST MORTGAGE LENDING C	14	4	250 %	0.1 %	0.0 %	176 %	FL
66	AMERICAS MORTGAGE RESOUR	14	15	-7 %	0.1 %	0.1 %	-26 %	LA
67	BANK OF UTAH	13	15	-13 %	0.1 %	0.1 %	-32 %	UT
68	GOLDWATER BANK NA	13	11	18 %	0.1 %	0.1 %	-7 %	CO
69	AMERIFIRST FINANCIAL INC	12	4	200 %	0.1 %	0.0 %	137 %	AZ
70	LOANDEPOTCOM	11	16	-31 %	0.1 %	0.1 %	-46 %	OR
71	SECURITY HOME MORTGAGE L	11	3	267 %	0.1 %	0.0 %	189 %	UT
72	MEADOWBROOK FINANCIAL MO	10	23	-57 %	0.0 %	0.1 %	-66 %	NY
73	CARROLLTON MORTGAGE CO	10	8	25 %	0.0 %	0.0 %	-1 %	CA
74	CENTRAL PACIFIC BANK	10	5	100 %	0.0 %	0.0 %	58 %	HI
75	MOVEMENT MORTGAGE LLC	9	16	-44 %	0.0 %	0.1 %	-56 %	ID
76	FIRST ALLIANCE HOME MORT	9	17	-47 %	0.0 %	0.1 %	-58 %	PA
77	SUMMIT FUNDING INC	9	11	-18 %	0.0 %	0.1 %	-35 %	NV
78	JAMES B NUTTER AND COMPA	8	6	33 %	0.0 %	0.0 %	5 %	KS
79	EVERGREEN MONEYSOURCE MT	8	11	-27 %	0.0 %	0.1 %	-43 %	WA
80	WALLICK & VOLK INC	8	5	60 %	0.0 %	0.0 %	26 %	AZ
81	CAMBRIA FINANCIAL GROUP	7	1	600 %	0.0 %	0.0 %	452 %	MN
82	AMCAP MORTGAGE LTD	7	6	17 %	0.0 %	0.0 %	-8 %	TX
83	DIGNIFIED HOME LOANS LLC	7	3	133 %	0.0 %	0.0 %	84 %	CA
84	ATLANTIC HOME LOANS	7	2	250 %	0.0 %	0.0 %	176 %	CT
85	NOVA FINANCIAL & INVESTM	6	13	-54 %	0.0 %	0.1 %	-64 %	AZ
86	FIRST FEDERAL SAVINGS BA	6	12	-50 %	0.0 %	0.1 %	-61 %	ID
87	MANN MORTGAGE LLC	6	13	-54 %	0.0 %	0.1 %	-64 %	OR
88	PACIFIC RESIDENTIAL MORT	6	10	-40 %	0.0 %	0.1 %	-53 %	ID
89	SALEM FIVE MORTGAGE CO L	6	18	-67 %	0.0 %	0.1 %	-74 %	MA
90	UNITED NORTHERN MORTGAGE	5	14	-64 %	0.0 %	0.1 %	-72 %	NY
91	THE MONEY STORE	5	1	400 %	0.0 %	0.0 %	295 %	TX
92	GOLD STAR MORTGAGE FINAN	5	0		0.0 %	0.0 %		FL
93	CREDIT UNION MORTGAGE AS	5	5	0 %	0.0 %	0.0 %	-21 %	DC
94	CHRISTENSEN FINANCIAL IN	5	3	67 %	0.0 %	0.0 %	32 %	FL
95	HOMEOWNERS FINANCIAL GRO	5	7	-29 %	0.0 %	0.0 %	-44 %	AZ
96	ASPIRE FINANCIAL INC	5	10	-50 %	0.0 %	0.1 %	-61 %	TX
97	ABSOLUTE HOME MORTGAGE C	5	13	-62 %	0.0 %	0.1 %	-70 %	CA
98	SIERRA PACIFIC MORTGAGE	4	5	-20 %	0.0 %	0.0 %	-37 %	CA
99	CORNERSTONE MORTGAGE COM	4	13	-69 %	0.0 %	0.1 %	-76 %	WA
100	ACRE MORTGAGE & FINANCI	4	1	300 %	0.0 %	0.0 %	216 %	PA

Paid Advertisement

Paid Advertisement

TARGET YOUR MARKETING

RMI Dashboard

Lender	Vol YTD	Chg	Mkt Shr	Mkt Chg
40224	4	100.0 %	0.0 %	0.0 %
40236	4	300.0 %	0.0 %	0.0 %
40902	3	300.0 %	0.0 %	0.0 %
40140	3	200.0 %	0.0 %	0.0 %
40203	3	50.0 %	0.0 %	0.0 %
40219	3	50.0 %	0.0 %	0.0 %
40220	3	100.0 %	0.0 %	0.0 %
40207	2	100.0 %	0.0 %	0.0 %
40038	2	100.0 %	0.0 %	0.0 %
40041	2	100.0 %	0.0 %	0.0 %
40002	2	100.0 %	0.0 %	0.0 %

1st REVERSE MORTGAGE USA
DIVISION OF CHERRY CREEK MORTGAGE CO., INC.

Your Reverse Mortgage Lending Partner. Putting the pieces together... Together.

Expand Your Business. Satisfy Your Clients.

Approved GNMA Issuer.
Cherry Creek Mortgage Co., Inc. NMLS #3001 dba 1st Reverse Mortgage USA®.
All Rights Reserved. 3609 S. Wadsworth Blvd., Suite 500 Lakewood, CO 80235.

If you are looking for a new investor relationship and additional liquidity in the secondary markets for all reverse mortgage products, please contact 1st Reverse Mortgage USA® at (877) 217-0166 or www.1strmusa.com