

HECM Lenders (FHA Approved Only)

Industry Overview

HECMs Endorsed through July 2021

Next Release Date: Week 1 of September

Sponsored By:

ENNKAR IS GROWING ...

ARE YOU?

Find out more about Ennkar's advanced tech, marketing support, and industry leading comp packages



(682) 651-5632

info@rminsight.net

www.rminsight.net

Endorsement Growth Change

3.2 %

Competition Growth

-19.5 %

Active Lender Change

-22

Figures above reflect change from prior month

PERFORMANCE

Rank/Region	08/20	09/20	10/20	11/20	12/20	01/21	02/21	03/21	04/21	05/21	06/21	07/21	Trend
1 Pacific/Hawaii	1,417	1,376	1,284	1,183	1,358	1,493	1,390	1,555	1,523	1,561	1,477	1,643	▲
2 Southeast/Caribbean	649	639	608	595	698	717	672	685	672	673	649	645	▼
3 Rocky Mountain	454	454	461	405	522	507	475	458	456	453	495	537	▲
4 Northwest/Alaska	417	415	351	358	425	553	451	467	425	496	495	470	▼
5 Southwest	318	318	320	292	317	362	323	222	341	394	309	319	▲
6 Midwest	242	228	205	223	231	276	247	257	213	225	209	189	▼
7 Mid-Atlantic	169	191	192	206	195	273	195	235	192	239	215	205	▼
8 New York/New Jersey	153	151	193	172	180	206	165	161	187	181	160	148	▼
9 New England	120	106	81	74	118	90	86	113	102	84	97	93	▼
10 Great Plains	68	59	42	53	53	62	62	67	76	44	54	44	▼
Total	4,007	3,937	3,737	3,561	4,097	4,539	4,066	4,220	4,187	4,350	4,160	4,293	▲

Find out where the top five markets are in your area by state, county or even zip code to help improve sales performance, market share and maximize opportunities.

Call us for a free briefing at (682) 651-5632.

Interested in industry commentary, data and analysis? [CLICK HERE](#)

Subscribe to our [FREE ReverseIQ Newsletter](#) and [FREE Industry Reports](#)

Competition

Top 10 Lenders

Rank / Lender	08/20	09/20	10/20	11/20	12/20	01/21	02/21	03/21	04/21	05/21	06/21	07/21	Total	Trend
1 AMERICAN ADVISORS GROUP	1,315	1,349	1,204	1,297	1,187	1,287	1,374	1,262	1,246	1,650	1,463	1,547	16,181	▲
2 REVERSE MORTGAGE FUNDING LLC	362	308	331	259	434	603	376	487	392	382	359	582	4,875	▲
3 FINANCE OF AMERICA REVERSE LLC	318	394	378	341	487	369	416	524	399	379	366	292	4,663	▼
4 LIBERTY REVERSE MORTGAGE	240	256	234	259	239	266	255	266	314	278	278	302	3,187	▲
5 MUTUAL OF OMAHA MORTGAGE INC	246	222	239	276	280	264	217	247	256	232	332	217	3,028	▼
6 OPEN MORTGAGE LLC	178	236	211	125	232	197	219	201	234	187	163	205	2,388	▲
7 LONGBRIDGE FINANCIAL LLC	275	167	157	75	191	280	223	182	208	149	163	117	2,187	▼
8 FAIRWAY INDEPENDENT MORTGAGE CORPORATION	160	161	144	136	154	197	169	159	138	121	117	102	1,758	▼
9 HIGHTECHLENDING INC	98	79	56	107	56	94	42	98	74	86	95	82	967	▼
10 ADVISORS MORTGAGE GROUP LLC	49	52	42	50	58	65	44	75	57	63	57	60	672	▲
Top 10 SubTotal	3,241	3,224	2,996	2,925	3,318	3,622	3,335	3,501	3,318	3,527	3,393	3,506	39,906	▲
Industry Total	4,007	3,937	3,737	3,561	4,097	4,539	4,066	4,220	4,187	4,350	4,160	4,293	49,154	▲

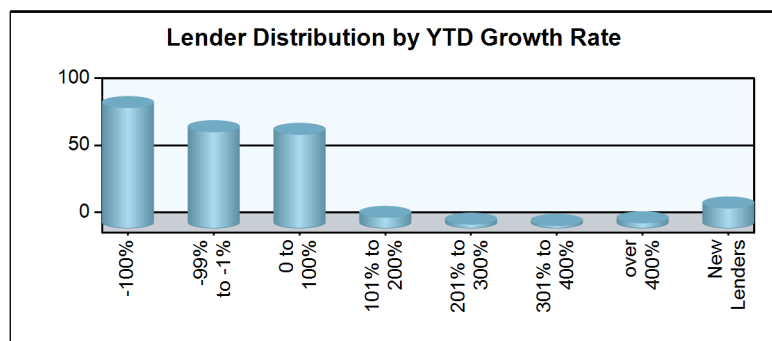
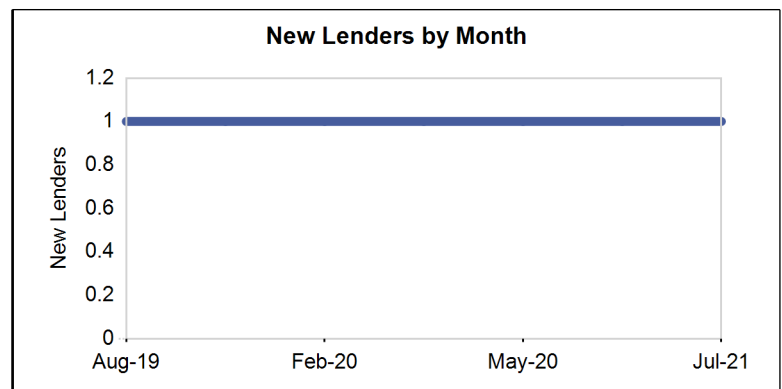
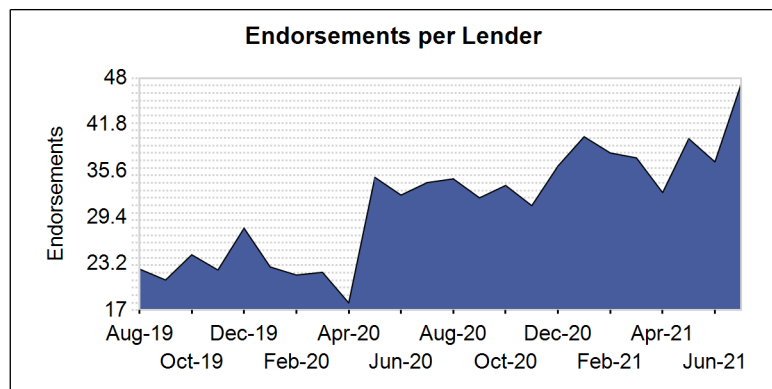
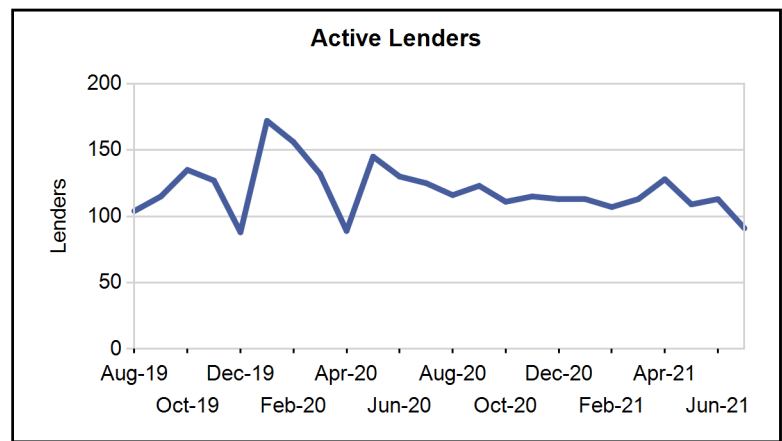
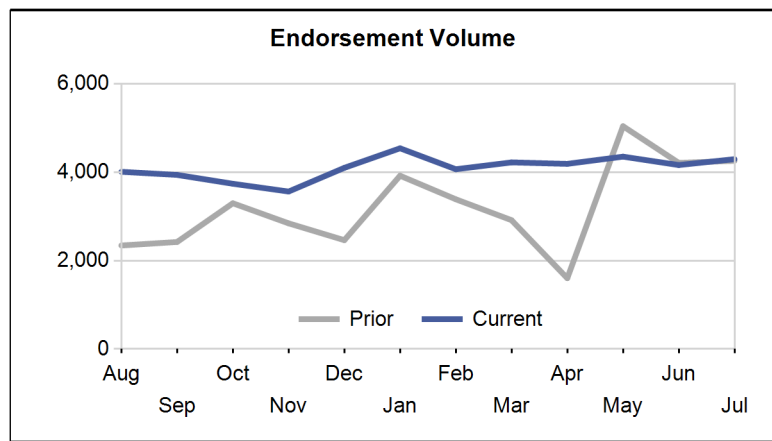

Paid Advertisement

Find Opportunity Faster

RMI Dashboard

Market Performance

Market	YTD Volume 2021	YTD Volume 2020	Chg %	Active Lenders 2021	Active Lenders 2020	Chg %	Volume / Lender 2021	Volume / Lender 2020	Chg %
Great Plains									
KANSAS CITY	122	129	-5.4 %	11	19	-42.1 %	3.8	2.9	30.7 %
ST. LOUIS	92	89	3.4 %	13	17	-23.5 %	2.8	2.0	42.0 %
DES MOINES	73	66	10.6 %	11	11	0.0 %	2.7	2.1	32.6 %
OMAHA	70	55	27.3 %	8	11	-27.3 %	2.6	2.2	21.2 %
TOPEKA	52	51	2.0 %	9	10	-10.0 %	3.1	2.2	42.6 %
Region Total	409	390	4.9 %	21	32	-34.4 %	5.5	4.2	29.8 %
Mid-Atlantic									
PHILADELPHIA	428	371	15.4 %	26	31	-16.1 %	4.9	4.0	22.4 %
RICHMOND	391	357	9.5 %	30	30	0.0 %	3.9	3.5	13.1 %
WASH. D.C.	288	273	5.5 %	33	26	26.9 %	2.8	3.4	-16.7 %
BALTIMORE	225	193	16.6 %	22	28	-21.4 %	3.7	2.5	51.2 %
PITTSBURGH	118	88	34.1 %	13	12	8.3 %	3.7	2.6	41.9 %
WILMINGTON	57	61	-6.6 %	10	16	-37.5 %	2.6	1.9	36.4 %
CHARLESTON	47	52	-9.6 %	9	9	0.0 %	3.1	3.0	2.3 %
Region Total	1,554	1,395	11.4 %	55	59	-6.8 %	7.8	6.9	13.3 %
Midwest									
CHICAGO	294	270	8.9 %	28	30	-6.7 %	3.2	3.3	-0.9 %
MINN. ST. PAUL	236	240	-1.7 %	20	23	-13.0 %	3.5	3.2	11.8 %
INDIANAPOLIS	199	194	2.6 %	19	19	0.0 %	3.6	4.1	-11.9 %
COLUMBUS	179	158	13.3 %	10	13	-23.1 %	4.5	4.0	12.1 %
CLEVELAND	153	114	34.2 %	20	16	25.0 %	3.0	3.0	-0.8 %
DETROIT	148	145	2.1 %	22	19	15.8 %	3.2	2.6	26.3 %
MILWAUKEE	131	155	-15.5 %	15	20	-25.0 %	3.2	2.7	19.0 %
GRAND RAPIDS	117	119	-1.7 %	18	12	50.0 %	3.1	3.2	-2.0 %
CINCINNATI	76	56	35.7 %	12	13	-7.7 %	2.3	1.8	27.4 %
SPRINGFIELD	56	59	-5.1 %	11	11	0.0 %	3.3	2.3	40.0 %
FLINT	27	29	-6.9 %	7	6	16.7 %	2.4	3.4	-30.9 %
Region Total	1,616	1,539	5.0 %	51	57	-10.5 %	9.0	8.6	4.7 %
New England									
BOSTON	329	373	-11.8 %	20	20	0.0 %	5.0	4.5	11.8 %
HARTFORD	137	174	-21.3 %	18	23	-21.7 %	2.4	2.6	-6.8 %
MANCHESTER	70	69	1.4 %	11	9	22.2 %	2.1	2.3	-7.6 %
PROVIDENCE	61	56	8.9 %	14	11	27.3 %	1.8	2.2	-20.0 %
BANGOR	55	68	-19.1 %	8	12	-33.3 %	1.9	2.0	-2.6 %
BURLINGTON	13	17	-23.5 %	4	6	-33.3 %	1.6	1.3	23.0 %
Region Total	665	757	-12.2 %	35	35	0.0 %	6.5	6.1	6.6 %
New York/New Jersey									
NEW YORK	602	547	10.1 %	25	37	-32.4 %	5.5	4.4	25.0 %
NEWARK	294	275	6.9 %	32	34	-5.9 %	2.8	2.7	3.8 %
CAMDEN	165	204	-19.1 %	27	29	-6.9 %	2.7	2.6	2.5 %
ALBANY	78	76	2.6 %	12	15	-20.0 %	3.1	2.3	35.4 %
BUFFALO	69	39	76.9 %	10	6	66.7 %	2.7	2.5	10.6 %
Region Total	1,208	1,141	5.9 %	48	60	-20.0 %	6.6	5.6	17.7 %
Northwest/Alaska									
SEATTLE	1,589	1,014	56.7 %	47	52	-9.6 %	8.4	5.2	60.5 %
PORTLAND	910	745	22.1 %	39	43	-9.3 %	6.3	4.9	28.8 %
BOISE	631	471	34.0 %	28	25	12.0 %	6.5	5.2	26.2 %
SPOKANE	203	153	32.7 %	27	29	-6.9 %	2.5	2.2	14.8 %
ANCHORAGE	24	19	26.3 %	4	5	-20.0 %	2.3	1.9	20.7 %
Region Total	3,357	2,402	39.8 %	60	67	-10.4 %	13.3	9.2	43.5 %
Pacific/Hawaii									
LOS ANGELES	2,306	1,940	18.9 %	53	61	-13.1 %	12.1	9.1	33.3 %

Market	YTD Volume 2021	YTD Volume 2020	Chg %	Active Lenders 2021	Active Lenders 2020	Chg %	Volume / Lender 2021	Volume / Lender 2020	Chg %
PHOENIX	1,908	1,268	50.5 %	46	52	-11.5 %	9.9	6.6	51.0 %
SANTA ANA	1,886	1,500	25.7 %	47	57	-17.5 %	10.1	7.3	38.2 %
SAN FRANCISCO	1,434	1,136	26.2 %	41	49	-16.3 %	8.9	6.6	36.0 %
SACRAMENTO	945	817	15.7 %	49	43	14.0 %	6.3	5.6	11.3 %
SAN DIEGO	871	661	31.8 %	36	37	-2.7 %	6.9	5.5	26.6 %
LAS VEGAS	470	415	13.3 %	26	34	-23.5 %	4.4	3.6	20.4 %
FRESNO	334	267	25.1 %	27	29	-6.9 %	3.7	3.1	17.5 %
RENO	217	135	60.7 %	23	20	15.0 %	2.6	2.3	13.2 %
TUCSON	182	141	29.1 %	20	20	0.0 %	2.6	2.3	12.6 %
HONOLULU	89	69	29.0 %	14	14	0.0 %	2.3	1.7	36.1 %
Region Total	10,642	8,349	27.5 %	88	110	-20.0 %	28.1	19.3	45.8 %
Rocky Mountain									
DENVER	1,986	1,835	8.2 %	56	53	5.7 %	8.9	8.7	2.8 %
SALT LAKE CITY	1,207	839	43.9 %	38	38	0.0 %	7.0	5.6	25.6 %
HELENA	109	100	9.0 %	13	16	-18.8 %	2.9	2.0	43.8 %
CASPER	43	46	-6.5 %	8	8	0.0 %	2.4	2.5	-4.1 %
SIOUX FALLS	24	28	-14.3 %	4	3	33.3 %	1.8	2.0	-11.9 %
FARGO	12	14	-14.3 %	3	3	0.0 %	1.4	1.5	-4.8 %
Region Total	3,381	2,862	18.1 %	69	74	-6.8 %	11.2	10.2	9.8 %
Southeast/Caribbean									
MIAMI	872	729	19.6 %	46	48	-4.2 %	5.9	4.6	28.3 %
TAMPA	654	585	11.8 %	41	42	-2.4 %	5.1	4.6	12.1 %
GREENSBORO	625	607	3.0 %	32	33	-3.0 %	6.0	5.2	15.5 %
ATLANTA	556	477	16.6 %	35	30	16.7 %	4.6	4.8	-4.2 %
ORLANDO	505	481	5.0 %	34	45	-24.4 %	4.3	4.0	8.4 %
JACKSONVILLE	396	317	24.9 %	30	30	0.0 %	4.2	3.8	9.9 %
COLUMBIA	311	317	-1.9 %	29	25	16.0 %	3.5	3.5	-1.4 %
NASHVILLE	226	168	34.5 %	19	20	-5.0 %	3.3	2.4	35.8 %
KNOXVILLE	185	177	4.5 %	20	19	5.3 %	3.1	3.2	-3.2 %
BIRMINGHAM	174	205	-15.1 %	21	19	10.5 %	2.9	3.3	-11.2 %
LOUISVILLE	92	108	-14.8 %	9	10	-10.0 %	3.1	4.1	-23.6 %
JACKSON	65	72	-9.7 %	13	13	0.0 %	2.3	2.5	-7.8 %
MEMPHIS	48	36	33.3 %	11	11	0.0 %	2.7	1.8	43.6 %
CARIBBEAN	4	10	-60.0 %	2	4	-50.0 %	1.3	1.3	6.7 %
Region Total	4,713	4,289	9.9 %	76	96	-20.8 %	15.4	12.3	25.2 %
Southwest									
DALLAS	486	448	8.5 %	34	37	-8.1 %	4.2	3.2	30.3 %
FT. WORTH	435	381	14.2 %	35	33	6.1 %	3.9	4.1	-4.6 %
HOUSTON	404	403	0.2 %	34	36	-5.6 %	3.9	3.9	-1.0 %
SAN ANTONIO	398	298	33.6 %	35	33	6.1 %	3.3	3.1	6.8 %
NEW ORLEANS	135	181	-25.4 %	15	17	-11.8 %	2.6	2.9	-8.7 %
ALBUQUERQUE	112	138	-18.8 %	14	16	-12.5 %	2.8	2.8	0.1 %
LITTLE ROCK	89	102	-12.7 %	10	16	-37.5 %	3.4	2.6	33.9 %
LUBBOCK	65	61	6.6 %	14	12	16.7 %	2.4	2.4	0.2 %
OKLAHOMA CITY	59	81	-27.2 %	10	9	11.1 %	2.5	2.9	-13.2 %
TULSA	59	64	-7.8 %	10	13	-23.1 %	2.5	1.8	34.4 %
SHREVEPORT	28	41	-31.7 %	5	9	-44.4 %	2.5	2.0	26.3 %
Region Total	2,270	2,198	3.3 %	57	63	-9.5 %	10.2	9.1	12.5 %
Grand Total	29,815	25,322	17.7 %	174	249	-30.1 %	38.9	26.5	46.5 %

Analyze your top competitors and leverage the competitive strategies that work for them. Call us for a free, no obligation, Competitive Landscape Report at (682) 651-5632.

Top 100 Lenders - Year to Date

Rank	Lender	Vol 2021	Vol 2020	Chg %	Mkt Share 2021	Mkt Share 2020	Chg %	Top State
1	AMERICAN ADVISORS GROUP	9829	8082	22 %	33.0 %	31.9 %	3 %	CA
2	REVERSE MORTGAGE FUNDING	3181	2414	32 %	10.7 %	9.5 %	12 %	CA
3	FINANCE OF AMERICA REVER	2745	2191	25 %	9.2 %	8.7 %	6 %	CA
4	LIBERTY REVERSE MORTGAGE	1959	2360	-17 %	6.6 %	9.3 %	-30 %	CA
5	MUTUAL OF OMAHA MORTGAGE	1765	1359	30 %	5.9 %	5.4 %	10 %	CA
6	OPEN MORTGAGE LLC	1406	742	89 %	4.7 %	2.9 %	61 %	CA
7	LONGBRIDGE FINANCIAL LLC	1322	760	74 %	4.4 %	3.0 %	48 %	CA
8	FAIRWAY INDEPENDENT MORT	1003	1149	-13 %	3.4 %	4.5 %	-26 %	AZ
9	HIGHTECHLENDING INC	571	435	31 %	1.9 %	1.7 %	11 %	CA
10	ADVISORS MORTGAGE GROUP	421	283	49 %	1.4 %	1.1 %	26 %	CA
11	FINANCE OF AMERICA MORTG	368	307	20 %	1.2 %	1.2 %	2 %	CA
12	GOODLIFE HOME LOANS	332	151	120 %	1.1 %	0.6 %	87 %	CA
13	MONEY HOUSE INC	312	131	138 %	1.0 %	0.5 %	102 %	CA
14	ALL REVERSE MORTGAGE INC	292	265	10 %	1.0 %	1.0 %	-6 %	CA
15	CHERRY CREEK MORTGAGE CO	284	276	3 %	1.0 %	1.1 %	-13 %	UT
16	PREMIUM SECURITY INC	244	59	314 %	0.8 %	0.2 %	251 %	CA
17	MCM HOLDINGS INC	241	61	295 %	0.8 %	0.2 %	236 %	FL
18	MID AMERICA MORTGAGE INC	236	82	188 %	0.8 %	0.3 %	144 %	TX
19	NATIONWIDE EQUITIES CORP	196	158	24 %	0.7 %	0.6 %	5 %	CA
20	AMERICAN PACIFIC MORTGAG	170	146	16 %	0.6 %	0.6 %	-1 %	CA
21	SUN AMERICAN MORTGAGE CO	156	100	56 %	0.5 %	0.4 %	32 %	AZ
22	MAGNOLIA BANK INC	149	109	37 %	0.5 %	0.4 %	16 %	FL
23	JET DIRECT FUNDING CORP	127	69	84 %	0.4 %	0.3 %	56 %	NY
24	VIP MORTGAGE INC	110	85	29 %	0.4 %	0.3 %	10 %	AZ
25	HOMEBRIDGE FINANCIAL SER	107	122	-12 %	0.4 %	0.5 %	-26 %	CA
26	THE FEDERAL SAVINGS BANK	96	81	19 %	0.3 %	0.3 %	1 %	UT
27	MIDWEST LOAN SOLUTIONS I	95	76	25 %	0.3 %	0.3 %	6 %	MI
28	BROKER SOLUTIONS INC	90	122	-26 %	0.3 %	0.5 %	-37 %	CA
29	UNIVERSAL LENDING CORPOR	82	74	11 %	0.3 %	0.3 %	-6 %	CO
30	PLAZA HOME MORTGAGE INC	79	158	-50 %	0.3 %	0.6 %	-58 %	CA
31	AMERICAN FINANCIAL NETWO	78	109	-28 %	0.3 %	0.4 %	-39 %	AZ
32	PREMIER MORTGAGE RESOURC	67	61	10 %	0.2 %	0.2 %	-7 %	ID
33	ALPHA MORTGAGE CORPORATI	66	52	27 %	0.2 %	0.2 %	8 %	NC
34	SUN WEST MORTGAGE CO INC	66	47	40 %	0.2 %	0.2 %	19 %	CA
35	RESIDENTIAL HOME FUNDING	64	2	3,100 %	0.2 %	0.0 %	2,618 %	TX
36	ACADEMY MORTGAGE CORPORA	62	66	-6 %	0.2 %	0.3 %	-20 %	UT
37	LEADER ONE FINANCIAL COR	56	38	47 %	0.2 %	0.2 %	25 %	CO
38	BANK OF ENGLAND	54	64	-16 %	0.2 %	0.3 %	-28 %	UT
39	HOMETOWN LENDERS LLC	47	17	176 %	0.2 %	0.1 %	135 %	WA
40	MORTGAGE MASTER SERVICE	42	45	-7 %	0.1 %	0.2 %	-21 %	WA
41	DIRECTORS MORTGAGE INC	41	31	32 %	0.1 %	0.1 %	12 %	OR
42	BAY EQUITY LLC	39	27	44 %	0.1 %	0.1 %	23 %	AZ
43	INTERCONTINENTAL CAPITAL	38	38	0 %	0.1 %	0.2 %	-15 %	NY
44	PARAMOUNT RESIDENTIAL MO	38	38	0 %	0.1 %	0.2 %	-15 %	FL
45	ATLANTIC COAST MORTGAGE	37	31	19 %	0.1 %	0.1 %	1 %	DC
46	QUONTIC BANK FSB	36	16	125 %	0.1 %	0.1 %	91 %	NY
47	LAND-HOME FINANCIAL SERV	35	57	-39 %	0.1 %	0.2 %	-48 %	CO
48	THRIVE MORTGAGE LLC	35	25	40 %	0.1 %	0.1 %	19 %	TX
49	FAMILY FIRST FUNDING LLC	34	31	10 %	0.1 %	0.1 %	-7 %	NJ
50	TOTAL MEDIA MANAGEMENT L	32	30	7 %	0.1 %	0.1 %	-9 %	FL

Rank	Lender	Vol 2021	Vol 2020	Chg %	Mkt Share 2021	Mkt Share 2020	Chg %	Top State
51	AMERICAN LIBERTY MORTGAG	30	31	-3 %	0.1 %	0.1 %	-18 %	CO
52	TOWNEBANK	29	29	0 %	0.1 %	0.1 %	-15 %	VA
53	SIMONICH CORPORATION	28	28	0 %	0.1 %	0.1 %	-15 %	CA
54	CROSSCOUNTRY MORTGAGE	26	43	-40 %	0.1 %	0.2 %	-49 %	CA
55	MORIA DEVELOPMENT INC	26	17	53 %	0.1 %	0.1 %	30 %	AZ
56	AMERICAS MORTGAGE RESOUR	23	23	0 %	0.1 %	0.1 %	-15 %	LA
57	AMERICA FIRST FEDERAL CR	23	33	-30 %	0.1 %	0.1 %	-41 %	UT
58	NORWICH COMMERCIAL GROUP	23	18	28 %	0.1 %	0.1 %	9 %	CT
59	SUCCESS MORTGAGE PARTNER	23	29	-21 %	0.1 %	0.1 %	-33 %	TX
60	EAST COAST CAPITAL CORP	23	32	-28 %	0.1 %	0.1 %	-39 %	NY
61	HOME MORTGAGE ALLIANCE C	20	34	-41 %	0.1 %	0.1 %	-50 %	DC
62	TOP FLITE FINANCIAL INC	20	1	1,900 %	0.1 %	0.0 %	1,599 %	CO
63	BANK OF UTAH	19	23	-17 %	0.1 %	0.1 %	-30 %	UT
64	TRUST MORTGAGE LENDING C	19	12	58 %	0.1 %	0.0 %	34 %	FL
65	US MORTGAGE CORPORATION	19	13	46 %	0.1 %	0.1 %	24 %	NY
66	NATIONWIDE MORTGAGE BANK	18	42	-57 %	0.1 %	0.2 %	-64 %	NY
67	SECURITYNATIONAL MORTGAG	18	20	-10 %	0.1 %	0.1 %	-24 %	UT
68	GOLDWATER BANK NA	17	13	31 %	0.1 %	0.1 %	11 %	CO
69	CORNERSTONE MORTGAGE COM	15	13	15 %	0.1 %	0.1 %	-2 %	WA
70	AMERIFIRST FINANCIAL INC	15	8	88 %	0.1 %	0.0 %	59 %	AZ
71	SECURITY HOME MORTGAGE L	14	6	133 %	0.0 %	0.0 %	98 %	UT
72	MANN MORTGAGE LLC	14	20	-30 %	0.0 %	0.1 %	-41 %	OR
73	MEADOWBROOK FINANCIAL MO	13	32	-59 %	0.0 %	0.1 %	-65 %	NY
74	CARROLLTON MORTGAGE CO	13	11	18 %	0.0 %	0.0 %	0 %	CA
75	CAMBRIA FINANCIAL GROUP	12	3	300 %	0.0 %	0.0 %	240 %	MN
76	SALEM FIVE MORTGAGE CO L	12	20	-40 %	0.0 %	0.1 %	-49 %	MA
77	SUMMIT FUNDING INC	12	18	-33 %	0.0 %	0.1 %	-43 %	CA
78	NOVA FINANCIAL & INVESTM	11	16	-31 %	0.0 %	0.1 %	-42 %	AZ
79	LOANDEPOTCOM	11	21	-48 %	0.0 %	0.1 %	-56 %	CA
80	CENTRAL PACIFIC BANK	10	9	11 %	0.0 %	0.0 %	-6 %	HI
81	WALLICK & VOLK INC	10	6	67 %	0.0 %	0.0 %	42 %	AZ
82	MOVEMENT MORTGAGE LLC	10	23	-57 %	0.0 %	0.1 %	-63 %	ID
83	FIRST ALLIANCE HOME MORT	10	21	-52 %	0.0 %	0.1 %	-60 %	PA
84	DIGNIFIED HOME LOANS LLC	9	7	29 %	0.0 %	0.0 %	9 %	CA
85	EVERGREEN MONEYSOURCE MT	9	14	-36 %	0.0 %	0.1 %	-45 %	WA
86	FIRST FEDERAL SAVINGS BA	9	19	-53 %	0.0 %	0.1 %	-60 %	ID
87	JAMES B NUTTER AND COMPA	8	12	-33 %	0.0 %	0.0 %	-43 %	KS
88	AMCAP MORTGAGE LTD	8	12	-33 %	0.0 %	0.0 %	-43 %	TX
89	CHOICE LENDING CORPORATI	8	7	14 %	0.0 %	0.0 %	-3 %	CA
90	CLIFFCO INC	7	1	600 %	0.0 %	0.0 %	495 %	NY
91	ABSOLUTE HOME MORTGAGE C	7	16	-56 %	0.0 %	0.1 %	-63 %	CA
92	ATLANTIC HOME LOANS	7	2	250 %	0.0 %	0.0 %	197 %	CT
93	CREDIT UNION MORTGAGE AS	7	5	40 %	0.0 %	0.0 %	19 %	DC
94	MILEND INC	7	14	-50 %	0.0 %	0.1 %	-58 %	GA
95	CHRISTENSEN FINANCIAL IN	7	6	17 %	0.0 %	0.0 %	-1 %	FL
96	PRIMARY RESIDENTIAL MORT	6	17	-65 %	0.0 %	0.1 %	-70 %	MD
97	SIERRA PACIFIC MORTGAGE	6	8	-25 %	0.0 %	0.0 %	-36 %	CA
98	HOMEOWNERS FINANCIAL GRO	6	10	-40 %	0.0 %	0.0 %	-49 %	AZ
99	RESIDENTIAL WHOLESALE MO	6	1	500 %	0.0 %	0.0 %	410 %	CA
100	UNITED NORTHERN MORTGAGE	6	23	-74 %	0.0 %	0.1 %	-78 %	NY

Paid Advertisement

Paid Advertisement

TARGET YOUR MARKETING

RMI Dashboard

Your Reverse Mortgage Lending Partner. Putting the pieces together... Together.

Expand Your Business. Satisfy Your Clients.

Approved GNMA Issuer.
Cherry Creek Mortgage Co., Inc. NMLS #3001 dba 1st Reverse Mortgage USA®. All Rights Reserved. 3609 S. Wadsworth Blvd., Suite 500 Lakewood, CO 80235.

If you are looking for a new investor relationship and additional liquidity in the secondary markets for all reverse mortgage products, please contact 1st Reverse Mortgage USA® at (877) 217-0166 or www.1strmusa.com

Disclaimer: Although a significant effort is made to assure the accuracy and completeness of the information provided, Reverse Market Insight, Inc. makes no express or implied warranty as to the accuracy, adequacy, completeness, legality of the information. Reverse Market Insight, Inc. does not endorse any products or services advertised on this report. We also waive any liability of any loss or damage that may be incurred as a result of the use of such advertised products or services.