

Reverse Mortgage Retail Leaders

Industry Overview

Data as of November 2010

Next Release Date: Week 1 of January

Endorsement Growth Change

24.2 %

Competition Growth

2.2 %

Active Lender Change

14

Figures above reflect change from prior month

PERFORMANCE

Rank/Region	12/09	01/10	02/10	03/10	04/10	05/10	06/10	07/10	08/10	09/10	10/10	11/10	Trend
1 Southeast/Caribbean	1,829	1,560	1,532	1,239	1,213	1,039	1,080	1,275	1,418	1,323	1,038	1,404	▲
2 Pacific/Hawaii	1,486	1,320	1,254	983	833	749	890	1,022	1,125	983	805	1,092	▲
3 Mid-Atlantic	980	1,091	915	731	771	625	772	850	878	797	682	792	▲
4 Southwest	963	814	906	728	691	517	681	688	847	765	966	906	▼
5 New York/New Jersey	809	732	607	573	499	469	477	629	688	582	405	646	▲
6 Midwest	740	753	621	561	592	419	466	472	597	536	472	585	▲
7 Northwest/Alaska	543	483	428	317	284	277	296	348	336	300	267	314	▲
8 New England	437	473	345	303	254	220	267	307	334	280	259	342	▲
9 Rocky Mountain	321	250	254	241	227	144	239	200	246	254	212	294	▲
10 Great Plains	176	153	162	146	147	95	136	110	176	146	173	184	▲
Total	8,284	7,629	7,024	5,822	5,511	4,554	5,304	5,901	6,645	5,966	5,279	6,559	▲

Find out where the top five markets are in your area by state, county or even zip code to help improve sales performance, market share and maximize opportunities.

Call us for a free briefing at (949) 429-0452.

*Paid Advertisement

Operationally thinking companies rely on ReverseVision

Increased Productivity

ReverseVision is a powerful reverse mortgage software that eliminates overhead, reduces errors and *increases productivity*.

Business Processes

ReverseVision is a role-based collaborative tool that enforces business rules and *ensures* highest quality loans.



REVERSE MARKET
INSIGHT

(949) 429-0452

info@rminsight.net

www.rminsight.net

Interested in industry commentary, data and analysis? [CLICK HERE](#)

Subscribe to our [FREE ReverseIQ Newsletter](#) and [FREE Industry Reports](#)

Competition

Top 10 Lenders

Rank / Lender	12/09	01/10	02/10	03/10	04/10	05/10	06/10	07/10	08/10	09/10	10/10	11/10	Total	Trend
1 WELLS FARGO BANK NA	1,552	1,206	1,365	1,079	1,179	991	1,077	1,383	1,880	1,412	1,075	1,783	15,982	▲
2 BANK OF AMERICA NA CHARLOTTE	924	718	631	542	459	539	641	562	677	548	636	550	7,427	▼
3 METLIFE BANK	321	281	136	140	180	201	275	395	397	351	302	579	3,558	▲
4 ONE REVERSE MORTGAGE LLC	237	203	121	318	261	214	251	263	299	306	299	338	3,110	▲
5 GENERATION MORTGAGE COMPANY	141	159	235	86	61	71	83	83	84	163	115	131	1,412	▲
6 URBAN FINANCIAL GROUP	61	74	273	183	157	91	91	86	59	87	88	87	1,337	▼
7 FINANCIAL FREEDOM ACQUISITION	239	206	125	105	98	55	79	76	82	67	63	60	1,255	▼
8 GENWORTH FINANCIAL HM EQUITY A	76	50	124	96	64	65	132	247	170	88	63	65	1,240	▲
9 1ST AAA REVERSE MORTGAGE	112	120	109	85	73	69	108	91	96	85	108	99	1,155	▼
10 SECURITY ONE LENDING	93	116	35	79	43	31	68	46	82	63	66	87	809	▲
Top 10 SubTotal	3,756	3,133	3,154	2,713	2,575	2,327	2,805	3,232	3,826	3,170	2,815	3,779	37,285	▲
Industry Total	8,284	7,629	7,024	5,822	5,511	4,554	5,304	5,901	6,645	5,966	5,279	6,559	74,478	▲

Endorsement Volume

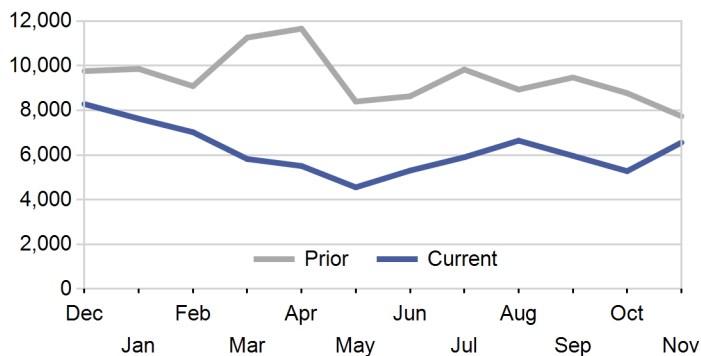

Active Lenders

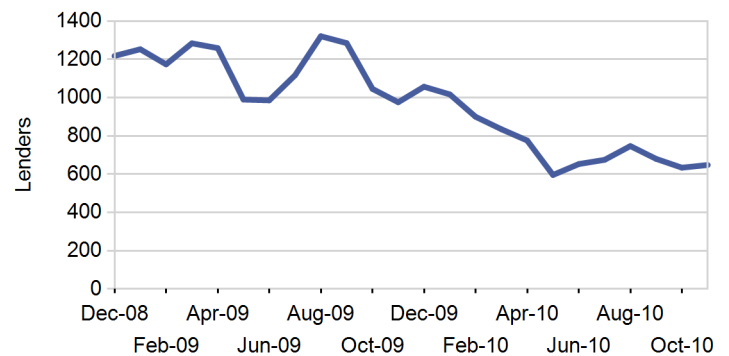

Endorsements per Lender

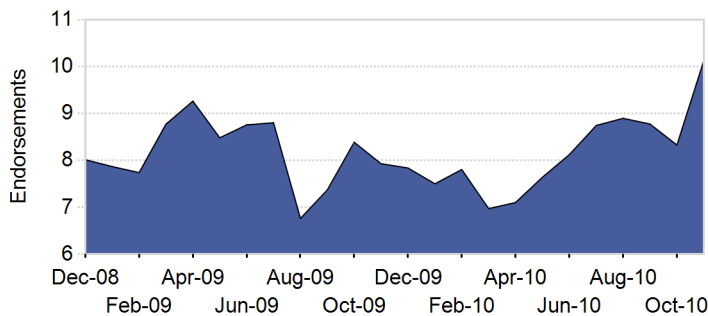

New Lenders by Month

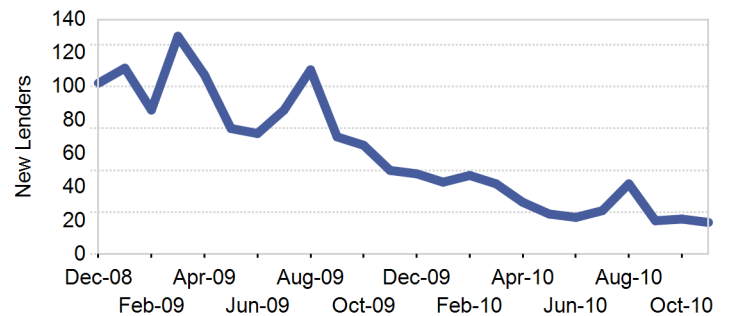

Lender Distribution by YTD Growth Rate

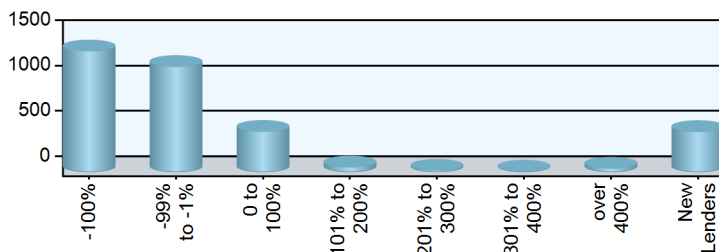

Paid Advertisement

When guidance is extremely important...
Rely on experience.

RMS
Reverse Mortgage Solutions, Inc.

RMSNAV.com

Marc Helm | 281-404-7824 | mhelm@rmsnav.com

Ginnie Mae Fannie Mae EQUAL HOUSING OPPORTUNITY

Market Performance

Market	YTD Volume 2010	YTD Volume 2009	Chg %	Active Lenders 2010	Active Lenders 2009	Chg %	Volume / Lender 2010	Volume / Lender 2009	Chg %
Great Plains									
ST. LOUIS	508	826	-38.5 %	61	99	-38.4 %	2.5	2.6	-2.7 %
KANSAS CITY	491	707	-30.6 %	60	95	-36.8 %	2.8	2.7	5.5 %
DES MOINES	275	339	-18.9 %	26	33	-21.2 %	3.6	3.8	-5.1 %
OMAHA	198	239	-17.2 %	16	27	-40.7 %	4.0	3.2	25.6 %
TOPEKA	156	189	-17.5 %	31	32	-3.1 %	2.0	1.8	11.9 %
Region Total	1,628	2,300	-29.2 %	116	181	-35.9 %	4.6	3.9	16.2 %
Mid-Atlantic									
RICHMOND	2,323	3,443	-32.5 %	129	176	-26.7 %	4.2	4.7	-9.7 %
BALTIMORE	2,293	3,176	-27.8 %	136	194	-29.9 %	4.3	4.2	2.2 %
PHILADELPHIA	2,154	2,736	-21.3 %	131	188	-30.3 %	4.2	3.9	7.9 %
WASH. D.C.	1,231	1,859	-33.8 %	114	160	-28.8 %	3.0	3.2	-6.0 %
WILMINGTON	395	638	-38.1 %	38	68	-44.1 %	2.6	2.8	-6.9 %
PITTSBURGH	352	568	-38.0 %	57	69	-17.4 %	1.9	2.1	-10.0 %
CHARLESTON	156	171	-8.8 %	24	29	-17.2 %	2.0	1.9	5.0 %
Region Total	8,904	12,591	-29.3 %	313	436	-28.2 %	6.8	6.6	2.3 %
Midwest									
CHICAGO	1,894	3,369	-43.8 %	164	226	-27.4 %	3.2	3.6	-9.1 %
MILWAUKEE	716	972	-26.3 %	57	60	-5.0 %	3.9	4.2	-6.3 %
MINN. ST. PAUL	709	1,087	-34.8 %	60	76	-21.1 %	3.7	4.1	-10.7 %
INDIANAPOLIS	670	972	-31.1 %	54	88	-38.6 %	3.4	3.2	7.5 %
CLEVELAND	498	710	-29.9 %	59	84	-29.8 %	2.7	2.4	12.5 %
GRAND RAPIDS	412	608	-32.2 %	50	77	-35.1 %	2.3	2.4	-1.0 %
DETROIT	361	906	-60.2 %	63	105	-40.0 %	1.9	2.3	-18.5 %
COLUMBUS	249	285	-12.6 %	37	60	-38.3 %	2.5	2.0	24.5 %
CINCINNATI	235	295	-20.3 %	41	49	-16.3 %	1.9	2.1	-5.3 %
SPRINGFIELD	235	375	-37.3 %	44	58	-24.1 %	1.7	1.9	-8.2 %
FLINT	95	199	-52.3 %	24	48	-50.0 %	1.3	1.6	-16.8 %
Region Total	6,074	9,778	-37.9 %	378	523	-27.7 %	4.8	4.8	-1.4 %
New England									
BOSTON	1,444	2,319	-37.7 %	120	153	-21.6 %	3.3	3.8	-11.5 %
HARTFORD	1,003	1,530	-34.4 %	112	148	-24.3 %	2.9	3.2	-10.7 %
MANCHESTER	327	466	-29.8 %	49	69	-29.0 %	2.2	2.2	0.7 %
BANGOR	295	490	-39.8 %	26	40	-35.0 %	3.2	3.5	-9.4 %
PROVIDENCE	204	327	-37.6 %	30	43	-30.2 %	2.0	2.2	-12.0 %
BURLINGTON	111	175	-36.6 %	18	17	5.9 %	2.4	3.0	-18.0 %
Region Total	3,384	5,307	-36.2 %	210	295	-28.8 %	4.2	4.6	-8.0 %
New York/New Jersey									
NEW YORK	2,845	4,632	-38.6 %	156	172	-9.3 %	4.3	5.9	-26.5 %
NEWARK	1,497	2,184	-31.5 %	128	181	-29.3 %	4.0	3.6	11.4 %
CAMDEN	1,092	1,557	-29.9 %	102	156	-34.6 %	3.2	2.8	11.3 %
ALBANY	580	913	-36.5 %	56	77	-27.3 %	3.3	3.7	-10.4 %
BUFFALO	293	420	-30.2 %	23	33	-30.3 %	3.5	4.0	-12.5 %
Region Total	6,307	9,706	-35.0 %	276	339	-18.6 %	5.6	6.3	-10.9 %
Northwest/Alaska									
SEATTLE	1,535	2,764	-44.5 %	107	163	-34.4 %	3.3	4.2	-22.2 %
PORTLAND	1,382	2,885	-52.1 %	128	194	-34.0 %	3.1	3.6	-14.1 %
BOISE	414	871	-52.5 %	56	91	-38.5 %	2.4	3.0	-21.5 %
SPOKANE	241	336	-28.3 %	48	61	-21.3 %	1.8	2.1	-15.9 %
ANCHORAGE	78	84	-7.1 %	9	12	-25.0 %	2.7	3.1	-12.4 %
Region Total	3,650	6,940	-47.4 %	210	316	-33.5 %	4.4	5.1	-13.8 %

Market	YTD Volume 2010	YTD Volume 2009	Chg %	Active Lenders 2010	Active Lenders 2009	Chg %	Volume / Lender 2010	Volume / Lender 2009	Chg %
Pacific/Hawaii									
LOS ANGELES	3,042	4,782	-36.4 %	244	331	-26.3 %	4.0	4.4	-9.3 %
SAN FRANCISCO	2,166	3,554	-39.1 %	147	208	-29.3 %	4.1	5.0	-16.9 %
SANTA ANA	1,739	2,970	-41.4 %	198	291	-32.0 %	3.2	3.3	-3.2 %
PHOENIX	1,103	2,600	-57.6 %	82	162	-49.4 %	3.8	4.2	-9.7 %
SAN DIEGO	872	1,248	-30.1 %	120	160	-25.0 %	2.6	2.6	0.8 %
SACRAMENTO	851	1,770	-51.9 %	106	170	-37.6 %	3.1	3.5	-11.3 %
FRESNO	338	688	-50.9 %	60	96	-37.5 %	2.4	2.8	-13.8 %
HONOLULU	321	560	-42.7 %	44	62	-29.0 %	2.1	2.7	-22.7 %
TUCSON	264	513	-48.5 %	41	75	-45.3 %	2.4	2.3	3.0 %
LAS VEGAS	231	504	-54.2 %	34	48	-29.2 %	2.7	2.8	-4.2 %
RENO	129	320	-59.7 %	18	34	-47.1 %	1.9	2.8	-31.0 %
Region Total	11,056	19,509	-43.3 %	513	710	-27.7 %	6.4	6.9	-8.3 %
Rocky Mountain									
DENVER	1,195	1,863	-35.9 %	91	134	-32.1 %	3.6	3.9	-8.2 %
SALT LAKE CITY	885	1,479	-40.2 %	80	112	-28.6 %	2.8	3.5	-18.8 %
HELENA	263	447	-41.2 %	20	28	-28.6 %	2.4	3.7	-33.7 %
CASPER	111	189	-41.3 %	18	19	-5.3 %	1.8	2.9	-37.6 %
SIOUX FALLS	69	96	-28.1 %	5	8	-37.5 %	2.9	4.3	-32.4 %
FARGO	38	50	-24.0 %	3	7	-57.1 %	2.8	2.3	22.8 %
Region Total	2,561	4,124	-37.9 %	163	233	-30.0 %	4.0	4.7	-13.5 %
Southeast/Caribbean									
MIAMI	2,304	5,450	-57.7 %	258	432	-40.3 %	2.9	3.4	-16.2 %
ATLANTA	1,710	2,177	-21.5 %	106	179	-40.8 %	4.1	3.6	14.2 %
CARIBBEAN	1,617	1,803	-10.3 %	17	12	41.7 %	14.0	21.3	-34.2 %
GREENSBORO	1,382	1,874	-26.3 %	26	37	-29.7 %	9.4	9.1	3.0 %
TAMPA	1,337	2,684	-50.2 %	164	285	-42.5 %	2.9	3.0	-3.3 %
JACKSONVILLE	1,157	2,066	-44.0 %	131	207	-36.7 %	2.4	2.9	-16.0 %
COLUMBIA	1,068	1,319	-19.0 %	67	98	-31.6 %	4.1	3.7	12.3 %
BIRMINGHAM	976	1,234	-20.9 %	76	95	-20.0 %	3.3	3.3	-1.1 %
ORLANDO	810	2,084	-61.1 %	120	244	-50.8 %	2.4	2.6	-7.1 %
KNOXVILLE	457	720	-36.5 %	56	83	-32.5 %	2.4	2.3	3.6 %
NASHVILLE	378	440	-14.1 %	51	66	-22.7 %	2.5	2.2	13.8 %
LOUISVILLE	354	443	-20.1 %	47	67	-29.9 %	2.5	2.4	4.0 %
JACKSON	349	454	-23.1 %	43	50	-14.0 %	2.2	2.7	-16.4 %
MEMPHIS	222	312	-28.8 %	39	50	-22.0 %	1.9	1.9	1.8 %
Region Total	14,121	23,060	-38.8 %	596	944	-36.9 %	6.3	6.2	1.5 %
Southwest									
HOUSTON	1,606	1,607	-0.1 %	81	97	-16.5 %	4.9	4.5	9.4 %
SAN ANTONIO	1,425	1,728	-17.5 %	80	102	-21.6 %	4.5	4.3	2.6 %
DALLAS	1,116	1,486	-24.9 %	87	117	-25.6 %	3.2	3.6	-11.3 %
FT. WORTH	1,015	1,307	-22.3 %	78	98	-20.4 %	3.3	3.7	-9.9 %
NEW ORLEANS	852	923	-7.7 %	61	75	-18.7 %	3.1	3.0	5.5 %
LITTLE ROCK	599	682	-12.2 %	44	53	-17.0 %	3.1	3.0	4.1 %
LUBBOCK	579	755	-23.3 %	55	57	-3.5 %	2.8	3.5	-19.7 %
ALBUQUERQUE	575	911	-36.9 %	68	101	-32.7 %	2.4	2.8	-15.0 %
TULSA	302	367	-17.7 %	28	47	-40.4 %	2.7	2.4	16.4 %
OKLAHOMA CITY	272	380	-28.4 %	30	45	-33.3 %	2.3	2.2	2.3 %
SHREVEPORT	168	179	-6.1 %	27	32	-15.6 %	1.6	2.2	-25.0 %
Region Total	8,509	10,325	-17.6 %	251	342	-26.6 %	8.1	7.3	11.4 %
Grand Total	66,194	103,640	-36.1 %	2,168	3,055	-29.0 %	8.2	8.2	-0.1 %

Analyze your top competitors and leverage the competitive strategies that work for them. Call us for a free, no obligation, Competitive Landscape Report at (949) 429-0452.

Top 100 Lenders - Year to Date

Rank	Lender	Vol 2010	Vol 2009	Chg %	Mkt Share 2010	Mkt Share 2009	Chg %	Top State
1	WELLS FARGO BANK NA	14430	18017	-20 %	21.8 %	17.4 %	25 %	CA
2	BANK OF AMERICA NA CHARL	6503	9656	-33 %	9.8 %	9.3 %	5 %	CA
3	METLIFE BANK	3237	2904	11 %	4.9 %	2.8 %	75 %	TX
4	ONE REVERSE MORTGAGE LLC	2873	2892	-1 %	4.3 %	2.8 %	56 %	TX
5	URBAN FINANCIAL GROUP	1276	1118	14 %	1.9 %	1.1 %	79 %	TX
6	GENERATION MORTGAGE COMP	1271	1564	-19 %	1.9 %	1.5 %	27 %	CA
7	GENWORTH FINANCIAL HM EQ	1164	614	90 %	1.8 %	0.6 %	197 %	CA
8	1ST AAA REVERSE MORTGAGE	1043	1124	-7 %	1.6 %	1.1 %	45 %	TX
9	FINANCIAL FREEDOM ACQUIS	1016	3771	-73 %	1.5 %	3.6 %	-58 %	CA
10	GUARDIAN FIRST FUNDING G	758	721	5 %	1.1 %	0.7 %	65 %	FL
11	SECURITY ONE LENDING	716	1156	-38 %	1.1 %	1.1 %	-3 %	CA
12	NET EQUITY FINANCIAL INC	685	543	26 %	1.0 %	0.5 %	98 %	MD
13	AMERICAN ADVISORS GROUP	606	488	24 %	0.9 %	0.5 %	94 %	CA
14	MONEY HOUSE INC	560	950	-41 %	0.8 %	0.9 %	-8 %	ZZ
15	SENIOR MORTGAGE BANKERS	529	17	3,012 %	0.8 %	0.0 %	4,772 %	ZZ
16	NEW DAY FINANCIAL LLC	528	269	96 %	0.8 %	0.3 %	207 %	TX
17	GREAT OAK LENDING	524	188	179 %	0.8 %	0.2 %	336 %	MD
18	M AND T BANK	497	683	-27 %	0.8 %	0.7 %	14 %	NY
19	EQUIPOINT FINANCIAL NETW	401	490	-18 %	0.6 %	0.5 %	28 %	OR
20	FIRST MARINER BANK	355	765	-54 %	0.5 %	0.7 %	-27 %	MD
21	PNC REVERSE MORTGAGE LLC	332	0		0.5 %	0.0 %		NJ
22	SUNTRUST MORTGAGE INC	318	254	25 %	0.5 %	0.2 %	96 %	FL
23	IREVERSE HOME LOANS LLC	295	3	9,733 %	0.4 %	0.0 %	15,296 %	CA
24	SENIORS REVERSE MORTGAGE	293	636	-54 %	0.4 %	0.6 %	-28 %	CA
25	ASPIRE FINANCIAL INC	281	42	569 %	0.4 %	0.0 %	948 %	TX
26	SENIOR AMERICAN FUNDING	279	362	-23 %	0.4 %	0.3 %	21 %	CA
27	INTEGRITY 1ST MORTGAGE I	257	241	7 %	0.4 %	0.2 %	67 %	IL
28	STAY IN HOME MORTGAGE IN	252	659	-62 %	0.4 %	0.6 %	-40 %	WA
29	MAS ASSOCIATES	251	15	1,573 %	0.4 %	0.0 %	2,520 %	MD
30	BRIAN A COLE & ASSOCIATE	236	120	97 %	0.4 %	0.1 %	208 %	GA
31	MORTGAGESHOP LLC	228	382	-40 %	0.3 %	0.4 %	-7 %	VA
32	PRIORITY MORTGAGE CORPOR	222	343	-35 %	0.3 %	0.3 %	1 %	FL
33	UNITED SOUTHWEST MORTGAG	216	159	36 %	0.3 %	0.2 %	113 %	CA
34	CHERRY CREEK MORTGAGE CO	213	312	-32 %	0.3 %	0.3 %	7 %	CO
35	ROYAL UNITED MORTGAGE LL	192	2	9,500 %	0.3 %	0.0 %	14,931 %	IN
36	HARVARD HOME MORTGAGE IN	187	379	-51 %	0.3 %	0.4 %	-23 %	NC
37	UPSTATE CAPITAL INC	186	415	-55 %	0.3 %	0.4 %	-30 %	NY
38	TRADITIONAL HOME MORTGAG	178	137	30 %	0.3 %	0.1 %	103 %	AZ
39	MONTGOMERY MORTGAGE INC	174	167	4 %	0.3 %	0.2 %	63 %	TX
40	M AND I MARSHALL AND ILS	174	400	-57 %	0.3 %	0.4 %	-32 %	WI
41	ACADEMY MORTGAGE LLC	174	392	-56 %	0.3 %	0.4 %	-31 %	MD
42	WEBSTER BANK	162	197	-18 %	0.2 %	0.2 %	29 %	CT
43	GATEWAY REVERSE MORTGAGE	159	185	-14 %	0.2 %	0.2 %	35 %	MO
44	MIDCONTINENT FINANCIAL C	157	71	121 %	0.2 %	0.1 %	246 %	FL
45	EQUITABLE REVERSE MORTGA	149	95	57 %	0.2 %	0.1 %	146 %	CA
46	ENVOY MORTGAGE LTD	145	42	245 %	0.2 %	0.0 %	441 %	WI
47	GOLDEN GATEWAY FINANCIAL	143	183	-22 %	0.2 %	0.2 %	22 %	WA
48	URBAN HOUSING MORTGAGE A	142	94	51 %	0.2 %	0.1 %	137 %	LA
49	METAMERICA MORTGAGE BANK	141	238	-41 %	0.2 %	0.2 %	-7 %	VA
50	GMFS LLC	140	160	-13 %	0.2 %	0.2 %	37 %	LA

Rank	Lender	Vol 2010	Vol 2009	Chg %	Mkt Share 2010	Mkt Share 2009	Chg %	Top State
51	MCM HOLDINGS INC	139	126	10 %	0.2 %	0.1 %	73 %	FL
52	PRIMELENDING A PLAINSCAP	128	18	611 %	0.2 %	0.0 %	1,013 %	TX
53	ALLIED HOME MORTGAGE CAP	124	349	-64 %	0.2 %	0.3 %	-44 %	PA
54	WILMINGTON SAVINGS FD SO	123	176	-30 %	0.2 %	0.2 %	9 %	DE
55	OPEN MORTGAGE LLC	121	148	-18 %	0.2 %	0.1 %	28 %	CA
56	SENIORS FIRST MORTGAGE C	120	155	-23 %	0.2 %	0.1 %	21 %	VA
57	AMERICAN PACIFIC MORTGAG	118	227	-48 %	0.2 %	0.2 %	-19 %	CA
58	SIDUS FINANCIAL LLC	117	183	-36 %	0.2 %	0.2 %	0 %	NC
59	POPULAR MORTGAGE INC	115	103	12 %	0.2 %	0.1 %	75 %	ZZ
60	VALUE FINANCIAL MORTGAGE	113	275	-59 %	0.2 %	0.3 %	-36 %	FL
61	EVOFI ONE	113	651	-83 %	0.2 %	0.6 %	-73 %	CA
62	EAGLE NATIONWIDE MORTGAG	112	195	-43 %	0.2 %	0.2 %	-10 %	MD
63	REMINGTON MORTGAGE INC	111	183	-39 %	0.2 %	0.2 %	-5 %	IL
64	PRIMARY RESIDENTIAL MORT	110	131	-16 %	0.2 %	0.1 %	31 %	NM
65	AA MORTGAGE GROUP LLC	109	94	16 %	0.2 %	0.1 %	82 %	VA
66	UNIVERSAL LENDING CORPOR	108	191	-43 %	0.2 %	0.2 %	-11 %	CO
67	SUN AMERICAN MORTGAGE CO	106	256	-59 %	0.2 %	0.2 %	-35 %	AZ
68	1ST SOURCE FUNDING INC	104	189	-45 %	0.2 %	0.2 %	-14 %	CA
69	FIRST NATIONAL BANK	104	46	126 %	0.2 %	0.0 %	254 %	CO
70	HARTLAND MORTGAGE CENTER	103	166	-38 %	0.2 %	0.2 %	-3 %	IL
71	NETWORK FUNDING LP	103	165	-38 %	0.2 %	0.2 %	-2 %	TX
72	EAST COAST CAPITAL CORP	102	20	410 %	0.2 %	0.0 %	699 %	NY
73	NATIONWIDE EQUITIES CORP	100	133	-25 %	0.2 %	0.1 %	18 %	NY
74	SENIOR REVERSE MORTGAGE	99	74	34 %	0.1 %	0.1 %	109 %	TX
75	FUTURESAFE FINANCIAL COR	94	256	-63 %	0.1 %	0.2 %	-43 %	CA
76	TRIPPOINT MORTGAGE GROUP	94	53	77 %	0.1 %	0.1 %	178 %	CA
77	MASTER MORTGAGE CORPORAT	93	205	-55 %	0.1 %	0.2 %	-29 %	ZZ
78	AEGEAN FINANCIAL INC	93	141	-34 %	0.1 %	0.1 %	3 %	CA
79	ALL FINANCIAL SERVICES I	92	115	-20 %	0.1 %	0.1 %	25 %	PA
80	NEW CASTLE MORTGAGE LLC	92	50	84 %	0.1 %	0.0 %	188 %	TN
81	SENIOR FUNDING ASSOCIATE	90	194	-54 %	0.1 %	0.2 %	-27 %	CA
82	VAN DYK MORTGAGE CORPORA	90	224	-60 %	0.1 %	0.2 %	-37 %	FL
83	TRINITY REVERSE MORTGAGE	90	108	-17 %	0.1 %	0.1 %	30 %	CA
84	LIBERTYSTREET FINANCIAL	88	297	-70 %	0.1 %	0.3 %	-54 %	CA
85	GATEWAY FUNDING DIVERSIF	88	225	-61 %	0.1 %	0.2 %	-39 %	PA
86	WATERMARK CAPITAL INC	88	173	-49 %	0.1 %	0.2 %	-20 %	CA
87	AMERICAN NATIONWIDE MORT	86	36	139 %	0.1 %	0.0 %	274 %	TX
88	CHRISTENSEN FINANCIAL IN	85	124	-31 %	0.1 %	0.1 %	7 %	FL
89	DIRECT FINANCE CORP	85	257	-67 %	0.1 %	0.2 %	-48 %	MA
90	APPROVAL FIRST HOME LOAN	85	98	-13 %	0.1 %	0.1 %	36 %	CO
91	MCGOWIN KING MORTGAGE LL	84	86	-2 %	0.1 %	0.1 %	53 %	AL
92	GOLF SAVINGS BANK	84	146	-42 %	0.1 %	0.1 %	-10 %	OR
93	RESIDENTIAL EQUITY FUNDI	83	184	-55 %	0.1 %	0.2 %	-29 %	NY
94	CITYONE MORTGAGE BANKERS	82	394	-79 %	0.1 %	0.4 %	-67 %	FL
95	FRANKLIN FIRST FINANCIAL	81	144	-44 %	0.1 %	0.1 %	-12 %	NY
96	PROSPERITY MORTGAGE COMP	81	98	-17 %	0.1 %	0.1 %	29 %	DC
97	HOME SAVINGS OF AMERICA	80	58	38 %	0.1 %	0.1 %	116 %	WA
98	FLAGSHIP MORTGAGE CORPOR	79	131	-40 %	0.1 %	0.1 %	-6 %	PA
99	AMERICAN SENIOR LENDING	79	31	155 %	0.1 %	0.0 %	299 %	FL
100	ROCKLAND TRUST CO	79	60	32 %	0.1 %	0.1 %	106 %	MA

Paid Advertisement

PERFORMANCE
NATIONWIDE SERVICE. *Title* INC.

REVERSE MORTGAGE SPECIALIST

www.performancetitleinc.net

888-641-3334

we **GUARANTEE** our service

About Reverse Market Insight, Inc.
Reverse Market Insight (RMI) is the premier provider of market intelligence and strategic advisory solutions in the reverse mortgage marketplace.

RMI is proud to serve 8 of the top 10 reverse mortgage lenders as clients and is the exclusive strategic partner of the National Reverse Mortgage Lenders Association (NRMLA) for market intelligence.

31 Journey | Suite 110 | Aliso Viejo, CA 92656
(949) 429-0452
<http://www.rminight.net>

Disclaimer: Although a significant effort is made to assure the accuracy and completeness of the information provided, Reverse Market Insight, Inc. makes no express or implied warranty as to the accuracy, adequacy, completeness, legality of the information. Reverse Market Insight, Inc. does not endorse any products or services advertised on this report. We also waive any liability of any loss or damage that may be incurred as a result of the use of such advertised products or services.