

Reverse Mortgage Retail Leaders

Industry Overview

Data as of January 2011

Next Release Date: Week 1 of March

Endorsement Growth Change

-1.4 %

Competition Growth

18.9 %

Active Lender Change

106

Figures above reflect change from prior month

PERFORMANCE

Rank/Region	02/10	03/10	04/10	05/10	06/10	07/10	08/10	09/10	10/10	11/10	12/10	01/11	Trend
1 Southeast/Caribbean	1,532	1,239	1,213	1,039	1,080	1,275	1,418	1,323	1,038	1,404	1,387	1,305	▼
2 Pacific/Hawaii	1,254	983	833	749	890	1,022	1,125	983	805	1,092	988	1,130	▲
3 Mid-Atlantic	915	731	771	625	772	850	878	797	682	792	913	850	▼
4 Southwest	906	728	691	517	681	688	847	765	966	906	888	864	▼
5 New York/New Jersey	607	573	499	469	477	629	688	582	405	646	622	642	▲
6 Midwest	621	561	592	419	466	472	597	536	472	585	586	540	▼
7 Northwest/Alaska	428	317	284	277	296	348	336	300	267	314	344	365	▲
8 New England	345	303	254	220	267	307	334	280	259	342	373	359	▼
9 Rocky Mountain	254	241	227	144	239	200	246	254	212	294	289	246	▼
10 Great Plains	162	146	147	95	136	110	176	146	173	184	164	163	▼
Total	7,024	5,822	5,511	4,554	5,304	5,901	6,645	5,966	5,279	6,559	6,554	6,464	▼

Find out where the top five markets are in your area by state, county or even zip code to help improve sales performance, market share and maximize opportunities.

Call us for a free briefing at (949) 429-0452.

*Paid Advertisement

Operationally thinking companies rely on ReverseVision

Increased Productivity

ReverseVision is a powerful reverse mortgage software that eliminates overhead, reduces errors and *increases productivity*.

Business Processes

ReverseVision is a role-based collaborative tool that enforces business rules and *ensures* highest quality loans.



REVERSE MARKET
INSIGHT

(949) 429-0452

info@rminsight.net

www.rminsight.net

Interested in industry commentary, data and analysis? [CLICK HERE](#)

Subscribe to our [FREE ReverseIQ Newsletter](#) and [FREE Industry Reports](#)

Competition

Top 10 Lenders

Rank / Lender	02/10	03/10	04/10	05/10	06/10	07/10	08/10	09/10	10/10	11/10	12/10	01/11	Total	Trend
1 WELLS FARGO BANK NA	1,365	1,079	1,179	991	1,077	1,383	1,880	1,412	1,075	1,783	1,820	1,687	16,731	▼
2 BANK OF AMERICA NA CHARLOTTE	631	542	459	539	641	562	677	548	636	550	864	843	7,492	▼
3 METLIFE BANK	136	140	180	201	275	395	397	351	302	579	638	466	4,060	▼
4 ONE REVERSE MORTGAGE LLC	121	318	261	214	251	263	299	306	299	338	368	322	3,360	▼
5 GENERATION MORTGAGE COMPANY	235	86	61	71	83	83	84	163	115	131	114	122	1,348	▲
6 URBAN FINANCIAL GROUP	273	183	157	91	91	86	59	87	88	87	19	65	1,286	▲
7 GENWORTH FINANCIAL HM EQUITY A	124	96	64	65	132	247	170	88	63	65	14	86	1,214	▲
8 1ST AAA REVERSE MORTGAGE	109	85	73	69	108	91	96	85	108	99	129	102	1,154	▼
9 FINANCIAL FREEDOM ACQUISITION	125	105	98	55	79	76	82	67	63	60	95	55	960	▼
10 GUARDIAN FIRST FUNDING GROUP L	71	72	90	69	75	85	64	66	58	76	20	69	815	▲
Top 10 SubTotal	3,190	2,706	2,622	2,365	2,812	3,271	3,808	3,173	2,807	3,768	4,081	3,817	38,420	▼
Industry Total	7,024	5,822	5,511	4,554	5,304	5,901	6,645	5,966	5,279	6,559	6,554	6,464	71,583	▼

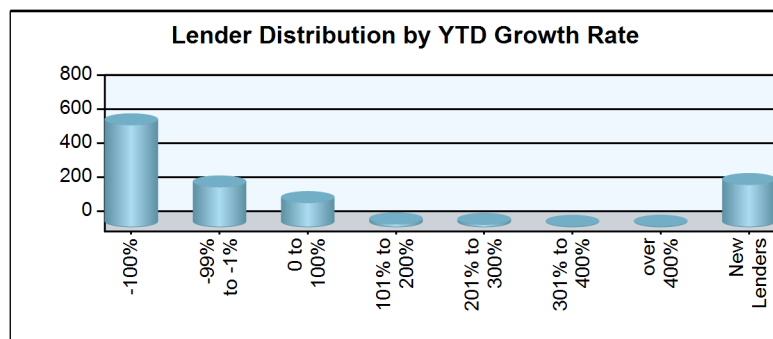
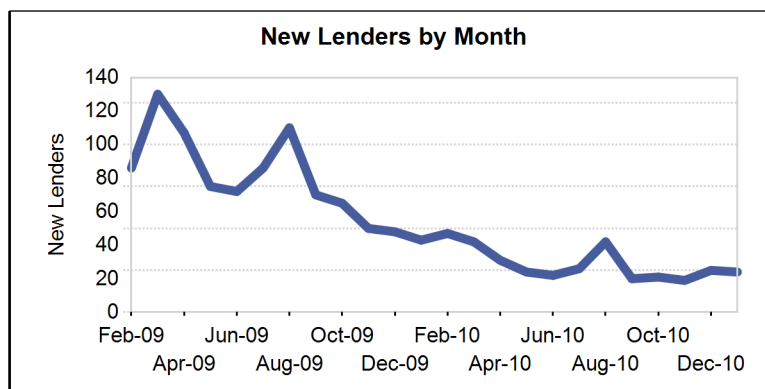
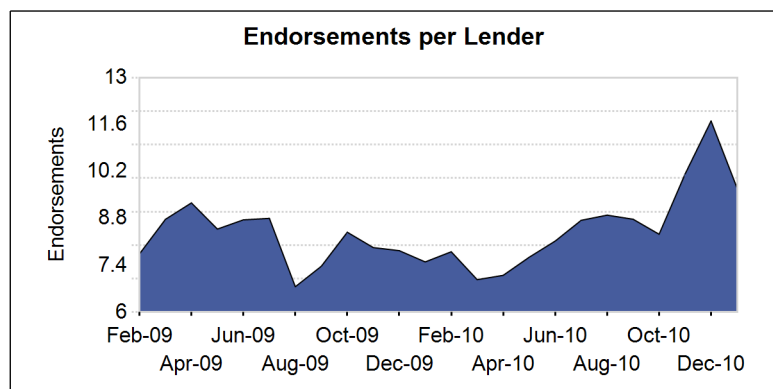
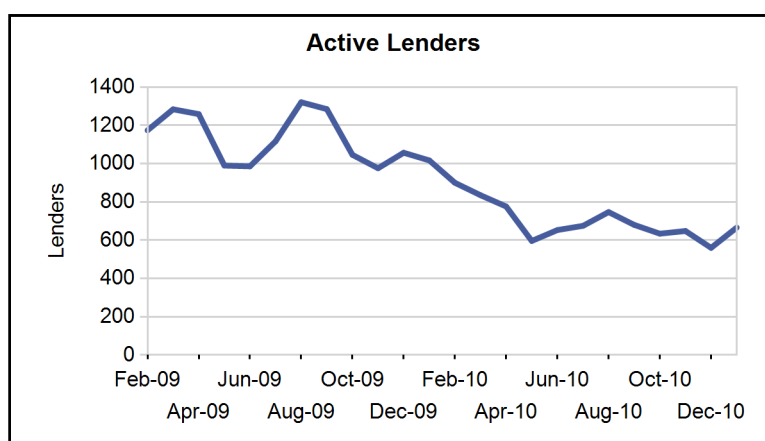
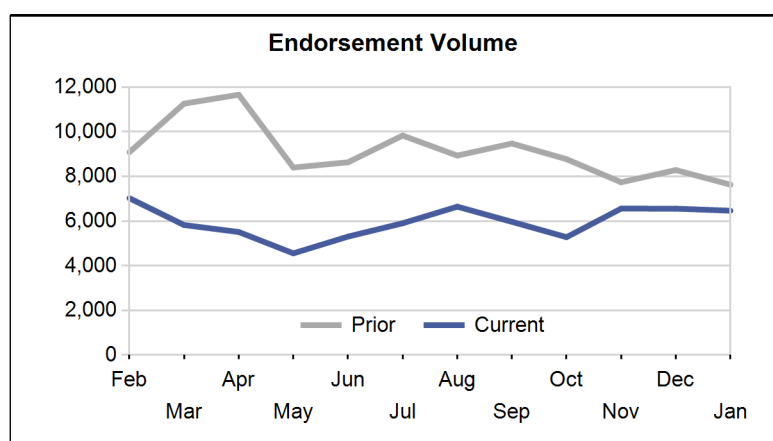

Paid Advertisement

When guidance is extremely important...
Rely on experience.

RMS
Reverse Mortgage Solutions, Inc.

RMSNAV.com

Marc Helm | 281-404-7824 | mhelm@rmsnav.com

Logos for Ginnie Mae, Fannie Mae, and Equal Housing Opportunity.

Market Performance

Market	YTD Volume 2011	YTD Volume 2010	Chg %	Active Lenders 2011	Active Lenders 2010	Chg %	Volume / Lender 2011	Volume / Lender 2010	Chg %
Great Plains									
KANSAS CITY	56	56	0.0 %	19	21	-9.5 %	2.9	2.7	10.5 %
ST. LOUIS	33	55	-40.0 %	14	25	-44.0 %	2.4	2.2	7.1 %
DES MOINES	31	17	82.4 %	8	8	0.0 %	3.9	2.1	82.4 %
TOPEKA	23	11	109.1 %	9	6	50.0 %	2.6	1.8	39.4 %
OMAHA	20	14	42.9 %	5	6	-16.7 %	4.0	2.3	71.4 %
Region Total	163	153	6.5 %	37	43	-14.0 %	4.4	3.6	23.8 %
Mid-Atlantic									
RICHMOND	246	253	-2.8 %	42	60	-30.0 %	5.9	4.2	38.9 %
PHILADELPHIA	230	227	1.3 %	44	60	-26.7 %	5.2	3.8	38.2 %
BALTIMORE	165	337	-51.0 %	47	62	-24.2 %	3.5	5.4	-35.4 %
WASH. D.C.	114	157	-27.4 %	34	45	-24.4 %	3.4	3.5	-3.9 %
PITTSBURGH	48	37	29.7 %	16	22	-27.3 %	3.0	1.7	78.4 %
WILMINGTON	33	59	-44.1 %	13	19	-31.6 %	2.5	3.1	-18.3 %
CHARLESTON	14	21	-33.3 %	9	11	-18.2 %	1.6	1.9	-18.5 %
Region Total	850	1,091	-22.1 %	107	156	-31.4 %	7.9	7.0	13.6 %
Midwest									
CHICAGO	132	269	-50.9 %	47	78	-39.7 %	2.8	3.4	-18.6 %
MINN. ST. PAUL	91	83	9.6 %	17	28	-39.3 %	5.4	3.0	80.6 %
MILWAUKEE	72	75	-4.0 %	14	26	-46.2 %	5.1	2.9	78.3 %
INDIANAPOLIS	62	64	-3.1 %	22	22	0.0 %	2.8	2.9	-3.1 %
CLEVELAND	42	68	-38.2 %	16	24	-33.3 %	2.6	2.8	-7.4 %
GRAND RAPIDS	30	61	-50.8 %	9	26	-65.4 %	3.3	2.3	42.1 %
SPRINGFIELD	29	23	26.1 %	12	15	-20.0 %	2.4	1.5	57.6 %
COLUMBUS	26	23	13.0 %	9	9	0.0 %	2.9	2.6	13.0 %
DETROIT	25	53	-52.8 %	10	28	-64.3 %	2.5	1.9	32.1 %
CINCINNATI	24	23	4.3 %	10	13	-23.1 %	2.4	1.8	35.7 %
FLINT	7	11	-36.4 %	6	9	-33.3 %	1.2	1.2	-4.5 %
Region Total	540	753	-28.3 %	97	173	-43.9 %	5.6	4.4	27.9 %
New England									
BOSTON	146	202	-27.7 %	33	52	-36.5 %	4.4	3.9	13.9 %
HARTFORD	107	158	-32.3 %	33	51	-35.3 %	3.2	3.1	4.7 %
BANGOR	39	27	44.4 %	8	12	-33.3 %	4.9	2.3	116.7 %
MANCHESTER	29	46	-37.0 %	9	21	-57.1 %	3.2	2.2	47.1 %
PROVIDENCE	27	27	0.0 %	13	12	8.3 %	2.1	2.3	-7.7 %
BURLINGTON	11	13	-15.4 %	3	6	-50.0 %	3.7	2.2	69.2 %
Region Total	359	473	-24.1 %	61	109	-44.0 %	5.9	4.3	35.6 %
New York/New Jersey									
NEW YORK	270	361	-25.2 %	61	75	-18.7 %	4.4	4.8	-8.0 %
NEWARK	157	170	-7.6 %	34	49	-30.6 %	4.6	3.5	33.1 %
CAMDEN	111	108	2.8 %	28	44	-36.4 %	4.0	2.5	61.5 %
ALBANY	67	66	1.5 %	23	20	15.0 %	2.9	3.3	-11.7 %
BUFFALO	37	27	37.0 %	9	9	0.0 %	4.1	3.0	37.0 %
Region Total	642	732	-12.3 %	101	129	-21.7 %	6.4	5.7	12.0 %
Northwest/Alaska									
SEATTLE	162	211	-23.2 %	39	57	-31.6 %	4.2	3.7	12.2 %
PORTLAND	127	177	-28.2 %	41	54	-24.1 %	3.1	3.3	-5.5 %
BOISE	40	49	-18.4 %	20	24	-16.7 %	2.0	2.0	-2.0 %
SPOKANE	26	37	-29.7 %	14	20	-30.0 %	1.9	1.9	0.4 %
ANCHORAGE	10	9	11.1 %	1	2	-50.0 %	10.0	4.5	122.2 %
Region Total	365	483	-24.4 %	70	109	-35.8 %	5.2	4.4	17.7 %

Market	YTD Volume 2011	YTD Volume 2010	Chg %	Active Lenders 2011	Active Lenders 2010	Chg %	Volume / Lender 2011	Volume / Lender 2010	Chg %
Pacific/Hawaii									
LOS ANGELES	321	380	-15.5 %	65	94	-30.9 %	4.9	4.0	22.2 %
SAN FRANCISCO	206	302	-31.8 %	47	63	-25.4 %	4.4	4.8	-8.6 %
SANTA ANA	187	198	-5.6 %	49	68	-27.9 %	3.8	2.9	31.1 %
PHOENIX	97	122	-20.5 %	24	32	-25.0 %	4.0	3.8	6.0 %
SACRAMENTO	96	92	4.3 %	28	43	-34.9 %	3.4	2.1	60.2 %
SAN DIEGO	83	94	-11.7 %	27	32	-15.6 %	3.1	2.9	4.6 %
FRESNO	45	31	45.2 %	19	16	18.8 %	2.4	1.9	22.2 %
HONOLULU	31	41	-24.4 %	16	16	0.0 %	1.9	2.6	-24.4 %
TUCSON	28	23	21.7 %	9	14	-35.7 %	3.1	1.6	89.4 %
LAS VEGAS	22	24	-8.3 %	5	12	-58.3 %	4.4	2.0	120.0 %
RENO	14	13	7.7 %	7	6	16.7 %	2.0	2.2	-7.7 %
Region Total	1,130	1,320	-14.4 %	149	219	-32.0 %	7.6	6.0	25.8 %
Rocky Mountain									
DENVER	123	107	15.0 %	33	40	-17.5 %	3.7	2.7	39.3 %
SALT LAKE CITY	77	100	-23.0 %	33	32	3.1 %	2.3	3.1	-25.3 %
HELENA	33	26	26.9 %	14	13	7.7 %	2.4	2.0	17.9 %
CASPER	7	6	16.7 %	3	4	-25.0 %	2.3	1.5	55.6 %
FARGO	3	3	0.0 %	1	1	0.0 %	3.0	3.0	0.0 %
SIOUX FALLS	3	8	-62.5 %	2	3	-33.3 %	1.5	2.7	-43.8 %
Region Total	246	250	-1.6 %	65	73	-11.0 %	3.8	3.4	10.5 %
Southeast/Caribbean									
GREENSBORO	186	128	45.3 %	15	17	-11.8 %	12.4	7.5	64.7 %
ATLANTA	162	176	-8.0 %	36	48	-25.0 %	4.5	3.7	22.7 %
MIAMI	161	349	-53.9 %	53	109	-51.4 %	3.0	3.2	-5.1 %
CARIBBEAN	119	108	10.2 %	9	11	-18.2 %	13.2	9.8	34.7 %
COLUMBIA	113	100	13.0 %	16	30	-46.7 %	7.1	3.3	111.9 %
TAMPA	111	173	-35.8 %	35	57	-38.6 %	3.2	3.0	4.5 %
JACKSONVILLE	100	152	-34.2 %	41	52	-21.2 %	2.4	2.9	-16.6 %
BIRMINGHAM	86	105	-18.1 %	20	33	-39.4 %	4.3	3.2	35.1 %
ORLANDO	82	96	-14.6 %	32	46	-30.4 %	2.6	2.1	22.8 %
KNOXVILLE	47	48	-2.1 %	19	20	-5.0 %	2.5	2.4	3.1 %
NASHVILLE	44	40	10.0 %	16	19	-15.8 %	2.8	2.1	30.6 %
JACKSON	40	31	29.0 %	8	18	-55.6 %	5.0	1.7	190.3 %
LOUISVILLE	38	27	40.7 %	16	15	6.7 %	2.4	1.8	31.9 %
MEMPHIS	16	27	-40.7 %	7	15	-53.3 %	2.3	1.8	27.0 %
Region Total	1,305	1,560	-16.3 %	172	271	-36.5 %	7.6	5.8	31.8 %
Southwest									
SAN ANTONIO	160	151	6.0 %	28	31	-9.7 %	5.7	4.9	17.3 %
HOUSTON	152	131	16.0 %	27	38	-28.9 %	5.6	3.4	63.3 %
DALLAS	122	114	7.0 %	27	32	-15.6 %	4.5	3.6	26.8 %
FT. WORTH	112	96	16.7 %	29	26	11.5 %	3.9	3.7	4.6 %
NEW ORLEANS	82	78	5.1 %	26	25	4.0 %	3.2	3.1	1.1 %
ALBUQUERQUE	58	71	-18.3 %	19	28	-32.1 %	3.1	2.5	20.4 %
LITTLE ROCK	56	54	3.7 %	14	20	-30.0 %	4.0	2.7	48.1 %
LUBBOCK	48	56	-14.3 %	14	24	-41.7 %	3.4	2.3	46.9 %
TULSA	27	23	17.4 %	10	12	-16.7 %	2.7	1.9	40.9 %
OKLAHOMA CITY	26	28	-7.1 %	8	12	-33.3 %	3.3	2.3	39.3 %
SHREVEPORT	21	12	75.0 %	10	8	25.0 %	2.1	1.5	40.0 %
Region Total	864	814	6.1 %	83	118	-29.7 %	10.4	6.9	50.9 %
Grand Total	6,464	7,629	-15.3 %	666	1,017	-34.5 %	9.7	7.5	29.4 %

Analyze your top competitors and leverage the competitive strategies that work for them. Call us for a free, no obligation, Competitive Landscape Report at (949) 429-0452.

Top 100 Lenders - Year to Date

Rank	Lender	Vol 2011	Vol 2010	Chg %	Mkt Share 2011	Mkt Share 2010	Chg %	Top State
1	WELLS FARGO BANK NA	1687	1206	40 %	26.1 %	15.8 %	65 %	CA
2	BANK OF AMERICA NA CHARL	843	718	17 %	13.0 %	9.4 %	39 %	CA
3	METLIFE BANK	466	281	66 %	7.2 %	3.7 %	96 %	TX
4	ONE REVERSE MORTGAGE LLC	322	203	59 %	5.0 %	2.7 %	87 %	TX
5	GENERATION MORTGAGE COMP	122	159	-23 %	1.9 %	2.1 %	-9 %	TX
6	1ST AAA REVERSE MORTGAGE	102	120	-15 %	1.6 %	1.6 %	0 %	TX
7	GENWORTH FINANCIAL HM EQ	86	50	72 %	1.3 %	0.7 %	103 %	TX
8	SECURITY ONE LENDING	80	116	-31 %	1.2 %	1.5 %	-19 %	CA
9	GUARDIAN FIRST FUNDING G	69	32	116 %	1.1 %	0.4 %	154 %	CA
10	URBAN FINANCIAL GROUP	65	74	-12 %	1.0 %	1.0 %	4 %	TX
11	AMERICAN ADVISORS GROUP	63	42	50 %	1.0 %	0.6 %	77 %	TX
12	M AND T BANK	59	44	34 %	0.9 %	0.6 %	58 %	NY
13	PNC REVERSE MORTGAGE LLC	57	0		0.9 %	0.0 %		NJ
14	MONEY HOUSE INC	56	29	93 %	0.9 %	0.4 %	128 %	ZZ
15	FINANCIAL FREEDOM ACQUIS	55	206	-73 %	0.9 %	2.7 %	-68 %	NY
16	IREVERSE HOME LOANS LLC	43	11	291 %	0.7 %	0.1 %	361 %	NY
17	NET EQUITY FINANCIAL INC	42	88	-52 %	0.6 %	1.2 %	-44 %	PA
18	SENIOR MORTGAGE BANKERS	37	28	32 %	0.6 %	0.4 %	56 %	ZZ
19	NEW DAY FINANCIAL LLC	34	134	-75 %	0.5 %	1.8 %	-70 %	TX
20	SUNTRUST MORTGAGE INC	34	28	21 %	0.5 %	0.4 %	43 %	FL
21	MIDCONTINENT FINANCIAL C	33	2	1,550 %	0.5 %	0.0 %	1,847 %	NY
22	UNITED SOUTHWEST MORTGAG	29	9	222 %	0.4 %	0.1 %	280 %	CA
23	MORTGAGESHOP LLC	29	18	61 %	0.4 %	0.2 %	90 %	VA
24	SENIOR AMERICAN FUNDING	28	43	-35 %	0.4 %	0.6 %	-23 %	CA
25	EQUIPOINT FINANCIAL NETW	26	55	-53 %	0.4 %	0.7 %	-44 %	CA
26	SENIORS REVERSE MORTGAGE	25	44	-43 %	0.4 %	0.6 %	-33 %	VA
27	STAY IN HOME MORTGAGE IN	24	27	-11 %	0.4 %	0.4 %	5 %	WA
28	CHERRY CREEK MORTGAGE CO	20	10	100 %	0.3 %	0.1 %	136 %	CO
29	UPSTATE CAPITAL INC	18	27	-33 %	0.3 %	0.4 %	-21 %	FL
30	OPEN MORTGAGE LLC	18	23	-22 %	0.3 %	0.3 %	-8 %	CA
31	FIRST MARINER BANK	18	84	-79 %	0.3 %	1.1 %	-75 %	MD
32	FIRST NATIONAL BANK	18	5	260 %	0.3 %	0.1 %	325 %	NY
33	ASPIRE FINANCIAL INC	18	18	0 %	0.3 %	0.2 %	18 %	TX
34	AMTEC FUNDING GROUP LLC	16	0		0.2 %	0.0 %		WA
35	ALLIED HOME MORTGAGE CAP	16	21	-24 %	0.2 %	0.3 %	-10 %	PA
36	TRADITIONAL HOME MORTGAG	16	25	-36 %	0.2 %	0.3 %	-24 %	CA
37	TRINITY REVERSE MORTGAGE	15	12	25 %	0.2 %	0.2 %	48 %	CA
38	M AND I MARSHALL AND ILS	15	27	-44 %	0.2 %	0.4 %	-34 %	WI
39	MAS ASSOCIATES	15	0		0.2 %	0.0 %		MD
40	GATEWAY FUNDING DIVERSIF	15	17	-12 %	0.2 %	0.2 %	4 %	PA
41	PRIMELENDING A PLAINSCAP	15	6	150 %	0.2 %	0.1 %	195 %	TX
42	ROYAL UNITED MORTGAGE LL	14	13	8 %	0.2 %	0.2 %	27 %	IN
43	TRIPPOINT MORTGAGE GROUP	14	7	100 %	0.2 %	0.1 %	136 %	CA
44	SUN AMERICAN MORTGAGE CO	14	2	600 %	0.2 %	0.0 %	726 %	AZ
45	CHRISTENSEN FINANCIAL IN	14	10	40 %	0.2 %	0.1 %	65 %	FL
46	HARVARD HOME MORTGAGE IN	14	22	-36 %	0.2 %	0.3 %	-25 %	NC
47	SENIOR EQUITY FINANCIAL	13	7	86 %	0.2 %	0.1 %	119 %	MA
48	NEW CASTLE MORTGAGE LLC	13	4	225 %	0.2 %	0.1 %	284 %	TN
49	MCGOWIN KING MORTGAGE LL	13	12	8 %	0.2 %	0.2 %	28 %	AL
50	INTEGRITY 1ST MORTGAGE I	13	28	-54 %	0.2 %	0.4 %	-45 %	IL

Rank	Lender	Vol 2011	Vol 2010	Chg %	Mkt Share 2011	Mkt Share 2010	Chg %	Top State
51	VILLAGE CAPITAL & INVEST	12	0		0.2 %	0.0 %		NJ
52	RETIREMENT LIFE FUNDING	11	10	10 %	0.2 %	0.1 %	30 %	MD
53	FRANKLIN ADVANTAGE INC	11	0		0.2 %	0.0 %		CA
54	APPROVAL FIRST HOME LOAN	11	5	120 %	0.2 %	0.1 %	160 %	CO
55	SIDUS FINANCIAL LLC	11	14	-21 %	0.2 %	0.2 %	-7 %	NC
56	WEBSTER BANK	11	12	-8 %	0.2 %	0.2 %	8 %	CT
57	UNITED NORTHERN MORTGAGE	10	10	0 %	0.2 %	0.1 %	18 %	NY
58	THE SENIOR EQUITY GROUP	10	9	11 %	0.2 %	0.1 %	31 %	CA
59	PROSPERITY MORTGAGE COMP	10	7	43 %	0.2 %	0.1 %	69 %	DC
60	ACADEMY MORTGAGE LLC	10	25	-60 %	0.2 %	0.3 %	-53 %	PA
61	ADVANCED FUNDING SOLUTIO	10	13	-23 %	0.2 %	0.2 %	-9 %	NY
62	GMFS LLC	10	15	-33 %	0.2 %	0.2 %	-21 %	LA
63	FIDELIS MORTGAGE LLC	10	10	0 %	0.2 %	0.1 %	18 %	MD
64	COMMUNITY HOME EQU CONV	10	3	233 %	0.2 %	0.0 %	293 %	NY
65	UNIVERSAL LENDING CORPOR	10	4	150 %	0.2 %	0.1 %	195 %	CO
66	NETWORK FUNDING LP	10	16	-38 %	0.2 %	0.2 %	-26 %	TX
67	METAMERICA MORTGAGE BANK	9	40	-78 %	0.1 %	0.5 %	-73 %	NC
68	WILMINGTON SAVINGS FD SO	9	22	-59 %	0.1 %	0.3 %	-52 %	DE
69	REVERSE MORTGAGE SOLUTIO	9	0		0.1 %	0.0 %		LA
70	ALL FINANCIAL SERVICES I	9	10	-10 %	0.1 %	0.1 %	6 %	PA
71	1ST SOURCE FUNDING INC	9	11	-18 %	0.1 %	0.1 %	-3 %	CA
72	GREAT OAK LENDING	9	65	-86 %	0.1 %	0.9 %	-84 %	MD
73	ENVOY MORTGAGE LTD	9	2	350 %	0.1 %	0.0 %	431 %	WI
74	GATEWAY REVERSE MORTGAGE	9	17	-47 %	0.1 %	0.2 %	-38 %	MO
75	AMERICAN PACIFIC MORTGAG	9	14	-36 %	0.1 %	0.2 %	-24 %	CA
76	BANK OF NEW ORLEANS	9	3	200 %	0.1 %	0.0 %	254 %	LA
77	ATLANTIC BAY MORTGAGE GR	8	6	33 %	0.1 %	0.1 %	57 %	VA
78	PRIMARY RESIDENTIAL MORT	8	17	-53 %	0.1 %	0.2 %	-44 %	MD
79	NEW AMERICAN MORTGAGE LL	8	4	100 %	0.1 %	0.1 %	136 %	VA
80	PINNACLE CAPITAL MORTGAG	8	2	300 %	0.1 %	0.0 %	372 %	WA
81	VALUE FINANCIAL MORTGAGE	8	13	-38 %	0.1 %	0.2 %	-27 %	FL
82	WHOLESALE CAPITAL CORP	8	0		0.1 %	0.0 %		CA
83	AGENCY FOR CONSUMER EQUI	8	9	-11 %	0.1 %	0.1 %	5 %	NY
84	COASTAL FINANCE LLC	8	11	-27 %	0.1 %	0.1 %	-14 %	MA
85	BRIAN A COLE & ASSOCIATE	8	42	-81 %	0.1 %	0.6 %	-78 %	GA
86	LEGACY HOME FINANCING IN	8	2	300 %	0.1 %	0.0 %	372 %	CA
87	PRIORITY MORTGAGE CORPOR	8	26	-69 %	0.1 %	0.3 %	-64 %	FL
88	MOUNTAIN AMERICA CREDIT	7	5	40 %	0.1 %	0.1 %	65 %	UT
89	SUCCESS MORTGAGE PARTNER	7	4	75 %	0.1 %	0.1 %	107 %	MI
90	SOUTHCOAST GUARANTEED MO	7	3	133 %	0.1 %	0.0 %	175 %	FL
91	CASTLE FINANCIAL INC	7	19	-63 %	0.1 %	0.2 %	-57 %	CA
92	AMERICAN NATIONWIDE MORT	7	9	-22 %	0.1 %	0.1 %	-8 %	TX
93	FIRST MIDWEST BANK	7	4	75 %	0.1 %	0.1 %	107 %	IL
94	HEALTH ONE CREDIT UNION	7	3	133 %	0.1 %	0.0 %	175 %	NY
95	THE MORTGAGE GROUP LTD	7	5	40 %	0.1 %	0.1 %	65 %	MA
96	SENIORS FIRST MORTGAGE C	7	17	-59 %	0.1 %	0.2 %	-51 %	VA
97	MAIN BANK	7	0		0.1 %	0.0 %		NM
98	NATIONWIDE EQUITIES CORP	7	12	-42 %	0.1 %	0.2 %	-31 %	NJ
99	AXIS FINANCIAL GROUP INC	7	0		0.1 %	0.0 %		OH
100	GUARANTEED HOME MTG CO I	7	10	-30 %	0.1 %	0.1 %	-17 %	NY

Paid Advertisement

PERFORMANCE
NATIONWIDE SERVICE. *Title* INC.

REVERSE MORTGAGE SPECIALIST

www.performancetitleinc.net

888-641-3334

we **GUARANTEE** our service

About Reverse Market Insight, Inc.
Reverse Market Insight (RMI) is the premier provider of market intelligence and strategic advisory solutions in the reverse mortgage marketplace.

RMI is proud to serve 8 of the top 10 reverse mortgage lenders as clients and is the exclusive strategic partner of the National Reverse Mortgage Lenders Association (NRMLA) for market intelligence.

31 Journey | Suite 110 | Aliso Viejo, CA 92656
(949) 429-0452
<http://www.rminsight.net>

Disclaimer: Although a significant effort is made to assure the accuracy and completeness of the information provided, Reverse Market Insight, Inc. makes no express or implied warranty as to the accuracy, adequacy, completeness, legality of the information. Reverse Market Insight, Inc. does not endorse any products or services advertised on this report. We also waive any liability of any loss or damage that may be incurred as a result of the use of such advertised products or services.