

Reverse Mortgage Retail Leaders

Industry Overview

Data as of February 2011

Next Release Date: Week 1 of April

Endorsement Growth Change

6.8 %

Competition Growth

9.9 %

Active Lender Change

66

Figures above reflect change from prior month

PERFORMANCE

Rank/Region	03/10	04/10	05/10	06/10	07/10	08/10	09/10	10/10	11/10	12/10	01/11	02/11	Trend
1 Southeast/Caribbean	1,239	1,213	1,039	1,080	1,275	1,418	1,323	1,038	1,404	1,387	1,305	1,425	▲
2 Pacific/Hawaii	983	833	749	890	1,022	1,125	983	805	1,092	988	1,130	1,204	▲
3 Mid-Atlantic	731	771	625	772	850	878	797	682	792	913	850	962	▲
4 Southwest	728	691	517	681	688	847	765	966	906	888	864	823	▼
5 New York/New Jersey	573	499	469	477	629	688	582	405	646	622	642	709	▲
6 Midwest	561	592	419	466	472	597	536	472	585	586	540	643	▲
7 Northwest/Alaska	317	284	277	296	348	336	300	267	314	344	365	361	▼
8 New England	303	254	220	267	307	334	280	259	342	373	359	337	▼
9 Rocky Mountain	241	227	144	239	200	246	254	212	294	289	246	274	▲
10 Great Plains	146	147	95	136	110	176	146	173	184	164	163	166	▲
Total	5,822	5,511	4,554	5,304	5,901	6,645	5,966	5,279	6,559	6,554	6,464	6,904	▲

Find out where the top five markets are in your area by state, county or even zip code to help improve sales performance, market share and maximize opportunities.

Call us for a free briefing at (949) 429-0452.

*Paid Advertisement

Strategically thinking companies rely on ReverseVision

Freedom of Action

ReverseVision is supported by more reverse mortgage lenders than any other software, giving customers maximum *freedom of action*.

Independence

As an independent technology company ReverseVision gives its customers the *flexibility* and *independence* to grow their business.



REVERSE MARKET
INSIGHT

(949) 429-0452

info@rminsight.net

www.rminsight.net

Interested in industry commentary, data and analysis? [CLICK HERE](#)

Subscribe to our [FREE ReverseIQ Newsletter](#) and [FREE Industry Reports](#)

Competition

Top 10 Lenders

Rank / Lender	03/10	04/10	05/10	06/10	07/10	08/10	09/10	10/10	11/10	12/10	01/11	02/11	Total	Trend
1 WELLS FARGO BANK NA	1,079	1,179	991	1,077	1,383	1,880	1,412	1,075	1,783	1,820	1,687	1,662	17,028	▼
2 BANK OF AMERICA NA CHARLOTTE	542	459	539	641	562	677	548	636	550	864	843	777	7,638	▼
3 METLIFE BANK	140	180	201	275	395	397	351	302	579	638	466	444	4,368	▼
4 ONE REVERSE MORTGAGE LLC	318	261	214	251	263	299	306	299	338	368	322	295	3,534	▼
5 GENERATION MORTGAGE COMPANY	86	61	71	83	83	84	163	115	131	114	122	140	1,253	▲
6 GENWORTH FINANCIAL HM EQUITY A	96	64	65	132	247	170	88	63	65	14	86	90	1,180	▲
7 1ST AAA REVERSE MORTGAGE	85	73	69	108	91	96	85	108	99	129	102	70	1,115	▼
8 URBAN FINANCIAL GROUP	183	157	91	91	86	59	87	88	87	19	65	99	1,112	▲
9 FINANCIAL FREEDOM ACQUISITION	105	98	55	79	76	82	67	63	60	95	55	66	901	▲
10 GUARDIAN FIRST FUNDING GROUP L	72	90	69	75	85	64	66	58	76	20	69	92	836	▲
Top 10 SubTotal	2,706	2,622	2,365	2,812	3,271	3,808	3,173	2,807	3,768	4,081	3,817	3,735	38,965	▼
Industry Total	5,822	5,511	4,554	5,304	5,901	6,645	5,966	5,279	6,559	6,554	6,464	6,904	71,463	▲

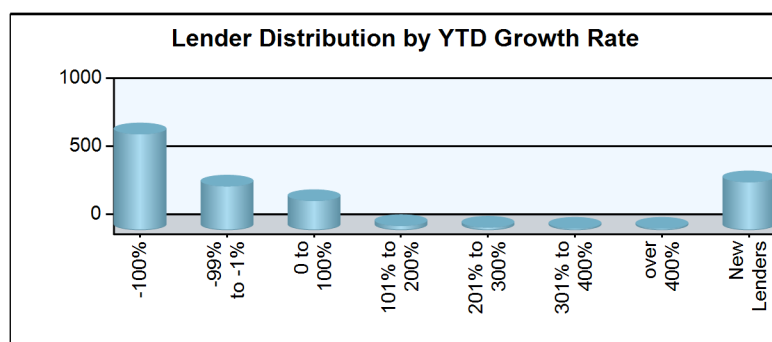
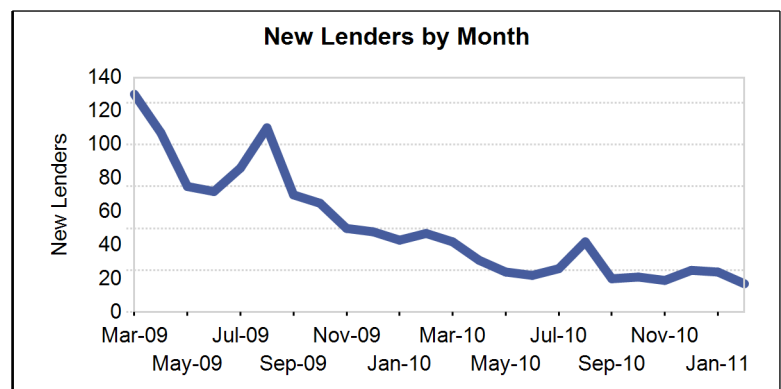
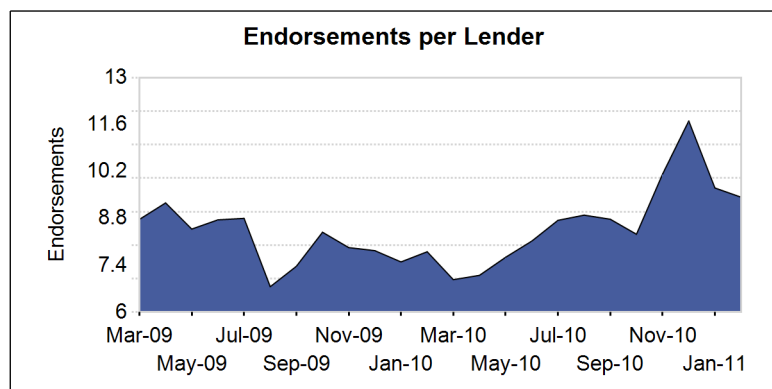
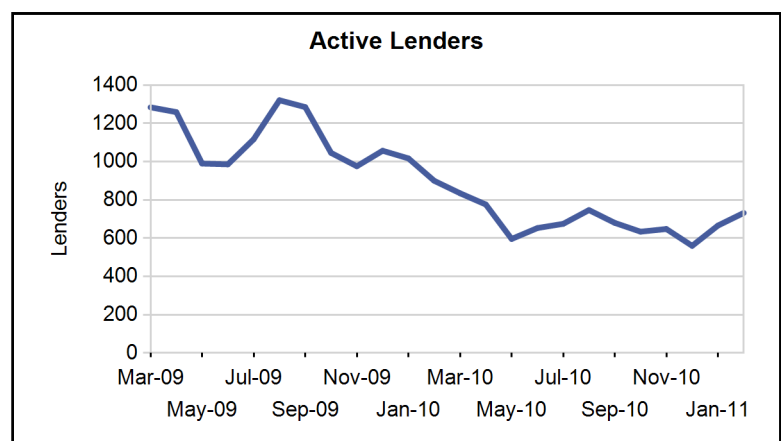
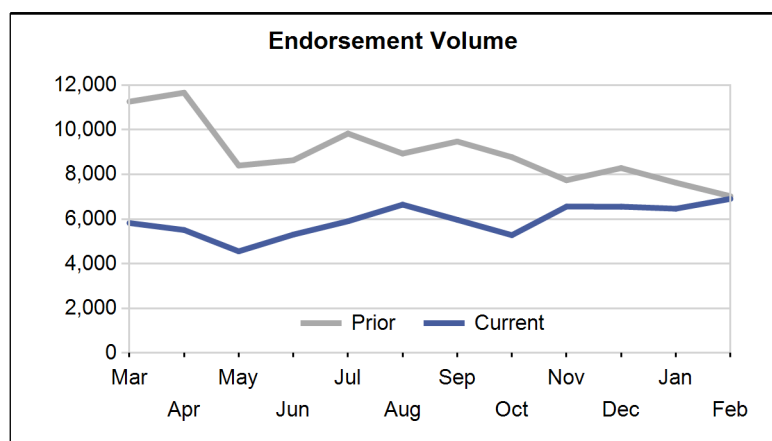

Paid Advertisement

When guidance is extremely important...
Rely on experience.

RMS
Reverse Mortgage Solutions, Inc.

RMSNAV.com

Marc Helm | 281-404-7824 | mhelm@rmsnav.com

Ginnie Mae Fannie Mae EQUAL HOUSING OPPORTUNITY

Market Performance

Market	YTD Volume 2011	YTD Volume 2010	Chg %	Active Lenders 2011	Active Lenders 2010	Chg %	Volume / Lender 2011	Volume / Lender 2010	Chg %
Great Plains									
KANSAS CITY	110	97	13.4 %	21	27	-22.2 %	3.6	2.4	47.2 %
ST. LOUIS	71	122	-41.8 %	20	37	-45.9 %	2.6	2.5	5.8 %
DES MOINES	65	34	91.2 %	13	11	18.2 %	4.1	2.5	63.9 %
TOPEKA	44	26	69.2 %	12	12	0.0 %	2.6	1.8	48.0 %
OMAHA	39	36	8.3 %	9	6	50.0 %	3.6	6.7	-46.3 %
Region Total	329	315	4.4 %	44	57	-22.8 %	5.4	3.8	41.8 %
Mid-Atlantic									
PHILADELPHIA	513	407	26.0 %	64	76	-15.8 %	5.2	3.7	40.4 %
RICHMOND	496	480	3.3 %	54	79	-31.6 %	5.8	4.2	38.3 %
BALTIMORE	367	617	-40.5 %	72	78	-7.7 %	3.5	5.3	-33.6 %
WASH. D.C.	246	298	-17.4 %	50	63	-20.6 %	3.3	3.4	-4.0 %
PITTSBURGH	90	68	32.4 %	26	28	-7.1 %	2.6	1.8	48.6 %
WILMINGTON	72	101	-28.7 %	22	24	-8.3 %	2.4	2.9	-17.9 %
CHARLESTON	28	35	-20.0 %	11	12	-8.3 %	1.9	2.0	-0.5 %
Region Total	1,812	2,006	-9.7 %	149	195	-23.6 %	7.9	7.1	10.6 %
Midwest									
CHICAGO	299	515	-41.9 %	66	108	-38.9 %	3.1	3.5	-9.1 %
MINN. ST. PAUL	187	128	46.1 %	22	32	-31.3 %	5.7	3.0	90.3 %
MILWAUKEE	156	137	13.9 %	25	35	-28.6 %	4.5	2.7	63.9 %
INDIANAPOLIS	147	121	21.5 %	31	27	14.8 %	3.6	2.8	29.7 %
CLEVELAND	114	115	-0.9 %	22	33	-33.3 %	3.7	2.4	52.3 %
GRAND RAPIDS	77	102	-24.5 %	22	32	-31.3 %	3.0	2.2	38.7 %
COLUMBUS	51	43	18.6 %	14	14	0.0 %	2.7	2.2	23.2 %
SPRINGFIELD	48	37	29.7 %	17	19	-10.5 %	2.3	1.4	61.4 %
CINCINNATI	44	42	4.8 %	18	22	-18.2 %	2.1	1.6	30.6 %
DETROIT	41	117	-65.0 %	15	36	-58.3 %	2.1	2.3	-12.3 %
FLINT	19	17	11.8 %	15	11	36.4 %	1.2	1.2	-2.3 %
Region Total	1,183	1,374	-13.9 %	142	230	-38.3 %	5.8	4.2	39.0 %
New England									
BOSTON	293	349	-16.0 %	53	67	-20.9 %	3.9	3.7	6.2 %
HARTFORD	205	262	-21.8 %	44	68	-35.3 %	3.3	2.9	11.6 %
BANGOR	72	60	20.0 %	13	13	0.0 %	3.9	3.0	33.1 %
MANCHESTER	53	77	-31.2 %	15	26	-42.3 %	2.7	2.3	18.1 %
PROVIDENCE	50	49	2.0 %	16	16	0.0 %	2.3	2.2	4.1 %
BURLINGTON	23	21	9.5 %	7	8	-12.5 %	2.8	1.9	50.4 %
Region Total	696	818	-14.9 %	96	135	-28.9 %	5.2	4.2	23.6 %
New York/New Jersey									
NEW YORK	560	637	-12.1 %	86	97	-11.3 %	4.4	4.7	-7.1 %
NEWARK	309	321	-3.7 %	45	71	-36.6 %	5.0	3.5	43.9 %
CAMDEN	245	215	14.0 %	45	61	-26.2 %	3.8	2.7	41.6 %
ALBANY	165	115	43.5 %	30	27	11.1 %	3.6	3.3	9.2 %
BUFFALO	72	51	41.2 %	11	10	10.0 %	3.8	3.5	8.7 %
Region Total	1,351	1,339	0.9 %	137	171	-19.9 %	6.6	5.6	18.8 %
Northwest/Alaska									
SEATTLE	315	376	-16.2 %	51	72	-29.2 %	4.0	3.5	16.4 %
PORTLAND	255	358	-28.8 %	62	77	-19.5 %	2.9	3.3	-13.0 %
BOISE	90	104	-13.5 %	30	28	7.1 %	2.4	2.6	-9.5 %
SPOKANE	48	57	-15.8 %	20	27	-25.9 %	1.8	1.7	4.8 %
ANCHORAGE	18	16	12.5 %	3	5	-40.0 %	6.3	3.1	102.7 %
Region Total	726	911	-20.3 %	99	135	-26.7 %	4.9	4.5	9.6 %

Market	YTD Volume 2011	YTD Volume 2010	Chg %	Active Lenders 2011	Active Lenders 2010	Chg %	Volume / Lender 2011	Volume / Lender 2010	Chg %
Pacific/Hawaii									
LOS ANGELES	631	754	-16.3 %	95	134	-29.1 %	4.9	4.1	18.4 %
SAN FRANCISCO	437	556	-21.4 %	71	82	-13.4 %	4.3	4.7	-7.2 %
SANTA ANA	401	388	3.4 %	74	104	-28.8 %	3.9	2.9	35.1 %
SACRAMENTO	205	189	8.5 %	46	59	-22.0 %	3.5	2.5	36.7 %
PHOENIX	203	237	-14.3 %	32	43	-25.6 %	4.1	3.8	10.1 %
SAN DIEGO	186	180	3.3 %	51	54	-5.6 %	2.9	2.6	8.6 %
FRESNO	71	58	22.4 %	22	24	-8.3 %	2.5	1.9	28.5 %
HONOLULU	63	84	-25.0 %	22	24	-8.3 %	2.1	2.7	-22.2 %
LAS VEGAS	59	48	22.9 %	13	17	-23.5 %	3.7	2.3	60.4 %
TUCSON	57	50	14.0 %	14	25	-44.0 %	2.8	1.8	54.8 %
RENO	21	30	-30.0 %	9	11	-18.2 %	2.2	2.0	6.8 %
Region Total	2,334	2,574	-9.3 %	218	292	-25.3 %	7.5	6.1	23.0 %
Rocky Mountain									
DENVER	248	225	10.2 %	46	51	-9.8 %	3.8	3.2	15.9 %
SALT LAKE CITY	175	187	-6.4 %	47	47	0.0 %	2.6	2.8	-9.7 %
HELENA	63	59	6.8 %	16	15	6.7 %	2.3	2.7	-12.0 %
CASPER	15	13	15.4 %	5	7	-28.6 %	2.2	1.5	49.4 %
SIOUX FALLS	14	16	-12.5 %	3	3	0.0 %	3.5	3.3	5.0 %
FARGO	5	4	25.0 %	1	2	-50.0 %	2.5	2.0	25.0 %
Region Total	520	504	3.2 %	88	94	-6.4 %	4.0	3.7	8.2 %
Southeast/Caribbean									
GREENSBORO	352	250	40.8 %	18	20	-10.0 %	11.7	7.6	54.9 %
ATLANTA	351	393	-10.7 %	49	66	-25.8 %	4.6	3.8	21.2 %
MIAMI	337	675	-50.1 %	78	139	-43.9 %	3.1	3.5	-11.6 %
CARIBBEAN	274	231	18.6 %	12	13	-7.7 %	13.1	11.1	18.2 %
TAMPA	252	343	-26.5 %	68	84	-19.0 %	3.0	2.9	4.7 %
COLUMBIA	226	181	24.9 %	28	42	-33.3 %	5.8	3.2	82.9 %
BIRMINGHAM	200	198	1.0 %	28	46	-39.1 %	4.9	3.0	64.4 %
JACKSONVILLE	198	279	-29.0 %	61	78	-21.8 %	2.3	2.7	-14.9 %
ORLANDO	159	191	-16.8 %	55	67	-17.9 %	2.3	2.2	4.3 %
KNOXVILLE	109	101	7.9 %	27	30	-10.0 %	2.8	2.4	18.5 %
JACKSON	81	63	28.6 %	12	23	-47.8 %	4.2	1.9	126.1 %
NASHVILLE	78	77	1.3 %	22	25	-12.0 %	2.5	2.2	13.6 %
LOUISVILLE	68	55	23.6 %	23	20	15.0 %	2.3	2.1	13.3 %
MEMPHIS	45	55	-18.2 %	14	21	-33.3 %	2.3	2.0	14.2 %
Region Total	2,730	3,092	-11.7 %	262	354	-26.0 %	7.2	6.0	20.7 %
Southwest									
HOUSTON	295	312	-5.4 %	33	54	-38.9 %	6.2	3.9	60.4 %
SAN ANTONIO	293	296	-1.0 %	41	46	-10.9 %	5.0	4.3	15.2 %
FT. WORTH	227	210	8.1 %	43	42	2.4 %	3.9	3.6	9.5 %
DALLAS	222	221	0.5 %	39	49	-20.4 %	4.0	3.4	18.7 %
NEW ORLEANS	156	176	-11.4 %	29	33	-12.1 %	3.3	3.6	-7.3 %
LITTLE ROCK	124	126	-1.6 %	24	27	-11.1 %	3.7	2.9	26.9 %
ALBUQUERQUE	114	128	-10.9 %	25	39	-35.9 %	3.0	2.4	24.6 %
LUBBOCK	106	103	2.9 %	23	30	-23.3 %	3.2	2.4	34.8 %
OKLAHOMA CITY	55	56	-1.8 %	12	17	-29.4 %	3.1	2.2	37.1 %
TULSA	53	63	-15.9 %	13	16	-18.8 %	2.5	2.6	-3.5 %
SHREVEPORT	42	29	44.8 %	14	12	16.7 %	2.1	1.8	15.9 %
Region Total	1,687	1,720	-1.9 %	117	160	-26.9 %	9.8	7.2	35.3 %
Grand Total	13,368	14,653	-8.8 %	959	1,311	-26.8 %	9.6	7.7	25.0 %

Analyze your top competitors and leverage the competitive strategies that work for them. Call us for a free, no obligation, Competitive Landscape Report at (949) 429-0452.

Top 100 Lenders - Year to Date

Rank	Lender	Vol 2011	Vol 2010	Chg %	Mkt Share 2011	Mkt Share 2010	Chg %	Top State
1	WELLS FARGO BANK NA	3349	2571	30 %	25.1 %	17.5 %	43 %	CA
2	BANK OF AMERICA NA CHARL	1620	1349	20 %	12.1 %	9.2 %	32 %	CA
3	METLIFE BANK	910	417	118 %	6.8 %	2.8 %	139 %	CA
4	ONE REVERSE MORTGAGE LLC	617	324	90 %	4.6 %	2.2 %	109 %	TX
5	GENERATION MORTGAGE COMP	262	394	-34 %	2.0 %	2.7 %	-27 %	TX
6	AMERICAN ADVISORS GROUP	218	85	156 %	1.6 %	0.6 %	181 %	CA
7	GENWORTH FINANCIAL HM EQ	176	174	1 %	1.3 %	1.2 %	11 %	TX
8	1ST AAA REVERSE MORTGAGE	172	229	-25 %	1.3 %	1.6 %	-18 %	TX
9	SECURITY ONE LENDING	171	151	13 %	1.3 %	1.0 %	24 %	CA
10	URBAN FINANCIAL GROUP	164	347	-53 %	1.2 %	2.4 %	-48 %	TX
11	GUARDIAN FIRST FUNDING G	161	103	56 %	1.2 %	0.7 %	71 %	NY
12	PNC REVERSE MORTGAGE LLC	140	0		1.0 %	0.0 %		NJ
13	FINANCIAL FREEDOM ACQUIS	121	331	-63 %	0.9 %	2.3 %	-60 %	CA
14	M AND T BANK	116	79	47 %	0.9 %	0.5 %	61 %	NY
15	NET EQUITY FINANCIAL INC	105	173	-39 %	0.8 %	1.2 %	-33 %	PA
16	SENIOR MORTGAGE BANKERS	102	83	23 %	0.8 %	0.6 %	35 %	ZZ
17	MONEY HOUSE INC	90	48	88 %	0.7 %	0.3 %	106 %	ZZ
18	NEW DAY FINANCIAL LLC	84	203	-59 %	0.6 %	1.4 %	-55 %	TX
19	IREVERSE HOME LOANS LLC	78	34	129 %	0.6 %	0.2 %	151 %	DC
20	MIDCONTINENT FINANCIAL C	76	7	986 %	0.6 %	0.0 %	1,090 %	NY
21	GREAT OAK LENDING	64	155	-59 %	0.5 %	1.1 %	-55 %	MD
22	SUNTRUST MORTGAGE INC	62	47	32 %	0.5 %	0.3 %	45 %	FL
23	FIRST NATIONAL BANK	54	13	315 %	0.4 %	0.1 %	355 %	NY
24	MORTGAGESHOP LLC	52	37	41 %	0.4 %	0.3 %	54 %	VA
25	EQUIPOINT FINANCIAL NETW	50	99	-49 %	0.4 %	0.7 %	-45 %	CA
26	CHERRY CREEK MORTGAGE CO	49	32	53 %	0.4 %	0.2 %	68 %	CO
27	STAY IN HOME MORTGAGE IN	49	59	-17 %	0.4 %	0.4 %	-9 %	WA
28	SENIOR AMERICAN FUNDING	48	80	-40 %	0.4 %	0.5 %	-34 %	CA
29	UNITED SOUTHWEST MORTGAG	44	12	267 %	0.3 %	0.1 %	302 %	CA
30	ALL FINANCIAL SERVICES I	43	25	72 %	0.3 %	0.2 %	89 %	PA
31	SENIORS REVERSE MORTGAGE	41	73	-44 %	0.3 %	0.5 %	-38 %	VA
32	PRIMELENDING A PLAINSCAP	37	14	164 %	0.3 %	0.1 %	190 %	TX
33	MAS ASSOCIATES	37	24	54 %	0.3 %	0.2 %	69 %	MD
34	ROYAL UNITED MORTGAGE LL	35	22	59 %	0.3 %	0.2 %	74 %	IN
35	UPSTATE CAPITAL INC	34	44	-23 %	0.3 %	0.3 %	-15 %	NY
36	TRIPPOINT MORTGAGE GROUP	34	10	240 %	0.3 %	0.1 %	273 %	CA
37	OPEN MORTGAGE LLC	32	38	-16 %	0.2 %	0.3 %	-8 %	CA
38	FIRST MARINER BANK	32	143	-78 %	0.2 %	1.0 %	-75 %	MD
39	ASPIRE FINANCIAL INC	32	58	-45 %	0.2 %	0.4 %	-40 %	TX
40	TRINITY REVERSE MORTGAGE	31	18	72 %	0.2 %	0.1 %	89 %	CA
41	CHRISTENSEN FINANCIAL IN	30	19	58 %	0.2 %	0.1 %	73 %	FL
42	APPROVAL FIRST HOME LOAN	30	11	173 %	0.2 %	0.1 %	199 %	CO
43	ALLIED HOME MORTGAGE CAP	30	38	-21 %	0.2 %	0.3 %	-13 %	PA
44	NATIONWIDE EQUITIES CORP	30	24	25 %	0.2 %	0.2 %	37 %	NY
45	REVERSE MORTGAGE SOLUTIO	27	0		0.2 %	0.0 %		LA
46	INTEGRITY 1ST MORTGAGE I	26	60	-57 %	0.2 %	0.4 %	-53 %	IL
47	AMTEC FUNDING GROUP LLC	25	1	2,400 %	0.2 %	0.0 %	2,640 %	WA
48	ACADEMY MORTGAGE LLC	24	48	-50 %	0.2 %	0.3 %	-45 %	PA
49	WEBSTER BANK	24	24	0 %	0.2 %	0.2 %	10 %	CT
50	SUN AMERICAN MORTGAGE CO	24	9	167 %	0.2 %	0.1 %	192 %	AZ

Rank	Lender	Vol 2011	Vol 2010	Chg %	Mkt Share 2011	Mkt Share 2010	Chg %	Top State
51	TRADITIONAL HOME MORTGAG	24	51	-53 %	0.2 %	0.3 %	-48 %	CA
52	FRANKLIN ADVANTAGE INC	23	0		0.2 %	0.0 %		CA
53	FULTON BANK NATIONAL ASS	22	20	10 %	0.2 %	0.1 %	21 %	PA
54	METAMERICA MORTGAGE BANK	22	66	-67 %	0.2 %	0.5 %	-63 %	NC
55	M AND I MARSHALL AND ILS	22	43	-49 %	0.2 %	0.3 %	-44 %	WI
56	AXIS FINANCIAL GROUP INC	22	0		0.2 %	0.0 %		OH
57	AMERICAN PACIFIC MORTGAG	21	29	-28 %	0.2 %	0.2 %	-21 %	CA
58	GATEWAY REVERSE MORTGAGE	21	37	-43 %	0.2 %	0.3 %	-38 %	MO
59	NETWORK FUNDING LP	21	25	-16 %	0.2 %	0.2 %	-8 %	TX
60	UNIVERSAL LENDING CORPOR	21	14	50 %	0.2 %	0.1 %	64 %	CO
61	RETIREMENT LIFE FUNDING	20	14	43 %	0.1 %	0.1 %	57 %	DC
62	HEALTH ONE CREDIT UNION	20	10	100 %	0.1 %	0.1 %	119 %	NY
63	GATEWAY FUNDING DIVERSIF	20	24	-17 %	0.1 %	0.2 %	-9 %	NJ
64	NEW CASTLE MORTGAGE LLC	20	11	82 %	0.1 %	0.1 %	99 %	TN
65	SUN WEST MORTGAGE CO INC	19	7	171 %	0.1 %	0.0 %	198 %	CA
66	GUILD MORTGAGE COMPANY	19	26	-27 %	0.1 %	0.2 %	-20 %	CA
67	AA MORTGAGE GROUP LLC	18	41	-56 %	0.1 %	0.3 %	-52 %	PA
68	RESIDENTIAL EQUITY FUNDI	18	20	-10 %	0.1 %	0.1 %	-1 %	NY
69	VIG MORTGAGE CORP	18	0		0.1 %	0.0 %		ZZ
70	THE MORTGAGE GROUP LTD	18	9	100 %	0.1 %	0.1 %	119 %	MA
71	THE SENIOR EQUITY GROUP	18	15	20 %	0.1 %	0.1 %	32 %	CA
72	PROSPERITY MORTGAGE COMP	18	13	38 %	0.1 %	0.1 %	52 %	MD
73	MCGOWIN KING MORTGAGE LL	18	21	-14 %	0.1 %	0.1 %	-6 %	AL
74	HARVARD HOME MORTGAGE IN	18	42	-57 %	0.1 %	0.3 %	-53 %	NC
75	VILLAGE CAPITAL & INVEST	18	1	1,700 %	0.1 %	0.0 %	1,873 %	NJ
76	PRIORITY MORTGAGE CORPOR	18	50	-64 %	0.1 %	0.3 %	-61 %	FL
77	MASTER MORTGAGE CORPORAT	17	21	-19 %	0.1 %	0.1 %	-11 %	ZZ
78	MONTGOMERY MORTGAGE INC	17	33	-48 %	0.1 %	0.2 %	-44 %	TX
79	ENVOY MORTGAGE LTD	17	10	70 %	0.1 %	0.1 %	86 %	WI
80	AUGUSTA MORTGAGE INC	17	0		0.1 %	0.0 %		UT
81	PRIMARY RESIDENTIAL MORT	17	28	-39 %	0.1 %	0.2 %	-33 %	MD
82	URBAN HOUSING MORTGAGE A	17	29	-41 %	0.1 %	0.2 %	-36 %	LA
83	UNITED NORTHERN MORTGAGE	17	13	31 %	0.1 %	0.1 %	43 %	NY
84	SENIOR EQUITY FINANCIAL	16	11	45 %	0.1 %	0.1 %	59 %	MA
85	ROCKLAND TRUST CO	16	8	100 %	0.1 %	0.1 %	119 %	MA
86	PINNACLE CAPITAL MORTGAG	16	2	700 %	0.1 %	0.0 %	777 %	WA
87	ATLANTIC BAY MORTGAGE GR	16	9	78 %	0.1 %	0.1 %	95 %	VA
88	GUARANTEED HOME MTG CO I	16	16	0 %	0.1 %	0.1 %	10 %	NY
89	GMFS LLC	16	31	-48 %	0.1 %	0.2 %	-43 %	LA
90	BRIAN A COLE & ASSOCIATE	16	97	-84 %	0.1 %	0.7 %	-82 %	OH
91	OCEANFIRST BANK	16	8	100 %	0.1 %	0.1 %	119 %	NJ
92	WILMINGTON SAVINGS FD SO	15	30	-50 %	0.1 %	0.2 %	-45 %	DE
93	ARAMCO MORTGAGE INC	15	8	88 %	0.1 %	0.1 %	106 %	CA
94	HOME SAVINGS OF AMERICA	15	13	15 %	0.1 %	0.1 %	26 %	NJ
95	PLAZA HOME MORTGAGE INC	15	9	67 %	0.1 %	0.1 %	83 %	CA
96	SENIORS FIRST MORTGAGE C	15	24	-38 %	0.1 %	0.2 %	-31 %	VA
97	SENIOR FUNDING ASSOCIATE	15	24	-38 %	0.1 %	0.2 %	-31 %	CA
98	WATERMARK CAPITAL INC	15	24	-38 %	0.1 %	0.2 %	-31 %	CA
99	SIDUS FINANCIAL LLC	14	20	-30 %	0.1 %	0.1 %	-23 %	NC
100	LHN FINANCIAL SERVICES I	14	4	250 %	0.1 %	0.0 %	284 %	CA

Paid Advertisement

REVERSE MORTGAGE SPECIALIST
www.performancetitleinc.net
888-641-3334
 we **GUARANTEE** our service

About Reverse Market Insight, Inc.
 Reverse Market Insight (RMI) is the premier provider of market intelligence and strategic advisory solutions in the reverse mortgage marketplace.

RMI is proud to serve 8 of the top 10 reverse mortgage lenders as clients and is the exclusive strategic partner of the National Reverse Mortgage Lenders Association (NRMLA) for market intelligence.

31 Journey | Suite 110 | Aliso Viejo, CA 92656
 (949) 429-0452
<http://www.rminight.net>

Disclaimer: Although a significant effort is made to assure the accuracy and completeness of the information provided, Reverse Market Insight, Inc. makes no express or implied warranty as to the accuracy, adequacy, completeness, legality of the information. Reverse Market Insight, Inc. does not endorse any products or services advertised on this report. We also waive any liability of any loss or damage that may be incurred as a result of the use of such advertised products or services.