

HECM Lenders (FHA Approved Only)

Industry Overview

HECMs Endorsed through November 2021

Next Release Date: Week 1 of January

Sponsored By:

ENNKAR IS GROWING ...

ARE YOU?

Find out more about Ennkar's advanced tech, marketing support, and industry leading comp packages



(682) 651-5632

info@rminsight.net

www.rminsight.net

Endorsement Growth Change

-1.5 %

Competition Growth

-10.3 %

Active Lender Change

-13

Figures above reflect change from prior month

PERFORMANCE

Rank/Region	12/20	01/21	02/21	03/21	04/21	05/21	06/21	07/21	08/21	09/21	10/21	11/21	Trend
1 Pacific/Hawaii	1,358	1,493	1,390	1,555	1,523	1,561	1,477	1,643	1,407	1,684	1,877	1,821	▼
2 Southeast/Caribbean	698	717	672	685	672	673	649	645	521	646	813	782	▼
3 Rocky Mountain	522	507	475	458	456	453	495	537	500	563	666	694	▲
4 Northwest/Alaska	425	553	451	467	425	496	495	470	383	454	536	537	▲
5 Southwest	317	362	323	222	341	394	309	319	270	279	379	384	▲
6 Midwest	231	276	247	257	213	225	209	189	161	242	231	222	▼
7 Mid-Atlantic	195	273	195	235	192	239	215	205	166	200	210	226	▲
8 New York/New Jersey	180	206	165	161	187	181	160	148	133	105	145	157	▲
9 New England	118	90	86	113	102	84	97	93	85	99	114	84	▼
10 Great Plains	53	62	62	67	76	44	54	44	53	54	58	46	▼
Total	4,097	4,539	4,066	4,220	4,187	4,350	4,160	4,293	3,679	4,326	5,029	4,953	▼

Find out where the top five markets are in your area by state, county or even zip code to help improve sales performance, market share and maximize opportunities.

Call us for a free briefing at (682) 651-5632.

Interested in industry commentary, data and analysis? [CLICK HERE](#)

Subscribe to our [FREE ReverseIQ Newsletter](#) and [FREE Industry Reports](#)

Competition

Top 10 Lenders

Rank / Lender	12/20	01/21	02/21	03/21	04/21	05/21	06/21	07/21	08/21	09/21	10/21	11/21	Total	Trend
1 AMERICAN ADVISORS GROUP	1,187	1,287	1,374	1,262	1,246	1,650	1,463	1,547	1,194	1,445	1,566	1,532	16,753	▼
2 REVERSE MORTGAGE FUNDING LLC	434	603	376	487	392	382	359	582	427	399	476	485	5,402	▲
3 FINANCE OF AMERICA REVERSE LLC	487	369	416	524	399	379	366	292	271	283	401	376	4,563	▼
4 LIBERTY REVERSE MORTGAGE	239	266	255	266	314	278	278	302	144	303	615	454	3,714	▼
5 MUTUAL OF OMAHA MORTGAGE INC	280	264	217	247	256	232	332	217	316	361	391	351	3,464	▼
6 LONGBRIDGE FINANCIAL LLC	191	280	223	182	208	149	163	117	157	265	291	364	2,590	▲
7 OPEN MORTGAGE LLC	232	197	219	201	234	187	163	205	154	174	169	222	2,357	▲
8 FAIRWAY INDEPENDENT MORTGAGE CORPORATION	154	197	169	159	138	121	117	102	118	79	108	166	1,628	▲
9 HIGHTECHLENDING INC	56	94	42	98	74	86	95	82	73	125	122	98	1,045	▼
10 ADVISORS MORTGAGE GROUP LLC	58	65	44	75	57	63	57	60	45	69	58	75	726	▲
Top 10 SubTotal	3,318	3,622	3,335	3,501	3,318	3,527	3,393	3,506	2,899	3,503	4,197	4,123	42,242	▲
Industry Total	4,097	4,539	4,066	4,220	4,187	4,350	4,160	4,293	3,679	4,326	5,029	4,953	51,899	▼

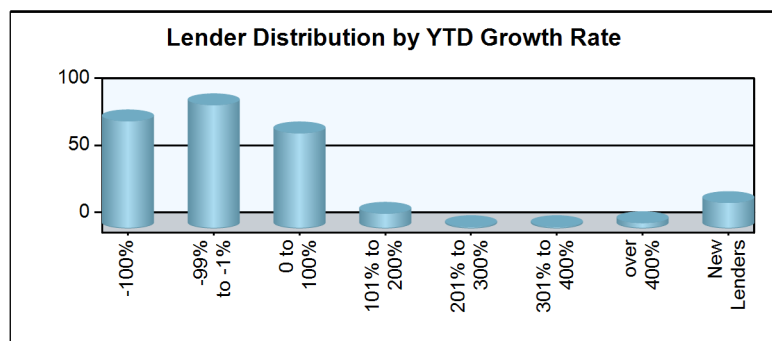
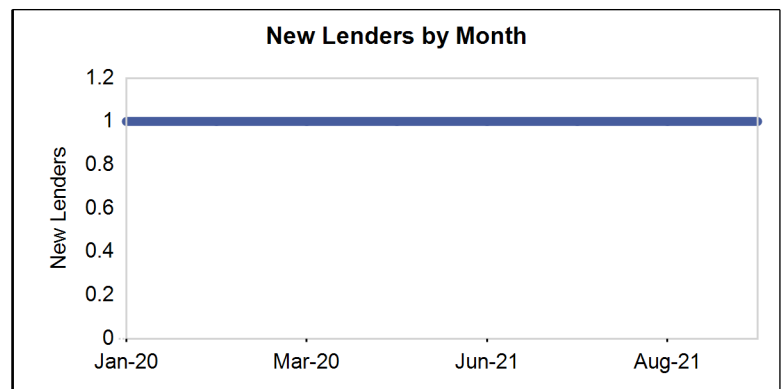
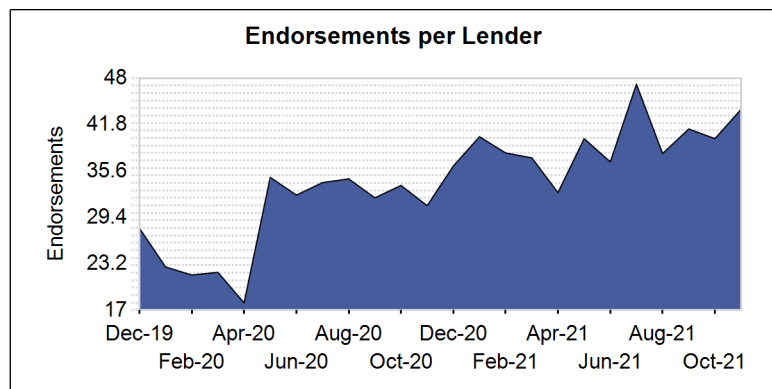
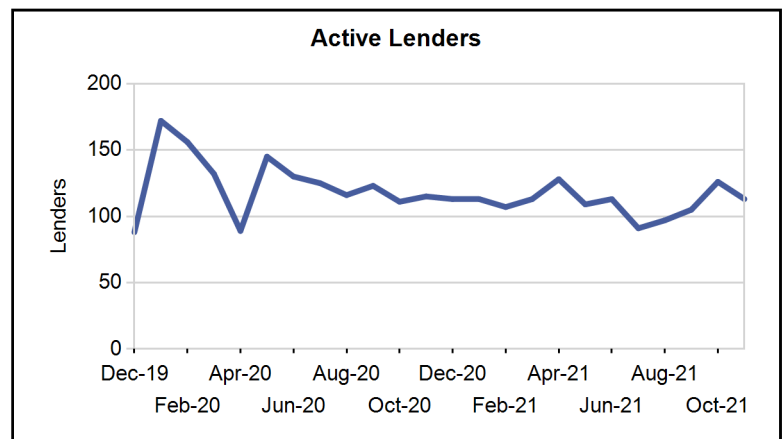
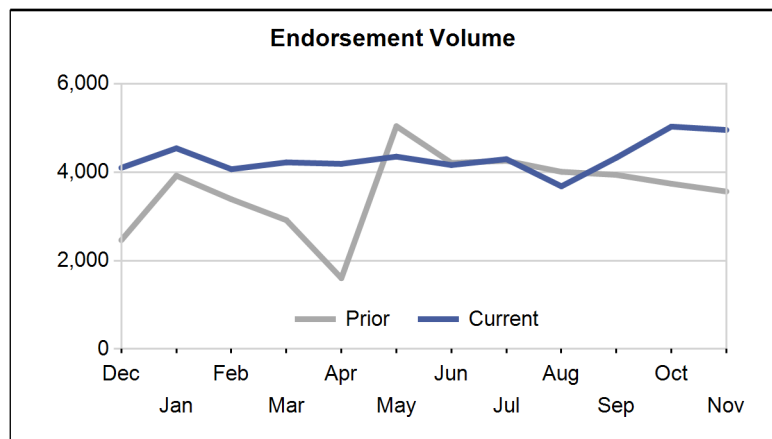

Paid Advertisement

Find Opportunity Faster

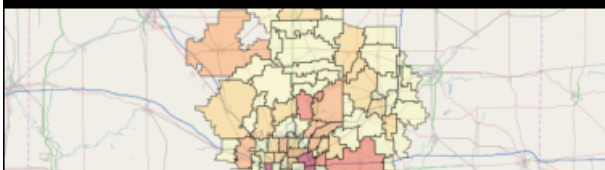



Market Performance

Market	YTD Volume 2021	YTD Volume 2020	Chg %	Active Lenders 2021	Active Lenders 2020	Chg %	Volume / Lender 2021	Volume / Lender 2020	Chg %
Great Plains									
KANSAS CITY	199	212	-6.1 %	12	24	-50.0 %	3.7	2.9	30.2 %
ST. LOUIS	131	141	-7.1 %	14	18	-22.2 %	3.0	2.1	38.4 %
DES MOINES	116	100	16.0 %	15	13	15.4 %	2.5	2.5	1.7 %
OMAHA	102	80	27.5 %	11	13	-15.4 %	2.5	2.3	8.1 %
TOPEKA	72	79	-8.9 %	10	12	-16.7 %	2.6	2.2	21.0 %
Region Total	620	612	1.3 %	28	39	-28.2 %	5.3	4.4	21.7 %
Mid-Atlantic									
PHILADELPHIA	631	542	16.4 %	33	36	-8.3 %	4.5	3.9	15.7 %
RICHMOND	622	550	13.1 %	37	36	2.8 %	3.9	3.7	6.3 %
WASH. D.C.	424	435	-2.5 %	35	30	16.7 %	2.9	3.4	-16.2 %
BALTIMORE	347	306	13.4 %	29	34	-14.7 %	3.5	2.7	26.0 %
PITTSBURGH	174	151	15.2 %	16	16	0.0 %	3.7	2.8	29.8 %
WILMINGTON	91	91	0.0 %	12	17	-29.4 %	2.5	2.0	24.7 %
CHARLESTON	67	78	-14.1 %	9	11	-18.2 %	3.3	3.0	10.0 %
Region Total	2,356	2,153	9.4 %	63	64	-1.6 %	7.7	7.5	2.2 %
Midwest									
CHICAGO	428	413	3.6 %	29	32	-9.4 %	3.2	3.1	2.6 %
MINN. ST. PAUL	358	382	-6.3 %	22	27	-18.5 %	3.3	3.2	5.5 %
INDIANAPOLIS	327	320	2.2 %	22	22	0.0 %	3.8	4.2	-10.5 %
COLUMBUS	284	265	7.2 %	12	16	-25.0 %	4.4	4.2	4.5 %
CLEVELAND	220	184	19.6 %	21	20	5.0 %	3.1	3.0	1.9 %
DETROIT	218	206	5.8 %	25	21	19.0 %	3.2	2.6	21.2 %
MILWAUKEE	202	258	-21.7 %	16	26	-38.5 %	3.2	2.9	10.7 %
GRAND RAPIDS	184	188	-2.1 %	20	15	33.3 %	3.2	3.5	-8.5 %
CINCINNATI	135	93	45.2 %	15	15	0.0 %	2.5	2.0	25.6 %
SPRINGFIELD	75	85	-11.8 %	13	11	18.2 %	2.8	2.9	-4.9 %
FLINT	41	43	-4.7 %	10	7	42.9 %	2.4	3.0	-19.0 %
Region Total	2,472	2,437	1.4 %	55	63	-12.7 %	9.4	8.9	6.3 %
New England									
BOSTON	518	568	-8.8 %	25	25	0.0 %	5.0	4.3	17.3 %
HARTFORD	214	255	-16.1 %	21	27	-22.2 %	2.4	2.7	-8.4 %
MANCHESTER	107	100	7.0 %	12	10	20.0 %	2.3	2.1	9.6 %
BANGOR	101	96	5.2 %	9	12	-25.0 %	2.1	2.1	-0.6 %
PROVIDENCE	86	91	-5.5 %	14	13	7.7 %	2.2	2.1	2.7 %
BURLINGTON	21	28	-25.0 %	5	7	-28.6 %	1.4	1.4	1.8 %
Region Total	1,047	1,138	-8.0 %	39	40	-2.5 %	6.9	6.1	13.3 %
New York/New Jersey									
NEW YORK	852	917	-7.1 %	27	39	-30.8 %	5.1	4.9	4.9 %
NEWARK	433	428	1.2 %	35	39	-10.3 %	2.9	3.0	-1.8 %
CAMDEN	273	296	-7.8 %	31	33	-6.1 %	2.8	2.6	9.0 %
ALBANY	103	108	-4.6 %	12	19	-36.8 %	2.8	2.2	26.2 %
BUFFALO	87	61	42.6 %	11	10	10.0 %	2.6	2.3	16.1 %
Region Total	1,748	1,810	-3.4 %	53	63	-15.9 %	6.3	6.0	5.4 %
Northwest/Alaska									
SEATTLE	2,372	1,761	34.7 %	52	54	-3.7 %	7.9	6.1	29.2 %
PORTLAND	1,452	1,129	28.6 %	46	48	-4.2 %	6.4	4.9	29.8 %
BOISE	1,116	772	44.6 %	33	28	17.9 %	7.1	5.2	36.2 %
SPOKANE	296	242	22.3 %	30	34	-11.8 %	2.4	2.4	0.3 %
ANCHORAGE	31	39	-20.5 %	4	6	-33.3 %	2.1	2.8	-26.0 %
Region Total	5,267	3,943	33.6 %	64	71	-9.9 %	13.1	10.0	30.9 %
Pacific/Hawaii									
LOS ANGELES	3,544	3,078	15.1 %	64	67	-4.5 %	11.7	9.3	25.9 %

Market	YTD Volume 2021	YTD Volume 2020	Chg %	Active Lenders 2021	Active Lenders 2020	Chg %	Volume / Lender 2021	Volume / Lender 2020	Chg %
PHOENIX	3,268	2,187	49.4 %	52	57	-8.8 %	10.5	7.3	44.3 %
SANTA ANA	3,140	2,381	31.9 %	56	70	-20.0 %	10.1	7.5	33.9 %
SAN FRANCISCO	2,209	1,877	17.7 %	45	55	-18.2 %	8.9	7.0	28.4 %
SACRAMENTO	1,643	1,308	25.6 %	51	52	-1.9 %	6.5	5.7	14.4 %
SAN DIEGO	1,439	1,068	34.7 %	40	42	-4.8 %	7.0	5.6	24.1 %
LAS VEGAS	820	684	19.9 %	32	35	-8.6 %	4.6	4.0	16.3 %
FRESNO	583	423	37.8 %	31	30	3.3 %	3.8	3.3	14.4 %
RENO	370	246	50.4 %	28	23	21.7 %	2.9	2.4	21.1 %
TUCSON	290	231	25.5 %	22	20	10.0 %	2.7	2.3	16.2 %
HONOLULU	125	126	-0.8 %	14	15	-6.7 %	2.1	1.9	11.1 %
Region Total	17,431	13,609	28.1 %	102	116	-12.1 %	28.9	20.9	38.2 %
Rocky Mountain									
DENVER	3,357	2,987	12.4 %	64	61	4.9 %	9.3	8.8	5.9 %
SALT LAKE CITY	2,125	1,374	54.7 %	46	42	9.5 %	7.6	6.0	28.1 %
HELENA	186	148	25.7 %	16	16	0.0 %	2.8	2.0	43.6 %
CASPER	71	66	7.6 %	11	9	22.2 %	2.4	2.6	-5.5 %
SIOUX FALLS	41	43	-4.7 %	5	5	0.0 %	1.8	1.8	2.6 %
FARGO	24	18	33.3 %	3	4	-25.0 %	1.8	1.5	16.7 %
Region Total	5,804	4,636	25.2 %	78	82	-4.9 %	11.9	10.3	16.0 %
Southeast/Caribbean									
MIAMI	1,346	1,224	10.0 %	52	57	-8.8 %	5.7	4.8	19.3 %
TAMPA	1,034	912	13.4 %	44	48	-8.3 %	5.2	4.6	14.3 %
GREENSBORO	966	925	4.4 %	42	40	5.0 %	6.0	5.1	17.1 %
ATLANTA	912	761	19.8 %	35	35	0.0 %	5.1	4.8	7.1 %
ORLANDO	886	773	14.6 %	40	49	-18.4 %	4.5	4.2	8.9 %
JACKSONVILLE	634	523	21.2 %	35	35	0.0 %	4.0	3.9	2.7 %
COLUMBIA	476	487	-2.3 %	34	33	3.0 %	3.5	3.6	-0.2 %
NASHVILLE	327	269	21.6 %	25	24	4.2 %	3.0	2.5	23.3 %
KNOXVILLE	295	268	10.1 %	23	23	0.0 %	3.1	3.0	2.8 %
BIRMINGHAM	266	304	-12.5 %	23	21	9.5 %	2.8	3.3	-15.5 %
LOUISVILLE	144	170	-15.3 %	12	14	-14.3 %	3.1	3.7	-16.2 %
JACKSON	99	97	2.1 %	14	15	-6.7 %	2.3	2.6	-11.5 %
MEMPHIS	82	55	49.1 %	11	13	-15.4 %	2.5	2.1	17.9 %
CARIBBEAN	8	12	-33.3 %	4	4	0.0 %	1.3	1.4	-7.1 %
Region Total	7,475	6,780	10.3 %	86	105	-18.1 %	15.5	12.5	23.3 %
Southwest									
DALLAS	771	715	7.8 %	36	41	-12.2 %	4.3	3.5	22.3 %
FT. WORTH	674	625	7.8 %	42	36	16.7 %	3.7	4.1	-8.8 %
SAN ANTONIO	658	496	32.7 %	37	35	5.7 %	3.4	3.3	3.1 %
HOUSTON	628	625	0.5 %	37	39	-5.1 %	3.9	4.1	-5.8 %
NEW ORLEANS	188	257	-26.8 %	18	21	-14.3 %	2.3	2.7	-12.8 %
ALBUQUERQUE	180	204	-11.8 %	16	18	-11.1 %	2.7	3.1	-12.9 %
LITTLE ROCK	145	152	-4.6 %	11	17	-35.3 %	3.4	2.8	19.2 %
LUBBOCK	111	101	9.9 %	18	17	5.9 %	2.3	2.1	8.8 %
OKLAHOMA CITY	91	123	-26.0 %	10	11	-9.1 %	2.5	2.7	-10.5 %
TULSA	89	98	-9.2 %	13	14	-7.1 %	2.3	1.9	16.5 %
SHREVEPORT	47	50	-6.0 %	10	10	0.0 %	2.3	1.7	34.2 %
Region Total	3,582	3,446	3.9 %	62	67	-7.5 %	10.3	9.5	8.2 %
Grand Total	47,802	40,564	17.8 %	199	260	-23.5 %	39.5	28.8	37.3 %

Analyze your top competitors and leverage the competitive strategies that work for them. Call us for a free, no obligation, Competitive Landscape Report at (682) 651-5632.

Top 100 Lenders - Year to Date

Rank	Lender	Vol 2021	Vol 2020	Chg %	Mkt Share 2021	Mkt Share 2020	Chg %	Top State
1	AMERICAN ADVISORS GROUP	15566	13247	18 %	32.6 %	32.7 %	0 %	CA
2	REVERSE MORTGAGE FUNDING	4968	3674	35 %	10.4 %	9.1 %	15 %	CA
3	FINANCE OF AMERICA REVER	4076	3622	13 %	8.5 %	8.9 %	-5 %	CA
4	LIBERTY REVERSE MORTGAGE	3475	3349	4 %	7.3 %	8.3 %	-12 %	CA
5	MUTUAL OF OMAHA MORTGAGE	3184	2342	36 %	6.7 %	5.8 %	15 %	CA
6	LONGBRIDGE FINANCIAL LLC	2399	1434	67 %	5.0 %	3.5 %	42 %	CA
7	OPEN MORTGAGE LLC	2125	1492	42 %	4.4 %	3.7 %	21 %	CA
8	FAIRWAY INDEPENDENT MORT	1474	1750	-16 %	3.1 %	4.3 %	-29 %	AZ
9	HIGHTECHLENDING INC	989	775	28 %	2.1 %	1.9 %	8 %	CA
10	ADVISORS MORTGAGE GROUP	668	476	40 %	1.4 %	1.2 %	19 %	CA
11	GOODLIFE HOME LOANS	593	270	120 %	1.2 %	0.7 %	86 %	CA
12	FINANCE OF AMERICA MORTG	546	469	16 %	1.1 %	1.2 %	-1 %	CA
13	MONEY HOUSE INC	486	282	72 %	1.0 %	0.7 %	46 %	CA
14	CHERRY CREEK MORTGAGE CO	484	459	5 %	1.0 %	1.1 %	-11 %	UT
15	MID AMERICA MORTGAGE INC	452	139	225 %	0.9 %	0.3 %	176 %	TX
16	PREMIUM SECURITY INC	439	176	149 %	0.9 %	0.4 %	112 %	CA
17	ALL REVERSE MORTGAGE INC	430	443	-3 %	0.9 %	1.1 %	-18 %	CA
18	SUN AMERICAN MORTGAGE CO	297	172	73 %	0.6 %	0.4 %	47 %	AZ
19	MCM HOLDINGS INC	297	119	150 %	0.6 %	0.3 %	112 %	FL
20	NATIONWIDE EQUITIES CORP	277	268	3 %	0.6 %	0.7 %	-12 %	CA
21	AMERICAN PACIFIC MORTGAG	251	230	9 %	0.5 %	0.6 %	-7 %	CA
22	MAGNOLIA BANK INC	222	154	44 %	0.5 %	0.4 %	22 %	CA
23	JET DIRECT FUNDING CORP	190	132	44 %	0.4 %	0.3 %	22 %	NY
24	VIP MORTGAGE INC	171	124	38 %	0.4 %	0.3 %	17 %	AZ
25	THE FEDERAL SAVINGS BANK	168	131	28 %	0.4 %	0.3 %	9 %	NV
26	PLAZA HOME MORTGAGE INC	163	221	-26 %	0.3 %	0.5 %	-37 %	CA
27	HOMEBRIDGE FINANCIAL SER	161	197	-18 %	0.3 %	0.5 %	-31 %	CA
28	MIDWEST LOAN SOLUTIONS I	148	121	22 %	0.3 %	0.3 %	4 %	MI
29	BROKER SOLUTIONS INC	146	190	-23 %	0.3 %	0.5 %	-35 %	CA
30	UNIVERSAL LENDING CORP	122	115	6 %	0.3 %	0.3 %	-10 %	CO
31	SUN WEST MORTGAGE CO INC	114	76	50 %	0.2 %	0.2 %	27 %	CA
32	AMERICAN FINANCIAL NETWO	102	187	-45 %	0.2 %	0.5 %	-54 %	CA
33	PREMIER MORTGAGE RESOURC	98	104	-6 %	0.2 %	0.3 %	-20 %	ID
34	PARAMOUNT RESIDENTIAL MO	95	50	90 %	0.2 %	0.1 %	61 %	FL
35	RESIDENTIAL HOME FUNDING	93	16	481 %	0.2 %	0.0 %	393 %	FL
36	ALPHA MORTGAGE CORPORATI	90	76	18 %	0.2 %	0.2 %	0 %	NC
37	ACADEMY MORTGAGE CORPORA	86	96	-10 %	0.2 %	0.2 %	-24 %	UT
38	LEADER ONE FINANCIAL COR	77	73	5 %	0.2 %	0.2 %	-10 %	CO
39	BANK OF ENGLAND	75	99	-24 %	0.2 %	0.2 %	-36 %	UT
40	BAY EQUITY LLC	67	34	97 %	0.1 %	0.1 %	67 %	AZ
41	HOMETOWN LENDERS LLC	66	33	100 %	0.1 %	0.1 %	70 %	WA
42	LAND-HOME FINANCIAL SERV	63	95	-34 %	0.1 %	0.2 %	-44 %	CO
43	DIRECTORS MORTGAGE INC	58	42	38 %	0.1 %	0.1 %	17 %	OR
44	MORTGAGE MASTER SERVICE	57	66	-14 %	0.1 %	0.2 %	-27 %	WA
45	THRIVE MORTGAGE LLC	53	41	29 %	0.1 %	0.1 %	10 %	TX
46	ATLANTIC COAST MORTGAGE	51	70	-27 %	0.1 %	0.2 %	-38 %	DC
47	INTERCONTINENTAL CAPITAL	49	61	-20 %	0.1 %	0.2 %	-32 %	NY
48	AMERICAN LIBERTY MORTGAG	49	50	-2 %	0.1 %	0.1 %	-17 %	CO
49	FAMILY FIRST FUNDING LLC	48	42	14 %	0.1 %	0.1 %	-3 %	NJ
50	QUONTIC BANK FSB	46	39	18 %	0.1 %	0.1 %	0 %	NY

Rank	Lender	Vol 2021	Vol 2020	Chg %	Mkt Share 2021	Mkt Share 2020	Chg %	Top State
51	MORIA DEVELOPMENT INC	43	26	65 %	0.1 %	0.1 %	40 %	AZ
52	TOTAL MEDIA MANAGEMENT L	40	53	-25 %	0.1 %	0.1 %	-36 %	FL
53	TRUST MORTGAGE LENDING C	39	28	39 %	0.1 %	0.1 %	18 %	FL
54	SIMONICH CORPORATION	39	44	-11 %	0.1 %	0.1 %	-25 %	CA
55	CROSSCOUNTRY MORTGAGE	38	59	-36 %	0.1 %	0.1 %	-45 %	CA
56	AMERICA FIRST FEDERAL CR	38	47	-19 %	0.1 %	0.1 %	-31 %	UT
57	TOP FLITE FINANCIAL INC	38	4	850 %	0.1 %	0.0 %	706 %	CO
58	BANK OF UTAH	37	32	16 %	0.1 %	0.1 %	-2 %	UT
59	TOWNEBANK	37	48	-23 %	0.1 %	0.1 %	-35 %	VA
60	SUCCESS MORTGAGE PARTNER	35	46	-24 %	0.1 %	0.1 %	-35 %	TX
61	NORWICH COMMERCIAL GROUP	35	28	25 %	0.1 %	0.1 %	6 %	CT
62	AMERICAS MORTGAGE RESOUR	35	31	13 %	0.1 %	0.1 %	-4 %	LA
63	SECURITYNATIONAL MORTGAG	33	26	27 %	0.1 %	0.1 %	8 %	UT
64	US MORTGAGE CORPORATION	31	21	48 %	0.1 %	0.1 %	25 %	NY
65	AMERIFIRST FINANCIAL INC	30	12	150 %	0.1 %	0.0 %	112 %	AZ
66	HOME MORTGAGE ALLIANCE C	30	47	-36 %	0.1 %	0.1 %	-46 %	DC
67	CARROLLTON MORTGAGE CO	29	19	53 %	0.1 %	0.0 %	30 %	CA
68	EAST COAST CAPITAL CORP	28	57	-51 %	0.1 %	0.1 %	-58 %	NY
69	GOLDWATER BANK NA	24	19	26 %	0.1 %	0.0 %	7 %	CO
70	NATIONWIDE MORTGAGE BANK	24	62	-61 %	0.1 %	0.2 %	-67 %	NY
71	CORNERSTONE MORTGAGE COM	23	17	35 %	0.0 %	0.0 %	15 %	WA
72	SECURITY HOME MORTGAGE L	21	7	200 %	0.0 %	0.0 %	155 %	UT
73	MANN MORTGAGE LLC	20	26	-23 %	0.0 %	0.1 %	-35 %	OR
74	HOMEOWNERS FINANCIAL GRO	19	13	46 %	0.0 %	0.0 %	24 %	AZ
75	MEADOWBROOK FINANCIAL MO	18	37	-51 %	0.0 %	0.1 %	-59 %	NY
76	CAMBRIA FINANCIAL GROUP	18	13	38 %	0.0 %	0.0 %	17 %	MN
77	MOVEMENT MORTGAGE LLC	17	33	-48 %	0.0 %	0.1 %	-56 %	ID
78	PRIMARY RESIDENTIAL MORT	17	19	-11 %	0.0 %	0.0 %	-24 %	FL
79	FIRST FEDERAL SAVINGS BA	17	31	-45 %	0.0 %	0.1 %	-53 %	ID
80	SUMMIT FUNDING INC	17	22	-23 %	0.0 %	0.1 %	-34 %	CA
81	NOVA FINANCIAL & INVESTM	17	20	-15 %	0.0 %	0.0 %	-28 %	AZ
82	SALEM FIVE MORTGAGE CO L	15	25	-40 %	0.0 %	0.1 %	-49 %	MA
83	DIGNIFIED HOME LOANS LLC	15	18	-17 %	0.0 %	0.0 %	-29 %	CA
84	RESIDENTIAL WHOLESAL MO	14	1	1,300 %	0.0 %	0.0 %	1,088 %	CA
85	ASPIRE FINANCIAL INC	13	25	-48 %	0.0 %	0.1 %	-56 %	TX
86	LOANDEPOTCOM	13	33	-61 %	0.0 %	0.1 %	-67 %	WA
87	CREDIT UNION MORTGAGE AS	13	6	117 %	0.0 %	0.0 %	84 %	DC
88	EVERGREEN MONEYSOURCE MT	13	16	-19 %	0.0 %	0.0 %	-31 %	WA
89	MILEND INC	12	18	-33 %	0.0 %	0.0 %	-43 %	GA
90	CHRISTENSEN FINANCIAL IN	12	14	-14 %	0.0 %	0.0 %	-27 %	FL
91	ABSOLUTE HOME MORTGAGE C	12	23	-48 %	0.0 %	0.1 %	-56 %	FL
92	FIRST ALLIANCE HOME MORT	12	25	-52 %	0.0 %	0.1 %	-59 %	PA
93	AMCAP MORTGAGE LTD	12	18	-33 %	0.0 %	0.0 %	-43 %	TX
94	CHOICE LENDING CORPORATI	12	8	50 %	0.0 %	0.0 %	27 %	CA
95	WALLICK & VOLK INC	12	11	9 %	0.0 %	0.0 %	-7 %	AZ
96	SIERRA PACIFIC MORTGAGE	11	13	-15 %	0.0 %	0.0 %	-28 %	CA
97	CENTRAL PACIFIC BANK	10	13	-23 %	0.0 %	0.0 %	-35 %	HI
98	PACIFIC RESIDENTIAL MORT	10	16	-38 %	0.0 %	0.0 %	-47 %	ID
99	CLIFFCO INC	9	3	200 %	0.0 %	0.0 %	155 %	NY
100	WESTERN OHIO MORTGAGE CO	9	4	125 %	0.0 %	0.0 %	91 %	OH

Paid Advertisement

Paid Advertisement

TARGET YOUR MARKETING

RMI Dashboard

Your Reverse Mortgage Lending Partner. Putting the pieces together . . . Together.

Expand Your Business. Satisfy Your Clients.

Approved GNMA Issuer.
Cherry Creek Mortgage Co., Inc. NMLS #3001 dba 1st Reverse Mortgage USA®. All Rights Reserved. 3609 S. Wadsworth Blvd., Suite 500 Lakewood, CO 80235.

If you are looking for a new investor relationship and additional liquidity in the secondary markets for all reverse mortgage products, please contact 1st Reverse Mortgage USA® at (877) 217-0166 or www.1strmusa.com

Disclaimer: Although a significant effort is made to assure the accuracy and completeness of the information provided, Reverse Market Insight, Inc. makes no express or implied warranty as to the accuracy, adequacy, completeness, legality of the information. Reverse Market Insight, Inc. does not endorse any products or services advertised on this report. We also waive any liability of any loss or damage that may be incurred as a result of the use of such advertised products or services.