

HECM Lenders (FHA Approved Only)

Industry Overview

HECMs Endorsed through September 2022

Next Release Date: Week 1 of November

Sponsored By:

ENNKAR IS GROWING ...

ARE YOU?

Find out more about Ennkar's advanced tech, marketing support, and industry leading comp packages



(682) 651-5632

info@rminsight.net

www.rminsight.net

Endorsement Growth Change

-43.5 %

Competition Growth

-6.0 %

Active Lender Change

-7

Figures above reflect change from prior month

PERFORMANCE

Rank/Region	10/21	11/21	12/21	01/22	02/22	03/22	04/22	05/22	06/22	07/22	08/22	09/22	Trend
1 Pacific/Hawaii	1,877	1,821	1,831	1,937	1,848	2,390	2,253	2,040	2,194	1,644	2,025	1,007	▼
2 Southeast/Caribbean	813	782	850	872	777	1,075	1,067	1,033	1,124	1,005	1,045	683	▼
3 Rocky Mountain	666	694	782	806	694	851	850	763	700	593	588	390	▼
4 Northwest/Alaska	536	537	580	750	653	684	656	625	634	510	654	294	▼
5 Southwest	379	384	406	451	425	500	545	462	421	421	494	314	▼
6 Midwest	231	222	257	303	262	312	294	268	246	223	289	153	▼
7 Mid-Atlantic	210	226	192	265	194	272	213	208	244	176	218	139	▼
8 New York/New Jersey	145	157	148	188	137	206	189	188	183	183	180	120	▼
9 New England	114	84	87	126	103	145	128	130	125	114	156	90	▼
10 Great Plains	58	46	85	73	60	75	70	66	66	59	78	45	▼
Total	5,029	4,953	5,218	5,771	5,153	6,510	6,265	5,783	5,937	4,928	5,727	3,235	▼

Find out where the top five markets are in your area by state, county or even zip code to help improve sales performance, market share and maximize opportunities.

Call us for a free briefing at (682) 651-5632.

Interested in industry commentary, data and analysis? [CLICK HERE](#)

Subscribe to our [FREE ReverseIQ Newsletter](#) and [FREE Industry Reports](#)

Competition

Top 10 Lenders

Rank / Lender	10/21	11/21	12/21	01/22	02/22	03/22	04/22	05/22	06/22	07/22	08/22	09/22	Total	Trend
1 AMERICAN ADVISORS GROUP	1,566	1,532	1,530	1,605	1,495	1,944	1,758	1,567	1,497	1,257	1,222	609	17,582	▼
2 FINANCE OF AMERICA REVERSE LLC	401	376	560	440	347	562	611	647	698	519	498	277	5,936	▼
3 MUTUAL OF OMAHA MORTGAGE INC	391	351	483	465	440	540	470	513	575	421	504	467	5,620	▼
4 LONGBRIDGE FINANCIAL LLC	291	364	372	550	424	404	378	313	484	632	931	264	5,407	▼
5 REVERSE MORTGAGE FUNDING LLC	476	485	387	480	475	531	484	578	399	221	297	198	5,011	▼
6 LIBERTY REVERSE MORTGAGE	615	454	366	434	387	503	497	358	308	215	274	181	4,592	▼
7 FAIRWAY INDEPENDENT MORTGAGE CORPORATION	108	166	214	230	191	265	305	271	237	177	294	201	2,659	▼
8 OPEN MORTGAGE LLC	169	222	191	208	201	214	241	182	177	164	162	132	2,263	▼
9 HIGHTECHLENDING INC	122	98	79	95	115	113	121	87	103	64	65	40	1,102	▼
10 FINANCE OF AMERICA MORTGAGE LLC	52	38	112	91	60	87	91	128	121	109	92	49	1,030	▼
Top 10 SubTotal	4,191	4,086	4,294	4,598	4,135	5,163	4,956	4,644	4,599	3,779	4,339	2,418	51,202	▼
Industry Total	5,029	4,953	5,218	5,771	5,153	6,510	6,265	5,783	5,937	4,928	5,727	3,235	64,509	▼

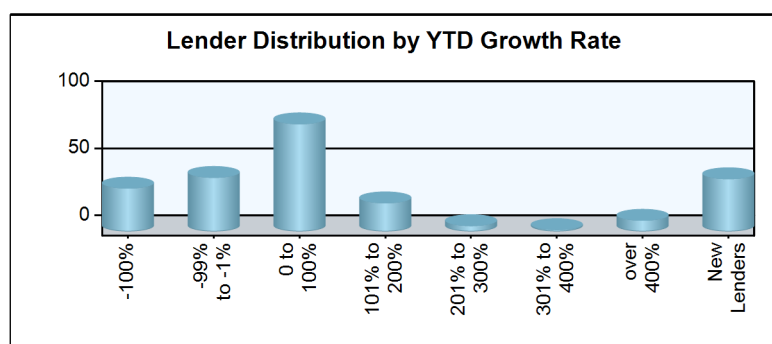
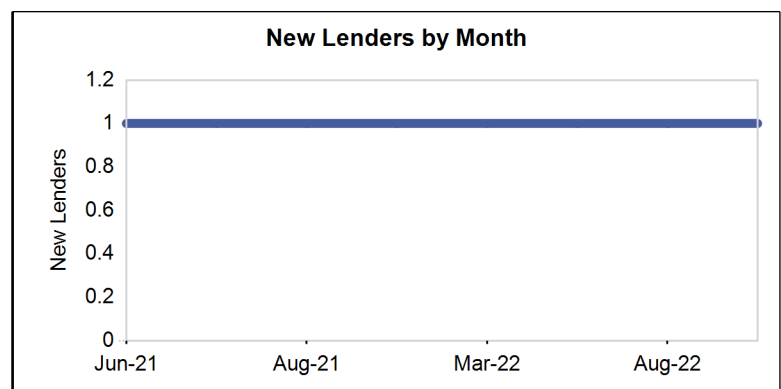
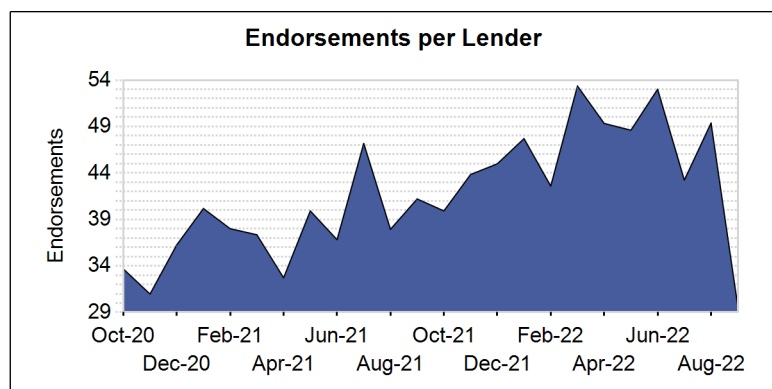
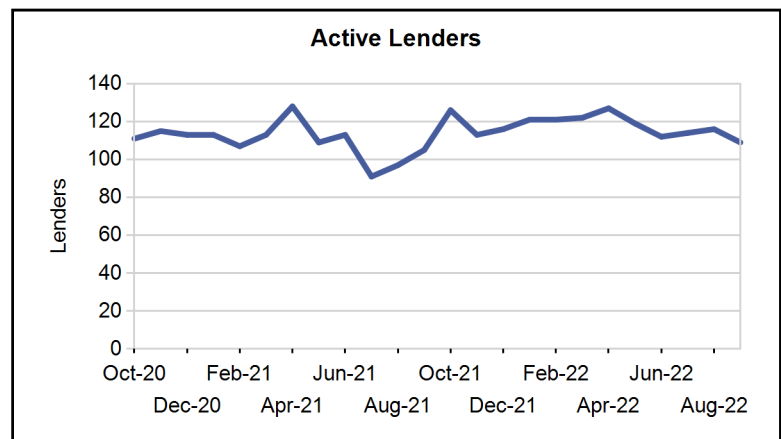
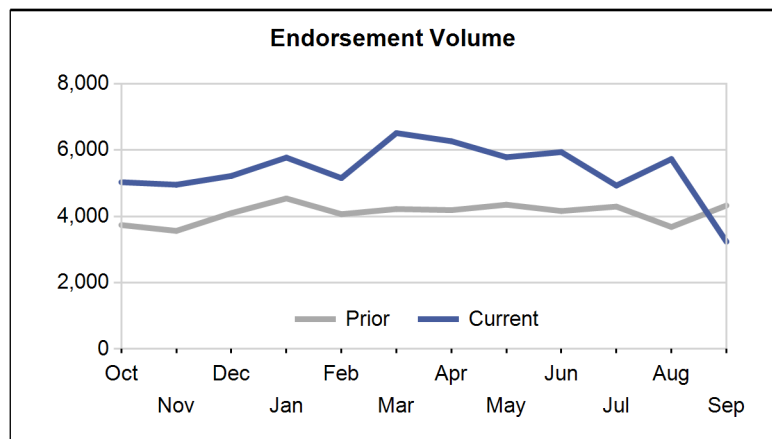

Paid Advertisement

LET REVERSE MORTGAGE POPULARITY DO THE TALKING

SEE IT WORK

HECM NEIGHBORHOOD WIDGET

rmi FIND OPPORTUNITY FASTER

Market Performance

Market	YTD Volume 2022	YTD Volume 2021	Chg %	Active Lenders 2022	Active Lenders 2021	Chg %	Volume / Lender 2022	Volume / Lender 2021	Chg %
Great Plains									
KANSAS CITY	206	160	28.8 %	20	11	81.8 %	3.0	3.8	-20.4 %
ST. LOUIS	115	113	1.8 %	16	13	23.1 %	2.2	3.1	-26.7 %
OMAHA	104	83	25.3 %	13	10	30.0 %	2.4	2.3	3.3 %
TOPEKA	91	63	44.4 %	15	9	66.7 %	1.6	2.9	-43.6 %
DES MOINES	76	97	-21.6 %	11	12	-8.3 %	2.1	2.6	-22.5 %
Region Total	592	516	14.7 %	33	23	43.5 %	4.9	5.4	-8.8 %
Mid-Atlantic									
RICHMOND	553	498	11.0 %	34	32	6.3 %	3.9	3.9	1.9 %
PHILADELPHIA	495	522	-5.2 %	41	30	36.7 %	3.5	4.7	-24.3 %
WASH. D.C.	323	345	-6.4 %	31	34	-8.8 %	3.1	2.7	14.2 %
BALTIMORE	292	286	2.1 %	29	25	16.0 %	3.0	3.7	-19.0 %
PITTSBURGH	132	141	-6.4 %	17	14	21.4 %	2.8	3.8	-24.6 %
WILMINGTON	97	76	27.6 %	15	11	36.4 %	1.9	2.6	-24.9 %
CHARLESTON	37	52	-28.8 %	10	9	11.1 %	1.5	2.9	-49.5 %
Region Total	1,929	1,920	0.5 %	64	59	8.5 %	7.3	7.6	-4.8 %
Midwest									
INDIANAPOLIS	362	253	43.1 %	20	20	0.0 %	4.2	3.7	15.0 %
CHICAGO	345	351	-1.7 %	28	29	-3.4 %	3.0	3.1	-4.1 %
MINN. ST. PAUL	342	297	15.2 %	26	21	23.8 %	3.4	3.4	-2.1 %
GRAND RAPIDS	249	149	67.1 %	20	18	11.1 %	3.5	3.3	4.2 %
COLUMBUS	240	229	4.8 %	21	11	90.9 %	3.9	4.4	-10.8 %
DETROIT	215	186	15.6 %	18	24	-25.0 %	3.1	3.3	-3.6 %
MILWAUKEE	208	163	27.6 %	18	16	12.5 %	3.0	3.2	-5.4 %
CLEVELAND	201	186	8.1 %	23	21	9.5 %	2.7	3.0	-11.9 %
CINCINNATI	94	105	-10.5 %	14	15	-6.7 %	2.3	2.4	-5.3 %
SPRINGFIELD	54	64	-15.6 %	10	12	-16.7 %	2.3	2.9	-21.5 %
FLINT	40	36	11.1 %	11	8	37.5 %	1.8	2.5	-28.9 %
Region Total	2,350	2,019	16.4 %	51	54	-5.6 %	10.6	9.2	15.3 %
New England									
BOSTON	512	415	23.4 %	23	21	9.5 %	5.2	5.0	3.6 %
HARTFORD	204	172	18.6 %	20	19	5.3 %	2.7	2.4	10.8 %
BANGOR	145	80	81.3 %	13	9	44.4 %	2.4	2.0	21.1 %
MANCHESTER	136	89	52.8 %	12	12	0.0 %	2.7	2.2	24.5 %
PROVIDENCE	85	74	14.9 %	15	14	7.1 %	1.9	2.3	-16.1 %
BURLINGTON	35	19	84.2 %	8	5	60.0 %	2.0	1.5	36.5 %
Region Total	1,117	849	31.6 %	35	36	-2.8 %	7.6	6.8	11.8 %
New York/New Jersey									
NEW YORK	699	707	-1.1 %	29	25	16.0 %	4.1	5.2	-22.7 %
NEWARK	386	357	8.1 %	38	32	18.8 %	2.9	2.9	-1.7 %
CAMDEN	338	211	60.2 %	39	30	30.0 %	2.7	2.7	-0.2 %
ALBANY	97	94	3.2 %	15	12	25.0 %	2.1	3.1	-31.6 %
BUFFALO	54	77	-29.9 %	10	10	0.0 %	2.1	2.6	-16.8 %
Region Total	1,574	1,446	8.9 %	53	48	10.4 %	6.0	6.5	-7.9 %
Northwest/Alaska									
SEATTLE	2,242	1,943	15.4 %	53	49	8.2 %	7.6	8.1	-5.6 %
PORTLAND	1,601	1,140	40.4 %	50	44	13.6 %	6.6	6.1	8.4 %
BOISE	1,218	856	42.3 %	37	31	19.4 %	7.7	6.9	12.3 %
SPOKANE	384	227	69.2 %	33	28	17.9 %	3.1	2.3	36.5 %
ANCHORAGE	15	28	-46.4 %	7	4	75.0 %	1.3	2.1	-39.5 %
Region Total	5,460	4,194	30.2 %	70	62	12.9 %	13.8	12.9	6.7 %
Pacific/Hawaii									
PHOENIX	3,832	2,482	54.4 %	58	48	20.8 %	12.3	10.0	22.3 %

Market	YTD Volume 2022	YTD Volume 2021	Chg %	Active Lenders 2022	Active Lenders 2021	Chg %	Volume / Lender 2022	Volume / Lender 2021	Chg %
SANTA ANA	3,342	2,453	36.2 %	62	47	31.9 %	10.4	10.0	4.1 %
LOS ANGELES	3,028	2,898	4.5 %	63	58	8.6 %	9.9	11.9	-16.5 %
SAN FRANCISCO	1,753	1,835	-4.5 %	49	44	11.4 %	7.8	8.9	-12.2 %
SACRAMENTO	1,521	1,260	20.7 %	47	50	-6.0 %	6.9	6.4	7.9 %
SAN DIEGO	1,300	1,126	15.5 %	48	38	26.3 %	6.2	6.7	-7.7 %
LAS VEGAS	1,007	610	65.1 %	41	28	46.4 %	5.6	4.3	28.9 %
FRESNO	564	448	25.9 %	42	28	50.0 %	3.4	3.8	-11.4 %
RENO	448	285	57.2 %	36	26	38.5 %	3.4	2.8	21.3 %
TUCSON	380	227	67.4 %	31	22	40.9 %	2.8	2.5	13.3 %
HONOLULU	163	109	49.5 %	13	14	-7.1 %	2.7	2.2	23.0 %
Region Total	17,338	13,733	26.3 %	104	95	9.5 %	30.5	28.4	7.6 %
Rocky Mountain									
DENVER	3,231	2,574	25.5 %	62	61	1.6 %	9.8	9.0	8.5 %
SALT LAKE CITY	2,632	1,618	62.7 %	48	42	14.3 %	10.2	7.4	38.3 %
HELENA	259	141	83.7 %	20	15	33.3 %	3.4	2.8	23.6 %
CASPER	59	58	1.7 %	14	10	40.0 %	1.6	2.2	-29.6 %
SIOUX FALLS	43	34	26.5 %	5	4	25.0 %	1.9	1.8	7.3 %
FARGO	11	19	-42.1 %	5	3	66.7 %	1.0	1.7	-40.0 %
Region Total	6,235	4,444	40.3 %	81	74	9.5 %	14.2	11.5	23.9 %
Southeast/Caribbean									
MIAMI	1,539	1,084	42.0 %	65	49	32.7 %	6.2	5.8	5.7 %
TAMPA	1,287	805	59.9 %	55	43	27.9 %	6.1	4.9	22.7 %
GREENSBORO	1,210	774	56.3 %	39	39	0.0 %	6.9	5.9	17.4 %
ATLANTA	987	705	40.0 %	41	35	17.1 %	5.7	4.8	19.4 %
ORLANDO	963	659	46.1 %	50	34	47.1 %	4.7	4.4	7.3 %
JACKSONVILLE	749	493	51.9 %	44	32	37.5 %	4.2	4.0	6.2 %
COLUMBIA	577	366	57.7 %	31	30	3.3 %	4.4	3.4	30.2 %
NASHVILLE	409	277	47.7 %	30	22	36.4 %	3.6	3.1	15.9 %
KNOXVILLE	403	227	77.5 %	23	20	15.0 %	3.9	3.1	23.8 %
BIRMINGHAM	259	222	16.7 %	18	21	-14.3 %	3.0	2.9	4.7 %
LOUISVILLE	149	113	31.9 %	17	9	88.9 %	3.1	3.1	0.3 %
JACKSON	78	83	-6.0 %	12	13	-7.7 %	2.0	2.3	-13.6 %
MEMPHIS	65	67	-3.0 %	12	11	9.1 %	2.1	2.6	-21.3 %
CARIBBEAN	6	5	20.0 %	1	3	-66.7 %	2.0	1.3	60.0 %
Region Total	8,681	5,880	47.6 %	95	80	18.8 %	18.4	15.2	21.1 %
Southwest									
SAN ANTONIO	916	496	84.7 %	35	36	-2.8 %	5.1	3.2	57.7 %
DALLAS	846	609	38.9 %	36	35	2.9 %	4.8	4.2	13.3 %
FT. WORTH	783	541	44.7 %	39	39	0.0 %	4.6	3.7	22.0 %
HOUSTON	650	496	31.0 %	37	35	5.7 %	4.3	3.8	11.3 %
ALBUQUERQUE	228	135	68.9 %	21	15	40.0 %	2.8	2.7	2.1 %
LITTLE ROCK	143	113	26.5 %	14	11	27.3 %	2.3	3.5	-33.3 %
NEW ORLEANS	131	164	-20.1 %	15	17	-11.8 %	2.2	2.5	-11.6 %
LUBBOCK	117	90	30.0 %	16	18	-11.1 %	2.3	2.3	-0.6 %
OKLAHOMA CITY	102	69	47.8 %	14	10	40.0 %	2.6	2.4	8.7 %
TULSA	87	71	22.5 %	15	11	36.4 %	2.2	2.4	-6.1 %
SHREVEPORT	30	35	-14.3 %	6	6	0.0 %	1.9	2.4	-21.0 %
Region Total	4,033	2,819	43.1 %	62	59	5.1 %	13.0	10.0	29.2 %
Grand Total	49,309	37,820	30.4 %	193	186	3.8 %	46.3	39.0	18.7 %

Analyze your top competitors and leverage the competitive strategies that work for them. Call us for a free, no obligation, Competitive Landscape Report at (682) 651-5632.

Top 100 Lenders - Year to Date

Rank	Lender	Vol 2022	Vol 2021	Chg %	Mkt Share 2022	Mkt Share 2021	Chg %	Top State
1	AMERICAN ADVISORS GROUP	12954	12468	4 %	26.3 %	33.0 %	-20 %	CA
2	FINANCE OF AMERICA REVER	4599	3299	39 %	9.3 %	8.7 %	7 %	CA
3	MUTUAL OF OMAHA MORTGAGE	4395	2442	80 %	8.9 %	6.5 %	38 %	CA
4	LONGBRIDGE FINANCIAL LLC	4380	1744	151 %	8.9 %	4.6 %	93 %	CA
5	REVERSE MORTGAGE FUNDING	3663	4007	-9 %	7.4 %	10.6 %	-30 %	CA
6	LIBERTY REVERSE MORTGAGE	3157	2406	31 %	6.4 %	6.4 %	1 %	CA
7	FAIRWAY INDEPENDENT MORT	2171	1200	81 %	4.4 %	3.2 %	39 %	AZ
8	OPEN MORTGAGE LLC	1681	1734	-3 %	3.4 %	4.6 %	-26 %	CA
9	PREMIUM SECURITY INC	834	325	157 %	1.7 %	0.9 %	97 %	CA
10	FINANCE OF AMERICA MORTG	828	456	82 %	1.7 %	1.2 %	39 %	CA
11	HIGHTECHLENDING INC	803	769	4 %	1.6 %	2.0 %	-20 %	CA
12	CHERRY CREEK MORTGAGE CO	757	440	72 %	1.5 %	1.2 %	32 %	UT
13	GOODLIFE HOME LOANS	719	531	35 %	1.5 %	1.4 %	4 %	CA
14	ADVISORS MORTGAGE GROUP	620	535	16 %	1.3 %	1.4 %	-11 %	CA
15	MID AMERICA MORTGAGE INC	596	351	70 %	1.2 %	0.9 %	30 %	TX
16	MONEY HOUSE INC	577	396	46 %	1.2 %	1.0 %	12 %	CA
17	ALL REVERSE MORTGAGE INC	537	342	57 %	1.1 %	0.9 %	20 %	CA
18	PLAZA HOME MORTGAGE INC	338	112	202 %	0.7 %	0.3 %	131 %	CA
19	AMERICAN PACIFIC MORTGAG	299	198	51 %	0.6 %	0.5 %	16 %	CA
20	SUN AMERICAN MORTGAGE CO	266	246	8 %	0.5 %	0.7 %	-17 %	AZ
21	MCM HOLDINGS INC	244	287	-15 %	0.5 %	0.8 %	-35 %	FL
22	HOMEBRIDGE FINANCIAL SER	230	122	89 %	0.5 %	0.3 %	45 %	CA
23	PRIMARY RESIDENTIAL MORT	227	7	3,143 %	0.5 %	0.0 %	2,387 %	CA
24	VIP MORTGAGE INC	196	140	40 %	0.4 %	0.4 %	7 %	AZ
25	PARAMOUNT RESIDENTIAL MO	184	56	229 %	0.4 %	0.1 %	152 %	CA
26	MAGNOLIA BANK INC	147	181	-19 %	0.3 %	0.5 %	-38 %	CA
27	BROKER SOLUTIONS INC	143	110	30 %	0.3 %	0.3 %	0 %	CA
28	JET DIRECT FUNDING CORP	142	154	-8 %	0.3 %	0.4 %	-29 %	NY
29	PREMIER MORTGAGE RESOURC	130	80	63 %	0.3 %	0.2 %	25 %	ID
30	MIDWEST LOAN SOLUTIONS I	129	122	6 %	0.3 %	0.3 %	-19 %	CA
31	ACADEMY MORTGAGE CORPORA	127	72	76 %	0.3 %	0.2 %	35 %	UT
32	THE FEDERAL SAVINGS BANK	126	124	2 %	0.3 %	0.3 %	-22 %	NV
33	NATIONWIDE EQUITIES CORP	122	235	-48 %	0.2 %	0.6 %	-60 %	CA
34	SUN WEST MORTGAGE CO INC	111	88	26 %	0.2 %	0.2 %	-3 %	CA
35	BAY EQUITY LLC	105	48	119 %	0.2 %	0.1 %	68 %	AZ
36	AMERICAN FINANCIAL NETWO	98	89	10 %	0.2 %	0.2 %	-16 %	CA
37	MIDWEST EQUITY MORTGAGE	95	5	1,800 %	0.2 %	0.0 %	1,357 %	WA
38	BANK OF ENGLAND	93	64	45 %	0.2 %	0.2 %	11 %	FL
39	CROSSCOUNTRY MORTGAGE	84	30	180 %	0.2 %	0.1 %	115 %	WA
40	ALPHA MORTGAGE CORPORATI	82	77	6 %	0.2 %	0.2 %	-18 %	NC
41	LEADER ONE FINANCIAL COR	80	62	29 %	0.2 %	0.2 %	-1 %	WA
42	LAND-HOME FINANCIAL SERV	78	47	66 %	0.2 %	0.1 %	27 %	CA
43	DIRECTORS MORTGAGE INC	74	47	57 %	0.2 %	0.1 %	21 %	OR
44	UNIVERSAL LENDING CORPOR	71	108	-34 %	0.1 %	0.3 %	-50 %	CO
45	RESIDENTIAL HOME FUNDING	70	77	-9 %	0.1 %	0.2 %	-30 %	NC
46	ENNKAR INC	70	0		0.1 %	0.0 %		CA
47	HOMETOWN LENDERS LLC	68	51	33 %	0.1 %	0.1 %	2 %	WA
48	TRUST MORTGAGE LENDING C	67	33	103 %	0.1 %	0.1 %	56 %	FL
49	TOTAL MEDIA MANAGEMENT L	65	36	81 %	0.1 %	0.1 %	38 %	FL
50	ATLANTIC COAST MORTGAGE	61	43	42 %	0.1 %	0.1 %	9 %	DC

Rank	Lender	Vol 2022	Vol 2021	Chg %	Mkt Share 2022	Mkt Share 2021	Chg %	Top State
51	AMERIFIRST FINANCIAL INC	53	18	194 %	0.1 %	0.0 %	126 %	AZ
52	INTERCONTINENTAL CAPITAL	53	43	23 %	0.1 %	0.1 %	-5 %	NY
53	THRIVE MORTGAGE LLC	53	39	36 %	0.1 %	0.1 %	4 %	TX
54	EAST COAST CAPITAL CORP	51	26	96 %	0.1 %	0.1 %	50 %	NY
55	SIMONICH CORPORATION	50	33	52 %	0.1 %	0.1 %	16 %	CA
56	TJC MORTGAGE INC	50	1	4,900 %	0.1 %	0.0 %	3,735 %	CA
57	AMERICAN LIBERTY MORTGAG	49	38	29 %	0.1 %	0.1 %	-1 %	CO
58	MORIA DEVELOPMENT INC	40	31	29 %	0.1 %	0.1 %	-1 %	AZ
59	SECURITYNATIONAL MORTGAG	40	25	60 %	0.1 %	0.1 %	23 %	UT
60	FAMILY FIRST FUNDING LLC	37	38	-3 %	0.1 %	0.1 %	-25 %	NJ
61	AMERICA FIRST FEDERAL CR	36	27	33 %	0.1 %	0.1 %	2 %	UT
62	NATIONWIDE MORTGAGE BANK	35	23	52 %	0.1 %	0.1 %	17 %	NY
63	MOVEMENT MORTGAGE LLC	32	14	129 %	0.1 %	0.0 %	75 %	WA
64	DIGNIFIED HOME LOANS LLC	31	11	182 %	0.1 %	0.0 %	116 %	CA
65	SUCCESS MORTGAGE PARTNER	31	31	0 %	0.1 %	0.1 %	-23 %	TX
66	TOWNEBANK	28	34	-18 %	0.1 %	0.1 %	-37 %	VA
67	NORWICH COMMERCIAL GROUP	27	29	-7 %	0.1 %	0.1 %	-29 %	CT
68	BANK OF UTAH	27	24	13 %	0.1 %	0.1 %	-14 %	UT
69	QUONTIC BANK FSB	27	39	-31 %	0.1 %	0.1 %	-47 %	NY
70	TOP FLITE FINANCIAL INC	26	23	13 %	0.1 %	0.1 %	-13 %	CO
71	MEADOWBROOK FINANCIAL MO	25	14	79 %	0.1 %	0.0 %	37 %	NY
72	SMARTFI HOME LOANS LLC	24	0		0.0 %	0.0 %		CA
73	SECURITY HOME MORTGAGE L	23	19	21 %	0.0 %	0.1 %	-7 %	UT
74	CORNERSTONE MORTGAGE COM	23	21	10 %	0.0 %	0.1 %	-16 %	WA
75	US MORTGAGE CORPORATION	23	22	5 %	0.0 %	0.1 %	-20 %	NY
76	FIRST FEDERAL SAVINGS BA	22	11	100 %	0.0 %	0.0 %	53 %	ID
77	CARROLLTON MORTGAGE CO	22	18	22 %	0.0 %	0.0 %	-6 %	CA
78	CONTOUR MORTGAGE CORPORA	22	2	1,000 %	0.0 %	0.0 %	744 %	NY
79	AMCAP MORTGAGE LTD	21	9	133 %	0.0 %	0.0 %	79 %	TX
80	ABSOLUTE HOME MORTGAGE C	21	8	163 %	0.0 %	0.0 %	101 %	FL
81	MILEND INC	21	8	163 %	0.0 %	0.0 %	101 %	GA
82	AMERICAS MORTGAGE RESOUR	20	28	-29 %	0.0 %	0.1 %	-45 %	LA
83	MANN MORTGAGE LLC	19	16	19 %	0.0 %	0.0 %	-9 %	OR
84	MORTGAGE MASTER SERVICE	19	50	-62 %	0.0 %	0.1 %	-71 %	WA
85	CHOICE LENDING CORPORATI	19	11	73 %	0.0 %	0.0 %	32 %	CA
86	PACIFIC RESIDENTIAL MORT	17	8	113 %	0.0 %	0.0 %	63 %	AZ
87	SIERRA PACIFIC MORTGAGE	17	8	113 %	0.0 %	0.0 %	63 %	CA
88	EVERETT FINANCIAL	16	3	433 %	0.0 %	0.0 %	309 %	FL
89	CENTRAL PACIFIC BANK	16	10	60 %	0.0 %	0.0 %	23 %	HI
90	GOLDEN EMPIRE MORTGAGE I	15	2	650 %	0.0 %	0.0 %	475 %	CA
91	HOME MORTGAGE ALLIANCE C	15	28	-46 %	0.0 %	0.1 %	-59 %	FL
92	LOANDEPOTCOM	15	12	25 %	0.0 %	0.0 %	-4 %	UT
93	MORTGAGE INVESTORS GROUP	14	1	1,300 %	0.0 %	0.0 %	974 %	TN
94	RESIDENTIAL WHOLESAL MO	14	8	75 %	0.0 %	0.0 %	34 %	CA
95	WALLICK & VOLK INC	14	11	27 %	0.0 %	0.0 %	-2 %	AZ
96	FIRST ALLIANCE HOME MORT	13	11	18 %	0.0 %	0.0 %	-9 %	PA
97	UNIVERSAL MORTGAGE AND F	13	5	160 %	0.0 %	0.0 %	99 %	VA
98	HARTFORD FUNDING LTD	13	2	550 %	0.0 %	0.0 %	399 %	NY
99	MORTGAGE NETWORK INC	13	5	160 %	0.0 %	0.0 %	99 %	MA
100	GOLDWATER BANK NA	12	21	-43 %	0.0 %	0.1 %	-56 %	CO

Paid Advertisement

LET REVERSE MORTGAGE POPULARITY DO THE TALKING

SEE IT WORK

HECM NEIGHBORHOOD WIDGET

FIND OPPORTUNITY FASTER

Paid Advertisement

YOUR AD HERE

<https://www.rminight.net/contact/>

Disclaimer: Although a significant effort is made to assure the accuracy and completeness of the information provided, Reverse Market Insight, Inc. makes no express or implied warranty as to the accuracy, adequacy, completeness, legality of the information. Reverse Market Insight, Inc. does not endorse any products or services advertised on this report. We also waive any liability of any loss or damage that may be incurred as a result of the use of such advertised products or services.

HECM Lenders (Retail & TPO)

Copyright 2022 © - Reverse Market Insight, Inc. All Rights Reserved.

visit us at: www.rminight.net