

HECM Lenders (FHA Approved Only)

Industry Overview

HECMs Endorsed through January 2023

Next Release Date: Week 1 of March

Sponsored By:

Price Loans **Easily**.
Qualify Prospects **Instantly**.
Target Marketing **Accurately**.

SEE HOW



(682) 651-5632

info@rminsight.net

www.rminsight.net

Endorsement Growth Change

-10.7 %

Competition Growth

-7.0 %

Active Lender Change

-8

Figures above reflect change from prior month

PERFORMANCE

Rank/Region	02/22	03/22	04/22	05/22	06/22	07/22	08/22	09/22	10/22	11/22	12/22	01/23	Trend
1 Pacific/Hawaii	1,848	2,390	2,253	2,040	2,194	1,644	2,025	1,007	1,056	1,010	780	646	▼
2 Southeast/Caribbean	777	1,075	1,067	1,033	1,124	1,005	1,045	683	625	622	614	566	▼
3 Rocky Mountain	694	851	850	763	700	593	588	390	403	346	281	257	▼
4 Northwest/Alaska	653	684	656	625	634	510	654	294	374	361	298	226	▼
5 Southwest	425	500	545	462	421	421	494	314	354	338	272	251	▼
6 Midwest	262	312	294	268	246	223	289	153	218	179	164	168	▲
7 Mid-Atlantic	194	272	213	208	244	176	218	139	164	136	142	132	▼
8 New York/New Jersey	137	206	189	188	183	183	180	120	132	116	92	114	▲
9 New England	103	145	128	130	125	114	156	90	123	121	92	81	▼
10 Great Plains	60	75	70	66	66	59	78	45	55	43	51	48	▼
Total	5,153	6,510	6,265	5,783	5,937	4,928	5,727	3,235	3,504	3,272	2,786	2,489	▼

Find out where the top five markets are in your area by state, county or even zip code to help improve sales performance, market share and maximize opportunities.

Call us for a free briefing at (682) 651-5632.

Interested in industry commentary, data and analysis? [CLICK HERE](#)

Subscribe to our [FREE ReverseIQ Newsletter](#) and [FREE Industry Reports](#)

Competition

Top 10 Lenders

Rank / Lender	02/22	03/22	04/22	05/22	06/22	07/22	08/22	09/22	10/22	11/22	12/22	01/23	Total	Trend
1 AMERICAN ADVISORS GROUP	1,495	1,944	1,758	1,567	1,497	1,257	1,222	609	812	688	526	447	13,822	▼
2 MUTUAL OF OMAHA MORTGAGE INC	440	540	470	513	575	421	504	467	479	439	463	428	5,739	▼
3 LONGBRIDGE FINANCIAL LLC	424	404	378	313	484	632	931	264	285	294	321	244	4,974	▼
4 FINANCE OF AMERICA REVERSE LLC	347	562	611	647	698	519	498	277	220	186	118	182	4,865	▲
5 REVERSE MORTGAGE FUNDING LLC	475	531	484	578	399	221	297	198	269	263	93	8	3,816	▼
6 LIBERTY REVERSE MORTGAGE	387	503	497	358	308	215	274	181	205	260	185	157	3,530	▼
7 FAIRWAY INDEPENDENT MORTGAGE CORPORATION	191	265	305	271	237	177	294	201	196	200	180	234	2,751	▲
8 OPEN MORTGAGE LLC	201	214	241	182	177	164	162	132	112	103	106	57	1,851	▼
9 CHERRY CREEK MORTGAGE CO INC	52	98	113	71	134	41	53	61	70	75	61	64	893	▲
10 HIGHTECHLENDING INC	115	113	121	87	103	64	65	40	56	46	19	55	884	▲
Top 10 SubTotal	4,127	5,174	4,978	4,587	4,612	3,711	4,300	2,430	2,704	2,554	2,072	1,876	43,125	▼
Industry Total	5,153	6,510	6,265	5,783	5,937	4,928	5,727	3,235	3,504	3,272	2,786	2,489	55,589	▼

Endorsement Volume

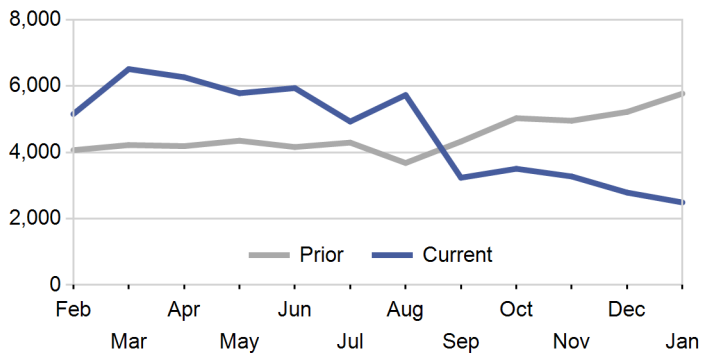

Active Lenders

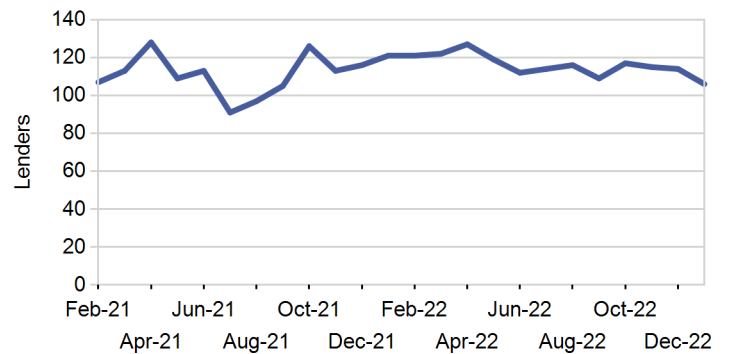

Endorsements per Lender

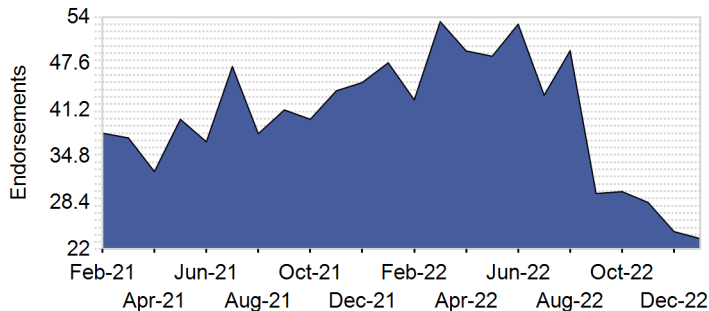

New Lenders by Month

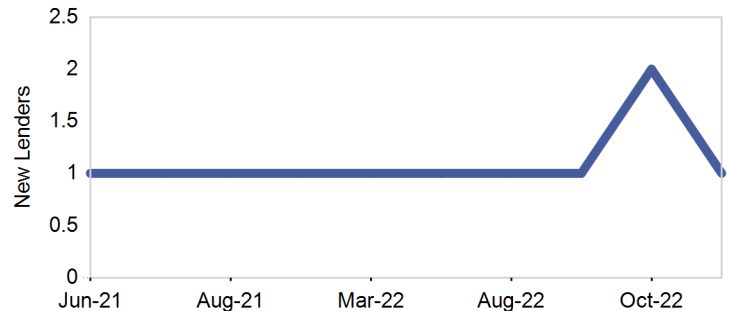

Lender Distribution by YTD Growth Rate

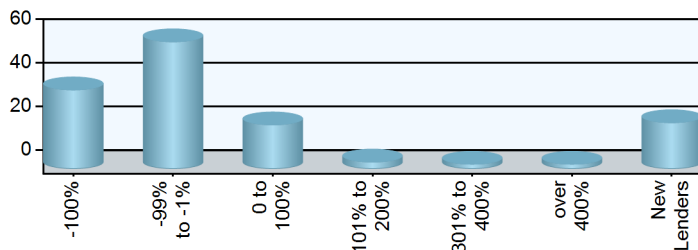

Paid Advertisement

Market Performance

Market	YTD Volume 2023	YTD Volume 2022	Chg %	Active Lenders 2023	Active Lenders 2022	Chg %	Volume / Lender 2023	Volume / Lender 2022	Chg %
Great Plains									
KANSAS CITY	15	29	-48.3 %	5	10	-50.0 %	3.0	2.9	3.4 %
DES MOINES	11	8	37.5 %	5	3	66.7 %	2.2	2.7	-17.5 %
TOPEKA	10	9	11.1 %	4	7	-42.9 %	2.5	1.3	94.4 %
OMAHA	7	9	-22.2 %	5	3	66.7 %	1.4	3.0	-53.3 %
ST. LOUIS	5	18	-72.2 %	4	6	-33.3 %	1.3	3.0	-58.3 %
Region Total	48	73	-34.2 %	12	13	-7.7 %	4.0	5.6	-28.8 %
Mid-Atlantic									
PHILADELPHIA	43	71	-39.4 %	18	16	12.5 %	2.4	4.4	-46.2 %
RICHMOND	36	78	-53.8 %	13	20	-35.0 %	2.8	3.9	-29.0 %
BALTIMORE	23	34	-32.4 %	12	11	9.1 %	1.9	3.1	-38.0 %
PITTSBURGH	10	22	-54.5 %	4	8	-50.0 %	2.5	2.8	-9.1 %
WASH. D.C.	9	45	-80.0 %	5	11	-54.5 %	1.8	4.1	-56.0 %
WILMINGTON	7	14	-50.0 %	4	5	-20.0 %	1.8	2.8	-37.5 %
CHARLESTON	4	1	300.0 %	1	1	0.0 %	4.0	1.0	300.0 %
Region Total	132	265	-50.2 %	27	31	-12.9 %	4.9	8.5	-42.8 %
Midwest									
CHICAGO	26	39	-33.3 %	11	14	-21.4 %	2.4	2.8	-15.2 %
INDIANAPOLIS	25	46	-45.7 %	7	10	-30.0 %	3.6	4.6	-22.4 %
MINN. ST. PAUL	20	44	-54.5 %	7	11	-36.4 %	2.9	4.0	-28.6 %
CLEVELAND	19	30	-36.7 %	8	11	-27.3 %	2.4	2.7	-12.9 %
COLUMBUS	17	30	-43.3 %	4	8	-50.0 %	4.3	3.8	13.3 %
MILWAUKEE	16	27	-40.7 %	7	7	0.0 %	2.3	3.9	-40.7 %
DETROIT	14	37	-62.2 %	8	8	0.0 %	1.8	4.6	-62.2 %
GRAND RAPIDS	12	31	-61.3 %	8	8	0.0 %	1.5	3.9	-61.3 %
CINCINNATI	11	13	-15.4 %	6	6	0.0 %	1.8	2.2	-15.4 %
FLINT	4	3	33.3 %	4	2	100.0 %	1.0	1.5	-33.3 %
SPRINGFIELD	4	3	33.3 %	2	1	100.0 %	2.0	3.0	-33.3 %
Region Total	168	303	-44.6 %	22	27	-18.5 %	7.6	11.2	-32.0 %
New England									
BOSTON	35	56	-37.5 %	9	11	-18.2 %	3.9	5.1	-23.6 %
HARTFORD	19	20	-5.0 %	8	10	-20.0 %	2.4	2.0	18.8 %
BANGOR	10	16	-37.5 %	5	8	-37.5 %	2.0	2.0	0.0 %
MANCHESTER	7	21	-66.7 %	7	6	16.7 %	1.0	3.5	-71.4 %
PROVIDENCE	7	9	-22.2 %	4	6	-33.3 %	1.8	1.5	16.7 %
BURLINGTON	3	4	-25.0 %	3	3	0.0 %	1.0	1.3	-25.0 %
Region Total	81	126	-35.7 %	16	17	-5.9 %	5.1	7.4	-31.7 %
New York/New Jersey									
NEW YORK	49	78	-37.2 %	15	19	-21.1 %	3.3	4.1	-20.4 %
NEWARK	30	49	-38.8 %	14	15	-6.7 %	2.1	3.3	-34.4 %
CAMDEN	25	38	-34.2 %	11	17	-35.3 %	2.3	2.2	1.7 %
ALBANY	6	14	-57.1 %	5	4	25.0 %	1.2	3.5	-65.7 %
BUFFALO	4	9	-55.6 %	3	3	0.0 %	1.3	3.0	-55.6 %
Region Total	114	188	-39.4 %	28	30	-6.7 %	4.1	6.3	-35.0 %
Northwest/Alaska									
SEATTLE	84	305	-72.5 %	26	30	-13.3 %	3.2	10.2	-68.2 %
BOISE	63	164	-61.6 %	22	18	22.2 %	2.9	9.1	-68.6 %
PORTLAND	60	225	-73.3 %	17	29	-41.4 %	3.5	7.8	-54.5 %
SPOKANE	18	54	-66.7 %	12	16	-25.0 %	1.5	3.4	-55.6 %
ANCHORAGE	1	2	-50.0 %	1	1	0.0 %	1.0	2.0	-50.0 %
Region Total	226	750	-69.9 %	37	44	-15.9 %	6.1	17.0	-64.2 %
Pacific/Hawaii									
PHOENIX	142	452	-68.6 %	28	33	-15.2 %	5.1	13.7	-63.0 %

Market	YTD Volume 2023	YTD Volume 2022	Chg %	Active Lenders 2023	Active Lenders 2022	Chg %	Volume / Lender 2023	Volume / Lender 2022	Chg %
SANTA ANA	124	321	-61.4 %	27	31	-12.9 %	4.6	10.4	-55.6 %
LOS ANGELES	98	331	-70.4 %	27	31	-12.9 %	3.6	10.7	-66.0 %
SAN FRANCISCO	70	204	-65.7 %	19	23	-17.4 %	3.7	8.9	-58.5 %
SACRAMENTO	57	190	-70.0 %	17	22	-22.7 %	3.4	8.6	-61.2 %
SAN DIEGO	51	145	-64.8 %	17	25	-32.0 %	3.0	5.8	-48.3 %
FRESNO	33	58	-43.1 %	16	20	-20.0 %	2.1	2.9	-28.9 %
LAS VEGAS	32	124	-74.2 %	11	18	-38.9 %	2.9	6.9	-57.8 %
RENO	17	61	-72.1 %	9	13	-30.8 %	1.9	4.7	-59.7 %
TUCSON	15	38	-60.5 %	10	15	-33.3 %	1.5	2.5	-40.8 %
HONOLULU	7	13	-46.2 %	7	5	40.0 %	1.0	2.6	-61.5 %
Region Total	646	1,937	-66.6 %	53	59	-10.2 %	12.2	32.8	-62.9 %
Rocky Mountain									
DENVER	134	386	-65.3 %	28	34	-17.6 %	4.8	11.4	-57.8 %
SALT LAKE CITY	101	382	-73.6 %	19	34	-44.1 %	5.3	11.2	-52.7 %
HELENA	15	29	-48.3 %	7	7	0.0 %	2.1	4.1	-48.3 %
SIOUX FALLS	4	4	0.0 %	3	3	0.0 %	1.3	1.3	0.0 %
CASPER	3	4	-25.0 %	2	3	-33.3 %	1.5	1.3	12.5 %
FARGO	0	1	-100.0 %	0	1	-100.0 %		1.0	-100.0 %
Region Total	257	806	-68.1 %	36	49	-26.5 %	7.1	16.4	-56.6 %
Southeast/Caribbean									
MIAMI	90	135	-33.3 %	24	22	9.1 %	3.8	6.1	-38.9 %
GREENSBORO	81	125	-35.2 %	15	14	7.1 %	5.4	8.9	-39.5 %
ORLANDO	78	92	-15.2 %	21	23	-8.7 %	3.7	4.0	-7.1 %
TAMPA	76	131	-42.0 %	20	17	17.6 %	3.8	7.7	-50.7 %
ATLANTA	69	101	-31.7 %	13	18	-27.8 %	5.3	5.6	-5.4 %
COLUMBIA	41	51	-19.6 %	12	15	-20.0 %	3.4	3.4	0.5 %
JACKSONVILLE	38	89	-57.3 %	12	23	-47.8 %	3.2	3.9	-18.2 %
KNOXVILLE	29	53	-45.3 %	13	12	8.3 %	2.2	4.4	-49.5 %
NASHVILLE	25	26	-3.8 %	11	10	10.0 %	2.3	2.6	-12.6 %
BIRMINGHAM	18	32	-43.8 %	6	9	-33.3 %	3.0	3.6	-15.6 %
JACKSON	9	12	-25.0 %	6	4	50.0 %	1.5	3.0	-50.0 %
LOUISVILLE	7	18	-61.1 %	4	6	-33.3 %	1.8	3.0	-41.7 %
MEMPHIS	5	7	-28.6 %	3	2	50.0 %	1.7	3.5	-52.4 %
CARIBBEAN	0	0	0.0 %	0	0	NaN			NaN
Region Total	566	872	-35.1 %	49	50	-2.0 %	11.6	17.4	-33.8 %
Southwest									
DALLAS	59	104	-43.3 %	19	23	-17.4 %	3.1	4.5	-31.3 %
FT. WORTH	51	98	-48.0 %	18	20	-10.0 %	2.8	4.9	-42.2 %
HOUSTON	43	67	-35.8 %	17	14	21.4 %	2.5	4.8	-47.1 %
SAN ANTONIO	41	101	-59.4 %	16	18	-11.1 %	2.6	5.6	-54.3 %
ALBUQUERQUE	14	18	-22.2 %	9	11	-18.2 %	1.6	1.6	-4.9 %
TULSA	10	3	233.3 %	7	1	600.0 %	1.4	3.0	-52.4 %
NEW ORLEANS	9	15	-40.0 %	6	6	0.0 %	1.5	2.5	-40.0 %
OKLAHOMA CITY	8	7	14.3 %	5	2	150.0 %	1.6	3.5	-54.3 %
LITTLE ROCK	7	21	-66.7 %	5	8	-37.5 %	1.4	2.6	-46.7 %
LUBBOCK	6	16	-62.5 %	5	5	0.0 %	1.2	3.2	-62.5 %
SHREVEPORT	3	1	200.0 %	2	1	100.0 %	1.5	1.0	50.0 %
Region Total	251	451	-44.3 %	36	38	-5.3 %	7.0	11.9	-41.3 %
Grand Total	2,489	5,771	-56.9 %	106	121	-12.4 %	23.5	47.7	-50.8 %

Analyze your top competitors and leverage the competitive strategies that work for them. Call us for a free, no obligation, Competitive Landscape Report at (682) 651-5632.

Top 100 Lenders - Year to Date

Rank	Lender	Vol 2023	Vol 2022	Chg %	Mkt Share 2023	Mkt Share 2022	Chg %	Top State
1	AMERICAN ADVISORS GROUP	447	1605	-72 %	18.0 %	27.8 %	-35 %	FL
2	MUTUAL OF OMAHA MORTGAGE	428	465	-8 %	17.2 %	8.1 %	113 %	CA
3	LONGBRIDGE FINANCIAL LLC	244	550	-56 %	9.8 %	9.5 %	3 %	CA
4	FAIRWAY INDEPENDENT MORT	234	230	2 %	9.4 %	4.0 %	136 %	AZ
5	FINANCE OF AMERICA REVER	182	440	-59 %	7.3 %	7.6 %	-4 %	CA
6	LIBERTY REVERSE MORTGAGE	157	434	-64 %	6.3 %	7.5 %	-16 %	CA
7	CHERRY CREEK MORTGAGE CO	64	134	-52 %	2.6 %	2.3 %	11 %	CA
8	PLAZA HOME MORTGAGE INC	62	23	170 %	2.5 %	0.4 %	525 %	CA
9	OPEN MORTGAGE LLC	57	208	-73 %	2.3 %	3.6 %	-36 %	CA
10	MID AMERICA MORTGAGE INC	56	72	-22 %	2.2 %	1.2 %	80 %	TX
11	HIGHTECHLENDING INC	55	95	-42 %	2.2 %	1.6 %	34 %	CA
12	GOODLIFE HOME LOANS	41	14	193 %	1.6 %	0.2 %	579 %	CA
13	AMERICAN PACIFIC MORTGAG	24	35	-31 %	1.0 %	0.6 %	59 %	CA
14	ADVISORS MORTGAGE GROUP	22	55	-60 %	0.9 %	1.0 %	-7 %	TX
15	CALCON MUTUAL MORTGAGE L	20	1	1,900 %	0.8 %	0.0 %	4,537 %	CO
16	MONEY HOUSE INC	19	44	-57 %	0.8 %	0.8 %	0 %	FL
17	ALL REVERSE MORTGAGE INC	19	76	-75 %	0.8 %	1.3 %	-42 %	CA
18	CROSSCOUNTRY MORTGAGE	17	4	325 %	0.7 %	0.1 %	885 %	CA
19	PREMIUM SECURITY INC	15	123	-88 %	0.6 %	2.1 %	-72 %	WA
20	MCM HOLDINGS INC	15	11	36 %	0.6 %	0.2 %	216 %	FL
21	MIDWEST EQUITY MORTGAGE	11	1	1,000 %	0.4 %	0.0 %	2,450 %	CA
22	JET DIRECT FUNDING CORP	11	21	-48 %	0.4 %	0.4 %	21 %	NY
23	UNIVERSITY BANK	10	0		0.4 %	0.0 %		CA
24	AMERICAN FINANCIAL NETWO	10	6	67 %	0.4 %	0.1 %	286 %	CA
25	BROKER SOLUTIONS INC	10	27	-63 %	0.4 %	0.5 %	-14 %	NV
26	FINANCE OF AMERICA MORTG	9	91	-90 %	0.4 %	1.6 %	-77 %	AZ
27	VIP MORTGAGE INC	9	21	-57 %	0.4 %	0.4 %	-1 %	AZ
28	AMERICAN FINANCING CORP	9	0		0.4 %	0.0 %		CO
29	AMERIFIRST FINANCIAL INC	8	7	14 %	0.3 %	0.1 %	165 %	AZ
30	LEADER ONE FINANCIAL COR	8	12	-33 %	0.3 %	0.2 %	55 %	TN
31	REVERSE MORTGAGE FUNDING	8	480	-98 %	0.3 %	8.3 %	-96 %	NC
32	PREMIER MORTGAGE RESOURC	8	22	-64 %	0.3 %	0.4 %	-16 %	ID
33	HOMEBRIDGE FINANCIAL SER	8	25	-68 %	0.3 %	0.4 %	-26 %	CA
34	ENNKAR INC	8	0		0.3 %	0.0 %		CA
35	SUN WEST MORTGAGE CO INC	8	13	-38 %	0.3 %	0.2 %	43 %	CA
36	THE FEDERAL SAVINGS BANK	7	19	-63 %	0.3 %	0.3 %	-15 %	ME
37	MAGNOLIA BANK INC	7	20	-65 %	0.3 %	0.3 %	-19 %	TX
38	TOTAL MEDIA MANAGEMENT L	7	8	-13 %	0.3 %	0.1 %	103 %	FL
39	TRUST MORTGAGE LENDING C	6	3	100 %	0.2 %	0.1 %	364 %	FL
40	THRIVE MORTGAGE LLC	6	7	-14 %	0.2 %	0.1 %	99 %	CO
41	SUN AMERICAN MORTGAGE CO	6	32	-81 %	0.2 %	0.6 %	-57 %	AZ
42	MOVEMENT MORTGAGE LLC	5	1	400 %	0.2 %	0.0 %	1,059 %	NV
43	CONTOUR MORTGAGE CORPORA	5	0		0.2 %	0.0 %		NY
44	SMARTFI HOME LOANS LLC	5	0		0.2 %	0.0 %		CA
45	EAST COAST CAPITAL CORP	5	3	67 %	0.2 %	0.1 %	286 %	NY
46	ATLANTIC COAST MORTGAGE	5	6	-17 %	0.2 %	0.1 %	93 %	VA
47	ACADEMY MORTGAGE CORPORA	5	19	-74 %	0.2 %	0.3 %	-39 %	ID
48	SUCCESS MORTGAGE PARTNER	5	9	-44 %	0.2 %	0.2 %	29 %	MI
49	PRIMARY RESIDENTIAL MORT	5	18	-72 %	0.2 %	0.3 %	-36 %	CA
50	SECURITYNATIONAL MORTGAG	4	5	-20 %	0.2 %	0.1 %	85 %	UT

Paid Advertisement

LET REVERSE MORTGAGE POPULARITY DO THE TALKING

SEE IT WORK

HECM NEIGHBORHOOD WIDGET

FIND OPPORTUNITY FASTER

Rank	Lender	Vol 2023	Vol 2022	Chg %	Mkt Share 2023	Mkt Share 2022	Chg %	Top State
51	ALPHA MORTGAGE CORPORATI	4	11	-64 %	0.2 %	0.2 %	-16 %	NC
52	MANN MORTGAGE LLC	4	2	100 %	0.2 %	0.0 %	364 %	ID
53	BANK OF ENGLAND	4	13	-69 %	0.2 %	0.2 %	-29 %	FL
54	FAMILY FIRST FUNDING LLC	3	6	-50 %	0.1 %	0.1 %	16 %	SC
55	NATIONWIDE MORTGAGE BANK	3	2	50 %	0.1 %	0.0 %	248 %	FL
56	MORTGAGE NETWORK INC	3	0		0.1 %	0.0 %		CT
57	DIRECTORS MORTGAGE INC	3	6	-50 %	0.1 %	0.1 %	16 %	OR
58	PARAMOUNT RESIDENTIAL MO	3	25	-88 %	0.1 %	0.4 %	-72 %	FL
59	NOVA FINANCIAL & INVESTM	3	1	200 %	0.1 %	0.0 %	596 %	AZ
60	SIERRA PACIFIC MORTGAGE	3	4	-25 %	0.1 %	0.1 %	74 %	IN
61	BAY EQUITY LLC	2	12	-83 %	0.1 %	0.2 %	-61 %	ID
62	HARTFORD FUNDING LTD	2	2	0 %	0.1 %	0.0 %	132 %	NY
63	FIRST FEDERAL SAVINGS BA	2	2	0 %	0.1 %	0.0 %	132 %	ID
64	AMERICA FIRST FEDERAL CR	2	3	-33 %	0.1 %	0.1 %	55 %	UT
65	AMERICAN LIBERTY MORTGAG	2	6	-67 %	0.1 %	0.1 %	-23 %	CO
66	OAKSTAR BANK NA	2	1	100 %	0.1 %	0.0 %	364 %	MO
67	TOWNEBANK	2	2	0 %	0.1 %	0.0 %	132 %	PA
68	NATIONWIDE EQUITIES CORP	2	17	-88 %	0.1 %	0.3 %	-73 %	FL
69	MEADOWBROOK FINANCIAL MO	2	1	100 %	0.1 %	0.0 %	364 %	NY
70	HOMETOWN LENDERS LLC	2	3	-33 %	0.1 %	0.1 %	55 %	WA
71	SIMONICH CORPORATION	2	2	0 %	0.1 %	0.0 %	132 %	CA
72	LAND-HOME FINANCIAL SERV	2	6	-67 %	0.1 %	0.1 %	-23 %	CA
73	AMCAP MORTGAGE LTD	2	3	-33 %	0.1 %	0.1 %	55 %	AZ
74	FIRST ALLIANCE HOME MORT	2	3	-33 %	0.1 %	0.1 %	55 %	GA
75	GOLD STAR MORTGAGE FINAN	1	0		0.0 %	0.0 %		FL
76	CARROLLTON MORTGAGE CO	1	4	-75 %	0.0 %	0.1 %	-42 %	CA
77	SENIOR EQUITY FINANCIAL	1	0		0.0 %	0.0 %		MA
78	BANK OF AMERICA NA CHARL	1	0		0.0 %	0.0 %		PA
79	CLIFFCO INC	1	0		0.0 %	0.0 %		NY
80	SFMC LP	1	1	0 %	0.0 %	0.0 %	132 %	TX
81	SALEM FIVE MORTGAGE CO L	1	1	0 %	0.0 %	0.0 %	132 %	MA
82	CENTRAL PACIFIC BANK	1	0		0.0 %	0.0 %		HI
83	CREDIT UNION MORTGAGE AS	1	3	-67 %	0.0 %	0.1 %	-23 %	MD
84	GLENDEENING MORTGAGE COR	1	0		0.0 %	0.0 %		NJ
85	TOP FLITE FINANCIAL INC	1	2	-50 %	0.0 %	0.0 %	16 %	CO
86	BANK OF UTAH	1	2	-50 %	0.0 %	0.0 %	16 %	UT
87	SHAMROCK FINANCIAL CORPO	1	0		0.0 %	0.0 %		MA
88	EVERGREEN MONEYSOURCE MT	1	2	-50 %	0.0 %	0.0 %	16 %	WA
89	SOUTH RIVER MORTGAGE LLC	1	0		0.0 %	0.0 %		FL
90	WESTERN OHIO MORTGAGE CO	1	1	0 %	0.0 %	0.0 %	132 %	KY
91	MASON MCDUFFIE MORTGAGE	1	0		0.0 %	0.0 %		CO
92	LOANDEPOTCOM	1	1	0 %	0.0 %	0.0 %	132 %	CA
93	UNIVERSAL LENDING CORPOR	1	18	-94 %	0.0 %	0.3 %	-87 %	CO
94	MOUNTAIN AMERICA CREDIT	1	0		0.0 %	0.0 %		ID
95	LEGACY MORTGAGE	1	0		0.0 %	0.0 %		NM
96	AMERICAN FIDELITY MTG SE	1	0		0.0 %	0.0 %		WI
97	TIDEWATER MORTGAGE SERVI	1	1	0 %	0.0 %	0.0 %	132 %	VA
98	MORTGAGE INVESTORS GROUP	1	2	-50 %	0.0 %	0.0 %	16 %	KY
99	SUMMIT FUNDING INC	1	2	-50 %	0.0 %	0.0 %	16 %	WA
100	COMPASS MORTGAGE INC	1	0		0.0 %	0.0 %		IL

Paid Advertisement

YOUR AD HERE

<https://www.rminight.net/contact/>

Disclaimer: Although a significant effort is made to assure the accuracy and completeness of the information provided, Reverse Market Insight, Inc. makes no express or implied warranty as to the accuracy, adequacy, completeness, legality of the information. Reverse Market Insight, Inc. does not endorse any products or services advertised on this report. We also waive any liability of any loss or damage that may be incurred as a result of the use of such advertised products or services.