

HECM Lenders (FHA Approved Only)

Industry Overview

HECMs Endorsed through February 2023

Next Release Date: Week 1 of April

Sponsored By:

Price Loans **Easily**.
Qualify Prospects **Instantly**.
Target Marketing **Accurately**.

SEE HOW



(682) 651-5632

info@rminsight.net

www.rminsight.net

Endorsement Growth Change

-12.2 %

Competition Growth

5.7 %

Active Lender Change

6

Figures above reflect change from prior month

PERFORMANCE

Rank/Region	03/22	04/22	05/22	06/22	07/22	08/22	09/22	10/22	11/22	12/22	01/23	02/23	Trend
1 Pacific/Hawaii	2,390	2,253	2,040	2,194	1,644	2,025	1,007	1,056	1,010	780	646	605	▼
2 Southeast/Caribbean	1,075	1,067	1,033	1,124	1,005	1,045	683	625	622	614	566	488	▼
3 Rocky Mountain	851	850	763	700	593	588	390	403	346	281	257	205	▼
4 Northwest/Alaska	684	656	625	634	510	654	294	374	361	298	226	192	▼
5 Southwest	500	545	462	421	421	494	314	354	338	272	251	225	▼
6 Midwest	312	294	268	246	223	289	153	218	179	164	168	133	▼
7 Mid-Atlantic	272	213	208	244	176	218	139	164	136	142	132	124	▼
8 New York/New Jersey	206	189	188	183	183	180	120	132	116	92	114	84	▼
9 New England	145	128	130	125	114	156	90	123	121	92	81	91	▲
10 Great Plains	75	70	66	66	59	78	45	55	43	51	48	38	▼
Total	6,510	6,265	5,783	5,937	4,928	5,727	3,235	3,504	3,272	2,786	2,489	2,185	▼

Find out where the top five markets are in your area by state, county or even zip code to help improve sales performance, market share and maximize opportunities.

Call us for a free briefing at (682) 651-5632.

Interested in industry commentary, data and analysis? [CLICK HERE](#)

Subscribe to our [FREE ReverseIQ Newsletter](#) and [FREE Industry Reports](#)

Competition

Top 10 Lenders

Rank / Lender	03/22	04/22	05/22	06/22	07/22	08/22	09/22	10/22	11/22	12/22	01/23	02/23	Total	Trend
1 AMERICAN ADVISORS GROUP	1,944	1,758	1,567	1,497	1,257	1,222	609	812	688	526	447	468	12,795	▲
2 MUTUAL OF OMAHA MORTGAGE INC	540	470	513	575	421	504	467	479	439	463	428	418	5,717	▼
3 LONGBRIDGE FINANCIAL LLC	404	378	313	484	632	931	264	285	294	321	244	300	4,850	▲
4 FINANCE OF AMERICA REVERSE LLC	562	611	647	698	519	498	277	220	186	118	182	127	4,645	▼
5 REVERSE MORTGAGE FUNDING LLC	531	484	578	399	221	297	198	269	263	93	8	1	3,342	▼
6 LIBERTY REVERSE MORTGAGE	503	497	358	308	215	274	181	205	260	185	157	117	3,260	▼
7 FAIRWAY INDEPENDENT MORTGAGE CORPORATION	265	305	271	237	177	294	201	196	200	180	234	93	2,653	▼
8 OPEN MORTGAGE LLC	214	241	182	177	164	162	132	112	103	106	57	60	1,710	▲
9 GOODLIFE HOME LOANS	126	44	7	94	123	136	129	71	31	27	41	59	888	▲
10 CHERRY CREEK MORTGAGE CO INC	98	113	71	134	41	53	61	70	75	61	64	36	877	▼
Top 10 SubTotal	5,187	4,901	4,507	4,603	3,770	4,371	2,519	2,719	2,539	2,080	1,862	1,679	40,737	▼
Industry Total	6,510	6,265	5,783	5,937	4,928	5,727	3,235	3,504	3,272	2,786	2,489	2,185	52,621	▼

Endorsement Volume

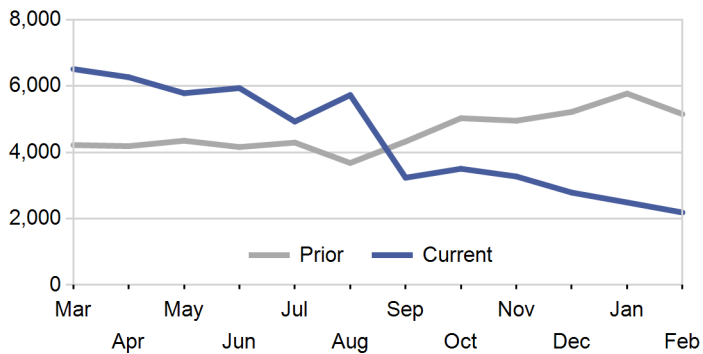

Active Lenders

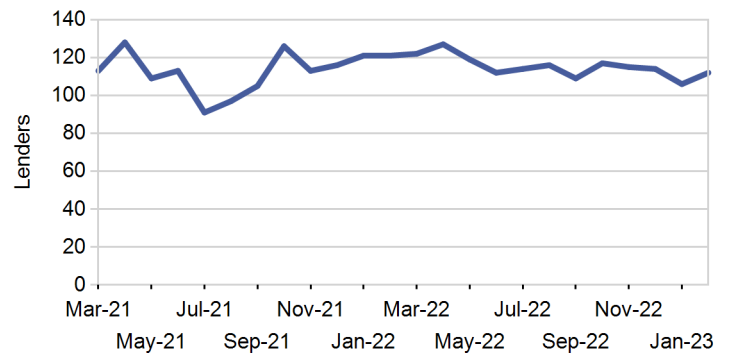

Endorsements per Lender

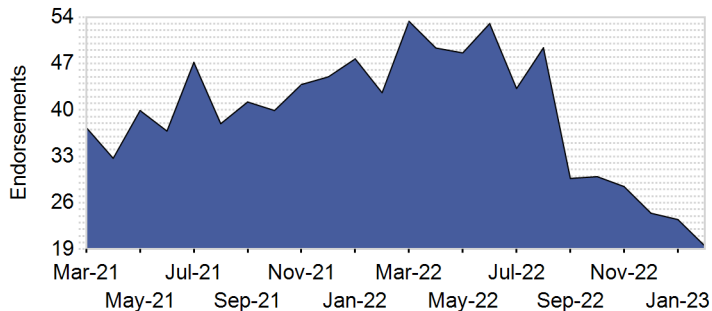

New Lenders by Month

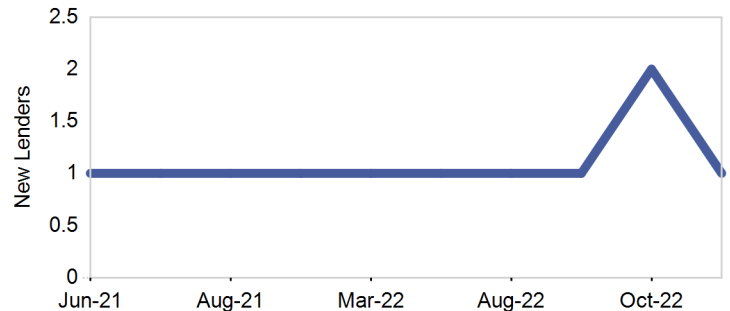

Lender Distribution by YTD Growth Rate

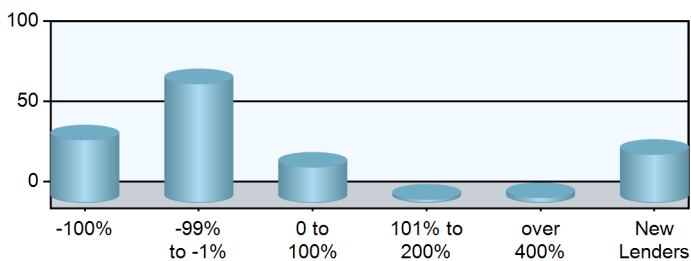

Paid Advertisement

Market Performance

Market	YTD Volume 2023	YTD Volume 2022	Chg %	Active Lenders 2023	Active Lenders 2022	Chg %	Volume / Lender 2023	Volume / Lender 2022	Chg %
Great Plains									
KANSAS CITY	29	48	-39.6 %	7	12	-41.7 %	2.7	3.4	-20.4 %
TOPEKA	19	16	18.8 %	6	8	-25.0 %	2.4	1.3	76.9 %
DES MOINES	15	16	-6.3 %	7	5	40.0 %	1.8	2.3	-24.3 %
ST. LOUIS	13	27	-51.9 %	8	9	-11.1 %	1.4	2.4	-40.6 %
OMAHA	10	26	-61.5 %	5	6	-16.7 %	1.5	3.2	-54.7 %
Region Total	86	133	-35.3 %	16	16	0.0 %	3.9	5.5	-29.5 %
Mid-Atlantic									
RICHMOND	76	133	-42.9 %	15	22	-31.8 %	3.1	3.9	-22.0 %
PHILADELPHIA	74	119	-37.8 %	19	19	0.0 %	2.9	3.8	-23.6 %
BALTIMORE	37	63	-41.3 %	14	15	-6.7 %	1.8	3.0	-38.8 %
WASH. D.C.	29	80	-63.8 %	10	15	-33.3 %	2.0	3.5	-42.6 %
PITTSBURGH	21	35	-40.0 %	5	10	-50.0 %	2.6	3.5	-25.9 %
WILMINGTON	12	22	-45.5 %	5	8	-37.5 %	1.5	2.2	-31.8 %
CHARLESTON	7	7	0.0 %	1	3	-66.7 %	3.5	1.5	133.3 %
Region Total	256	459	-44.2 %	31	37	-16.2 %	5.5	7.7	-28.4 %
Midwest									
CHICAGO	48	74	-35.1 %	18	19	-5.3 %	2.0	2.7	-26.0 %
INDIANAPOLIS	47	95	-50.5 %	9	16	-43.8 %	3.6	4.1	-10.6 %
MINN. ST. PAUL	37	89	-58.4 %	11	14	-21.4 %	2.5	4.3	-41.4 %
COLUMBUS	35	55	-36.4 %	9	12	-25.0 %	3.3	3.4	-5.5 %
MILWAUKEE	30	50	-40.0 %	10	8	25.0 %	2.1	3.6	-40.0 %
CLEVELAND	28	57	-50.9 %	11	14	-21.4 %	2.1	3.1	-31.6 %
DETROIT	24	57	-57.9 %	9	9	0.0 %	2.5	4.0	-36.1 %
CINCINNATI	20	20	0.0 %	9	7	28.6 %	1.8	2.8	-35.9 %
GRAND RAPIDS	18	53	-66.0 %	9	9	0.0 %	1.8	4.1	-57.7 %
SPRINGFIELD	8	6	33.3 %	3	2	50.0 %	2.0	2.3	-11.1 %
FLINT	6	9	-33.3 %	4	5	-20.0 %	1.5	1.5	0.0 %
Region Total	301	565	-46.7 %	33	37	-10.8 %	6.6	11.1	-40.5 %
New England									
BOSTON	78	112	-30.4 %	12	14	-14.3 %	4.1	4.9	-16.1 %
HARTFORD	37	38	-2.6 %	11	10	10.0 %	2.7	2.5	7.5 %
BANGOR	22	26	-15.4 %	8	9	-11.1 %	1.9	2.0	-7.1 %
MANCHESTER	18	30	-40.0 %	11	7	57.1 %	1.3	2.9	-55.3 %
PROVIDENCE	13	16	-18.8 %	6	8	-25.0 %	1.6	1.5	12.1 %
BURLINGTON	4	7	-42.9 %	3	3	0.0 %	1.0	2.2	-53.8 %
Region Total	172	229	-24.9 %	24	20	20.0 %	5.1	7.4	-31.5 %
New York/New Jersey									
NEW YORK	84	136	-38.2 %	17	21	-19.0 %	3.2	3.8	-14.2 %
NEWARK	53	78	-32.1 %	18	19	-5.3 %	2.2	2.7	-19.2 %
CAMDEN	42	82	-48.8 %	15	21	-28.6 %	2.0	2.5	-20.3 %
ALBANY	11	19	-42.1 %	7	6	16.7 %	1.2	2.4	-48.4 %
BUFFALO	8	10	-20.0 %	6	3	100.0 %	1.3	2.0	-33.3 %
Region Total	198	325	-39.1 %	32	35	-8.6 %	4.2	5.6	-23.9 %
Northwest/Alaska									
SEATTLE	162	554	-70.8 %	31	41	-24.4 %	3.3	8.6	-61.7 %
BOISE	116	311	-62.7 %	24	22	9.1 %	3.2	8.9	-64.0 %
PORTLAND	112	430	-74.0 %	22	34	-35.3 %	3.8	7.7	-51.0 %
SPOKANE	26	105	-75.2 %	14	19	-26.3 %	1.4	3.6	-61.2 %
ANCHORAGE	2	3	-33.3 %	2	1	100.0 %	1.0	1.5	-33.3 %
Region Total	418	1,403	-70.2 %	45	49	-8.2 %	5.8	16.1	-64.0 %
Pacific/Hawaii									
PHOENIX	248	864	-71.3 %	36	39	-7.7 %	4.4	13.3	-66.7 %

Market	YTD Volume 2023	YTD Volume 2022	Chg %	Active Lenders 2023	Active Lenders 2022	Chg %	Volume / Lender 2023	Volume / Lender 2022	Chg %
SANTA ANA	234	676	-65.4 %	36	41	-12.2 %	4.4	10.4	-57.6 %
LOS ANGELES	226	655	-65.5 %	36	40	-10.0 %	4.5	10.6	-57.6 %
SAN FRANCISCO	155	389	-60.2 %	27	30	-10.0 %	3.8	8.3	-54.5 %
SACRAMENTO	101	358	-71.8 %	20	26	-23.1 %	3.5	8.5	-58.8 %
SAN DIEGO	95	261	-63.6 %	22	30	-26.7 %	3.1	6.0	-48.4 %
FRESNO	60	111	-45.9 %	19	22	-13.6 %	2.2	3.2	-33.0 %
LAS VEGAS	51	252	-79.8 %	13	22	-40.9 %	2.8	6.6	-57.7 %
RENO	30	116	-74.1 %	12	16	-25.0 %	1.9	4.6	-59.6 %
TUCSON	30	77	-61.0 %	14	16	-12.5 %	1.5	2.8	-45.8 %
HONOLULU	21	26	-19.2 %	12	9	33.3 %	1.3	2.2	-42.7 %
Region Total	1,251	3,785	-66.9 %	68	72	-5.6 %	11.6	32.3	-64.2 %
Rocky Mountain									
DENVER	250	748	-66.6 %	36	43	-16.3 %	4.5	10.8	-58.1 %
SALT LAKE CITY	171	683	-75.0 %	21	37	-43.2 %	4.7	10.2	-53.7 %
HELENA	23	52	-55.8 %	8	9	-11.1 %	2.1	3.7	-44.2 %
SIOUX FALLS	10	9	11.1 %	3	3	0.0 %	2.2	1.5	44.4 %
CASPER	8	7	14.3 %	3	4	-25.0 %	1.6	1.2	35.7 %
FARGO	0	1	-100.0 %	0	1	-100.0 %		1.0	-100.0 %
Region Total	462	1,500	-69.2 %	45	55	-18.2 %	6.5	15.3	-57.5 %
Southeast/Caribbean									
MIAMI	175	286	-38.8 %	29	31	-6.5 %	4.2	6.0	-29.1 %
GREENSBORO	147	238	-38.2 %	23	20	15.0 %	4.8	8.0	-40.4 %
TAMPA	142	235	-39.6 %	28	22	27.3 %	3.5	6.9	-49.8 %
ORLANDO	131	183	-28.4 %	28	27	3.7 %	3.3	4.4	-26.0 %
ATLANTA	122	184	-33.7 %	20	27	-25.9 %	4.3	4.8	-9.9 %
JACKSONVILLE	97	149	-34.9 %	19	29	-34.5 %	3.3	3.6	-7.9 %
COLUMBIA	68	98	-30.6 %	16	19	-15.8 %	3.4	3.7	-7.2 %
KNOXVILLE	50	95	-47.4 %	14	14	0.0 %	2.4	4.3	-43.6 %
NASHVILLE	41	69	-40.6 %	12	18	-33.3 %	2.3	2.6	-13.8 %
BIRMINGHAM	37	53	-30.2 %	11	11	0.0 %	2.5	3.5	-30.6 %
LOUISVILLE	22	26	-15.4 %	11	6	83.3 %	1.7	3.5	-51.2 %
JACKSON	12	18	-33.3 %	7	6	16.7 %	1.5	2.1	-28.6 %
MEMPHIS	10	15	-33.3 %	6	5	20.0 %	1.5	2.6	-42.8 %
CARIBBEAN	0	0	0.0 %	0	0	NaN			NaN
Region Total	1,054	1,649	-36.1 %	63	61	3.3 %	10.6	16.5	-36.0 %
Southwest									
DALLAS	100	179	-44.1 %	25	25	0.0 %	2.8	4.6	-38.5 %
HOUSTON	94	143	-34.3 %	25	19	31.6 %	2.8	4.6	-40.3 %
FT. WORTH	89	185	-51.9 %	20	25	-20.0 %	2.9	4.6	-37.8 %
SAN ANTONIO	80	202	-60.4 %	24	25	-4.0 %	2.9	5.2	-44.2 %
ALBUQUERQUE	24	46	-47.8 %	11	16	-31.3 %	1.6	2.1	-22.9 %
LITTLE ROCK	22	33	-33.3 %	8	9	-11.1 %	2.0	2.5	-22.4 %
NEW ORLEANS	22	26	-15.4 %	9	9	0.0 %	2.1	2.2	-5.4 %
OKLAHOMA CITY	18	17	5.9 %	7	4	75.0 %	1.8	3.4	-47.3 %
TULSA	13	11	18.2 %	8	4	100.0 %	1.2	2.5	-51.4 %
LUBBOCK	11	29	-62.1 %	6	9	-33.3 %	1.4	2.5	-43.3 %
SHREVEPORT	3	5	-40.0 %	2	2	0.0 %	1.5	1.5	0.0 %
Region Total	476	876	-45.7 %	47	47	0.0 %	6.9	11.8	-41.7 %
Grand Total	4,674	10,924	-57.2 %	131	140	-6.4 %	21.5	45.1	-52.4 %

Analyze your top competitors and leverage the competitive strategies that work for them. Call us for a free, no obligation, Competitive Landscape Report at (682) 651-5632.

Top 100 Lenders - Year to Date

Rank	Lender	Vol 2023	Vol 2022	Chg %	Mkt Share 2023	Mkt Share 2022	Chg %	Top State
1	AMERICAN ADVISORS GROUP	915	3100	-70 %	19.6 %	28.4 %	-31 %	CA
2	MUTUAL OF OMAHA MORTGAGE	846	905	-7 %	18.1 %	8.3 %	118 %	CA
3	LONGBRIDGE FINANCIAL LLC	544	974	-44 %	11.6 %	8.9 %	31 %	CA
4	FAIRWAY INDEPENDENT MORT	327	421	-22 %	7.0 %	3.9 %	82 %	AZ
5	FINANCE OF AMERICA REVER	309	787	-61 %	6.6 %	7.2 %	-8 %	CA
6	LIBERTY REVERSE MORTGAGE	274	821	-67 %	5.9 %	7.5 %	-22 %	CA
7	OPEN MORTGAGE LLC	117	409	-71 %	2.5 %	3.7 %	-33 %	CA
8	CHERRY CREEK MORTGAGE CO	100	186	-46 %	2.1 %	1.7 %	26 %	CA
9	GOODLIFE HOME LOANS	100	60	67 %	2.1 %	0.5 %	290 %	CA
10	MID AMERICA MORTGAGE INC	99	139	-29 %	2.1 %	1.3 %	66 %	TX
11	PLAZA HOME MORTGAGE INC	87	47	85 %	1.9 %	0.4 %	333 %	CA
12	HIGHTECHLENDING INC	84	210	-60 %	1.8 %	1.9 %	-7 %	CA
13	AMERICAN PACIFIC MORTGAG	46	64	-28 %	1.0 %	0.6 %	68 %	CA
14	ADVISORS MORTGAGE GROUP	40	155	-74 %	0.9 %	1.4 %	-40 %	CA
15	MONEY HOUSE INC	37	89	-58 %	0.8 %	0.8 %	-3 %	FL
16	CALCON MUTUAL MORTGAGE L	36	1	3,500 %	0.8 %	0.0 %	8,314 %	CO
17	MCM HOLDINGS INC	35	29	21 %	0.7 %	0.3 %	182 %	FL
18	ALL REVERSE MORTGAGE INC	35	142	-75 %	0.7 %	1.3 %	-42 %	CA
19	CROSSCOUNTRY MORTGAGE	28	16	75 %	0.6 %	0.1 %	309 %	CA
20	BROKER SOLUTIONS INC	28	39	-28 %	0.6 %	0.4 %	68 %	CA
21	HOMEBRIDGE FINANCIAL SER	23	40	-43 %	0.5 %	0.4 %	34 %	FL
22	UNIVERSITY BANK	22	0		0.5 %	0.0 %		CA
23	TOTAL MEDIA MANAGEMENT L	20	11	82 %	0.4 %	0.1 %	325 %	FL
24	MIDWEST EQUITY MORTGAGE	17	6	183 %	0.4 %	0.1 %	562 %	WA
25	AMERICAN FINANCIAL NETWO	16	10	60 %	0.3 %	0.1 %	274 %	FL
26	PREMIUM SECURITY INC	16	174	-91 %	0.3 %	1.6 %	-79 %	WA
27	SMARTFI HOME LOANS LLC	16	0		0.3 %	0.0 %		CA
28	ENNKAR INC	16	3	433 %	0.3 %	0.0 %	1,146 %	FL
29	JET DIRECT FUNDING CORP	15	37	-59 %	0.3 %	0.3 %	-5 %	NY
30	THE FEDERAL SAVINGS BANK	15	31	-52 %	0.3 %	0.3 %	13 %	TX
31	VIP MORTGAGE INC	15	40	-63 %	0.3 %	0.4 %	-12 %	AZ
32	SUN WEST MORTGAGE CO INC	14	20	-30 %	0.3 %	0.2 %	64 %	CA
33	MAGNOLIA BANK INC	13	40	-68 %	0.3 %	0.4 %	-24 %	TX
34	EAST COAST CAPITAL CORP	13	7	86 %	0.3 %	0.1 %	334 %	NY
35	TRUST MORTGAGE LENDING C	13	13	0 %	0.3 %	0.1 %	134 %	FL
36	LEADER ONE FINANCIAL COR	12	18	-33 %	0.3 %	0.2 %	56 %	WA
37	AMERIFIRST FINANCIAL INC	11	14	-21 %	0.2 %	0.1 %	84 %	AZ
38	PREMIER MORTGAGE RESOURC	11	42	-74 %	0.2 %	0.4 %	-39 %	ID
39	PRIMARY RESIDENTIAL MORT	11	41	-73 %	0.2 %	0.4 %	-37 %	CA
40	SUN AMERICAN MORTGAGE CO	11	59	-81 %	0.2 %	0.5 %	-56 %	AZ
41	FINANCE OF AMERICA MORTG	10	151	-93 %	0.2 %	1.4 %	-85 %	AZ
42	AMERICAN FINANCING CORP	10	0		0.2 %	0.0 %		CO
43	REVERSE MORTGAGE FUNDING	9	955	-99 %	0.2 %	8.7 %	-98 %	CA
44	ACADEMY MORTGAGE CORPORA	9	34	-74 %	0.2 %	0.3 %	-38 %	UT
45	BANK OF ENGLAND	9	23	-61 %	0.2 %	0.2 %	-9 %	FL
46	CONTOUR MORTGAGE CORPORA	9	1	800 %	0.2 %	0.0 %	2,003 %	NY
47	THRIVE MORTGAGE LLC	9	9	0 %	0.2 %	0.1 %	134 %	FL
48	MOVEMENT MORTGAGE LLC	8	3	167 %	0.2 %	0.0 %	523 %	NV
49	DIRECTORS MORTGAGE INC	7	16	-56 %	0.1 %	0.1 %	2 %	OR
50	ALPHA MORTGAGE CORPORATI	7	20	-65 %	0.1 %	0.2 %	-18 %	NC

Rank	Lender	Vol 2023	Vol 2022	Chg %	Mkt Share 2023	Mkt Share 2022	Chg %	Top State
51	ATLANTIC COAST MORTGAGE	7	11	-36 %	0.1 %	0.1 %	49 %	VA
52	AMERICAN LIBERTY MORTGAG	6	11	-45 %	0.1 %	0.1 %	27 %	CO
53	SUCCESS MORTGAGE PARTNER	6	10	-40 %	0.1 %	0.1 %	40 %	TX
54	NATIONWIDE EQUITIES CORP	6	25	-76 %	0.1 %	0.2 %	-44 %	FL
55	SOUTH RIVER MORTGAGE LLC	5	0		0.1 %	0.0 %		FL
56	SECURITYNATIONAL MORTGAG	5	10	-50 %	0.1 %	0.1 %	17 %	UT
57	PARAMOUNT RESIDENTIAL MO	5	42	-88 %	0.1 %	0.4 %	-72 %	FL
58	NORWICH COMMERCIAL GROUP	5	9	-44 %	0.1 %	0.1 %	30 %	CT
59	MANN MORTGAGE LLC	5	4	25 %	0.1 %	0.0 %	192 %	ID
60	FIRST FEDERAL SAVINGS BA	5	8	-38 %	0.1 %	0.1 %	46 %	ID
61	WATERMARK CAPITAL INC	5	0		0.1 %	0.0 %		CA
62	NOVA FINANCIAL & INVESTM	5	4	25 %	0.1 %	0.0 %	192 %	AZ
63	LAND-HOME FINANCIAL SERV	5	16	-69 %	0.1 %	0.1 %	-27 %	CO
64	FAMILY FIRST FUNDING LLC	5	8	-38 %	0.1 %	0.1 %	46 %	NJ
65	AMCAP MORTGAGE LTD	4	4	0 %	0.1 %	0.0 %	134 %	CO
66	HARTFORD FUNDING LTD	4	2	100 %	0.1 %	0.0 %	367 %	NY
67	BAY EQUITY LLC	4	26	-85 %	0.1 %	0.2 %	-64 %	NC
68	SIERRA PACIFIC MORTGAGE	4	4	0 %	0.1 %	0.0 %	134 %	CA
69	UNIVERSAL LENDING CORPOR	4	22	-82 %	0.1 %	0.2 %	-58 %	CO
70	HOMETOWN LENDERS LLC	4	12	-67 %	0.1 %	0.1 %	-22 %	OR
71	NATIONWIDE MORTGAGE BANK	4	6	-33 %	0.1 %	0.1 %	56 %	NY
72	CREDIT UNION MORTGAGE AS	4	4	0 %	0.1 %	0.0 %	134 %	DC
73	MASON MCDUFFIE MORTGAGE	4	0		0.1 %	0.0 %		CO
74	TOWNEBANK	4	6	-33 %	0.1 %	0.1 %	56 %	VA
75	SHAMROCK FINANCIAL CORPO	3	0		0.1 %	0.0 %		MA
76	MORTGAGE NETWORK INC	3	0		0.1 %	0.0 %		CT
77	AMERICA FIRST FEDERAL CR	3	8	-63 %	0.1 %	0.1 %	-12 %	UT
78	US MORTGAGE CORPORATION	3	7	-57 %	0.1 %	0.1 %	0 %	NY
79	NEW FED MORTGAGE CORPORA	3	0		0.1 %	0.0 %		SC
80	PACIFIC RESIDENTIAL MORT	2	0		0.0 %	0.0 %		OR
81	CARROLLTON MORTGAGE CO	2	5	-60 %	0.0 %	0.0 %	-7 %	CA
82	FIRST ALLIANCE HOME MORT	2	6	-67 %	0.0 %	0.1 %	-22 %	CA
83	CENTRAL PACIFIC BANK	2	2	0 %	0.0 %	0.0 %	134 %	HI
84	SFMC LP	2	3	-33 %	0.0 %	0.0 %	56 %	TX
85	SALEM FIVE MORTGAGE CO L	2	2	0 %	0.0 %	0.0 %	134 %	MA
86	SIMONICH CORPORATION	2	11	-82 %	0.0 %	0.1 %	-58 %	CA
87	ABSOLUTE HOME MORTGAGE C	2	4	-50 %	0.0 %	0.0 %	17 %	FL
88	MORIA DEVELOPMENT INC	2	10	-80 %	0.0 %	0.1 %	-53 %	AZ
89	OAKSTAR BANK NA	2	1	100 %	0.0 %	0.0 %	367 %	MO
90	LEGACY MORTGAGE	2	0		0.0 %	0.0 %		NM
91	SUMMIT FUNDING INC	2	3	-33 %	0.0 %	0.0 %	56 %	AZ
92	EVERGREEN MONEYSOURCE MT	2	3	-33 %	0.0 %	0.0 %	56 %	WA
93	MEADOWBROOK FINANCIAL MO	2	4	-50 %	0.0 %	0.0 %	17 %	NJ
94	BANK OF UTAH	2	5	-60 %	0.0 %	0.0 %	-7 %	UT
95	SECURE ONE CAPITAL CORPO	2	0		0.0 %	0.0 %		NH
96	WESTERN OHIO MORTGAGE CO	2	1	100 %	0.0 %	0.0 %	367 %	OH
97	LOANDEPOTCOM	2	3	-33 %	0.0 %	0.0 %	56 %	CA
98	WILLOW BEND MORTGAGE CO	1	0		0.0 %	0.0 %		TX
99	MILEND INC	1	4	-75 %	0.0 %	0.0 %	-42 %	NC
100	SECURITY HOME MORTGAGE L	1	7	-86 %	0.0 %	0.1 %	-67 %	UT

Paid Advertisement

LET REVERSE MORTGAGE POPULARITY DO THE TALKING

SEE IT WORK

HECM NEIGHBORHOOD WIDGET

FIND OPPORTUNITY FASTER

Paid Advertisement

YOUR AD HERE

<https://www.rminight.net/contact/>

Disclaimer: Although a significant effort is made to assure the accuracy and completeness of the information provided, Reverse Market Insight, Inc. makes no express or implied warranty as to the accuracy, adequacy, completeness, legality of the information. Reverse Market Insight, Inc. does not endorse any products or services advertised on this report. We also waive any liability of any loss or damage that may be incurred as a result of the use of such advertised products or services.

HECM Lenders (Retail & TPO)

Copyright 2023 © - Reverse Market Insight, Inc. All Rights Reserved.

visit us at: www.rminight.net