

HECM Lenders (FHA Approved Only)

Industry Overview

HECMs Endorsed through May 2023

Next Release Date: Week 1 of July

Sponsored By:

Price Loans **Easily**.
Qualify Prospects **Instantly**.
Target Marketing **Accurately**.

SEE HOW



(682) 651-5632

info@rminsight.net

www.rminsight.net

Endorsement Growth Change

4.6 %

Competition Growth

-1.1 %

Active Lender Change

-1

Figures above reflect change from prior month

PERFORMANCE

Rank/Region	06/22	07/22	08/22	09/22	10/22	11/22	12/22	01/23	02/23	03/23	04/23	05/23	Trend
1 Pacific/Hawaii	2,194	1,644	2,025	1,007	1,056	1,010	780	646	605	893	567	587	▲
2 Southeast/Caribbean	1,124	1,005	1,045	683	625	622	614	566	488	914	439	475	▲
3 Rocky Mountain	700	593	588	390	403	346	281	257	205	301	187	198	▲
4 Northwest/Alaska	634	510	654	294	374	361	298	226	192	296	168	174	▲
5 Southwest	421	421	494	314	354	338	272	251	225	473	210	189	▼
6 Midwest	246	223	289	153	218	179	164	168	133	282	118	128	▲
7 Mid-Atlantic	244	176	218	139	164	136	142	132	124	252	96	110	▲
8 New York/New Jersey	183	183	180	120	132	116	92	114	84	183	86	69	▼
9 New England	125	114	156	90	123	121	92	81	91	121	67	92	▲
10 Great Plains	66	59	78	45	55	43	51	48	38	74	25	31	▲
Total	5,937	4,928	5,727	3,235	3,504	3,272	2,786	2,489	2,185	3,789	1,963	2,053	▲

Find out where the top five markets are in your area by state, county or even zip code to help improve sales performance, market share and maximize opportunities.

Call us for a free briefing at (682) 651-5632.

Interested in industry commentary, data and analysis? [CLICK HERE](#)

Subscribe to our [FREE ReverseIQ Newsletter](#) and [FREE Industry Reports](#)

Competition

Top 10 Lenders

Rank / Lender	06/22	07/22	08/22	09/22	10/22	11/22	12/22	01/23	02/23	03/23	04/23	05/23	Total	Trend
1 AMERICAN ADVISORS GROUP	1,497	1,257	1,222	609	812	688	526	447	468	1,970	29		9,525	▼
2 MUTUAL OF OMAHA MORTGAGE INC	575	421	504	467	479	439	463	428	418	472	488	567	5,721	▲
3 LONGBRIDGE FINANCIAL LLC	484	632	931	264	285	294	321	244	300	241	225	238	4,459	▲
4 FINANCE OF AMERICA REVERSE LLC	698	519	498	277	220	186	118	182	127	144	189	166	3,324	▼
5 LIBERTY REVERSE MORTGAGE	308	215	274	181	205	260	185	157	117	140	125	132	2,299	▲
6 FAIRWAY INDEPENDENT MORTGAGE CORPORATION	237	177	294	201	196	200	180	234	93	78	133	133	2,156	■
7 REVERSE MORTGAGE FUNDING LLC	399	221	297	198	269	263	93	8	1				1,749	▼
8 OPEN MORTGAGE LLC	177	164	162	132	112	103	106	57	60	90	112	119	1,394	▲
9 CHERRY CREEK MORTGAGE CO INC	134	41	53	61	70	75	61	64	36	79	126	94	894	▼
10 GOODLIFE HOME LOANS	94	123	136	129	71	31	27	41	59	27	31	47	816	▲
Top 10 SubTotal	4,603	3,770	4,371	2,519	2,719	2,539	2,080	1,862	1,679	3,241	1,458	1,496	32,337	▼
Industry Total	5,937	4,928	5,727	3,235	3,504	3,272	2,786	2,489	2,185	3,789	1,963	2,053	41,868	▲

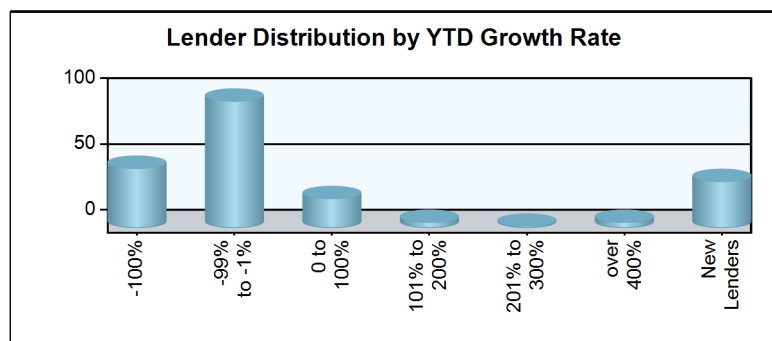
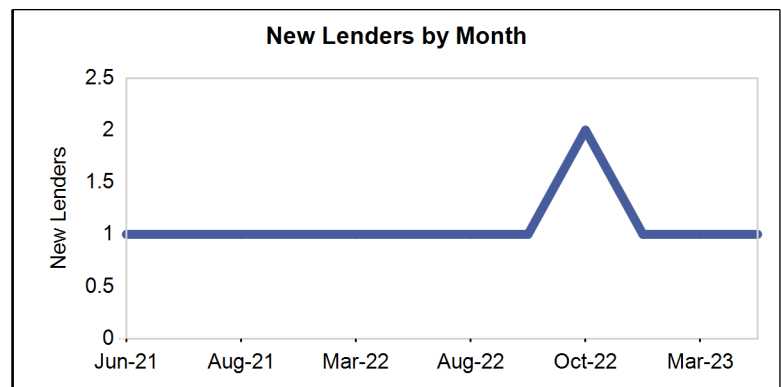
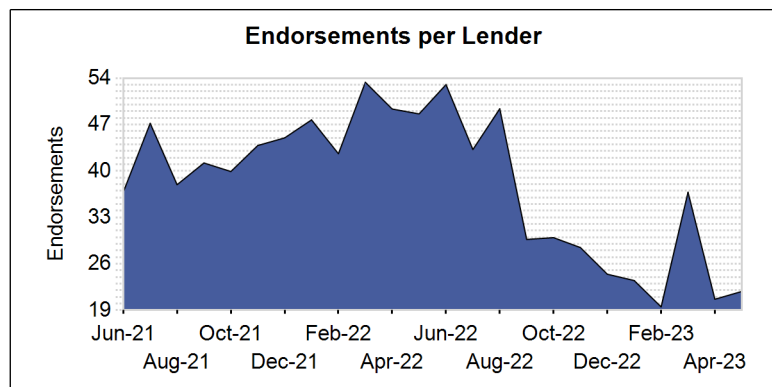
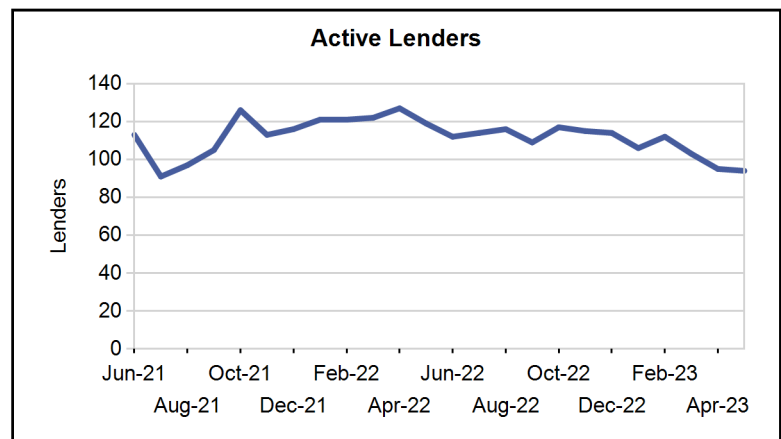
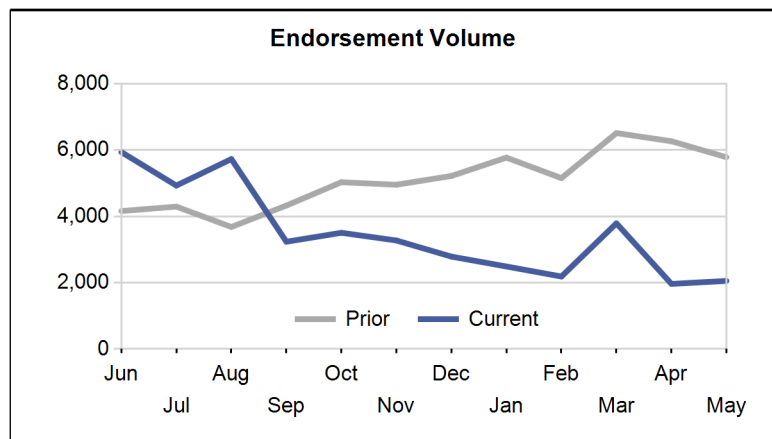

Paid Advertisement

LET REVERSE MORTGAGE POPULARITY DO THE TALKING

SEE IT WORK

HECM NEIGHBORHOOD WIDGET

Xrmi FIND OPPORTUNITY FASTER

Market Performance

Market	YTD Volume 2023	YTD Volume 2022	Chg %	Active Lenders 2023	Active Lenders 2022	Chg %	Volume / Lender 2023	Volume / Lender 2022	Chg %
Great Plains									
KANSAS CITY	68	133	-48.9 %	10	16	-37.5 %	3.3	3.4	-4.0 %
TOPEKA	45	42	7.1 %	7	9	-22.2 %	2.7	1.4	90.4 %
ST. LOUIS	38	77	-50.6 %	10	15	-33.3 %	1.8	2.3	-21.5 %
DES MOINES	34	32	6.3 %	7	7	0.0 %	2.1	2.0	6.3 %
OMAHA	31	60	-48.3 %	7	9	-22.2 %	2.4	2.7	-12.5 %
Region Total	216	344	-37.2 %	21	25	-16.0 %	4.5	5.2	-12.2 %
Mid-Atlantic									
PHILADELPHIA	223	297	-24.9 %	30	32	-6.3 %	3.5	3.9	-12.1 %
RICHMOND	190	330	-42.4 %	26	29	-10.3 %	3.1	4.0	-23.5 %
BALTIMORE	112	158	-29.1 %	21	24	-12.5 %	2.3	3.0	-21.9 %
WASH. D.C.	78	205	-62.0 %	18	25	-28.0 %	2.1	3.6	-41.2 %
PITTSBURGH	49	78	-37.2 %	9	14	-35.7 %	2.7	3.1	-13.7 %
WILMINGTON	40	58	-31.0 %	9	11	-18.2 %	2.2	2.1	2.2 %
CHARLESTON	22	26	-15.4 %	7	6	16.7 %	2.3	1.9	25.0 %
Region Total	714	1,152	-38.0 %	53	53	0.0 %	5.7	7.9	-27.3 %
Midwest									
INDIANAPOLIS	133	238	-44.1 %	17	18	-5.6 %	3.4	4.5	-25.1 %
CHICAGO	124	213	-41.8 %	24	25	-4.0 %	2.6	2.9	-9.7 %
MINN. ST. PAUL	116	203	-42.9 %	16	20	-20.0 %	2.5	3.6	-29.4 %
COLUMBUS	96	123	-22.0 %	11	16	-31.3 %	4.2	3.4	23.5 %
CLEVELAND	80	127	-37.0 %	13	20	-35.0 %	2.6	2.9	-11.6 %
MILWAUKEE	72	149	-51.7 %	14	13	7.7 %	2.3	4.0	-42.2 %
DETROIT	65	127	-48.8 %	12	16	-25.0 %	2.8	3.5	-20.1 %
GRAND RAPIDS	60	157	-61.8 %	11	16	-31.3 %	2.4	4.1	-40.1 %
CINCINNATI	35	56	-37.5 %	11	14	-21.4 %	2.7	2.2	25.9 %
SPRINGFIELD	26	23	13.0 %	5	5	0.0 %	2.3	2.4	-2.8 %
FLINT	22	23	-4.3 %	9	6	50.0 %	1.6	2.0	-21.7 %
Region Total	829	1,439	-42.4 %	41	46	-10.9 %	8.2	10.8	-23.8 %
New England									
BOSTON	195	287	-32.1 %	17	21	-19.0 %	4.0	5.2	-22.4 %
HARTFORD	109	123	-11.4 %	17	15	13.3 %	3.2	2.9	10.7 %
BANGOR	51	84	-39.3 %	8	12	-33.3 %	2.6	2.6	2.6 %
MANCHESTER	50	76	-34.2 %	13	8	62.5 %	1.8	3.3	-44.7 %
PROVIDENCE	32	42	-23.8 %	8	9	-11.1 %	1.5	1.8	-15.7 %
BURLINGTON	15	20	-25.0 %	4	7	-42.9 %	1.3	1.7	-24.3 %
Region Total	452	632	-28.5 %	31	28	10.7 %	5.9	8.2	-27.6 %
New York/New Jersey									
NEW YORK	193	375	-48.5 %	22	27	-18.5 %	3.2	3.9	-17.1 %
NEWARK	156	239	-34.7 %	26	29	-10.3 %	2.5	3.2	-21.3 %
CAMDEN	127	207	-38.6 %	24	35	-31.4 %	2.2	2.5	-13.2 %
ALBANY	33	53	-37.7 %	10	11	-9.1 %	1.6	2.3	-31.6 %
BUFFALO	27	34	-20.6 %	6	7	-14.3 %	1.9	2.3	-15.3 %
Region Total	536	908	-41.0 %	39	46	-15.2 %	4.5	5.9	-24.5 %
Northwest/Alaska									
SEATTLE	402	1,323	-69.6 %	45	49	-8.2 %	3.4	8.0	-56.9 %
PORTLAND	319	1,037	-69.2 %	41	44	-6.8 %	3.7	7.8	-52.8 %
BOISE	257	755	-66.0 %	32	32	0.0 %	3.3	8.7	-62.2 %
SPOKANE	68	245	-72.2 %	22	27	-18.5 %	1.9	3.4	-44.0 %
ANCHORAGE	10	8	25.0 %	5	3	66.7 %	1.3	1.5	-13.9 %
Region Total	1,056	3,368	-68.6 %	65	64	1.6 %	5.8	15.1	-61.3 %
Pacific/Hawaii									
LOS ANGELES	660	1,889	-65.1 %	48	51	-5.9 %	5.0	11.3	-55.6 %

Market	YTD Volume 2023	YTD Volume 2022	Chg %	Active Lenders 2023	Active Lenders 2022	Chg %	Volume / Lender 2023	Volume / Lender 2022	Chg %
PHOENIX	625	2,241	-72.1 %	49	48	2.1 %	5.0	13.1	-62.3 %
SANTA ANA	591	2,021	-70.8 %	44	57	-22.8 %	4.8	11.5	-58.5 %
SAN FRANCISCO	420	1,063	-60.5 %	40	42	-4.8 %	4.3	8.8	-51.3 %
SACRAMENTO	270	953	-71.7 %	33	36	-8.3 %	3.4	8.0	-57.9 %
SAN DIEGO	219	771	-71.6 %	33	42	-21.4 %	2.9	6.7	-57.2 %
LAS VEGAS	155	646	-76.0 %	21	31	-32.3 %	3.1	6.5	-52.2 %
FRESNO	137	316	-56.6 %	28	32	-12.5 %	2.3	3.5	-34.2 %
TUCSON	102	212	-51.9 %	25	23	8.7 %	1.7	2.9	-41.7 %
RENO	74	277	-73.3 %	15	26	-42.3 %	2.0	3.6	-44.3 %
HONOLULU	45	79	-43.0 %	16	10	60.0 %	1.5	2.7	-43.8 %
Region Total	3,298	10,468	-68.5 %	83	90	-7.8 %	12.2	33.7	-63.7 %
Rocky Mountain									
DENVER	640	2,057	-68.9 %	51	54	-5.6 %	4.9	11.1	-56.4 %
SALT LAKE CITY	413	1,683	-75.5 %	32	43	-25.6 %	5.0	11.0	-54.7 %
HELENA	50	159	-68.6 %	15	16	-6.3 %	1.7	3.6	-51.9 %
SIOUX FALLS	22	25	-12.0 %	6	4	50.0 %	2.3	2.1	9.7 %
CASPER	19	32	-40.6 %	8	8	0.0 %	1.4	1.8	-18.1 %
FARGO	4	8	-50.0 %	4	5	-20.0 %	1.0	1.0	0.0 %
Region Total	1,148	3,964	-71.0 %	68	71	-4.2 %	6.6	15.9	-58.2 %
Southeast/Caribbean									
MIAMI	474	848	-44.1 %	45	51	-11.8 %	4.2	6.2	-31.9 %
TAMPA	396	717	-44.8 %	41	42	-2.4 %	3.9	6.6	-41.0 %
ATLANTA	388	549	-29.3 %	37	35	5.7 %	4.7	5.9	-20.1 %
GREENSBORO	382	679	-43.7 %	33	32	3.1 %	5.3	7.5	-29.5 %
ORLANDO	334	562	-40.6 %	40	43	-7.0 %	3.8	4.9	-23.1 %
JACKSONVILLE	255	404	-36.9 %	27	36	-25.0 %	3.8	3.9	-3.2 %
COLUMBIA	193	320	-39.7 %	21	26	-19.2 %	4.4	4.3	1.6 %
NASHVILLE	128	209	-38.8 %	19	27	-29.6 %	2.7	3.3	-16.5 %
KNOXVILLE	121	222	-45.5 %	18	19	-5.3 %	3.1	4.1	-25.2 %
BIRMINGHAM	82	149	-45.0 %	12	15	-20.0 %	2.4	3.4	-28.0 %
LOUISVILLE	64	79	-19.0 %	14	9	55.6 %	3.2	3.4	-5.8 %
JACKSON	35	37	-5.4 %	8	8	0.0 %	1.9	1.8	7.1 %
MEMPHIS	30	46	-34.8 %	10	9	11.1 %	2.4	2.5	-5.0 %
CARIBBEAN	0	3	-100.0 %	0	1	-100.0 %		1.5	-100.0 %
Region Total	2,882	4,824	-40.3 %	81	82	-1.2 %	12.2	18.4	-33.7 %
Southwest									
DALLAS	301	494	-39.1 %	34	30	13.3 %	3.7	5.0	-27.1 %
HOUSTON	264	376	-29.8 %	33	28	17.9 %	3.5	4.5	-23.6 %
SAN ANTONIO	226	555	-59.3 %	34	32	6.3 %	3.1	5.4	-43.9 %
FT. WORTH	220	491	-55.2 %	32	33	-3.0 %	2.9	5.0	-42.3 %
ALBUQUERQUE	78	135	-42.2 %	17	18	-5.6 %	2.2	3.1	-28.4 %
NEW ORLEANS	68	77	-11.7 %	11	12	-8.3 %	2.3	2.4	-4.9 %
LITTLE ROCK	59	80	-26.3 %	13	13	0.0 %	2.1	2.4	-12.5 %
OKLAHOMA CITY	48	51	-5.9 %	10	9	11.1 %	2.1	3.1	-31.2 %
TULSA	36	44	-18.2 %	10	7	42.9 %	2.3	2.6	-10.1 %
LUBBOCK	34	65	-47.7 %	12	13	-7.7 %	1.6	2.2	-25.5 %
SHREVEPORT	14	15	-6.7 %	6	4	50.0 %	1.4	2.2	-37.5 %
Region Total	1,348	2,383	-43.4 %	63	55	14.5 %	8.1	13.7	-40.7 %
Grand Total	12,479	29,482	-57.7 %	162	172	-5.8 %	24.5	48.3	-49.4 %

Analyze your top competitors and leverage the competitive strategies that work for them. Call us for a free, no obligation, Competitive Landscape Report at (682) 651-5632.

Top 100 Lenders - Year to Date

Rank	Lender	Vol 2023	Vol 2022	Chg %	Mkt Share 2023	Mkt Share 2022	Chg %	Top State
1	AMERICAN ADVISORS GROUP	2914	8369	-65 %	23.4 %	28.4 %	-18 %	CA
2	MUTUAL OF OMAHA MORTGAGE	2373	2428	-2 %	19.0 %	8.2 %	131 %	CA
3	LONGBRIDGE FINANCIAL LLC	1248	2069	-40 %	10.0 %	7.0 %	43 %	CA
4	FINANCE OF AMERICA REVER	808	2607	-69 %	6.5 %	8.8 %	-27 %	CA
5	FAIRWAY INDEPENDENT MORT	671	1262	-47 %	5.4 %	4.3 %	26 %	AZ
6	LIBERTY REVERSE MORTGAGE	671	2179	-69 %	5.4 %	7.4 %	-27 %	CA
7	OPEN MORTGAGE LLC	438	1046	-58 %	3.5 %	3.5 %	-1 %	CA
8	CHERRY CREEK MORTGAGE CO	399	468	-15 %	3.2 %	1.6 %	101 %	CA
9	MID AMERICA MORTGAGE INC	220	355	-38 %	1.8 %	1.2 %	46 %	UT
10	GOODLIFE HOME LOANS	205	237	-14 %	1.6 %	0.8 %	104 %	CA
11	PLAZA HOME MORTGAGE INC	168	175	-4 %	1.3 %	0.6 %	127 %	CA
12	HIGHTECHLENDING INC	161	531	-70 %	1.3 %	1.8 %	-28 %	CA
13	MONEY HOUSE INC	124	276	-55 %	1.0 %	0.9 %	6 %	CA
14	ADVISORS MORTGAGE GROUP	101	437	-77 %	0.8 %	1.5 %	-45 %	TX
15	AMERICAN PACIFIC MORTGAG	98	161	-39 %	0.8 %	0.5 %	44 %	CA
16	ALL REVERSE MORTGAGE INC	93	286	-67 %	0.7 %	1.0 %	-23 %	CA
17	CALCON MUTUAL MORTGAGE L	88	3	2,833 %	0.7 %	0.0 %	6,830 %	CO
18	SMARTFI HOME LOANS LLC	74	5	1,380 %	0.6 %	0.0 %	3,397 %	CA
19	MCM HOLDINGS INC	70	66	6 %	0.6 %	0.2 %	151 %	FL
20	ENNKAR INC	65	11	491 %	0.5 %	0.0 %	1,296 %	TX
21	TRUST MORTGAGE LENDING C	62	35	77 %	0.5 %	0.1 %	319 %	FL
22	HOMEBRIDGE FINANCIAL SER	54	122	-56 %	0.4 %	0.4 %	5 %	WA
23	NATIONWIDE EQUITIES CORP	51	96	-47 %	0.4 %	0.3 %	26 %	CA
24	CROSSCOUNTRY MORTGAGE	49	40	23 %	0.4 %	0.1 %	189 %	CA
25	UNIVERSITY BANK	46	0		0.4 %	0.0 %		CA
26	VIP MORTGAGE INC	46	101	-54 %	0.4 %	0.3 %	8 %	AZ
27	TOTAL MEDIA MANAGEMENT L	43	26	65 %	0.3 %	0.1 %	291 %	FL
28	BROKER SOLUTIONS INC	42	74	-43 %	0.3 %	0.3 %	34 %	CA
29	THE FEDERAL SAVINGS BANK	41	69	-41 %	0.3 %	0.2 %	40 %	MA
30	SUN WEST MORTGAGE CO INC	37	55	-33 %	0.3 %	0.2 %	59 %	CA
31	MOVEMENT MORTGAGE LLC	36	16	125 %	0.3 %	0.1 %	432 %	FL
32	JET DIRECT FUNDING CORP	34	90	-62 %	0.3 %	0.3 %	-11 %	NY
33	PRIMARY RESIDENTIAL MORT	33	138	-76 %	0.3 %	0.5 %	-44 %	CA
34	AMERICAN FINANCIAL NETWO	31	34	-9 %	0.2 %	0.1 %	115 %	FL
35	ALL WESTERN MORTGAGE INC	31	4	675 %	0.2 %	0.0 %	1,731 %	AZ
36	SUN AMERICAN MORTGAGE CO	30	178	-83 %	0.2 %	0.6 %	-60 %	AZ
37	MAGNOLIA BANK INC	28	83	-66 %	0.2 %	0.3 %	-20 %	AZ
38	ACADEMY MORTGAGE CORPORA	28	70	-60 %	0.2 %	0.2 %	-5 %	UT
39	WATERMARK CAPITAL INC	27	0		0.2 %	0.0 %		CA
40	EAST COAST CAPITAL CORP	27	21	29 %	0.2 %	0.1 %	204 %	NY
41	PREMIER MORTGAGE RESOURC	26	67	-61 %	0.2 %	0.2 %	-8 %	ID
42	MIDWEST EQUITY MORTGAGE	25	35	-29 %	0.2 %	0.1 %	69 %	WA
43	PARAMOUNT RESIDENTIAL MO	19	128	-85 %	0.2 %	0.4 %	-65 %	CA
44	ATLANTIC COAST MORTGAGE	19	29	-34 %	0.2 %	0.1 %	55 %	VA
45	LEADER ONE FINANCIAL COR	18	45	-60 %	0.1 %	0.2 %	-5 %	TX
46	PREMIUM SECURITY INC	17	590	-97 %	0.1 %	2.0 %	-93 %	WA
47	DIRECTORS MORTGAGE INC	17	37	-54 %	0.1 %	0.1 %	9 %	OR
48	NATIONWIDE MORTGAGE BANK	17	20	-15 %	0.1 %	0.1 %	101 %	NY
49	CONTOUR MORTGAGE CORPORA	17	6	183 %	0.1 %	0.0 %	569 %	NY
50	BANK OF ENGLAND	15	48	-69 %	0.1 %	0.2 %	-26 %	TN

Rank	Lender	Vol 2023	Vol 2022	Chg %	Mkt Share 2023	Mkt Share 2022	Chg %	Top State
51	PACIFIC RESIDENTIAL MORT	15	6	150 %	0.1 %	0.0 %	491 %	OR
52	SECURITYNATIONAL MORTGAG	15	27	-44 %	0.1 %	0.1 %	31 %	UT
53	ALPHA MORTGAGE CORPORATI	14	48	-71 %	0.1 %	0.2 %	-31 %	NC
54	NORWICH COMMERCIAL GROUP	14	20	-30 %	0.1 %	0.1 %	65 %	CT
55	BAY EQUITY LLC	13	58	-78 %	0.1 %	0.2 %	-47 %	CA
56	AMERICAS MORTGAGE RESOUR	13	14	-7 %	0.1 %	0.0 %	119 %	LA
57	THRIVE MORTGAGE LLC	13	24	-46 %	0.1 %	0.1 %	28 %	TX
58	FAMILY FIRST FUNDING LLC	12	19	-37 %	0.1 %	0.1 %	49 %	NJ
59	NOVA FINANCIAL & INVESTM	12	6	100 %	0.1 %	0.0 %	373 %	AZ
60	AMERICAN FINANCING CORP	12	0		0.1 %	0.0 %		CO
61	LOANDEPOTCOM	12	6	100 %	0.1 %	0.0 %	373 %	AZ
62	SOUTH RIVER MORTGAGE LLC	12	0		0.1 %	0.0 %		TX
63	TOWNEBANK	11	13	-15 %	0.1 %	0.0 %	100 %	VA
64	SUCCESS MORTGAGE PARTNER	11	15	-27 %	0.1 %	0.1 %	73 %	TX
65	AMERIFIRST FINANCIAL INC	11	27	-59 %	0.1 %	0.1 %	-4 %	AZ
66	MORIA DEVELOPMENT INC	11	29	-62 %	0.1 %	0.1 %	-10 %	AZ
67	UNIVERSAL LENDING CORPOR	11	48	-77 %	0.1 %	0.2 %	-46 %	CO
68	LAND-HOME FINANCIAL SERV	11	49	-78 %	0.1 %	0.2 %	-47 %	CA
69	FINANCE OF AMERICA MORTG	10	457	-98 %	0.1 %	1.6 %	-95 %	AZ
70	HOMETOWN LENDERS LLC	9	32	-72 %	0.1 %	0.1 %	-34 %	WA
71	FIRST FEDERAL SAVINGS BA	9	18	-50 %	0.1 %	0.1 %	18 %	ID
72	REVERSE MORTGAGE FUNDING	9	2548	-100 %	0.1 %	8.6 %	-99 %	ID
73	CORNERSTONE MORTGAGE COM	8	16	-50 %	0.1 %	0.1 %	18 %	WA
74	US MORTGAGE CORPORATION	7	15	-53 %	0.1 %	0.1 %	10 %	NY
75	MANN MORTGAGE LLC	7	11	-36 %	0.1 %	0.0 %	50 %	MT
76	MASON MCDUFFIE MORTGAGE	7	0		0.1 %	0.0 %		CO
77	SALEM FIVE MORTGAGE CO L	7	4	75 %	0.1 %	0.0 %	313 %	MA
78	FIRST ALLIANCE HOME MORT	7	8	-13 %	0.1 %	0.0 %	107 %	OR
79	AMCAP MORTGAGE LTD	6	10	-40 %	0.0 %	0.0 %	42 %	TX
80	NEW FED MORTGAGE CORPORA	6	0		0.0 %	0.0 %		SC
81	WALLICK & VOLK INC	6	7	-14 %	0.0 %	0.0 %	103 %	AZ
82	CAMBRIA FINANCIAL GROUP	6	5	20 %	0.0 %	0.0 %	184 %	MN
83	MILEND INC	6	18	-67 %	0.0 %	0.1 %	-21 %	GA
84	EVERGREEN MONEYSOURCE MT	6	8	-25 %	0.0 %	0.0 %	77 %	WA
85	HARTFORD FUNDING LTD	6	8	-25 %	0.0 %	0.0 %	77 %	NY
86	ABSOLUTE HOME MORTGAGE C	6	14	-57 %	0.0 %	0.0 %	1 %	FL
87	JAMES B NUTTER AND COMPA	6	3	100 %	0.0 %	0.0 %	373 %	KS
88	AMERICAN LIBERTY MORTGAG	6	34	-82 %	0.0 %	0.1 %	-58 %	CO
89	AMERICA FIRST FEDERAL CR	5	21	-76 %	0.0 %	0.1 %	-44 %	UT
90	LEGACY MORTGAGE	5	0		0.0 %	0.0 %		NM
91	MEADOWBROOK FINANCIAL MO	5	14	-64 %	0.0 %	0.0 %	-16 %	NJ
92	TJC MORTGAGE INC	5	27	-81 %	0.0 %	0.1 %	-56 %	CA
93	SIMONICH CORPORATION	5	32	-84 %	0.0 %	0.1 %	-63 %	CA
94	CMG MORTGAGE INC	5	3	67 %	0.0 %	0.0 %	294 %	TX
95	CENTRAL PACIFIC BANK	4	9	-56 %	0.0 %	0.0 %	5 %	HI
96	GOLDEN EMPIRE MORTGAGE I	4	7	-43 %	0.0 %	0.0 %	35 %	CA
97	CREDIT UNION MORTGAGE AS	4	5	-20 %	0.0 %	0.0 %	89 %	DC
98	AUGUSTA FINANCIAL INC	4	1	300 %	0.0 %	0.0 %	845 %	CA
99	NORTHPOINTE BANK	4	4	0 %	0.0 %	0.0 %	136 %	CO
100	SHAMROCK FINANCIAL CORPO	4	0		0.0 %	0.0 %		MA

Paid Advertisement

LET REVERSE MORTGAGE POPULARITY DO THE TALKING

SEE IT WORK

HECM NEIGHBORHOOD WIDGET

FIND OPPORTUNITY FASTER

Paid Advertisement

YOUR AD HERE

<https://www.rminight.net/contact/>

Disclaimer: Although a significant effort is made to assure the accuracy and completeness of the information provided, Reverse Market Insight, Inc. makes no express or implied warranty as to the accuracy, adequacy, completeness, legality of the information. Reverse Market Insight, Inc. does not endorse any products or services advertised on this report. We also waive any liability of any loss or damage that may be incurred as a result of the use of such advertised products or services.

HECM Lenders (Retail & TPO)

Copyright 2023 © - Reverse Market Insight, Inc. All Rights Reserved.

visit us at: www.rminight.net