

HECM Lenders (FHA Approved Only)

Industry Overview

HECMs Endorsed through June 2023

Next Release Date: Week 1 of August

Sponsored By:

Price Loans **Easily**.
Qualify Prospects **Instantly**.
Target Marketing **Accurately**.

SEE HOW 

(682) 651-5632

info@rminsight.net

www.rminsight.net

Endorsement Growth Change

24.7 %

Competition Growth

19.1 %

Active Lender Change

18

Figures above reflect change from prior month

PERFORMANCE

Rank/Region	07/22	08/22	09/22	10/22	11/22	12/22	01/23	02/23	03/23	04/23	05/23	06/23	Trend
1 Pacific/Hawaii	1,644	2,025	1,007	1,056	1,010	780	646	605	893	567	587	700	▲
2 Southeast/Caribbean	1,005	1,045	683	625	622	614	566	488	914	439	475	575	▲
3 Rocky Mountain	593	588	390	403	346	281	257	205	301	187	198	230	▲
4 Southwest	421	494	314	354	338	272	251	225	473	210	189	275	▲
5 Northwest/Alaska	510	654	294	374	361	298	226	192	296	168	174	217	▲
6 Midwest	223	289	153	218	179	164	168	133	282	118	128	173	▲
7 Mid-Atlantic	176	218	139	164	136	142	132	124	252	96	110	132	▲
8 New York/New Jersey	183	180	120	132	116	92	114	84	183	86	69	122	▲
9 New England	114	156	90	123	121	92	81	91	121	67	92	86	▼
10 Great Plains	59	78	45	55	43	51	48	38	74	25	31	51	▲
Total	4,928	5,727	3,235	3,504	3,272	2,786	2,489	2,185	3,789	1,963	2,053	2,561	▲

Find out where the top five markets are in your area by state, county or even zip code to help improve sales performance, market share and maximize opportunities.

Call us for a free briefing at (682) 651-5632.

Interested in industry commentary, data and analysis? [CLICK HERE](#)

Subscribe to our [FREE ReverseIQ Newsletter](#) and [FREE Industry Reports](#)

Competition

Top 10 Lenders

Rank / Lender	07/22	08/22	09/22	10/22	11/22	12/22	01/23	02/23	03/23	04/23	05/23	06/23	Total	Trend
1 AMERICAN ADVISORS GROUP	1,257	1,222	609	812	688	526	447	468	1,970	29		57	8,085	▲
2 MUTUAL OF OMAHA MORTGAGE INC	421	504	467	479	439	463	428	418	472	488	567	499	5,645	▼
3 LONGBRIDGE FINANCIAL LLC	632	931	264	285	294	321	244	300	241	225	238	245	4,220	▲
4 FINANCE OF AMERICA REVERSE LLC	519	498	277	220	186	118	182	127	144	189	166	695	3,321	▲
5 LIBERTY REVERSE MORTGAGE	215	274	181	205	260	185	157	117	140	125	132	137	2,128	▲
6 FAIRWAY INDEPENDENT MORTGAGE CORPORATION	177	294	201	196	200	180	234	93	78	133	133	114	2,033	▼
7 REVERSE MORTGAGE FUNDING LLC	221	297	198	269	263	93	8	1					1,350	▼
8 OPEN MORTGAGE LLC	164	162	132	112	103	106	57	60	90	112	119	76	1,293	▼
9 CHERRY CREEK MORTGAGE CO INC	41	53	61	70	75	61	64	36	79	126	94	127	887	▲
10 GOODLIFE HOME LOANS	123	136	129	71	31	27	41	59	27	31	47	3	725	▼
Top 10 SubTotal	3,770	4,371	2,519	2,719	2,539	2,080	1,862	1,679	3,241	1,458	1,496	1,953	29,687	▼
Industry Total	4,928	5,727	3,235	3,504	3,272	2,786	2,489	2,185	3,789	1,963	2,053	2,561	38,492	▲

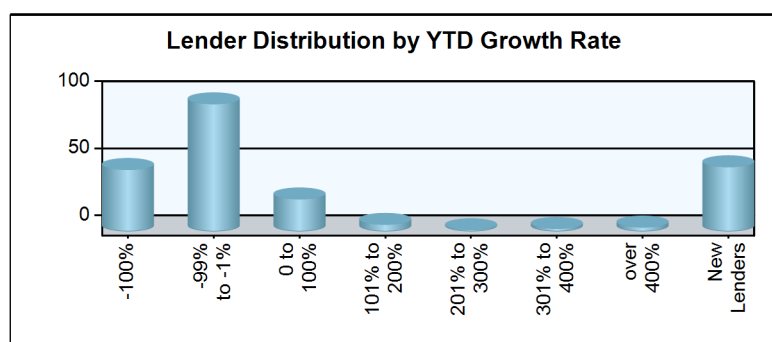
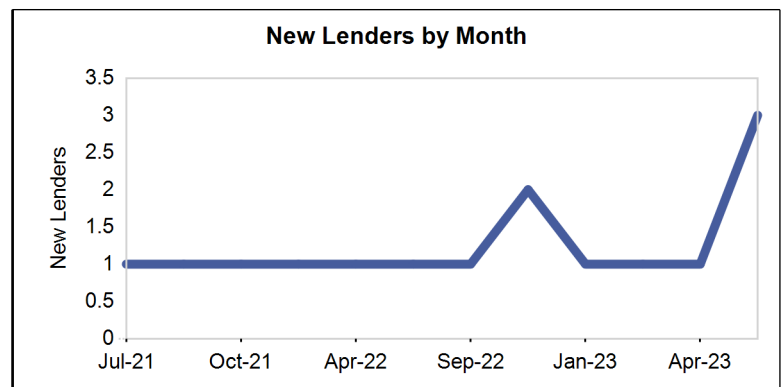
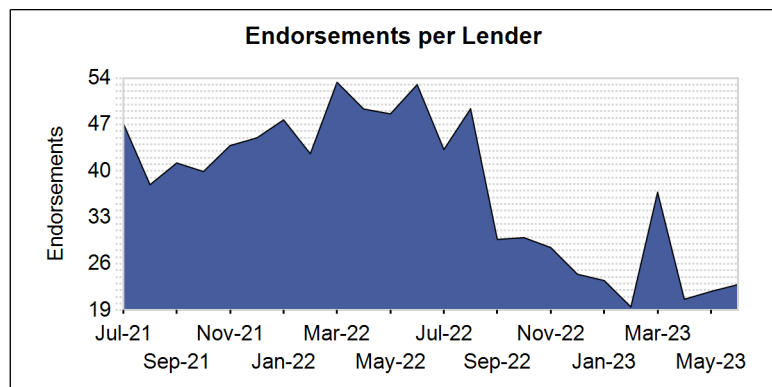
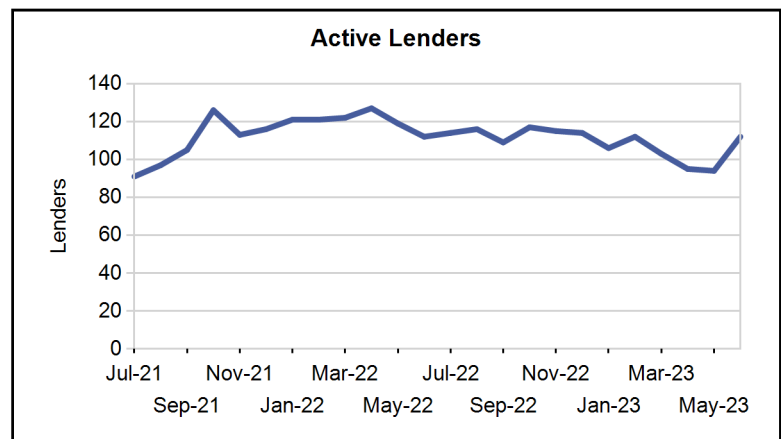
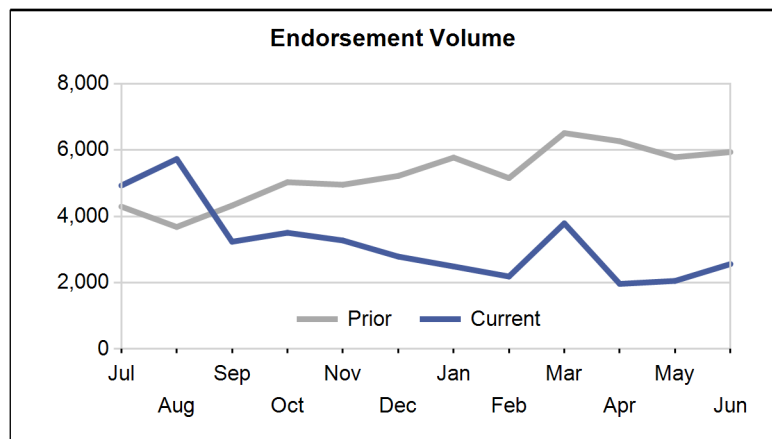

Paid Advertisement

LET REVERSE MORTGAGE POPULARITY DO THE TALKING

SEE IT WORK

HECM NEIGHBORHOOD WIDGET FIND OPPORTUNITY FASTER

Market Performance

Market	YTD Volume 2023	YTD Volume 2022	Chg %	Active Lenders 2023	Active Lenders 2022	Chg %	Volume / Lender 2023	Volume / Lender 2022	Chg %
Great Plains									
KANSAS CITY	83	155	-46.5 %	12	18	-33.3 %	3.1	3.2	-5.0 %
TOPEKA	57	49	16.3 %	9	11	-18.2 %	2.5	1.4	79.1 %
ST. LOUIS	49	91	-46.2 %	13	15	-13.3 %	1.8	2.4	-24.0 %
DES MOINES	42	43	-2.3 %	8	9	-11.1 %	2.1	1.9	6.8 %
OMAHA	36	72	-50.0 %	7	11	-36.4 %	2.3	2.5	-10.2 %
Region Total	267	410	-34.9 %	24	26	-7.7 %	4.4	5.2	-16.0 %
Mid-Atlantic									
PHILADELPHIA	272	354	-23.2 %	31	34	-8.8 %	3.5	4.0	-11.3 %
RICHMOND	224	402	-44.3 %	26	31	-16.1 %	3.3	4.1	-19.3 %
BALTIMORE	126	199	-36.7 %	21	26	-19.2 %	2.3	3.1	-26.8 %
WASH. D.C.	92	240	-61.7 %	18	28	-35.7 %	2.1	3.5	-39.0 %
PITTSBURGH	59	98	-39.8 %	11	14	-21.4 %	2.6	3.3	-21.2 %
WILMINGTON	49	73	-32.9 %	11	13	-15.4 %	2.2	2.1	4.9 %
CHARLESTON	24	30	-20.0 %	7	8	-12.5 %	2.3	1.7	32.3 %
Region Total	846	1,396	-39.4 %	53	57	-7.0 %	5.9	7.8	-25.0 %
Midwest									
INDIANAPOLIS	160	272	-41.2 %	19	18	5.6 %	3.4	4.5	-24.3 %
CHICAGO	148	258	-42.6 %	25	27	-7.4 %	2.7	2.9	-8.1 %
MINN. ST. PAUL	138	244	-43.4 %	17	22	-22.7 %	2.5	3.6	-29.2 %
COLUMBUS	124	146	-15.1 %	11	16	-31.3 %	4.4	3.8	16.9 %
CLEVELAND	91	142	-35.9 %	14	21	-33.3 %	2.5	2.9	-11.6 %
MILWAUKEE	88	164	-46.3 %	14	14	0.0 %	2.3	3.6	-38.0 %
DETROIT	85	155	-45.2 %	13	18	-27.8 %	3.0	3.4	-11.4 %
GRAND RAPIDS	70	179	-60.9 %	13	17	-23.5 %	2.3	4.0	-42.3 %
CINCINNATI	44	69	-36.2 %	12	14	-14.3 %	2.5	2.2	12.7 %
SPRINGFIELD	28	32	-12.5 %	5	7	-28.6 %	2.1	2.5	-15.7 %
FLINT	26	24	8.3 %	10	6	66.7 %	1.6	1.8	-10.6 %
Region Total	1,002	1,685	-40.5 %	44	47	-6.4 %	8.5	10.7	-20.1 %
New England									
BOSTON	240	352	-31.8 %	20	21	-4.8 %	4.0	5.3	-23.9 %
HARTFORD	132	138	-4.3 %	18	15	20.0 %	3.3	2.9	13.7 %
BANGOR	58	99	-41.4 %	8	12	-33.3 %	2.6	2.5	3.5 %
MANCHESTER	54	93	-41.9 %	13	9	44.4 %	1.7	3.1	-46.6 %
PROVIDENCE	35	50	-30.0 %	8	12	-33.3 %	1.5	1.7	-10.4 %
BURLINGTON	19	25	-24.0 %	5	7	-28.6 %	1.3	2.3	-42.3 %
Region Total	538	757	-28.9 %	34	29	17.2 %	5.9	8.2	-28.2 %
New York/New Jersey									
NEW YORK	244	453	-46.1 %	25	27	-7.4 %	3.4	3.9	-12.7 %
NEWARK	191	287	-33.4 %	28	34	-17.6 %	2.7	3.1	-15.3 %
CAMDEN	153	243	-37.0 %	26	35	-25.7 %	2.4	2.9	-17.0 %
ALBANY	40	67	-40.3 %	11	13	-15.4 %	1.6	2.3	-28.8 %
BUFFALO	30	41	-26.8 %	7	9	-22.2 %	1.9	2.1	-12.9 %
Region Total	658	1,091	-39.7 %	43	47	-8.5 %	4.7	6.2	-24.4 %
Northwest/Alaska									
SEATTLE	486	1,599	-69.6 %	49	49	0.0 %	3.5	8.1	-56.9 %
PORTLAND	379	1,197	-68.3 %	44	47	-6.4 %	3.6	7.3	-51.0 %
BOISE	306	912	-66.4 %	36	35	2.9 %	3.3	8.6	-61.2 %
SPOKANE	89	284	-68.7 %	26	29	-10.3 %	1.9	3.3	-41.2 %
ANCHORAGE	13	10	30.0 %	6	4	50.0 %	1.3	1.4	-4.8 %
Region Total	1,273	4,002	-68.2 %	68	65	4.6 %	5.8	15.0	-61.0 %
Pacific/Hawaii									
LOS ANGELES	789	2,262	-65.1 %	51	54	-5.6 %	5.0	11.2	-55.6 %

Market	YTD Volume 2023	YTD Volume 2022	Chg %	Active Lenders 2023	Active Lenders 2022	Chg %	Volume / Lender 2023	Volume / Lender 2022	Chg %
PHOENIX	765	2,712	-71.8 %	52	49	6.1 %	5.0	13.4	-62.9 %
SANTA ANA	721	2,455	-70.6 %	51	57	-10.5 %	4.7	11.5	-58.8 %
SAN FRANCISCO	535	1,298	-58.8 %	45	45	0.0 %	4.4	8.7	-49.1 %
SACRAMENTO	331	1,126	-70.6 %	35	39	-10.3 %	3.4	7.7	-55.8 %
SAN DIEGO	260	964	-73.0 %	34	44	-22.7 %	2.8	6.6	-57.3 %
LAS VEGAS	185	751	-75.4 %	23	32	-28.1 %	3.0	6.4	-52.9 %
FRESNO	155	385	-59.7 %	28	35	-20.0 %	2.2	3.5	-37.0 %
TUCSON	113	269	-58.0 %	26	25	4.0 %	1.6	3.0	-46.3 %
RENO	87	334	-74.0 %	16	27	-40.7 %	1.9	3.6	-46.0 %
HONOLULU	57	106	-46.2 %	19	11	72.7 %	1.4	2.8	-48.0 %
Region Total	3,998	12,662	-68.4 %	89	92	-3.3 %	12.2	34.2	-64.4 %
Rocky Mountain									
DENVER	765	2,411	-68.3 %	54	56	-3.6 %	4.9	10.8	-54.5 %
SALT LAKE CITY	499	1,983	-74.8 %	36	45	-20.0 %	4.7	10.8	-56.1 %
HELENA	61	194	-68.6 %	16	16	0.0 %	1.7	3.8	-55.5 %
CASPER	24	39	-38.5 %	9	9	0.0 %	1.6	1.8	-7.9 %
SIOUX FALLS	24	29	-17.2 %	6	5	20.0 %	2.2	1.9	14.3 %
FARGO	5	8	-37.5 %	5	5	0.0 %	1.0	1.0	0.0 %
Region Total	1,378	4,664	-70.5 %	75	73	2.7 %	6.5	15.6	-58.1 %
Southeast/Caribbean									
MIAMI	564	1,064	-47.0 %	47	55	-14.5 %	4.2	6.4	-34.5 %
TAMPA	488	893	-45.4 %	43	46	-6.5 %	4.1	6.7	-39.8 %
GREENSBORO	469	841	-44.2 %	39	33	18.2 %	5.1	7.6	-32.5 %
ATLANTA	453	665	-31.9 %	40	35	14.3 %	4.6	5.8	-21.1 %
ORLANDO	408	662	-38.4 %	43	47	-8.5 %	3.7	4.8	-21.3 %
JACKSONVILLE	295	507	-41.8 %	27	39	-30.8 %	3.7	4.1	-9.8 %
COLUMBIA	233	398	-41.5 %	23	26	-11.5 %	4.3	4.4	-3.3 %
NASHVILLE	158	266	-40.6 %	21	28	-25.0 %	2.8	3.5	-21.1 %
KNOXVILLE	138	266	-48.1 %	18	21	-14.3 %	3.0	4.0	-23.9 %
BIRMINGHAM	97	178	-45.5 %	13	16	-18.8 %	2.3	3.3	-29.1 %
LOUISVILLE	76	100	-24.0 %	14	12	16.7 %	3.2	3.3	-3.2 %
JACKSON	42	49	-14.3 %	9	8	12.5 %	2.0	2.0	-0.3 %
MEMPHIS	36	53	-32.1 %	11	10	10.0 %	2.3	2.4	-2.6 %
CARIBBEAN	0	6	-100.0 %	0	1	-100.0 %		2.0	-100.0 %
Region Total	3,457	5,948	-41.9 %	88	84	4.8 %	12.2	19.1	-36.3 %
Southwest									
DALLAS	363	580	-37.4 %	37	32	15.6 %	3.8	4.9	-21.0 %
HOUSTON	315	454	-30.6 %	34	32	6.3 %	3.4	4.5	-24.1 %
SAN ANTONIO	280	652	-57.1 %	37	35	5.7 %	3.1	5.5	-43.4 %
FT. WORTH	266	567	-53.1 %	33	34	-2.9 %	3.0	4.9	-39.0 %
ALBUQUERQUE	89	158	-43.7 %	17	18	-5.6 %	2.2	3.0	-25.3 %
NEW ORLEANS	78	88	-11.4 %	13	13	0.0 %	2.2	2.3	-3.6 %
LITTLE ROCK	73	102	-28.4 %	15	14	7.1 %	2.0	2.5	-19.2 %
OKLAHOMA CITY	59	57	3.5 %	12	9	33.3 %	2.1	2.8	-24.3 %
LUBBOCK	41	76	-46.1 %	12	13	-7.7 %	1.7	2.5	-32.2 %
TULSA	41	52	-21.2 %	11	9	22.2 %	2.1	2.4	-11.3 %
SHREVEPORT	18	18	0.0 %	7	5	40.0 %	1.4	2.0	-31.7 %
Region Total	1,623	2,804	-42.1 %	68	58	17.2 %	8.1	13.6	-40.3 %
Grand Total	15,040	35,419	-57.5 %	178	176	1.1 %	24.2	49.1	-50.7 %

Analyze your top competitors and leverage the competitive strategies that work for them. Call us for a free, no obligation, Competitive Landscape Report at (682) 651-5632.

Top 100 Lenders - Year to Date

Rank	Lender	Vol 2023	Vol 2022	Chg %	Mkt Share 2023	Mkt Share 2022	Chg %	Top State
1	AMERICAN ADVISORS GROUP	2971	9866	-70 %	19.8 %	27.9 %	-29 %	CA
2	MUTUAL OF OMAHA MORTGAGE	2872	3003	-4 %	19.1 %	8.5 %	125 %	CA
3	FINANCE OF AMERICA REVER	1503	3305	-55 %	10.0 %	9.3 %	7 %	CA
4	LONGBRIDGE FINANCIAL LLC	1493	2553	-42 %	9.9 %	7.2 %	38 %	CA
5	LIBERTY REVERSE MORTGAGE	808	2487	-68 %	5.4 %	7.0 %	-23 %	CA
6	FAIRWAY INDEPENDENT MORT	785	1499	-48 %	5.2 %	4.2 %	23 %	AZ
7	CHERRY CREEK MORTGAGE CO	526	602	-13 %	3.5 %	1.7 %	106 %	CA
8	OPEN MORTGAGE LLC	514	1223	-58 %	3.4 %	3.5 %	-1 %	CA
9	MID AMERICA MORTGAGE INC	261	409	-36 %	1.7 %	1.2 %	50 %	UT
10	HIGHTECHLENDING INC	230	634	-64 %	1.5 %	1.8 %	-15 %	CA
11	GOODLIFE HOME LOANS	208	331	-37 %	1.4 %	0.9 %	48 %	CA
12	PLAZA HOME MORTGAGE INC	200	213	-6 %	1.3 %	0.6 %	121 %	CA
13	MONEY HOUSE INC	150	388	-61 %	1.0 %	1.1 %	-9 %	CA
14	AMERICAN PACIFIC MORTGAG	128	192	-33 %	0.9 %	0.5 %	57 %	CA
15	ADVISORS MORTGAGE GROUP	123	508	-76 %	0.8 %	1.4 %	-43 %	TX
16	CALCON MUTUAL MORTGAGE L	113	3	3,667 %	0.8 %	0.0 %	8,770 %	CO
17	ALL REVERSE MORTGAGE INC	108	340	-68 %	0.7 %	1.0 %	-25 %	CA
18	SMARTFI HOME LOANS LLC	104	14	643 %	0.7 %	0.0 %	1,649 %	CA
19	MCM HOLDINGS INC	80	156	-49 %	0.5 %	0.4 %	21 %	FL
20	ENNKAR INC	77	18	328 %	0.5 %	0.1 %	907 %	CA
21	TRUST MORTGAGE LENDING C	68	49	39 %	0.5 %	0.1 %	227 %	FL
22	NATIONWIDE EQUITIES CORP	57	110	-48 %	0.4 %	0.3 %	22 %	CA
23	HOMEBRIDGE FINANCIAL SER	56	154	-64 %	0.4 %	0.4 %	-14 %	WA
24	VIP MORTGAGE INC	55	130	-58 %	0.4 %	0.4 %	0 %	AZ
25	THE FEDERAL SAVINGS BANK	53	86	-38 %	0.4 %	0.2 %	45 %	MA
26	CROSSCOUNTRY MORTGAGE	53	44	20 %	0.4 %	0.1 %	184 %	CA
27	MOVEMENT MORTGAGE LLC	52	22	136 %	0.3 %	0.1 %	457 %	FL
28	UNIVERSITY BANK	51	0		0.3 %	0.0 %		CA
29	TOTAL MEDIA MANAGEMENT L	49	38	29 %	0.3 %	0.1 %	204 %	FL
30	ALL WESTERN MORTGAGE INC	46	4	1,050 %	0.3 %	0.0 %	2,608 %	CA
31	SUN WEST MORTGAGE CO INC	46	78	-41 %	0.3 %	0.2 %	39 %	CA
32	BROKER SOLUTIONS INC	45	87	-48 %	0.3 %	0.2 %	22 %	CA
33	JET DIRECT FUNDING CORP	44	105	-58 %	0.3 %	0.3 %	-1 %	NY
34	SUN AMERICAN MORTGAGE CO	38	204	-81 %	0.3 %	0.6 %	-56 %	AZ
35	AMERICAN FINANCIAL NETWO	37	48	-23 %	0.2 %	0.1 %	82 %	FL
36	PRIMARY RESIDENTIAL MORT	36	165	-78 %	0.2 %	0.5 %	-49 %	CA
37	PREMIER MORTGAGE RESOURC	35	78	-55 %	0.2 %	0.2 %	6 %	ID
38	WATERMARK CAPITAL INC	34	0		0.2 %	0.0 %		CA
39	ACADEMY MORTGAGE CORPORA	34	85	-60 %	0.2 %	0.2 %	-6 %	UT
40	MAGNOLIA BANK INC	30	101	-70 %	0.2 %	0.3 %	-30 %	TX
41	EAST COAST CAPITAL CORP	30	26	15 %	0.2 %	0.1 %	172 %	NY
42	MIDWEST EQUITY MORTGAGE	25	56	-55 %	0.2 %	0.2 %	5 %	WA
43	NATIONWIDE MORTGAGE BANK	24	23	4 %	0.2 %	0.1 %	146 %	NY
44	ATLANTIC COAST MORTGAGE	24	35	-31 %	0.2 %	0.1 %	61 %	VA
45	LEADER ONE FINANCIAL COR	22	49	-55 %	0.1 %	0.1 %	6 %	TN
46	PARAMOUNT RESIDENTIAL MO	21	147	-86 %	0.1 %	0.4 %	-66 %	CA
47	CONTOUR MORTGAGE CORPORA	20	10	100 %	0.1 %	0.0 %	371 %	NY
48	THRIVE MORTGAGE LLC	19	28	-32 %	0.1 %	0.1 %	60 %	TX
49	SOUTH RIVER MORTGAGE LLC	19	0		0.1 %	0.0 %		WA
50	SECURITYNATIONAL MORTGAG	18	32	-44 %	0.1 %	0.1 %	32 %	UT

Paid Advertisement

LET REVERSE MORTGAGE POPULARITY DO THE TALKING

SEE IT WORK

HECM NEIGHBORHOOD WIDGET

FIND OPPORTUNITY FASTER

Rank	Lender	Vol 2023	Vol 2022	Chg %	Mkt Share 2023	Mkt Share 2022	Chg %	Top State
51	DIRECTORS MORTGAGE INC	18	46	-61 %	0.1 %	0.1 %	-8 %	OR
52	NORWICH COMMERCIAL GROUP	17	23	-26 %	0.1 %	0.1 %	74 %	CT
53	BAY EQUITY LLC	17	69	-75 %	0.1 %	0.2 %	-42 %	AZ
54	PREMIUM SECURITY INC	17	664	-97 %	0.1 %	1.9 %	-94 %	WA
55	PACIFIC RESIDENTIAL MORT	17	7	143 %	0.1 %	0.0 %	472 %	CA
56	BANK OF ENGLAND	16	55	-71 %	0.1 %	0.2 %	-31 %	TN
57	NOVA FINANCIAL & INVESTM	16	6	167 %	0.1 %	0.0 %	528 %	AZ
58	AMERICAS MORTGAGE RESOUR	14	15	-7 %	0.1 %	0.0 %	120 %	LA
59	ALPHA MORTGAGE CORPORATI	14	56	-75 %	0.1 %	0.2 %	-41 %	NC
60	FAMILY FIRST FUNDING LLC	14	23	-39 %	0.1 %	0.1 %	43 %	NJ
61	LAND-HOME FINANCIAL SERV	13	57	-77 %	0.1 %	0.2 %	-46 %	CA
62	GUILD MORTGAGE COMPANY	13	0		0.1 %	0.0 %		GA
63	LOANDEPOTCOM	13	6	117 %	0.1 %	0.0 %	410 %	CA
64	SUCCESS MORTGAGE PARTNER	13	16	-19 %	0.1 %	0.0 %	91 %	TX
65	MORIA DEVELOPMENT INC	13	33	-61 %	0.1 %	0.1 %	-7 %	AZ
66	AMERICAN FINANCING CORP	12	0		0.1 %	0.0 %		CO
67	UNIVERSAL LENDING CORPOR	12	51	-76 %	0.1 %	0.1 %	-45 %	CO
68	TOWNEBANK	12	15	-20 %	0.1 %	0.0 %	88 %	VA
69	HOMETOWN LENDERS LLC	12	37	-68 %	0.1 %	0.1 %	-24 %	WA
70	FINANCE OF AMERICA MORTG	11	578	-98 %	0.1 %	1.6 %	-96 %	FL
71	AMERIFIRST FINANCIAL INC	11	30	-63 %	0.1 %	0.1 %	-14 %	AZ
72	CORNERSTONE MORTGAGE COM	10	20	-50 %	0.1 %	0.1 %	18 %	WA
73	FIRST FEDERAL SAVINGS BA	10	20	-50 %	0.1 %	0.1 %	18 %	ID
74	CMG MORTGAGE INC	10	3	233 %	0.1 %	0.0 %	685 %	CA
75	REVERSE MORTGAGE FUNDING	9	2947	-100 %	0.1 %	8.3 %	-99 %	ID
76	US MORTGAGE CORPORATION	9	19	-53 %	0.1 %	0.1 %	12 %	NY
77	MASON MCDUFFIE MORTGAGE	9	0		0.1 %	0.0 %		CO
78	MANN MORTGAGE LLC	9	13	-31 %	0.1 %	0.0 %	63 %	OR
79	EVERGREEN MONEYSOURCE MT	8	8	0 %	0.1 %	0.0 %	135 %	WA
80	HARTFORD FUNDING LTD	8	8	0 %	0.1 %	0.0 %	135 %	NY
81	AMERICA FIRST FEDERAL CR	8	22	-64 %	0.1 %	0.1 %	-14 %	UT
82	JAMES B NUTTER AND COMPA	7	3	133 %	0.0 %	0.0 %	449 %	KS
83	SALEM FIVE MORTGAGE CO L	7	6	17 %	0.0 %	0.0 %	175 %	MA
84	WALLICK & VOLK INC	7	9	-22 %	0.0 %	0.0 %	83 %	AZ
85	TJC MORTGAGE INC	7	35	-80 %	0.0 %	0.1 %	-53 %	CA
86	FIRST ALLIANCE HOME MORT	7	9	-22 %	0.0 %	0.0 %	83 %	OR
87	AMCAP MORTGAGE LTD	6	14	-57 %	0.0 %	0.0 %	1 %	TX
88	NEW FED MORTGAGE CORPORA	6	0		0.0 %	0.0 %		SC
89	CAMBRIA FINANCIAL GROUP	6	7	-14 %	0.0 %	0.0 %	102 %	MN
90	CENTRAL PACIFIC BANK	6	11	-45 %	0.0 %	0.0 %	28 %	HI
91	AMERICAN LIBERTY MORTGAG	6	36	-83 %	0.0 %	0.1 %	-61 %	CO
92	ABSOLUTE HOME MORTGAGE C	6	17	-65 %	0.0 %	0.0 %	-17 %	FL
93	MILEND INC	6	20	-70 %	0.0 %	0.1 %	-29 %	GA
94	SECURITY HOME MORTGAGE L	5	17	-71 %	0.0 %	0.0 %	-31 %	UT
95	NORTHPOINTE BANK	5	5	0 %	0.0 %	0.0 %	135 %	CO
96	SHAMROCK FINANCIAL CORPO	5	0		0.0 %	0.0 %		MA
97	AUGUSTA FINANCIAL INC	5	1	400 %	0.0 %	0.0 %	1,077 %	CA
98	BANK OF UTAH	5	22	-77 %	0.0 %	0.1 %	-46 %	UT
99	MEADOWBROOK FINANCIAL MO	5	17	-71 %	0.0 %	0.0 %	-31 %	NJ
100	LEGACY MORTGAGE	5	0		0.0 %	0.0 %		NM

Paid Advertisement

YOUR AD HERE

<https://www.rminight.net/contact/>

Disclaimer: Although a significant effort is made to assure the accuracy and completeness of the information provided, Reverse Market Insight, Inc. makes no express or implied warranty as to the accuracy, adequacy, completeness, legality of the information. Reverse Market Insight, Inc. does not endorse any products or services advertised on this report. We also waive any liability of any loss or damage that may be incurred as a result of the use of such advertised products or services.

HECM Lenders (Retail & TPO)

Copyright 2023 © - Reverse Market Insight, Inc. All Rights Reserved.

visit us at: www.rminight.net