

HECM Lenders (FHA Approved Only)

Industry Overview

HECMs Endorsed through September 2023

Next Release Date: Week 1 of November

Sponsored By:

Price Loans **Easily**.
Qualify Prospects **Instantly**.
Target Marketing **Accurately**.

SEE HOW



(682) 651-5632

info@rminsight.net

www.rminsight.net

Endorsement Growth Change

-12.3 %

Competition Growth

-6.6 %

Active Lender Change

-7

Figures above reflect change from prior month

PERFORMANCE

Rank/Region	10/22	11/22	12/22	01/23	02/23	03/23	04/23	05/23	06/23	07/23	08/23	09/23	Trend
1 Pacific/Hawaii	1,056	1,010	780	646	605	893	567	587	700	738	693	678	▼
2 Southeast/Caribbean	625	622	614	566	488	914	439	475	575	645	773	560	▼
3 Southwest	354	338	272	251	225	473	210	189	275	322	340	319	▼
4 Rocky Mountain	403	346	281	257	205	301	187	198	230	220	287	250	▼
5 Northwest/Alaska	374	361	298	226	192	296	168	174	217	221	262	205	▼
6 Midwest	218	179	164	168	133	282	118	128	173	221	224	197	▼
7 Mid-Atlantic	164	136	142	132	124	252	96	110	132	161	164	148	▼
8 New York/New Jersey	132	116	92	114	84	183	86	69	122	112	92	93	▲
9 New England	123	121	92	81	91	121	67	92	86	105	89	100	▲
10 Great Plains	55	43	51	48	38	74	25	31	51	57	56	64	▲
Total	3,504	3,272	2,786	2,489	2,185	3,789	1,963	2,053	2,561	2,802	2,980	2,614	▼

Find out where the top five markets are in your area by state, county or even zip code to help improve sales performance, market share and maximize opportunities.

Call us for a free briefing at (682) 651-5632.

Interested in industry commentary, data and analysis? [CLICK HERE](#)

Subscribe to our [FREE ReverseIQ Newsletter](#) and [FREE Industry Reports](#)

Competition

Top 10 Lenders

Rank / Lender	10/22	11/22	12/22	01/23	02/23	03/23	04/23	05/23	06/23	07/23	08/23	09/23	Total	Trend
1 FINANCE OF AMERICA REVERSE LLC	1,032	874	644	629	595	2,114	218	166	752	1,012	857	789	9,682	▼
2 MUTUAL OF OMAHA MORTGAGE INC	479	439	463	428	418	472	488	567	499	599	590	515	5,957	▼
3 LONGBRIDGE FINANCIAL LLC	285	294	321	244	300	241	225	238	245	285	244	241	3,163	▼
4 LIBERTY REVERSE MORTGAGE	205	260	185	157	117	140	125	132	137	134	169	97	1,858	▼
5 FAIRWAY INDEPENDENT MORTGAGE CORPORATION	196	200	180	234	93	78	133	133	114	110	148	108	1,727	▼
6 OPEN MORTGAGE LLC	112	103	106	57	60	90	112	119	76	55	43	44	977	▲
7 CHERRY CREEK MORTGAGE CO INC	70	75	61	64	36	79	126	94	127	23			755	▼
8 REVERSE MORTGAGE FUNDING LLC	269	263	93	8	1								634	▼
9 MID AMERICA MORTGAGE INC	48	57	44	56	43	34	46	41	41	27	46	44	527	▼
10 HIGHTECHLENDING INC	56	46	19	55	29	19	15	43	69	46	52	46	495	▼
Top 10 SubTotal	2,752	2,611	2,116	1,932	1,692	3,267	1,488	1,533	2,060	2,291	2,149	1,884	25,775	▼
Industry Total	3,504	3,272	2,786	2,489	2,185	3,789	1,963	2,053	2,561	2,802	2,980	2,614	32,998	▼

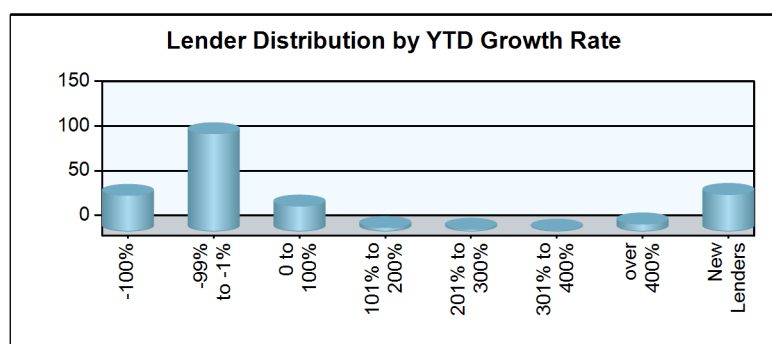
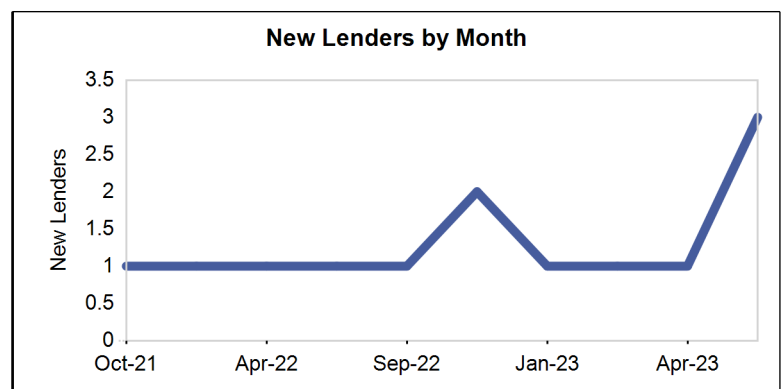
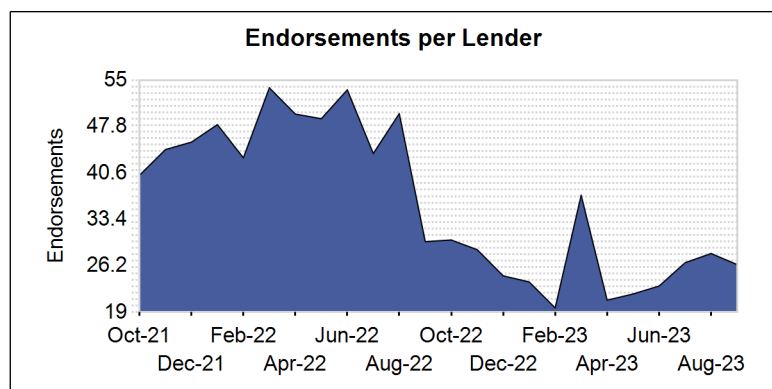
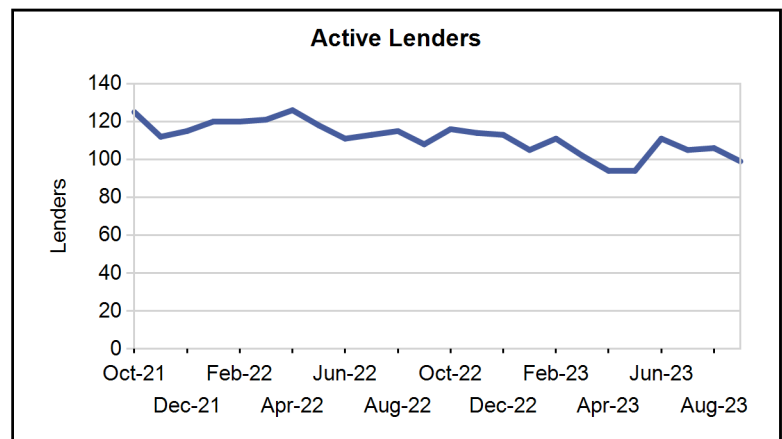
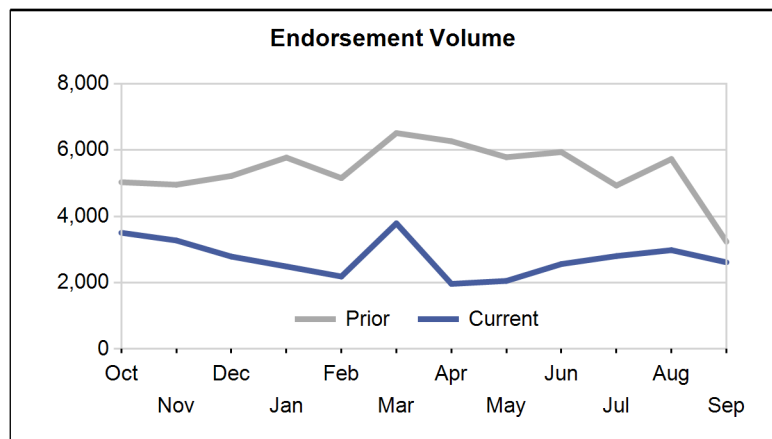

Paid Advertisement

LET REVERSE MORTGAGE POPULARITY DO THE TALKING

SEE IT WORK

HECM NEIGHBORHOOD WIDGET FIND OPPORTUNITY FASTER

Market Performance

Market	YTD Volume 2023	YTD Volume 2022	Chg %	Active Lenders 2023	Active Lenders 2022	Chg %	Volume / Lender 2023	Volume / Lender 2022	Chg %
Great Plains									
KANSAS CITY	136	206	-34.0 %	14	19	-26.3 %	3.1	3.4	-6.2 %
TOPEKA	100	91	9.9 %	13	14	-7.1 %	2.5	1.7	41.7 %
ST. LOUIS	79	115	-31.3 %	14	15	-6.7 %	2.1	2.5	-15.7 %
DES MOINES	72	76	-5.3 %	10	11	-9.1 %	2.2	2.1	6.6 %
OMAHA	57	104	-45.2 %	9	12	-25.0 %	2.2	2.5	-11.9 %
Region Total	444	592	-25.0 %	30	32	-6.3 %	5.3	5.3	-0.3 %
Mid-Atlantic									
PHILADELPHIA	398	495	-19.6 %	36	40	-10.0 %	3.8	3.8	1.1 %
RICHMOND	375	553	-32.2 %	32	33	-3.0 %	3.6	4.2	-15.4 %
BALTIMORE	196	292	-32.9 %	29	28	3.6 %	2.6	3.2	-20.6 %
WASH. D.C.	157	323	-51.4 %	24	30	-20.0 %	2.3	3.3	-32.1 %
PITTSBURGH	90	132	-31.8 %	15	16	-6.3 %	2.4	3.0	-17.8 %
WILMINGTON	72	97	-25.8 %	13	14	-7.1 %	2.0	2.2	-8.4 %
CHARLESTON	31	37	-16.2 %	8	9	-11.1 %	2.1	1.7	22.0 %
Region Total	1,319	1,929	-31.6 %	64	63	1.6 %	6.3	7.5	-16.8 %
Midwest									
INDIANAPOLIS	272	362	-24.9 %	22	19	15.8 %	4.1	4.7	-14.0 %
CHICAGO	254	345	-26.4 %	30	27	11.1 %	2.9	3.2	-8.9 %
MINN. ST. PAUL	218	342	-36.3 %	18	25	-28.0 %	2.8	3.6	-21.4 %
COLUMBUS	201	240	-16.3 %	15	20	-25.0 %	4.6	4.5	3.4 %
MILWAUKEE	149	208	-28.4 %	17	17	0.0 %	2.6	3.3	-22.1 %
CLEVELAND	142	201	-29.4 %	18	22	-18.2 %	3.0	2.8	5.0 %
GRAND RAPIDS	128	249	-48.6 %	15	19	-21.1 %	2.8	3.8	-26.9 %
DETROIT	124	215	-42.3 %	14	17	-17.6 %	3.0	3.3	-10.1 %
CINCINNATI	81	94	-13.8 %	13	13	0.0 %	2.9	2.4	19.6 %
SPRINGFIELD	42	54	-22.2 %	5	9	-44.4 %	2.2	2.4	-8.1 %
FLINT	33	40	-17.5 %	10	11	-9.1 %	1.5	1.8	-17.1 %
Region Total	1,644	2,350	-30.0 %	48	50	-4.0 %	9.5	11.0	-14.2 %
New England									
BOSTON	371	512	-27.5 %	25	23	8.7 %	4.0	5.2	-23.4 %
HARTFORD	189	204	-7.4 %	18	19	-5.3 %	3.2	3.0	9.3 %
MANCHESTER	93	136	-31.6 %	15	11	36.4 %	2.1	2.9	-29.0 %
BANGOR	92	145	-36.6 %	9	12	-25.0 %	2.8	2.6	6.0 %
PROVIDENCE	61	85	-28.2 %	7	14	-50.0 %	1.9	2.4	-19.0 %
BURLINGTON	26	35	-25.7 %	4	7	-42.9 %	1.4	2.2	-38.6 %
Region Total	832	1,117	-25.5 %	39	34	14.7 %	6.4	8.1	-20.8 %
New York/New Jersey									
NEW YORK	355	699	-49.2 %	26	28	-7.1 %	3.9	4.3	-9.6 %
NEWARK	264	386	-31.6 %	37	37	0.0 %	2.6	3.1	-15.0 %
CAMDEN	212	338	-37.3 %	28	38	-26.3 %	2.6	2.9	-8.9 %
ALBANY	73	97	-24.7 %	11	14	-21.4 %	2.2	2.6	-15.8 %
BUFFALO	51	54	-5.6 %	9	9	0.0 %	2.1	2.5	-12.8 %
Region Total	955	1,574	-39.3 %	54	52	3.8 %	4.8	6.2	-21.9 %
Northwest/Alaska									
SEATTLE	747	2,242	-66.7 %	53	52	1.9 %	4.1	7.8	-47.2 %
PORTLAND	589	1,601	-63.2 %	47	49	-4.1 %	3.8	6.9	-44.7 %
BOISE	462	1,218	-62.1 %	40	36	11.1 %	3.3	8.2	-59.8 %
SPOKANE	144	384	-62.5 %	30	32	-6.3 %	2.0	3.3	-38.9 %
ANCHORAGE	19	15	26.7 %	7	6	16.7 %	1.2	1.4	-15.4 %
Region Total	1,961	5,460	-64.1 %	75	69	8.7 %	6.5	14.1	-54.2 %
Pacific/Hawaii									
LOS ANGELES	1,201	3,028	-60.3 %	60	62	-3.2 %	5.2	10.2	-48.7 %

Market	YTD Volume 2023	YTD Volume 2022	Chg %	Active Lenders 2023	Active Lenders 2022	Chg %	Volume / Lender 2023	Volume / Lender 2022	Chg %
PHOENIX	1,165	3,832	-69.6 %	62	57	8.8 %	5.2	12.6	-58.5 %
SANTA ANA	1,090	3,342	-67.4 %	53	61	-13.1 %	4.9	10.7	-54.3 %
SAN FRANCISCO	806	1,753	-54.0 %	49	48	2.1 %	4.7	8.1	-42.3 %
SACRAMENTO	495	1,521	-67.5 %	41	46	-10.9 %	3.6	7.2	-50.1 %
SAN DIEGO	422	1,300	-67.5 %	40	47	-14.9 %	3.2	6.5	-51.4 %
LAS VEGAS	284	1,007	-71.8 %	29	40	-27.5 %	3.3	5.9	-44.9 %
FRESNO	233	564	-58.7 %	32	41	-22.0 %	2.3	3.6	-35.4 %
TUCSON	183	380	-51.8 %	33	30	10.0 %	1.8	3.0	-41.0 %
RENO	147	448	-67.2 %	19	35	-45.7 %	2.2	3.6	-38.5 %
HONOLULU	81	163	-50.3 %	21	12	75.0 %	1.5	3.2	-53.5 %
Region Total	6,107	17,338	-64.8 %	99	103	-3.9 %	12.9	31.0	-58.5 %
Rocky Mountain									
DENVER	1,153	3,231	-64.3 %	61	61	0.0 %	5.0	10.0	-50.4 %
SALT LAKE CITY	771	2,632	-70.7 %	39	47	-17.0 %	4.7	10.5	-55.5 %
HELENA	110	259	-57.5 %	19	19	0.0 %	1.9	3.8	-49.0 %
CASPER	49	59	-16.9 %	12	13	-7.7 %	1.7	1.7	-2.0 %
SIOUX FALLS	40	43	-7.0 %	6	5	20.0 %	2.2	1.9	15.5 %
FARGO	12	11	9.1 %	4	4	0.0 %	1.1	1.2	-4.8 %
Region Total	2,135	6,235	-65.8 %	82	80	2.5 %	6.6	14.5	-54.6 %
Southeast/Caribbean									
MIAMI	830	1,539	-46.1 %	58	64	-9.4 %	4.3	6.4	-33.3 %
TAMPA	761	1,287	-40.9 %	52	54	-3.7 %	4.3	6.3	-32.0 %
ATLANTA	744	987	-24.6 %	43	40	7.5 %	4.9	6.0	-19.0 %
GREENSBORO	737	1,210	-39.1 %	43	38	13.2 %	5.3	7.3	-27.2 %
ORLANDO	655	963	-32.0 %	49	49	0.0 %	4.2	5.0	-14.3 %
JACKSONVILLE	455	749	-39.3 %	34	43	-20.9 %	3.7	4.4	-16.6 %
COLUMBIA	384	577	-33.4 %	28	30	-6.7 %	4.5	4.7	-4.1 %
NASHVILLE	250	409	-38.9 %	30	29	3.4 %	3.0	4.0	-23.6 %
KNOXVILLE	227	403	-43.7 %	24	22	9.1 %	3.0	4.1	-27.3 %
BIRMINGHAM	155	259	-40.2 %	15	17	-11.8 %	2.4	3.2	-23.7 %
LOUISVILLE	120	149	-19.5 %	16	16	0.0 %	3.1	3.2	-4.1 %
JACKSON	58	78	-25.6 %	10	12	-16.7 %	1.8	2.0	-6.6 %
MEMPHIS	57	65	-12.3 %	11	11	0.0 %	2.4	2.2	8.5 %
CARIBBEAN	2	6	-66.7 %	1	1	0.0 %	1.0	2.0	-50.0 %
Region Total	5,435	8,681	-37.4 %	100	94	6.4 %	13.0	18.8	-31.0 %
Southwest									
DALLAS	535	846	-36.8 %	46	35	31.4 %	3.9	5.0	-22.2 %
HOUSTON	507	650	-22.0 %	40	36	11.1 %	3.8	4.5	-16.5 %
FT. WORTH	447	783	-42.9 %	39	38	2.6 %	3.7	4.8	-22.8 %
SAN ANTONIO	443	916	-51.6 %	40	34	17.6 %	3.4	5.3	-36.0 %
NEW ORLEANS	139	131	6.1 %	17	14	21.4 %	2.5	2.5	0.3 %
ALBUQUERQUE	131	228	-42.5 %	20	20	0.0 %	2.3	3.1	-26.1 %
LITTLE ROCK	122	143	-14.7 %	17	13	30.8 %	2.7	2.7	-0.2 %
OKLAHOMA CITY	90	102	-11.8 %	15	13	15.4 %	2.3	3.3	-31.8 %
TULSA	80	87	-8.0 %	14	14	0.0 %	2.2	2.4	-9.0 %
LUBBOCK	75	117	-35.9 %	14	15	-6.7 %	1.8	2.5	-27.2 %
SHREVEPORT	35	30	16.7 %	8	6	33.3 %	1.5	1.9	-20.7 %
Region Total	2,604	4,033	-35.4 %	80	61	31.1 %	8.7	13.4	-35.0 %
Grand Total	23,436	49,309	-52.5 %	193	192	0.5 %	25.3	46.7	-45.9 %

Analyze your top competitors and leverage the competitive strategies that work for them. Call us for a free, no obligation, Competitive Landscape Report at (682) 651-5632.

Top 100 Lenders - Year to Date

Rank	Lender	Vol 2023	Vol 2022	Chg %	Mkt Share 2023	Mkt Share 2022	Chg %	Top State
1	FINANCE OF AMERICA REVER	7132	17553	-59 %	30.4 %	35.6 %	-15 %	CA
2	MUTUAL OF OMAHA MORTGAGE	4576	4395	4 %	19.5 %	8.9 %	119 %	CA
3	LONGBRIDGE FINANCIAL LLC	2263	4380	-48 %	9.7 %	8.9 %	9 %	CA
4	LIBERTY REVERSE MORTGAGE	1208	3157	-62 %	5.2 %	6.4 %	-19 %	CA
5	FAIRWAY INDEPENDENT MORT	1151	2171	-47 %	4.9 %	4.4 %	12 %	AZ
6	OPEN MORTGAGE LLC	656	1681	-61 %	2.8 %	3.4 %	-18 %	CA
7	CHERRY CREEK MORTGAGE CO	549	757	-27 %	2.3 %	1.5 %	53 %	CA
8	GUILD MORTGAGE COMPANY	401	0		1.7 %	0.0 %		TX
9	MID AMERICA MORTGAGE INC	378	596	-37 %	1.6 %	1.2 %	33 %	CO
10	HIGHTECHLENDING INC	374	803	-53 %	1.6 %	1.6 %	-2 %	CA
11	GOODLIFE HOME LOANS	346	719	-52 %	1.5 %	1.5 %	1 %	CA
12	PLAZA HOME MORTGAGE INC	318	338	-6 %	1.4 %	0.7 %	98 %	CA
13	MONEY HOUSE INC	242	577	-58 %	1.0 %	1.2 %	-12 %	CA
14	AMERICAN PACIFIC MORTGAG	199	299	-33 %	0.8 %	0.6 %	40 %	CA
15	ADVISORS MORTGAGE GROUP	179	620	-71 %	0.8 %	1.3 %	-39 %	TX
16	ALL REVERSE MORTGAGE INC	164	537	-69 %	0.7 %	1.1 %	-36 %	CA
17	SMARTFI HOME LOANS LLC	164	24	583 %	0.7 %	0.0 %	1,338 %	CA
18	CALCON MUTUAL MORTGAGE L	161	5	3,120 %	0.7 %	0.0 %	6,675 %	CO
19	ENNKAR INC	125	70	79 %	0.5 %	0.1 %	276 %	CA
20	MOVEMENT MORTGAGE LLC	123	32	284 %	0.5 %	0.1 %	709 %	FL
21	SOUTH RIVER MORTGAGE LLC	113	0		0.5 %	0.0 %		TX
22	MCM HOLDINGS INC	112	244	-54 %	0.5 %	0.5 %	-3 %	FL
23	ALL WESTERN MORTGAGE INC	106	4	2,550 %	0.5 %	0.0 %	5,476 %	FL
24	VIP MORTGAGE INC	85	196	-57 %	0.4 %	0.4 %	-9 %	AZ
25	NATIONWIDE EQUITIES CORP	82	122	-33 %	0.3 %	0.2 %	41 %	CA
26	THE FEDERAL SAVINGS BANK	81	126	-36 %	0.3 %	0.3 %	35 %	MA
27	CROSSCOUNTRY MORTGAGE	80	84	-5 %	0.3 %	0.2 %	100 %	CA
28	TOTAL MEDIA MANAGEMENT L	75	65	15 %	0.3 %	0.1 %	143 %	FL
29	TRUST MORTGAGE LENDING C	69	67	3 %	0.3 %	0.1 %	117 %	FL
30	UNIVERSITY BANK	68	6	1,033 %	0.3 %	0.0 %	2,285 %	CA
31	SUN WEST MORTGAGE CO INC	62	111	-44 %	0.3 %	0.2 %	18 %	CA
32	WATERMARK CAPITAL INC	62	0		0.3 %	0.0 %		CA
33	BROKER SOLUTIONS INC	61	143	-57 %	0.3 %	0.3 %	-10 %	CA
34	HOMEBRIDGE FINANCIAL SER	56	230	-76 %	0.2 %	0.5 %	-49 %	WA
35	JET DIRECT FUNDING CORP	56	142	-61 %	0.2 %	0.3 %	-17 %	NY
36	SUN AMERICAN MORTGAGE CO	53	266	-80 %	0.2 %	0.5 %	-58 %	AZ
37	AMERICAN FINANCIAL NETWO	50	98	-49 %	0.2 %	0.2 %	7 %	FL
38	PRIMARY RESIDENTIAL MORT	50	227	-78 %	0.2 %	0.5 %	-54 %	CA
39	ACADEMY MORTGAGE CORPORA	48	127	-62 %	0.2 %	0.3 %	-20 %	UT
40	PREMIER MORTGAGE RESOURC	46	130	-65 %	0.2 %	0.3 %	-26 %	ID
41	PARAMOUNT RESIDENTIAL MO	43	184	-77 %	0.2 %	0.4 %	-51 %	CA
42	EAST COAST CAPITAL CORP	39	51	-24 %	0.2 %	0.1 %	61 %	NY
43	ATLANTIC COAST MORTGAGE	38	61	-38 %	0.2 %	0.1 %	31 %	VA
44	MAGNOLIA BANK INC	37	147	-75 %	0.2 %	0.3 %	-47 %	TX
45	CMG MORTGAGE INC	36	4	800 %	0.2 %	0.0 %	1,794 %	CA
46	LEADER ONE FINANCIAL COR	32	80	-60 %	0.1 %	0.2 %	-16 %	TX
47	NATIONWIDE MORTGAGE BANK	31	35	-11 %	0.1 %	0.1 %	86 %	NY
48	PACIFIC RESIDENTIAL MORT	31	17	82 %	0.1 %	0.0 %	284 %	OR
49	GUARANTEED RATE INC	30	0		0.1 %	0.0 %		NC
50	BAY EQUITY LLC	29	105	-72 %	0.1 %	0.2 %	-42 %	AZ

Rank	Lender	Vol 2023	Vol 2022	Chg %	Mkt Share 2023	Mkt Share 2022	Chg %	Top State
51	NORWICH COMMERCIAL GROUP	27	27	0 %	0.1 %	0.1 %	110 %	CT
52	SECURITYNATIONAL MORTGAG	25	40	-38 %	0.1 %	0.1 %	31 %	UT
53	MIDWEST EQUITY MORTGAGE	25	95	-74 %	0.1 %	0.2 %	-45 %	WA
54	CONTOUR MORTGAGE CORPORA	25	22	14 %	0.1 %	0.0 %	139 %	NY
55	THRIVE MORTGAGE LLC	24	53	-55 %	0.1 %	0.1 %	-5 %	VA
56	LAND-HOME FINANCIAL SERV	23	78	-71 %	0.1 %	0.2 %	-38 %	CA
57	DIRECTORS MORTGAGE INC	23	74	-69 %	0.1 %	0.2 %	-35 %	OR
58	AMERICAS MORTGAGE RESOUR	23	20	15 %	0.1 %	0.0 %	142 %	LA
59	MORIA DEVELOPMENT INC	22	40	-45 %	0.1 %	0.1 %	16 %	AZ
60	NOVA FINANCIAL & INVESTM	21	10	110 %	0.1 %	0.0 %	342 %	AZ
61	AMERICA FIRST FEDERAL CR	21	36	-42 %	0.1 %	0.1 %	23 %	UT
62	SUCCESS MORTGAGE PARTNER	20	31	-35 %	0.1 %	0.1 %	36 %	TX
63	BANK OF ENGLAND	20	93	-78 %	0.1 %	0.2 %	-55 %	FL
64	US MORTGAGE CORPORATION	19	23	-17 %	0.1 %	0.0 %	74 %	NY
65	LOANDEPOTCOM	18	15	20 %	0.1 %	0.0 %	152 %	CA
66	MASON MCDUFFIE MORTGAGE	18	0		0.1 %	0.0 %		CA
67	PREMIUM SECURITY INC	17	834	-98 %	0.1 %	1.7 %	-96 %	WA
68	FAMILY FIRST FUNDING LLC	17	37	-54 %	0.1 %	0.1 %	-3 %	NJ
69	UNIVERSAL LENDING CORPOR	16	71	-77 %	0.1 %	0.1 %	-53 %	CO
70	CORNERSTONE MORTGAGE COM	16	23	-30 %	0.1 %	0.0 %	46 %	WA
71	TOWNEBANK	16	28	-43 %	0.1 %	0.1 %	20 %	VA
72	ALPHA MORTGAGE CORPORATI	15	82	-82 %	0.1 %	0.2 %	-62 %	NC
73	HOMETOWN LENDERS LLC	14	68	-79 %	0.1 %	0.1 %	-57 %	WA
74	MANN MORTGAGE LLC	14	19	-26 %	0.1 %	0.0 %	55 %	OR
75	AMERICAN FINANCING CORP	14	1	1,300 %	0.1 %	0.0 %	2,846 %	CO
76	FIRST FEDERAL SAVINGS BA	12	22	-45 %	0.1 %	0.0 %	15 %	ID
77	CENTRAL PACIFIC BANK	12	16	-25 %	0.1 %	0.0 %	58 %	HI
78	COMMUNITY FIRST NATIONAL	12	0		0.1 %	0.0 %		TX
79	TJC MORTGAGE INC	11	50	-78 %	0.0 %	0.1 %	-54 %	CA
80	NEW FED MORTGAGE CORPORA	11	0		0.0 %	0.0 %		SC
81	AMERIFIRST FINANCIAL INC	11	53	-79 %	0.0 %	0.1 %	-56 %	AZ
82	SECURITY HOME MORTGAGE L	11	23	-52 %	0.0 %	0.0 %	1 %	UT
83	FINANCE OF AMERICA MORTG	11	828	-99 %	0.0 %	1.7 %	-97 %	FL
84	EVERGREEN MONEYSOURCE MT	10	9	11 %	0.0 %	0.0 %	134 %	WA
85	AMERICAN LIBERTY MORTGAG	10	49	-80 %	0.0 %	0.1 %	-57 %	CO
86	INTERCAP LENDING INC	9	0		0.0 %	0.0 %		UT
87	REVERSE MORTGAGE FUNDING	9	3663	-100 %	0.0 %	7.4 %	-99 %	NC
88	HARTFORD FUNDING LTD	9	13	-31 %	0.0 %	0.0 %	46 %	NY
89	MEADOWBROOK FINANCIAL MO	9	25	-64 %	0.0 %	0.1 %	-24 %	NY
90	SALEM FIVE MORTGAGE CO L	9	11	-18 %	0.0 %	0.0 %	72 %	MA
91	GOLDEN EMPIRE MORTGAGE I	8	15	-47 %	0.0 %	0.0 %	12 %	CA
92	AMCAP MORTGAGE LTD	8	21	-62 %	0.0 %	0.0 %	-20 %	TX
93	BANK OF UTAH	8	27	-70 %	0.0 %	0.1 %	-38 %	UT
94	AUGUSTA FINANCIAL INC	8	2	300 %	0.0 %	0.0 %	742 %	CA
95	MILEND INC	8	21	-62 %	0.0 %	0.0 %	-20 %	GA
96	ABSOLUTE HOME MORTGAGE C	7	21	-67 %	0.0 %	0.0 %	-30 %	FL
97	SIERRA PACIFIC MORTGAGE	7	17	-59 %	0.0 %	0.0 %	-13 %	CA
98	FIRST COLONY MORTGAGE CO	7	1	600 %	0.0 %	0.0 %	1,373 %	UT
99	JAMES B NUTTER AND COMPA	7	3	133 %	0.0 %	0.0 %	391 %	KS
100	CARROLLTON MORTGAGE CO	7	22	-68 %	0.0 %	0.0 %	-33 %	CA

Paid Advertisement

LET REVERSE MORTGAGE POPULARITY DO THE TALKING

SEE IT WORK

HECM NEIGHBORHOOD WIDGET

FIND OPPORTUNITY FASTER

Paid Advertisement

YOUR AD HERE

<https://www.rminight.net/contact/>

Disclaimer: Although a significant effort is made to assure the accuracy and completeness of the information provided, Reverse Market Insight, Inc. makes no express or implied warranty as to the accuracy, adequacy, completeness, legality of the information. Reverse Market Insight, Inc. does not endorse any products or services advertised on this report. We also waive any liability of any loss or damage that may be incurred as a result of the use of such advertised products or services.

HECM Lenders (Retail & TPO)

Copyright 2023 © - Reverse Market Insight, Inc. All Rights Reserved.

visit us at: www.rminight.net