

HECM Lenders (FHA Approved Only)

Industry Overview

HECMs Endorsed through October 2023

Next Release Date: Week 1 of December

Sponsored By:

Price Loans **Easily**.
Qualify Prospects **Instantly**.
Target Marketing **Accurately**.

SEE HOW 

(682) 651-5632

info@rminsight.net

www.rminsight.net

Endorsement Growth Change

2.0 %

Competition Growth

5.1 %

Active Lender Change

5

Figures above reflect change from prior month

PERFORMANCE

Rank/Region	11/22	12/22	01/23	02/23	03/23	04/23	05/23	06/23	07/23	08/23	09/23	10/23	Trend
1 Pacific/Hawaii	1,010	780	646	605	893	567	587	700	738	693	678	631	▼
2 Southeast/Caribbean	622	614	566	488	914	439	475	575	645	773	560	655	▲
3 Southwest	338	272	251	225	473	210	189	275	322	340	319	293	▼
4 Rocky Mountain	346	281	257	205	301	187	198	230	220	287	250	228	▼
5 Northwest/Alaska	361	298	226	192	296	168	174	217	221	262	205	247	▲
6 Midwest	179	164	168	133	282	118	128	173	221	224	197	199	▲
7 Mid-Atlantic	136	142	132	124	252	96	110	132	161	164	148	151	▲
8 New York/New Jersey	116	92	114	84	183	86	69	122	112	92	93	135	▲
9 New England	121	92	81	91	121	67	92	86	105	89	100	85	▼
10 Great Plains	43	51	48	38	74	25	31	51	57	56	64	43	▼
Total	3,272	2,786	2,489	2,185	3,789	1,963	2,053	2,561	2,802	2,980	2,614	2,667	▲

Find out where the top five markets are in your area by state, county or even zip code to help improve sales performance, market share and maximize opportunities.

Call us for a free briefing at (682) 651-5632.

Interested in industry commentary, data and analysis? [CLICK HERE](#)

Subscribe to our [FREE ReverseIQ Newsletter](#) and [FREE Industry Reports](#)

Competition

Top 10 Lenders

Rank / Lender	11/22	12/22	01/23	02/23	03/23	04/23	05/23	06/23	07/23	08/23	09/23	10/23	Total	Trend
1 FINANCE OF AMERICA REVERSE LLC	874	644	629	595	2,114	218	166	752	1,012	857	789	729	9,379	▼
2 MUTUAL OF OMAHA MORTGAGE INC	439	463	428	418	472	488	567	499	599	590	515	591	6,069	▲
3 LONGBRIDGE FINANCIAL LLC	294	321	244	300	241	225	238	245	285	244	241	237	3,115	▼
4 LIBERTY REVERSE MORTGAGE	260	185	157	117	140	125	132	137	134	169	97	117	1,770	▲
5 FAIRWAY INDEPENDENT MORTGAGE CORPORATION	200	180	234	93	78	133	133	114	110	148	108	83	1,614	▼
6 OPEN MORTGAGE LLC	103	106	57	60	90	112	119	76	55	43	44	57	922	▲
7 CHERRY CREEK MORTGAGE CO INC	75	61	64	36	79	126	94	127	23				685	▼
8 GOODLIFE HOME LOANS	31	27	41	59	27	31	47	3	9	54	75	123	527	▲
9 MID AMERICA MORTGAGE INC	57	44	56	43	34	46	41	41	27	46	44	43	522	▼
10 HIGHTECHLENDING INC	46	19	55	29	19	15	43	69	46	52	46	35	474	▼
Top 10 SubTotal	2,379	2,050	1,965	1,750	3,294	1,519	1,580	2,063	2,300	2,203	1,959	2,015	25,077	▲
Industry Total	3,272	2,786	2,489	2,185	3,789	1,963	2,053	2,561	2,802	2,980	2,614	2,667	32,161	▲

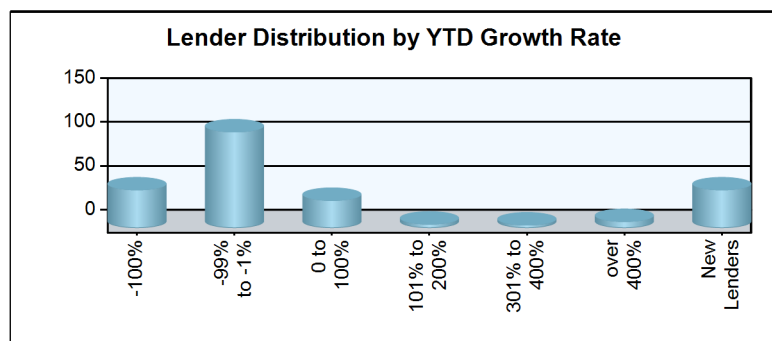
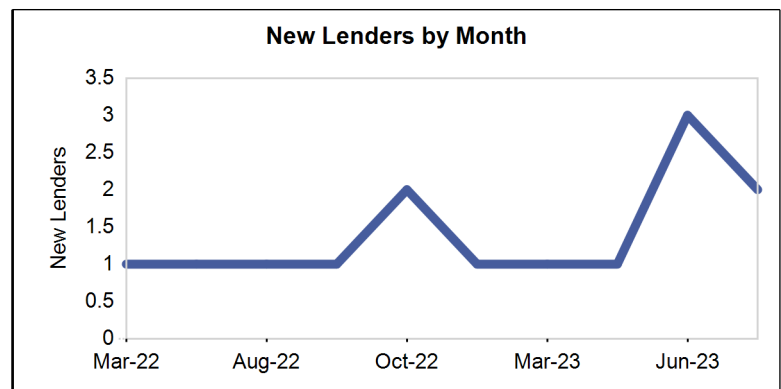
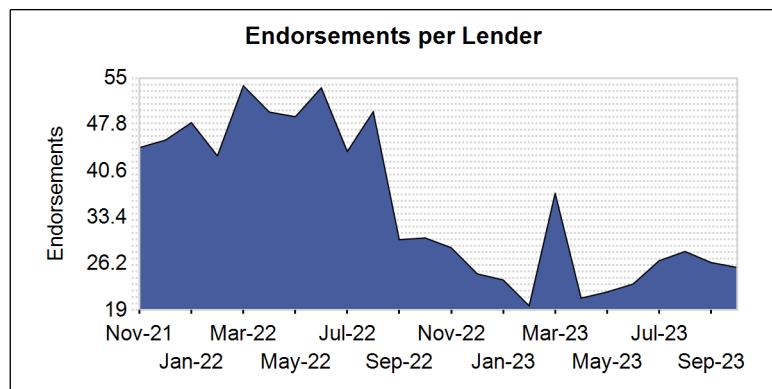
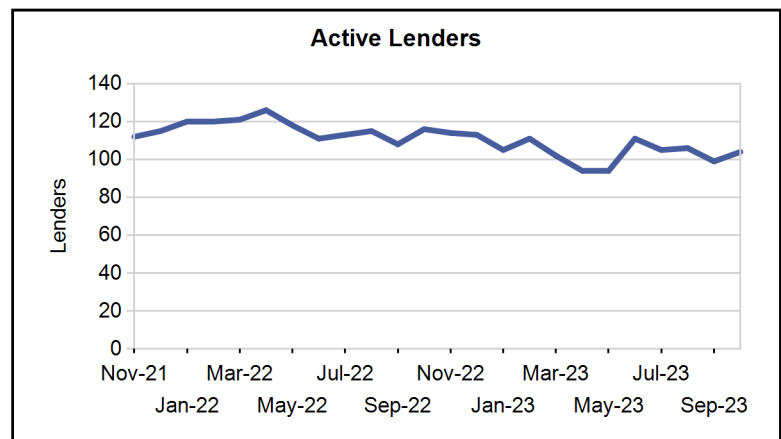
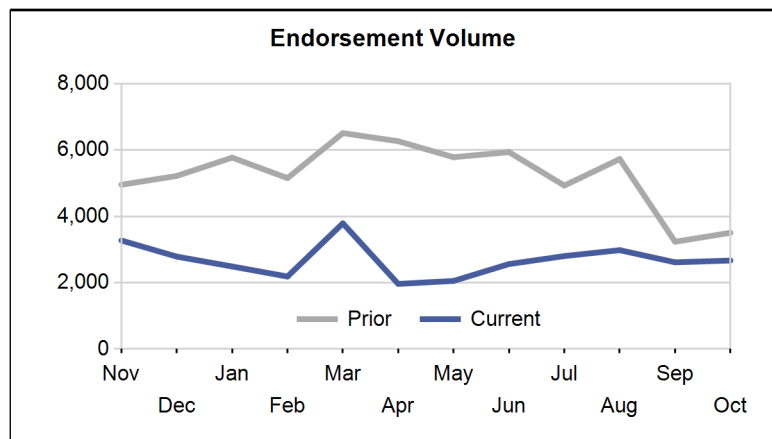

Paid Advertisement

Market Performance

Market	YTD Volume 2023	YTD Volume 2022	Chg %	Active Lenders 2023	Active Lenders 2022	Chg %	Volume / Lender 2023	Volume / Lender 2022	Chg %
Great Plains									
KANSAS CITY	146	223	-34.5 %	16	19	-15.8 %	3.0	3.3	-8.1 %
TOPEKA	112	98	14.3 %	14	15	-6.7 %	2.5	1.7	47.7 %
ST. LOUIS	86	127	-32.3 %	14	15	-6.7 %	2.1	2.6	-16.4 %
DES MOINES	79	82	-3.7 %	10	12	-16.7 %	2.2	2.0	11.9 %
OMAHA	64	117	-45.3 %	9	12	-25.0 %	2.3	2.5	-7.1 %
Region Total	487	647	-24.7 %	32	32	0.0 %	5.1	5.2	-1.6 %
Mid-Atlantic									
PHILADELPHIA	441	539	-18.2 %	37	40	-7.5 %	3.8	3.7	0.8 %
RICHMOND	415	593	-30.0 %	32	34	-5.9 %	3.8	4.1	-7.3 %
BALTIMORE	215	330	-34.8 %	31	31	0.0 %	2.5	3.2	-21.7 %
WASH. D.C.	181	339	-46.6 %	26	32	-18.8 %	2.3	3.1	-26.1 %
PITTSBURGH	97	146	-33.6 %	16	16	0.0 %	2.4	3.0	-19.7 %
WILMINGTON	87	106	-17.9 %	15	14	7.1 %	2.1	2.2	-6.4 %
CHARLESTON	34	40	-15.0 %	10	9	11.1 %	2.0	1.8	7.3 %
Region Total	1,470	2,093	-29.8 %	65	64	1.6 %	6.3	7.4	-15.1 %
Midwest									
INDIANAPOLIS	308	398	-22.6 %	24	21	14.3 %	4.0	4.7	-13.7 %
CHICAGO	278	379	-26.6 %	30	28	7.1 %	2.9	3.2	-9.2 %
MINN. ST. PAUL	247	368	-32.9 %	19	25	-24.0 %	2.9	3.5	-18.7 %
COLUMBUS	223	273	-18.3 %	18	23	-21.7 %	4.6	4.5	2.3 %
CLEVELAND	162	223	-27.4 %	19	23	-17.4 %	2.9	2.8	3.5 %
MILWAUKEE	161	222	-27.5 %	18	18	0.0 %	2.5	3.2	-20.8 %
GRAND RAPIDS	152	264	-42.4 %	18	19	-5.3 %	2.7	3.6	-23.2 %
DETROIT	135	236	-42.8 %	15	18	-16.7 %	2.8	3.3	-14.9 %
CINCINNATI	92	101	-8.9 %	14	15	-6.7 %	2.9	2.3	22.4 %
SPRINGFIELD	47	58	-19.0 %	5	10	-50.0 %	2.1	2.3	-4.8 %
FLINT	38	46	-17.4 %	11	12	-8.3 %	1.5	1.7	-13.1 %
Region Total	1,843	2,568	-28.2 %	51	53	-3.8 %	9.4	10.8	-13.4 %
New England									
BOSTON	411	560	-26.6 %	26	24	8.3 %	3.9	5.1	-23.5 %
HARTFORD	205	229	-10.5 %	19	20	-5.0 %	3.1	3.0	5.5 %
MANCHESTER	101	151	-33.1 %	15	11	36.4 %	2.1	2.9	-28.2 %
BANGOR	100	163	-38.7 %	10	13	-23.1 %	2.7	2.8	-3.8 %
PROVIDENCE	71	97	-26.8 %	8	14	-42.9 %	1.9	2.4	-18.8 %
BURLINGTON	29	40	-27.5 %	4	7	-42.9 %	1.4	2.2	-36.4 %
Region Total	917	1,240	-26.0 %	40	34	17.6 %	6.3	8.2	-23.5 %
New York/New Jersey									
NEW YORK	413	756	-45.4 %	26	28	-7.1 %	4.0	4.2	-6.3 %
NEWARK	298	414	-28.0 %	39	38	2.6 %	2.6	3.1	-15.1 %
CAMDEN	244	369	-33.9 %	32	40	-20.0 %	2.6	2.8	-8.5 %
ALBANY	80	107	-25.2 %	12	14	-14.3 %	2.1	2.5	-15.5 %
BUFFALO	55	60	-8.3 %	10	10	0.0 %	2.1	2.3	-8.7 %
Region Total	1,090	1,706	-36.1 %	58	53	9.4 %	4.9	6.1	-20.4 %
Northwest/Alaska									
SEATTLE	842	2,389	-64.8 %	54	52	3.8 %	4.2	7.6	-45.4 %
PORTLAND	666	1,706	-61.0 %	50	50	0.0 %	3.8	6.6	-42.5 %
BOISE	520	1,318	-60.5 %	43	36	19.4 %	3.3	8.0	-58.9 %
SPOKANE	159	406	-60.8 %	30	34	-11.8 %	2.1	3.2	-34.5 %
ANCHORAGE	21	15	40.0 %	8	6	33.3 %	1.2	1.4	-17.0 %
Region Total	2,208	5,834	-62.2 %	79	69	14.5 %	6.5	13.7	-52.5 %
Pacific/Hawaii									
LOS ANGELES	1,336	3,184	-58.0 %	61	63	-3.2 %	5.2	9.8	-46.9 %

Market	YTD Volume 2023	YTD Volume 2022	Chg %	Active Lenders 2023	Active Lenders 2022	Chg %	Volume / Lender 2023	Volume / Lender 2022	Chg %
PHOENIX	1,286	4,102	-68.6 %	64	60	6.7 %	5.1	12.2	-58.0 %
SANTA ANA	1,201	3,538	-66.1 %	57	63	-9.5 %	4.9	10.2	-52.2 %
SAN FRANCISCO	871	1,863	-53.2 %	50	50	0.0 %	4.5	7.8	-41.8 %
SACRAMENTO	549	1,597	-65.6 %	44	46	-4.3 %	3.5	6.8	-48.8 %
SAN DIEGO	479	1,385	-65.4 %	40	48	-16.7 %	3.3	6.3	-47.3 %
LAS VEGAS	316	1,056	-70.1 %	33	41	-19.5 %	3.2	5.6	-42.9 %
FRESNO	264	614	-57.0 %	34	45	-24.4 %	2.3	3.5	-34.5 %
TUCSON	195	410	-52.4 %	34	30	13.3 %	1.7	2.9	-40.5 %
RENO	154	473	-67.4 %	19	36	-47.2 %	2.2	3.5	-37.2 %
HONOLULU	87	172	-49.4 %	21	14	50.0 %	1.6	3.0	-45.8 %
Region Total	6,738	18,394	-63.4 %	103	109	-5.5 %	12.8	29.6	-56.9 %
Rocky Mountain									
DENVER	1,276	3,456	-63.1 %	65	65	0.0 %	4.9	9.7	-49.4 %
SALT LAKE CITY	849	2,777	-69.4 %	41	48	-14.6 %	4.6	10.2	-55.2 %
HELENA	130	284	-54.2 %	21	19	10.5 %	1.9	3.7	-46.8 %
CASPER	54	64	-15.6 %	12	14	-14.3 %	1.7	1.7	0.6 %
SIOUX FALLS	42	46	-8.7 %	6	5	20.0 %	2.1	1.9	11.6 %
FARGO	12	11	9.1 %	4	4	0.0 %	1.1	1.2	-4.8 %
Region Total	2,363	6,638	-64.4 %	85	84	1.2 %	6.5	14.0	-53.7 %
Southeast/Caribbean									
MIAMI	935	1,611	-42.0 %	59	64	-7.8 %	4.3	6.1	-30.6 %
TAMPA	849	1,334	-36.4 %	54	55	-1.8 %	4.3	6.0	-27.8 %
ATLANTA	835	1,094	-23.7 %	45	40	12.5 %	4.8	6.0	-19.9 %
GREENSBORO	821	1,318	-37.7 %	43	41	4.9 %	5.5	7.1	-23.1 %
ORLANDO	725	1,012	-28.4 %	50	52	-3.8 %	4.2	4.7	-11.7 %
JACKSONVILLE	511	808	-36.8 %	37	45	-17.8 %	3.6	4.3	-16.1 %
COLUMBIA	442	631	-30.0 %	31	30	3.3 %	4.7	4.7	-0.4 %
NASHVILLE	278	448	-37.9 %	31	30	3.3 %	3.0	3.9	-21.9 %
KNOXVILLE	253	442	-42.8 %	25	22	13.6 %	3.0	4.1	-25.1 %
BIRMINGHAM	170	282	-39.7 %	17	19	-10.5 %	2.4	3.1	-22.8 %
LOUISVILLE	136	163	-16.6 %	17	17	0.0 %	3.0	3.1	-5.3 %
JACKSON	67	85	-21.2 %	11	13	-15.4 %	1.8	2.0	-5.7 %
MEMPHIS	66	72	-8.3 %	12	12	0.0 %	2.3	2.1	10.2 %
CARIBBEAN	2	6	-66.7 %	1	1	0.0 %	1.0	2.0	-50.0 %
Region Total	6,090	9,306	-34.6 %	102	97	5.2 %	13.1	18.3	-28.6 %
Southwest									
DALLAS	604	913	-33.8 %	49	37	32.4 %	3.9	4.8	-19.0 %
HOUSTON	549	703	-21.9 %	41	38	7.9 %	3.8	4.4	-15.3 %
FT. WORTH	502	840	-40.2 %	41	41	0.0 %	3.6	4.6	-21.5 %
SAN ANTONIO	492	991	-50.4 %	43	36	19.4 %	3.4	5.3	-36.3 %
NEW ORLEANS	158	150	5.3 %	17	16	6.3 %	2.5	2.4	2.8 %
ALBUQUERQUE	148	255	-42.0 %	21	20	5.0 %	2.3	3.2	-28.4 %
LITTLE ROCK	132	157	-15.9 %	19	13	46.2 %	2.6	2.9	-9.4 %
OKLAHOMA CITY	99	121	-18.2 %	15	13	15.4 %	2.3	3.2	-29.8 %
TULSA	89	96	-7.3 %	14	15	-6.7 %	2.2	2.3	-4.3 %
LUBBOCK	84	130	-35.4 %	14	17	-17.6 %	1.9	2.4	-20.3 %
SHREVEPORT	40	31	29.0 %	9	6	50.0 %	1.5	1.8	-15.8 %
Region Total	2,897	4,387	-34.0 %	82	65	26.2 %	8.7	13.0	-32.6 %
Grand Total	26,103	52,813	-50.6 %	197	197	0.0 %	25.3	45.1	-43.8 %

Analyze your top competitors and leverage the competitive strategies that work for them. Call us for a free, no obligation, Competitive Landscape Report at (682) 651-5632.

Top 100 Lenders - Year to Date

Rank	Lender	Vol 2023	Vol 2022	Chg %	Mkt Share 2023	Mkt Share 2022	Chg %	Top State
1	FINANCE OF AMERICA REVER	7861	18585	-58 %	30.1 %	35.2 %	-14 %	CA
2	MUTUAL OF OMAHA MORTGAGE	5167	4874	6 %	19.8 %	9.2 %	114 %	CA
3	LONGBRIDGE FINANCIAL LLC	2500	4665	-46 %	9.6 %	8.8 %	8 %	CA
4	LIBERTY REVERSE MORTGAGE	1325	3362	-61 %	5.1 %	6.4 %	-20 %	CA
5	FAIRWAY INDEPENDENT MORT	1234	2367	-48 %	4.7 %	4.5 %	5 %	AZ
6	OPEN MORTGAGE LLC	713	1793	-60 %	2.7 %	3.4 %	-20 %	CA
7	CHERRY CREEK MORTGAGE CO	549	827	-34 %	2.1 %	1.6 %	34 %	CA
8	GOODLIFE HOME LOANS	469	790	-41 %	1.8 %	1.5 %	20 %	CA
9	GUILD MORTGAGE COMPANY	454	0		1.7 %	0.0 %		CA
10	MID AMERICA MORTGAGE INC	421	644	-35 %	1.6 %	1.2 %	32 %	CO
11	HIGHTECHLENDING INC	409	859	-52 %	1.6 %	1.6 %	-4 %	CA
12	PLAZA HOME MORTGAGE INC	361	373	-3 %	1.4 %	0.7 %	96 %	CA
13	MONEY HOUSE INC	271	606	-55 %	1.0 %	1.1 %	-10 %	CA
14	AMERICAN PACIFIC MORTGAG	210	320	-34 %	0.8 %	0.6 %	33 %	CA
15	ADVISORS MORTGAGE GROUP	203	641	-68 %	0.8 %	1.2 %	-36 %	TX
16	SMARTFI HOME LOANS LLC	187	28	568 %	0.7 %	0.1 %	1,251 %	CA
17	ALL REVERSE MORTGAGE INC	185	566	-67 %	0.7 %	1.1 %	-34 %	CA
18	CALCON MUTUAL MORTGAGE L	178	7	2,443 %	0.7 %	0.0 %	5,045 %	CO
19	SOUTH RIVER MORTGAGE LLC	173	0		0.7 %	0.0 %		TX
20	MOVEMENT MORTGAGE LLC	161	39	313 %	0.6 %	0.1 %	735 %	FL
21	ENNKAR INC	147	92	60 %	0.6 %	0.2 %	223 %	CA
22	MCM HOLDINGS INC	126	269	-53 %	0.5 %	0.5 %	-5 %	FL
23	ALL WESTERN MORTGAGE INC	106	4	2,550 %	0.4 %	0.0 %	5,262 %	CA
24	CROSSCOUNTRY MORTGAGE	101	94	7 %	0.4 %	0.2 %	117 %	CA
25	VIP MORTGAGE INC	91	212	-57 %	0.3 %	0.4 %	-13 %	AZ
26	NATIONWIDE EQUITIES CORP	89	129	-31 %	0.3 %	0.2 %	40 %	CA
27	THE FEDERAL SAVINGS BANK	87	137	-36 %	0.3 %	0.3 %	28 %	MA
28	TOTAL MEDIA MANAGEMENT L	79	71	11 %	0.3 %	0.1 %	125 %	FL
29	BROKER SOLUTIONS INC	78	164	-52 %	0.3 %	0.3 %	-4 %	CA
30	UNIVERSITY BANK	78	9	767 %	0.3 %	0.0 %	1,653 %	CA
31	WATERMARK CAPITAL INC	73	0		0.3 %	0.0 %		CA
32	TRUST MORTGAGE LENDING C	69	76	-9 %	0.3 %	0.1 %	84 %	FL
33	SUN WEST MORTGAGE CO INC	69	122	-43 %	0.3 %	0.2 %	14 %	CA
34	JET DIRECT FUNDING CORP	68	147	-54 %	0.3 %	0.3 %	-6 %	NY
35	SUN AMERICAN MORTGAGE CO	60	280	-79 %	0.2 %	0.5 %	-57 %	AZ
36	PRIMARY RESIDENTIAL MORT	56	241	-77 %	0.2 %	0.5 %	-53 %	CA
37	HOMEBRIDGE FINANCIAL SER	56	248	-77 %	0.2 %	0.5 %	-54 %	WA
38	PREMIER MORTGAGE RESOURC	54	138	-61 %	0.2 %	0.3 %	-21 %	ID
39	AMERICAN FINANCIAL NETWO	53	111	-52 %	0.2 %	0.2 %	-3 %	FL
40	ACADEMY MORTGAGE CORPORA	52	132	-61 %	0.2 %	0.2 %	-20 %	UT
41	CMG MORTGAGE INC	50	4	1,150 %	0.2 %	0.0 %	2,429 %	CA
42	GUARANTEED RATE INC	47	0		0.2 %	0.0 %		CA
43	PARAMOUNT RESIDENTIAL MO	46	192	-76 %	0.2 %	0.4 %	-52 %	CA
44	EAST COAST CAPITAL CORP	44	54	-19 %	0.2 %	0.1 %	65 %	NY
45	ATLANTIC COAST MORTGAGE	41	66	-38 %	0.2 %	0.1 %	26 %	VA
46	MAGNOLIA BANK INC	38	156	-76 %	0.1 %	0.3 %	-51 %	TX
47	NATIONWIDE MORTGAGE BANK	36	41	-12 %	0.1 %	0.1 %	78 %	NY
48	LEADER ONE FINANCIAL COR	35	83	-58 %	0.1 %	0.2 %	-15 %	CA
49	PACIFIC RESIDENTIAL MORT	33	20	65 %	0.1 %	0.0 %	234 %	OR
50	BAY EQUITY LLC	32	110	-71 %	0.1 %	0.2 %	-41 %	AZ

Paid Advertisement

LET REVERSE MORTGAGE POPULARITY DO THE TALKING

SEE IT WORK

HECM NEIGHBORHOOD WIDGET

rmi FIND OPPORTUNITY FASTER

Disclaimer: Although a significant effort is made to assure the accuracy and completeness of the information provided, Reverse Market Insight, Inc. makes no express or implied warranty as to the accuracy, adequacy, completeness, legality of the information. Reverse Market Insight, Inc. does not endorse any products or services advertised on this report. We also waive any liability of any loss or damage that may be incurred as a result of the use of such advertised products or services.

Rank	Lender	Vol 2023	Vol 2022	Chg %	Mkt Share 2023	Mkt Share 2022	Chg %	Top State
51	THRIVE MORTGAGE LLC	29	57	-49 %	0.1 %	0.1 %	3 %	VA
52	CONTOUR MORTGAGE CORPORA	29	28	4 %	0.1 %	0.1 %	110 %	NY
53	NORWICH COMMERCIAL GROUP	28	28	0 %	0.1 %	0.1 %	102 %	CT
54	SECURITYNATIONAL MORTGAG	27	43	-37 %	0.1 %	0.1 %	27 %	UT
55	LAND-HOME FINANCIAL SERV	27	82	-67 %	0.1 %	0.2 %	-33 %	CA
56	AMERICA FIRST FEDERAL CR	26	39	-33 %	0.1 %	0.1 %	35 %	UT
57	AMERICAS MORTGAGE RESOUR	25	22	14 %	0.1 %	0.0 %	130 %	LA
58	DIRECTORS MORTGAGE INC	25	75	-67 %	0.1 %	0.1 %	-33 %	OR
59	MIDWEST EQUITY MORTGAGE	25	99	-75 %	0.1 %	0.2 %	-49 %	WA
60	NOVA FINANCIAL & INVESTM	23	12	92 %	0.1 %	0.0 %	288 %	AZ
61	MORIA DEVELOPMENT INC	23	42	-45 %	0.1 %	0.1 %	11 %	AZ
62	US MORTGAGE CORPORATION	22	26	-15 %	0.1 %	0.0 %	71 %	NY
63	LOANDEPOTCOM	22	17	29 %	0.1 %	0.0 %	162 %	CA
64	SUCCESS MORTGAGE PARTNER	22	32	-31 %	0.1 %	0.1 %	39 %	TX
65	MASON MCDUFFIE MORTGAGE	20	0		0.1 %	0.0 %		CA
66	CORNERSTONE MORTGAGE COM	20	23	-13 %	0.1 %	0.0 %	76 %	WA
67	BANK OF ENGLAND	20	95	-79 %	0.1 %	0.2 %	-57 %	FL
68	FAMILY FIRST FUNDING LLC	17	39	-56 %	0.1 %	0.1 %	-12 %	NJ
69	PREMIUM SECURITY INC	17	895	-98 %	0.1 %	1.7 %	-96 %	TX
70	UNIVERSAL LENDING CORPOR	16	71	-77 %	0.1 %	0.1 %	-54 %	CO
71	TOWNEBANK	16	29	-45 %	0.1 %	0.1 %	12 %	VA
72	MANN MORTGAGE LLC	16	21	-24 %	0.1 %	0.0 %	54 %	OR
73	ALPHA MORTGAGE CORPORATI	15	87	-83 %	0.1 %	0.2 %	-65 %	NC
74	HOMETOWN LENDERS LLC	14	74	-81 %	0.1 %	0.1 %	-62 %	WA
75	INTERCAP LENDING INC	14	0		0.1 %	0.0 %		UT
76	AMERICAN FINANCING CORP	14	7	100 %	0.1 %	0.0 %	305 %	CO
77	FIRST FEDERAL SAVINGS BA	13	27	-52 %	0.0 %	0.1 %	-3 %	ID
78	COMMUNITY FIRST NATIONAL	13	0		0.0 %	0.0 %		TX
79	TJC MORTGAGE INC	13	54	-76 %	0.0 %	0.1 %	-51 %	CA
80	CENTRAL PACIFIC BANK	12	16	-25 %	0.0 %	0.0 %	52 %	HI
81	SALEM FIVE MORTGAGE CO L	11	12	-8 %	0.0 %	0.0 %	85 %	MA
82	NEW FED MORTGAGE CORPORA	11	0		0.0 %	0.0 %		SC
83	AMERICAN LIBERTY MORTGAG	11	52	-79 %	0.0 %	0.1 %	-57 %	CO
84	AMERIFIRST FINANCIAL INC	11	62	-82 %	0.0 %	0.1 %	-64 %	AZ
85	BANK OF UTAH	11	30	-63 %	0.0 %	0.1 %	-26 %	UT
86	SECURITY HOME MORTGAGE L	11	25	-56 %	0.0 %	0.0 %	-11 %	UT
87	FINANCE OF AMERICA MORTG	11	875	-99 %	0.0 %	1.7 %	-97 %	FL
88	MEADOWBROOK FINANCIAL MO	10	29	-66 %	0.0 %	0.1 %	-30 %	NY
89	EVERGREEN MONEYSOURCE MT	10	11	-9 %	0.0 %	0.0 %	84 %	WA
90	AUGUSTA FINANCIAL INC	9	2	350 %	0.0 %	0.0 %	810 %	CA
91	REVERSE MORTGAGE FUNDING	9	3932	-100 %	0.0 %	7.4 %	-100 %	OH
92	HARTFORD FUNDING LTD	9	14	-36 %	0.0 %	0.0 %	30 %	NY
93	AMCAP MORTGAGE LTD	9	22	-59 %	0.0 %	0.0 %	-17 %	TX
94	GOLDEN EMPIRE MORTGAGE I	9	16	-44 %	0.0 %	0.0 %	14 %	CA
95	WALLICK & VOLK INC	9	16	-44 %	0.0 %	0.0 %	14 %	AZ
96	CAMBRIA FINANCIAL GROUP	9	12	-25 %	0.0 %	0.0 %	52 %	MN
97	FIRST ALLIANCE HOME MORT	8	16	-50 %	0.0 %	0.0 %	1 %	GA
98	FIRST COLONY MORTGAGE CO	8	1	700 %	0.0 %	0.0 %	1,519 %	UT
99	MOUNTAIN AMERICA CREDIT	8	5	60 %	0.0 %	0.0 %	224 %	UT
100	SHAMROCK FINANCIAL CORPO	8	1	700 %	0.0 %	0.0 %	1,519 %	MA

Paid Advertisement

YOUR AD HERE

<https://www.rminight.net/contact/>